



Horticultural Society: Letters Received and Sent

Copyright Notice:

This material may be protected by copyright law (U.S. Code, Title 17). Researchers are liable for any infringement. For more information, visit www.mnhs.org/copyright.

Adams Express Company
American Express Company
National Express Company



Southern Express Company
United States Express Company
Wells Fargo & Company Express

J. P. SHOEMAKER,
General Agent,

81

World's Fair, Mo. August 29, 1904.

Mr. George W. Pooler,

Agent, Minneapolis, Minn.

SHIPMENT, A.W. LATHAM, EXCELSIOR, MINN, W.B.
267, AUGUST 10TH.

Dear Sir:-

You will see by notations on the next attached that
this money was refunded, August 28th.

Yourstruly,

J. P. Shoemaker
General Agent. P.

U.S. Express

*Mr. Latham
Please int. G.W.P.
8/21*

Adams Express Company
American Express Company
National Express Company



Southern Express Company
United States Express Company
Wells Fargo & Company Express

J. P. SHOEMAKER,
General Agent.

11.

World's Fair, Mo. August 23, 1904.

Mr. J.A.G. Roberts,
Cashier, City.

SHIPMENT/A.W.LATHAM, EXCELSIOR, MINN, W.B. 267,
AUGUST 10TH.

Dear Sir:-

This shipment was delivered, August 19th, as from
Excelsior, Mich, and \$4.36 collected on same, for which amount
you receipted. I, also, note that the entry was checked against
the w/b later, and the sheet is marked refund.

Yours truly,

J. P. Shoemaker
General Agent . P.

Mr. J. P. S.

Refunded

8/25/04

J. A. G. Roberts, Cashier

8/25/04



Publishes a Monthly Magazine entitled "*The Minnesota Horticulturist*." Subscription, \$1.00 per annum, including membership in the Society. Send to Secretary for copy of the Magazine and Folder containing the "Fruit List" for Minnesota and describing the work of the Society, its publications, methods, etc.

Minnesota State Horticultural Society.

President, CLARENCE WEDGE, Albert Lea.

OFFICE (AND LIBRARY) OF

A. W. LATHAM, Secretary,

207 KASOTA BUILDING

Minneapolis, Minn., August 15, 1904.

Agent, W. S. Express,
City.

Dear Sir:

On August 10th was shipped from Excelsior, by A. Brackett, to the World's Fair, one refrigerator of fruit on which charges were prepaid to the amount of \$2.25, and a bushel basket of apples on which charges were paid to the amount of \$.80. When these goods were delivered at the World's Fair on August 12th charges were collected on same to the amount of \$3.36 for the refrigerator and \$1.00 for the basket. Will you kindly take this matter up and have the second amount refunded?

Yours very respectfully,

A. W. Latham, Secy

*Mr Paulson
Please attach copy of
the billing. RWP 8/16*

(529)



United States Express Company

GEO. W. POOLER, Agent.

246 NICOLLET AVENUE.

Telephone Twin City No. 186.
" N. W. Main " 186.

Minneapolis, Minn., Aug. 19, 1904

Carbon

Subject:- A. W. Latham Worlds Fair. Mo. Aug. 10th

Agent. Worlds Fair. Mo.

To you as per attached copy billing from Excelsior, Minn. Mr. Latham, Secretary of the Minnesota State Horticultural Society advises me that when these goods were delivered Aug. 12th \$3.36 was collected on the refrigerator and \$1.00 on the basket. Will you please advise if such was the case and if you will make the necessary refund.

Allen
4.36 Aug 19

Agent. *P*

UNITED STATES EXPRESS CO. FREIGHT.

Agent must give Rate per 100 lbs.

U. S. X Mdse.

Special

Way-Bill

W. B. Maker

(WRITE OR STAMP NAME OF MONTH.)

Agents at transfer points must stamp the names of their offices on face of Way-Bill.

Messengers must register in rotation on back of Way-Bill beginning at left end.

Via _____

Con't'g Co. "

"

No. *267*

No.

aug 10

190*4*

Train No. *13* at o'clock M.

From **EXCELSIOR, MINN.**

To *wards Fair MO*

Description	Weight	Amount	Consignor	Address	Adv. Charges (EXPENSE)	Our Charges	To be Collected	Add.	Ded.	Destination	Prepaid	Paid Beyond	Remarks
<i>1 Rpg</i>	<i>100</i>	<i>fruit</i>	<i>J</i>	<i>aw Latham</i>		<i>Min</i>	<i>Exhibit</i>			<i>Hart Bedy</i>	<i>2 25</i>		
<i>1 Book</i>	<i>30</i>	<i>apples</i>	<i>J</i>	<i>aw Latham</i>		<i>Min</i>	<i>Exhibit</i>			<i>Hartbeatud Bedy</i>	<i>80</i>	<i>copy</i>	
										<i>Delivered in no way 15</i>			

Special No. 1.

When there are two or more entries on Way-Bill, add columns and enter totals on this line.

Deductions must be clearly explained on the Way-Bill,



MINNESOTA BUILDING,
WORLD'S FAIR, 1904.

MINNESOTA BOARD OF MANAGERS.
CONDE HAMLIN, PRESIDENT.
JOSEPH M. UNDERWOOD, VICE-PRESIDENT.
THEODORE L. HAYS, SECRETARY.
CHARLES S. MITCHELL, SUPERINTENDENT.

Lake City, Minn.

ST. LOUIS, MO.

Oct. 25th, 1904.

NE

A. W. Latham, Esq.,
207 Kasota Bldg.,
Minneapolis, Minn.

Dear Friend:-

Mr. Smith expects to be down to St. Louis about Wednesday or Thursday. He will be particularly interested in the Horticultural Exhibit and do what he can to further its interests.

In regard to your suggestion of making entries of specimen plates of apples. John says he made 200 entries while he was down there. It ought to bring us some recognition. If it does not I don't know that we can do anything more.

What are you doing about the program for the winter meeting. I wrote to you about it.

Cordially yours,

Joseph M. Underwood

Vice-President.

(322)

READ THE CONDITIONS OF THIS RECEIPT.**United States Express Company.****NOT NEGOTIABLE.**Received of Wm. LathauyMinneapolis, Minn., Oct 5 1904

Which we undertake to forward to the nearest point of destination reached by this Company, subject expressly to the following conditions, namely: **This Company is not to be required to make delivery of said property at any point where no delivery service is maintained, nor at any point beyond the delivery limits established by this Company at the date hereof.** This Company is not to be held liable for any loss or damage, except as forwarders only, nor for any loss or damage by fire, by the dangers of navigation, by the act of God, or of the enemies of the Government, the restraints of Government, mobs, riots, insurrections, pirates, or from or by reason of any of the hazards or dangers incident to a state of war. Nor shall this Company be liable for any default or negligence of any person, corporation or association to whom the above described property shall or may be delivered by this Company, for the performance of any act or duty in respect thereto, at any place or point off the established routes or lines run by this Company, and any such person, corporation or association is not to be regarded, deemed or taken to be the agent of this Company for any such purpose, but on the contrary, such person, corporation or association, shall be deemed and taken to be the agent of the person, corporation or association from whom this Company received the property above described. It being understood that this Company relies upon the various Railroad and Steamboat lines of the country for its means of forwarding property delivered to it to be forwarded, it is agreed that it shall not be liable for any damage to said property, caused by the detention of any train of cars, or of any Steamboat upon which said property shall be placed for transportation; nor by the neglect or refusal of any Railroad Company or Steamboat to receive and forward the said property.

It is further agreed that this Company is not to be held liable or responsible for

The liability of this Company is limited to \$50.00, unless a greater value is stated in this receipt, and ceases on delivery of property at nearest point to destination it can carry same. Fragile Fabrics and Fabrics consisting of or contained in glass at owner's risk.

Delivery of property will be made only within delivery limits where delivery service is maintained.

any loss of or damage to said property or any part thereof from any cause whatever, unless in every case the said loss or damage be proved to have occurred from the fraud or gross negligence of said Company, or their servants, nor in any case shall this Company be held liable or responsible, nor shall any demand be made upon them beyond the sum of **Fifty Dollars**, at which sum said property is hereby valued, unless the just and true value thereof is stated herein; nor upon any property or thing unless **properly packed and secured** for transportation; **fragile fabrics and fabrics consisting of or contained in glass will be taken at owner's risk only.** In no case shall this Company be liable for any loss or damage unless the claim therefor shall be presented to it in writing, at this office within **sixty days** after this date, in a statement to which this receipt shall be annexed. If any sum of money besides the charges for transportation is to be collected from consignee on delivery of the above described property, and the same is not paid within thirty days from the date hereof, the shipper agrees that this Company may at its option return said property to him at the expiration of that time, subject to the conditions of this receipt, and that he will pay the charges for transportation both ways, and that the liability of this Company for such property while in its possession for the purpose of making such collection, shall be that of Warehousemen only. And it is further agreed that this Company shall not be liable for loss of or damage to **BAGGAGE**, addressed to Railroad, Steamboat or Steamship lines, after the same has been left **at the usual place of delivery** to such lines. **The party accepting this receipt hereby agrees to the conditions herein contained.**

No.	Article	CONSIGNEE	DESTINATION	PREPAID	No.
	1 box grapes	W Lathauy	St. Louis Mo	35	
			Paid		

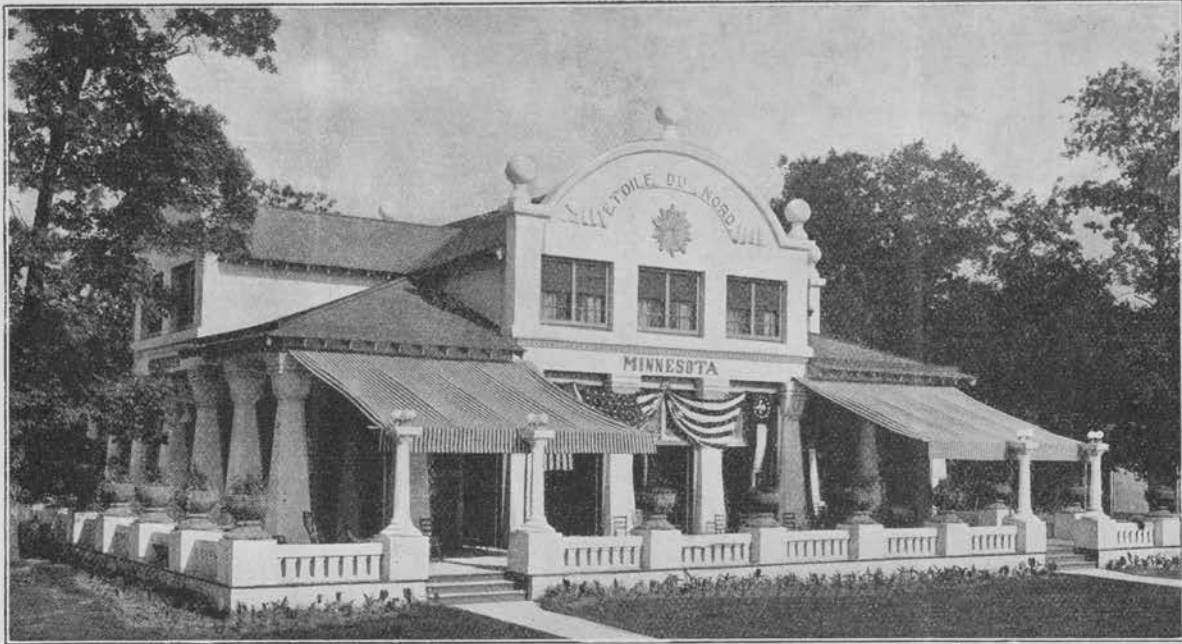

MINNESOTA BUILDING,
WORLD'S FAIR, 1904.
Lake City Minn.

MINNESOTA BOARD OF MANAGERS.
CONDE HAMLIN, PRESIDENT.
JOSEPH M. UNDERWOOD, VICE-PRESIDENT.
THEODORE L. HAYS, SECRETARY.
CHARLES S. MITCHELL, SUPERINTENDENT.

St. Louis, Mo. Oct. 18th, 1904.

NE

A. W. Latham, Esq.,
207 Kasota Building,
Minneapolis, Minn.

Friend Latham:-

I acknowledge receipt of yours of the 17th and the vouchers
which I have sent to Mr. Stevens.

Cordially yours,

Vice-President.

ESTABLISHED 1868

BY
DR. P. A. JEWELL



INCORPORATED 1884
CAPITAL STOCK \$100,000.00

CONTROL 1000 ACRES

THE JEWELL NURSERY Co.,

LAKE CITY, MINNESOTA



J. M. UNDERWOOD, PRESIDENT AND GENERAL MANAGER

"LAKE CITY, NO. 25 CALL 2"

Oct. 5, 1904.

A. W. Latham,
207--Kasota Bldg.,
Minneapolis, Minn.

Dear Friend;

I think the arrangement to have Mr. Breckett go up to the exhibit is all right. Mr. Hayes is at St. Louis, and I have written to him to find out more definitely what we had better send. As soon as I hear from him I will advise you. I also wrote Mr. Hayes and Mr. Stevens about giving Tom more help, and I think it will be attended to.

Cordially Yours,

J. M. Underwood.

JMU to C

P.S.

John Howard wants to go to St. Louis, and I think we had better put him on the list, even if we leave some one out. I will find out from him when he can go.

WE WANT MEN
TO SELL
Our Northern Grown
Stock. Best Wages. Pay Weekly.

Form 202-12-14-03-10,000

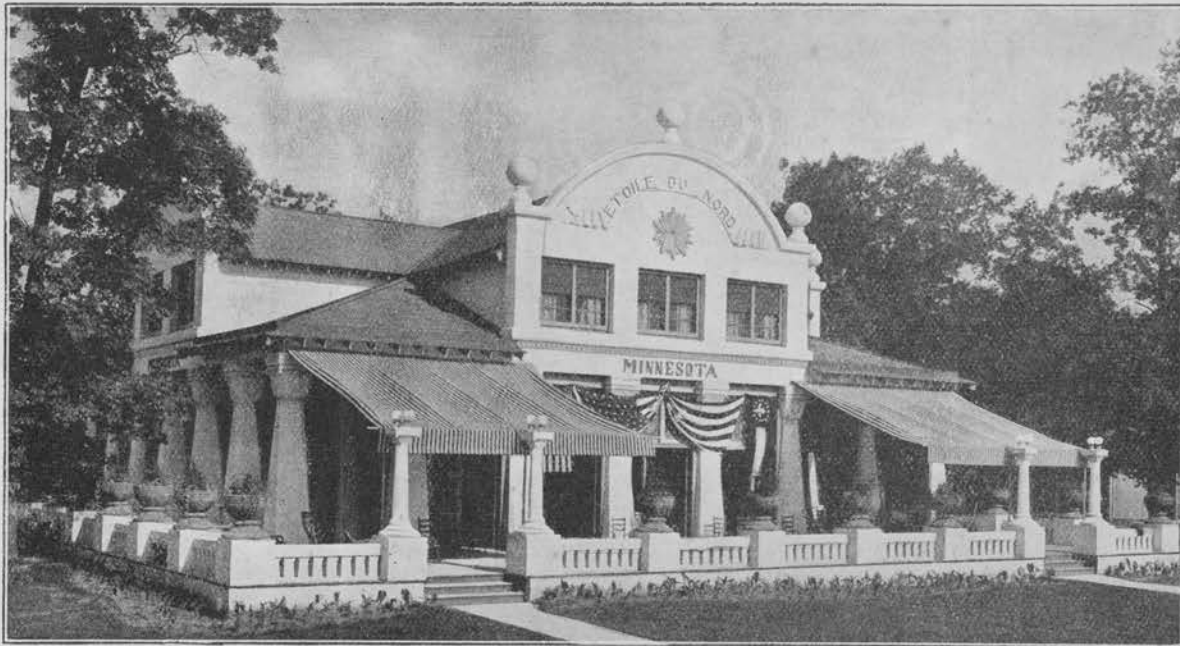

MINNESOTA BUILDING,
WORLD'S FAIR, 1904.

MINNESOTA BOARD OF MANAGERS.
CONDE HAMLIN, PRESIDENT.
JOSEPH M. UNDERWOOD, VICE-PRESIDENT.
THEODORE L. HAYS, SECRETARY.
CHARLES S. MITCHELL, SUPERINTENDENT.

Lake City, Minn. Oct. 3rd, 1904.
St. Louis, Mo.

NE

A. W. Latham, Esq.,
207 Kasota Bldg.,
Minneapolis, Minn

Dear Friend:-

John has just returned from St. Louis. He reports Horticultural interests all in first class condition. I am afraid, however, that Tom will need some help and John, anticipating this, says that he talked with Mr. Stevens and that he was going to furnish Tom with what he needed. It occurs to me that it may be well to see if we can get John's son, Louis, who is down there with the Jefferson Guards, if we need him, but perhaps Stevens can furnish some one to help Tom on the work and that he can get along in some way until Mr. Yahnke goes down.

No, I did not send any ^{Seedling Miner} plums to St. Louis, because we sent down a large quantity of them in the car that took the fruit down for the Windmill exhibit, and John says that they arrived in poor condition and that there was not enough ice in the car to cool them off. The seedling I think I called your attention to last year. It is evidently a Minor seedling. The tree is nice shaped and bears every year. It seems to be earlier than the Miner. I wish you would show them to Mr. Elliot. I intended to send him a basket but someone gobbled them before I knew it and he was away. Have not given it a name or done anything with it.

Cordially yours,

J. M. Underwood

Vice-President.



MINNESOTA BUILDING,
WORLD'S FAIR, 1904.

MINNESOTA BOARD OF MANAGERS.
CONDE HAMLIN, PRESIDENT.
JOSEPH M. UNDERWOOD, VICE-PRESIDENT.
THEODORE L. HAYS, SECRETARY.
CHARLES S. MITCHELL, SUPERINTENDENT.

Lake City, Minn. Sept. 30th, 1904.

NE

A. W. Latham, Esq.,
207 Kasota Bldg.,
Minneapolis, Minn.

Dear Friend:-

Your batch of World's Fair bills received and I have sent them on to St. Louis to Superintendent Stevens, who will see that you are paid.

The same mail brought a letter from Mr. Randall, who has just returned from St. Louis. He and Mr. Cosgrove were there and looked over our exhibits with a view to seeing what we could use of the salvage at the Fair Grounds. You will be pleased as well as I with what he says, as follows, "We found the Horticultural Exhibit up to date and very attractive. Mr. Elliot was putting fresh apples, grapes, plums etc. upon the plates every day and was maintaining an exhibit which will convince visitors that Minnesota does grow fruit."

My memorandum shows that Mr. Elliot is to remain until the first of October and that Mr. Yahnke goes down there. I seem to be unfortunate in securing a good display of vegetables. Mr. Ballard failed to get together a good exhibit for us last fall and Mr. Bailey, who got together some vegetables at the Fair, did not succeed in making much of a display. At least, Mr. Randal criticises the agricultural display as lacking in vegetables and grains. I am going to write to Mr. Elliot and see if I cannot enlist his services in bolstering up the exhibit. If he cannot do it, can you suggest anyone that can?

I sent you a basket of a seedling Plum. How did you like it?

Cordially yours,

Vice-President.

(21)

SPRING VALLEY, MINN.

Sept 20 1904

Mrs O W Moore

To THE UNITED STATES EXPRESS CO., 

For Freight on / Pa from St Louis \$ 85

Expense (Advance Charges)

Received Payment for the Proprietors,
Pd auth by Com

\$ 85

O W Barber

PRIVATE MAILING CARD

Authorized by Act of Congress May 19, 1898



A. W. Latham, Esq.,

207 Kasota Bldg.,

Minneapolis, Minn.

NE

LAKE CITY, MINN.

9/17/1904

A. W. Latham, Esq.,
207 Kasota Bldg.,
Minneapolis, Minn.

Dear Friend:-

Replying to your favor of the 15th
I will arrange to have a man go out to Howards
the first of the week.

Cordially yours,

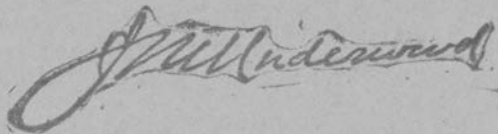

Established 1868

THE JEWELL NURSERY CO.

Sept 28th 04

A. W. Latham
Wpls. Minn

Dear Sir

I send you with
this Mr. Paulson's reply in the
rate matter, when I took the
baskets to him he weighed one of
them & it weighed a little over
seven pounds, he billed the three
at 20-lbs. I will send to day
the bushel of Wearthey apples
I promised I will wrap them
carefully in paper & line the bottom
& sides of the box with some pack-
ing material, Now all I ask is to
know in what shape this fruit
I have sent ^{all of it} arrived & whether
it is suitable for the purpose

for which it was wanted
If you will kindly let me ^{know}
this when you hear from
St Louis I will be very
much obliged

Sincerely Yours
E. H. Thompson

Excelsior
Sept. 17. th 04

A. W. Latham
Wpls. Minn.

Dear Sir

I send to day by Ex-
press three of the larger size
baskets of Moores Early grapes
To St Louis Fair

They are nice grapes, not being
unusual but the best I had

I enclose Express receipt

Sincerely Yours

E. H. Thompson

Maple Lake, Sept. 10, 1904.

Dear Sir.

Enclosed receipt will explain itself. I hope the branch of apples with a few high quality strawberries will have arrived in good condition, I had to pack with hay as I had no excelsior and had to leave home unexpectedly. The leaves were picked off and the apples kept in extra good condition hung up in the cellar, I'm glad I have at least tried to do some thing for our society.

Yours respectfully
D. D. Vanderzouwen

I do not know if the
charges made of Express Co
is at the right rate or
not, as I had to my folks
forgot to give your letter
along to town and for
god to mention it, but
you can attend to that
I suppose in some way.
Daddy



MINNESOTA BUILDING,
WORLD'S FAIR, 1904.

MINNESOTA BOARD OF MANAGERS.
CONDÉ HAMLIN, PRESIDENT.
JOSEPH M. UNDERWOOD, VICE-PRESIDENT.
THEODORE L. HAYS, SECRETARY.
CHARLES S. MITCHELL, SUPERINTENDENT.

Lake City, Minn. Sept. 10th, 1904.
ST. LOUIS, MO.

A. W. Latham, Esq.,

207 Kasota Blk.,

Minneapolis, Minn.

Dear Friend:—

John has returned and is putting up fruit for both exhibits, and shipping to cold storage in St. Louis. The windmill has been shipped and John will go down there next week to make the installation.

In regard to the refrigerator cases. It is possible that they would come in use some time and perhaps you had better have them all shipped to this point by freight. We have one here. We will store them away for future reference.

Cordially yours,

NE

Vice-President.

Sept 4th 04

A. W. Latham
Wpls. Minn.

Dear Sir

Your favors of July 28th
& Aug 13th were duly recd. and
should have ^{been} acknowledged long
ago, my only excuse is that
I have been very busy,

The apples & grapes will be sent
as promised, and I will send
an extra basket of grapes
as you propose, but I will take
no pay for it, The grapes are
beginning to turn pretty fast &
I would like to send them the
last of this week or first of next.
I can't get 10 lb. baskets at
Excelsior will you kindly tell

me where I can get them, Wright
has only two sizes the largest
holding from 7 to 8 lbs.

Should the grapes be fully ripe
or only well colored?

The apples won't be at the best
before the last of the month
but I will seed them any time
after the middle of the month
you say

Sincerely Yours,

E. N. Thompson

Maple Lake, Sept 3 1904

Mr. A. W. Katham
Nasota block
Minneapolis
Dear Sir.

How would some
High bush Cranberries
do for St. Louis.
I notice in the Horti-
culturalist that a
limb with crab apples
was desired. I cut
a limb yesterday
of Transcendant,
the thickness of small
finger with some red
limbs, containing

130 apples. The comb
is $3\frac{1}{2}$ feet long, and is
a beauty.

Oh I have ^{had} a notion
to send it to you.
I have got it hanging
in the cellar, and would
have left it on tree, but
it was near the road,
where passers by would
have picked the apples
now that they get color.
I will wait for instructions
and advise.

Yours respectfully
D. D. Vandergon.



THE SPACE ABOVE IS RESERVED FOR POSTMARK

POSTAL CARD.

THE SPACE BELOW IS FOR THE ADDRESS ONLY.

A. W. LATHAM,
Soc'y Minn. State Hort. Soc'y,
207 Kasota Block,
Minneapolis, Minn

Howard Lake

July, '7 04

Mr. Rothman

Dear Sir

Did not you get
the word in regard
to the Hall's Steamer
lost Tuesday week?

It knocked us out
on all kinds of Exp.
fruit. It took off
so many leaves that
the fruit, what is left
is inferior. Am very
sorry of this on account
of the installation, in which
I took so much pride
and wished so much to help
along. Taylor

Knape

THEOPOLD MERCANTILE COMPANY,

**IMPORTERS, MANUFACTURERS
AND
WHOLESALE GROCERS.**

J. A. Theopold.

Wrote
6.30.04
FARIBAULT, MINN., U. S. A.

MINNESOTA BOARD OF MANAGERS

FOR

THE WORLD'S FAIR, ST. LOUIS

THE LOUISIANA PURCHASE EXPOSITION

C. S. MITCHELL, SUPERINTENDENT

Lake City, Minn.
Aug. 8th, 1904.A. W. Latham, Esq.,
207 Kasota Bldg.,
Minneapolis, Minn.

Friend Latham:-

I received your favor of the 23rd ult. and also of the 4th inst. together with the vouchers. I expect that we will have a meeting of the Commission on Wednesday and probably Mitchell will be there so that I will take the vouchers up to him.

The matter of keeping apples in cold storage that you mention is certainly interesting and although I had concluded that it didn't pay and that I would not try it any more, it may be well to put some up in the most approved manner this fall. Our orchard is taking a rest this year. Only a few small trees bearing but they are very full. We haven't 25% in quantity of last year.

When Mr. Hamlin came back from St. Louis he wrote me that he thought the door ought to be changed in the booth, but I wrote him that I thought that it better remain as it is for the present, at least, adding that our Company expect to put up an exhibit at the State Fair that we think will be a good and that if it proved to be a winner we might think it best to repeat it at St. Louis. From this he seems to have taken it for granted that we would do it. He has written Mitchell about it and I see Mitchell has given it out in the papers. It was not my idea to do this, however, until we had proved that it was something we liked and until I had a chance to see you and talk it over, so that I offer this as an explanation of anything you may have heard or seen regarding it.

I have just received a letter from Mr. Mitchell writing me about space for it, suggesting No. 44 where Pennsylvania now is; one-half of 18 or southeast corner of 37. I can plainly see that this would not do for there is a post right in the center of the space. Our exhibit will require 25 feet square and free of any post. It will consist of a plat-form similar to the one that we used last year, on which will rest a tower and windmill, the latter to be in motion. The base is 25 feet in diameter and the whole structure 28' and 3" high. Of course, before entering into this proposition it has to be considered as a matter of expense, whether we will have money enough to do this with. I feel sure that it will be a fine thing but if we don't have the money to do it with, of course, we will have to cut it out. I see Mitchell's last financial report, July 25th, that Horticulture has \$2918.37 with these bills added of \$142.92 making \$3061.29 that we have used of the \$5000.00, but some of our other departments are already in excess of the amount apportioned to them and we are feeling skittish about taking up more to do.

We haven't any early apple to send down, unless John has already sent some Tetofskys and we have no Blackberries. Sorry we cannot help you out.

In regard to State Fair. I don't know of any improvements to suggest in the treatment of the building. My head is too full of other things to dig that out. I should think friend Elliott would be the one to counsel as he is working in that line.

Will ship the evergreens as you suggest.

Cordially yours,

J. M. Underwood
V. Pres

Withrow Maine July 30 1964

A W Latham

Dear Sir

I am ~~sorry~~ to
disappoint you about the fruit
I promised you for the World Fair
But the hail storm of June the
29 did not leave me any plums
to speak of. Perhaps two or three
quarts of cherry and a few rolling
stone May Gideon apple trees are
not bearing scarcely any fruit
and what there is all matted and not

fit to exhibit

I have some Hebrernal in bearing
But out of a bushel you could
not find 1/2 dozen apples that
are perfect. The Hebrernal is not
looking as well as common
the leaves have a mildew or some
other disease and some trees
have lost all their leaves.
If the cherry plums should turn
out better than I expect will
send them to you.

The following trees are looking
especially well & greening
University, Duches, Peter
Charlamoff, Whitney No 20, Dart
Esterline, Florence

Our raspberry crop was
poor, the hail cut most of
the leaves from the bushes

Yours, Respectfully
W J Tingey

Mr A. W. Latham

JUL 23 1904

Dear Sir

our berries are
small this year
and would do no
special credit - to our
garden. so I think I will
not spoil the good
record of Duluth in
Mrs Mc Cumber's prize
strawberries. I may hear
of some good fruit
later and would like
to know how to send
yours Truly, J. B. Thompson

July 27th 04

Dr W Latham
Mpls, Minn.

Dear Sir,

Yours of the 25th

just recd. In reply would say
that on recpt of your letter of the
9th I tried to find Wynan Elliot
was told he was probably at Scheu-
mans, seeing Harry Scheuman soon
after I asked him if Mr. Elliot
was at their house, he said he
was not but thought he would be
the next day, I then told Harry
what I wanted, that I had just
recd your letter & what you had
said about seeing Mr. Elliot &
getting the crate of berries in our

of the refrigerator cases, I also told
him my raspberries were just coming
in & I could get a crate of
nicer berries if they were gathered
early in the picking before the
patch had been gone over two or
three times, he said that was
true and that he would tell
Mr. Elliot what I had said &
they would let me know when
they would be ready for the
berries, I asked him to let me
know at least one day before
they would want them so I could
have them ready and then there
would be no trouble or delay.
I waited over a week expecting
every day to hear from them
but heard nothing, then by chance

meeting young Sherman on
the road I asked him if he
had seen Elliot, he said he had
& had told him what I had said
& that he (Elliot) had said nothing
one way or the other and that he
(Sherman) did not know where
they were going to ship again or
any thing more about it.

I supposed from this that you
had all the raspberries you want
and dropped the matter
we are now at the tail end of
the picking & I could not get out
a crate of berries that I would
want to seed, As Mr. Elliot is
chairman of the committee to so-
licit & forward contributions of
fruit I consider that I have tried
over

the berries & they have been declined.
ed. If they are wanted I
will send the Grapes a 10 lb
basket of Moores Early and a box
of Wealthy apples when the
proper time comes as I promised
-ed

Sincerely Yours
E. H. Thompson

ESTABLISHED 1868

BY

DR. P. A. JEWELL

INCORPORATED 1884

CAPITAL STOCK \$100,000.00

CONTROL 1000 ACRES



THE JEWELL NURSERY Co.,

LAKE CITY, MINNESOTA



J. M. UNDERWOOD, PRESIDENT AND GENERAL MANAGER

"LAKE CITY, NO. 25 CALL 2"

July 22, 1904.

A. W. Latham, Esq .,
207--Kasota Bldg.,
Minneapolis, Minn.

Dear Friend;

I am pleased to hear that the fruit up there is keeping so well. What apples are they? Who packed them, and how were they treated? Are they some that were put up in boxes? I should like much to know how to keep Wealthys.

Mr. Hamlin is quite anxious to have a change made in the booth by putting the door in the rear. I counseled them not to do anything with it,-- that in the fall we can probably fix it up to better advantage. I think that I wrote you that we expect to make a pretty good showing at the Fair. If it is a success you may think best to take it down there.

Yours truly,

J. M. Underwood.

C
WE WANT MEN
TO SELL
Our Northern Grown
Stock. Best Wages. Pay Weekly.

Form 202-12-14-03-10,000



THE SPACE ABOVE IS RESERVED FOR POSTMARK.

POSTAL CARD.

THE SPACE BELOW IS FOR THE ADDRESS ONLY.

Aw Latham

207 Kusto BK

MINNEAPOLIS, MINN.

Telephone N. West 186 Main.—Twin City 186.

246 Nicollet Avenue.

NEW FORM
(12)
June 1901.

NOTICE TO CONSIGNEE.

FREIGHT.

UNITED STATES EXPRESS COMPANY.

FREIGHT.

Sullivan

Minneapolis, Minn.,

APR 20 1904

190

M

We have received to your address AND HOLD AT OWNER'S RISK

Express Charges, \$ _____ Collection, \$ _____ Total to pay, \$ *75*
Please call for the same and present this notice, or fill out the order below.

11791

GEO. W. POOLER, Agent.

(CONSIGNEE'S ORDER FOR DELIVERY.)

The UNITED STATES EXPRESS COMPANY will deliver the above mentioned property to *ord Ford & Albert Lee* or bearer, who will pay all charges.

Consignee.

STRANGERS MUST BE IDENTIFIED.