



Horticultural Society: Letters Received and Sent

Copyright Notice:

This material may be protected by copyright law (U.S. Code, Title 17). Researchers are liable for any infringement. For more information, visit www.mnhs.org/copyright.



Good Agents Wanted.

Clinton Falls Nursery Co.

(INCORPORATED)

CAPITAL STOCK, \$50,000.00.

Growers of Hardy Nursery Stock.



Office and Grounds Half Mile West of Postoffice.

References: { National Farmers Bank,
Security State Bank, Owatonna, Minn.



Storage Building.

Owatonna, Minnesota, 6/14/05 190

A. W. Latham,

207, Kasota Blk. Minneapolis, Minn.

Dear Sir:-

Your favor to hand and will say in reply that Mr. Cashman is not at home at the present writing but will refer your letter to him immediately upon his return and you will hear from him in two or three days.

Very truly yours,

Clinton Falls Nursery Co.

Per A. M. C.

P.S. Sent photo of the Station yesterday P.M. and trust you received it O.K.

THOMAS E. CASHMAN, Pres. and Mgr.

M. R. CASHMAN, Vice Pres.

W. H. HART, Sec.

J. R. LAUGHLIN, Treas.



Good Agents Wanted.

Clinton Falls Nursery Co.

(INCORPORATED)

CAPITAL STOCK, \$50,000.00.

Growers of Hardy Nursery Stock.



Office and Grounds Half Mile West of Postoffice.

References: { National Farmers Bank,
Security State Bank, Owatonna, Minn.



Storage Building.

Owatonna, Minnesota, 6/12/05 190

A. W. Lathar,
207, Kasota Block, Minneapolis, Minn.

Dear Sir:-

Enclosed please find report on trees sent me this spring which I hope will be satisfactory. In regard to the photos will say that I am going to have one taken of the experimental station to-day. Have deferred having it taken until the trees would be out in leaf so it would be shown at its best. It may be too late to get it into the next issue of the Magazine but will hurry it along as fast as possible. Will also send you photos of our buildings here in the nursery but do not suppose you will care to use them and they are not as our buildings are at the present time for we have added to them considerable since these were taken. We have built a large addition 80 X 80 ft. to the greenhouses and one to the storage building 50 X 80 ft.

Very truly yours,

Thos E Cashman

Later-- Have had a photograph taken of the Experimental Station and if it turns out good, will send you one tomorrow.

The Hardest and Best
Varieties for this Climate
is Our Specialty.

...THE...

West Concord Nursery.

Horticultural Society
Trial Station is Located
on Our Grounds.

FRED COWLES, Proprietor.

REFERENCE:
FIRST NATIONAL BANK,
West Concord, Minn.

West Concord, Minn.,

69 50
1905
✓ H

Mr A. W. Latham

Memphis Minn

Dear Sir:

Enclose find report Also check
for advertising space I believe I ordered
this out for this year but as you are
running it. It will be alright.
I received the blank book will try to
keep it as requested

Yours truly
Fred Cowles.

4451

THOMAS E. CASHMAN, Pres. and Mgr.

M. R. CASHMAN, Vice Pres.

W. H. HART, Sec.

J. R. LAUGHLIN, Treas.



Good Agents Wanted.

Clinton Falls Nursery Co.

(INCORPORATED)

CAPITAL STOCK, \$50,000.00.

Growers of Hardy Nursery Stock.

§§

Office and Grounds Half Mile West of Postoffice.

References: { National Farmers Bank,
Security State Bank, Owatonna, Minn.



Storage Building.

Owatonna, Minnesota, 6/5/05 190

A. W. Latham,

207: Kasota Blk, Minneapolis, Minn.

dear Sir:-

Enclosed please find stamps amounting to 50¢ membership fee for H. W. Bauleke, LeSueur, Minn. R.F.D. NO. 1. Will try and have a report of the Trial Station ready for you by the 10th as you request.

Very truly yours,

Thos E Cashman



An Illustrated, well Edited and Interesting Farm Journal for the Agricultural Homes of the Middle West

Mankato, Minn., June 3, 1905.

Sec. A. W. Latham,

207 Kasota Bldg.,

Minneapolis, Minn.

My dear Mr. Latham:-

We send you by prepaid express today the three cuts you so kindly loaned us which we have used in the June issue of the Western Farmer and Dairyman, as you will observe in paper sent you under separate cover. We thank you very much for your kindness in this matter as it enables us in a very small way to take up the horticulture interest of our state. We have tried to give proper notice and call attention to your good work.

Assuring you again of our appreciation, we are,

Yours very truly,

WESTERN FARMER AND DAIRYMAN,

W.W.P. McConnell



THE SPACE ABOVE IS RESERVED FOR POSTMARK.

POSTAL CARD.

THE SPACE BELOW IS FOR THE ADDRESS ONLY.

A. W. LATHAM,
Sec'y Minn. State Hort. Soc'y,
207 Kaota Block,
Minneapolis, Minn.

West-Cove and Min
3/17 1905-

Friend Lathrop:-
yours of the 13th

At hand and note what you
say about the budded apple
trees. I shall be pleased
to experiment on these trees
and report at the annual
meeting. I would like at
least a dozen as I can
handle them as early as
one or two and more satisfactory.
Mr. Elliott was going to send
me some plum to experiment
on
your friend
Fred Cowles.



Good Agents Wanted.

Clinton Falls Nursery Co.

(INCORPORATED)

CAPITAL STOCK, \$50,000.00.

Growers of Hardy Nursery Stock.



Office and Grounds Half Mile West of Postoffice.

References: { National Farmers Bank,
Security State Bank, Owatonna, Minn.



Storage Building.

Owatonna, Minnesota, 2/16/05 190

A. W. Latham,
207 Kasota Block, Minneapolis, Minn.

Dear Sir:-

Your favor received and will say in reply that we would be glad to plant the *Pyrus Baccata* budded seedlings and will give them careful attention and let you know the results. This way of grafting on *Pyrus Baccata* should be settled as soon as possible and the more quickly the trees are disseminated and tried the sooner we can come to some definite conclusion.

Very truly yours

Thos. E. Cashman



NEW STATE CAPITOL

State of Minnesota

EXECUTIVE DEPARTMENT.

FRANK A. DAY
PRIVATE SECRETARY

St. Paul,

May 29, 1905

A. W. Latham, Sec'y,
Kasota Bldg.,
Minneapolis, Minn.

Dear Sir:-

Your favor of the 25th inst., addressed to Governor Johnson, recommending the appointment of Hon. M. M. Williams of Little Falls on the State Forestry Board, has been received. Governor Johnson is absent from home at present, but when he returns I will take the matter up with him at the first opportunity.

Very truly yours,

Secretary to the Governor.

*Letter - Gov. Johnson today
tendered Mr. Williams a
reappointment in accordance
with your suggestion F.A.D.*

Hotel Richardson

....

C. W. SPLINTER
PROPRIETOR

NEWLY RENOVATED
NEW MANAGEMENT
NEAREST DEPOT

✓ 2.00

Madelia, Minn. May 26, 1905

A. W. Latham

Minneapolis, Minn.

Dear Sir: Enclosed find check in payment for two new members of the State Horticultural Society. I will select as a premium "Bailey's Nursery Book".

New Members.

E. B. Keenan, P.O. Box 183, Blooming Prairie, Minn.

John Finnegan, 900 9th Ave. + University^{N.E.}, Minneapolis, Minn.

Send both their membership cards to them at Madelia, Minn., and the magazine to their permanent addresses.

Fraternally,

Walter S. Dynes.

Residence Owatonna, Minn.

Rep sent 12, 1905

Woorhead Minn

May 21 - 05

Sec. A. H. Satham

Dear Sir

I sent you \$2⁰⁰ before or after Christmas last, one for myself and the other a membership fee for Mr P. Gorman I gave you his address as Black Duck Minnesota where he lived at the time. I wrote you some time ago stating that he moved to Sabin Minn and to have

his address changed to
the latter place. Mr Gorman
says he paid a dollar some
years ago to a man by the name
of Brown, ^{who was taking subscriptions for the Horticulurist} who lived in Gladport
Main he says he has never
received as much as one copy for
his \$2.00 he has almost lost
confidence. I assured him
that it must be an oversight
I feel a little uneasy about the
matter myself, as I recd. the
money from the man and can
give him no satisfaction
I recd a receipt for the \$2.00
I sent you I laid them away
and cant find them. Please
Write P. Gorman to Sabur Main stating
why he did not get the Horticulurist.
yours Rich^d W. J. Daily Woodhead Main

OFFICERS

T. E. LOOPE, President Eureka
GEO. J. KELLOGG, Vice-President Lake Mills
F. CRANFIELD, Secretary Madison
L. G. KELLOGG, Treasurer Ripon

BOARD OF MANAGERS

T. E. LOOPE L. G. KELLOGG
F. CRANFIELD

WISCONSIN
STATE HORTICULTURAL SOCIETY

OFFICE OF SECRETARY

MADISON, WIS., May, 16, 1905.

Mr. A. W. Latham, Sec.,
Kasota Block,
Minneapolis, Minn.

Dear Sir:-

Your favor of recent date at hand. I surely sent you a package by express about the middle of April. I have requested the express agent to trace it and in case he does not succeed in locating it I will forward you another package.

I could not learn from your letter the date of your summer meeting. I should very much like to attend and if not too late in the season I may try to make arrangements to come up as I should like very much to meet the Minnesota members and enjoy the berry feast. We have a few thousand acres of strawberries in Wisconsin but we are great berry eaters and rarely have enough to go around after supplying Minnesota.

I have just returned from our Poplar orchard and find the trees in excellent shape. Less than ten per cent of all the trees died. This is a good showing when we consider that a large percentage of the dead trees are cherry and that they arrived in a very bad condition at planting time. Only eighteen apple trees out of three hundred died. We feel very much encouraged in our work here on the shores of Lake Superior.

Wishing you continued success, I remain,

Very truly yours,

Frederic Cranfield
Sec. W. S. H. S.

BOARD OF DIRECTORS.
MRS. HATTIE F. BOOTH,
PRESIDENT.

MISS DORAN,
VICE PRESIDENT.
C. H. DICKINSON,
SECRETARY.

PUBLIC LIBRARY



SECRETARY'S OFFICE.

MRS. E. C. KILEY
MRS. F. A. KING
MRS. GEO. F. KREMER
MRS. L. W. HUNTLEY
H. G. BECKER
D. M. GUNN

Grand Rapids, Minn.,

May 20th 1905.

Mr. A.W.Latham,
Minneapolis.

Dear Sir:

We would like to obtain for our library a copy of the annual report of the State Horticultural Society, and hope you can furnish us with the same. Thanking you in advance, I am

Very truly yours,

C.H.Dickinson, Secy.

Sub 5.25.06



An Illustrated, well Edited and Interesting Farm Journal for the Agricultural Homes of the Middle West.

Mankato, Minn., May 17, 1905.

Sec. A. W. Lathan,
217 Kasota Block,
Minneapolis, Minn.,

Dear Sir:-

I am pleased to avail myself of your kind offer to loan us some cuts that we could use in our paper giving of course proper credit. Now if you can send us at our expense any of the following cuts it would be appreciated. In January Horticulturist page 4; March number, Wisconsin cut on page 112; likewise cut on page 100; in April number, Hole filled with shrubbery, page 128; also Forest Garden page 129. The one on the first page of the May number the Lymen Wealthy Seeding Orchard is likewise a very beautiful thing.

Yours very truly,

WESTERN FARMER AND DAIRYMAN,

W.W.P. McConnell

The Hardest and Best
Varieties for this Climate
is Our Specialty.

...THE...

West Concord Nursery.

Horticultural Society
Trial Station is Located
on Our Grounds.

FRED COWLES, Proprietor.

REFERENCE:
FIRST NATIONAL BANK,
West Concord, Minn.

West Concord, Minn.,

5/16

1905

Mr A. W. Latham

Minneapolis Minn.

Dear Sir:-

I received zinc labels for the trees these trees have all been set-out-carefully I set 1 tree of each variety about six inches deeper than it stood in the nursery I will report on these trees. I will watch them carefully

I am trying the dust-sprayer I am going to try to give it a good trial can report in the winter meeting how I like it I would like to be able to try the liquid spray by the side of the Duster. I could tell much better

I have had a very successful delivery this spring the largest I ever had Hoping that this will find you well.

Yours truly,
Fred Cowles

CHRISMAN & WELLS
LAW AND COLLECTIONS
ORTONVILLE, - MINNESOTA

CHAS. E. CHRISMAN, ATTORNEY
R. M. WELLS, NOTARY

AW Lathan Esq
Mpls

Dear Sir

5/1/05

✓ 1.00

Herewith \$1⁰⁰ for membership of
L. M. Kaercher, Ortonville.

For premium he would like

Amateur Fruit Growing

Hoping for more of them
I am, yours truly

Chas. E. Chrisman

THOMAS E. CASHMAN, Pres. and Mgr.

M. R. CASHMAN, Vice Pres.

W. H. HART, Sec.

J. B. LAUGHLIN, Treas.



Good Agents Wanted.

Clinton Falls Nursery Co.

(INCORPORATED)

CAPITAL STOCK, \$50,000.00.

Growers of Hardy Nursery Stock.



Office and Grounds Half Mile West of Postoffice.

References: { National Farmers Bank,
Security State Bank, Owatonna, Minn.



Storage Building.

Owatonna, Minnesota, 5-10/05 190

A. W. Latham,

207 Kasota Block, Minneapolis, Minn.

Dear Sir:-

We enclose check for \$1.00 membership fee for William Laughlin,
Owatonna, Minn.

Very truly yours,

Clinton Falls Nursery Co.,

Thos E Cashman

Stillwater Minn

Feb 26th 1905

Mr A. W. Latham

Dear Sir

Your letter of the 18th to hand would say that I wrote to one member of the Legislature Mr W. H. Pappan of Red Wing Minn as I am allowed to write but one letter each Sunday I will have to do with out writing to any other I should like to comply ~~at~~ with your wishes if I could but I can't As I could not answer you promptly I had to do the next best thing

Yours Truly

Robert L. Daniels

~~Boy B. J.~~

Boy 5-5

Stillwater Minn
Nov 24 1904

Mr A. W. Latham.

Dear Friend I received the program all O.K. If I am entitled to my Bound book for 1804 you may send it to me here & if I can I will send it home when I am through with it I have a ~~few~~ pretty present for you if you could come & get it as I ~~do~~ do not know if I could send it to you or not I would like to have you have it for to wear. at the meeting I wish I could be there with you & see the fruit set but I ~~guess~~ guess I will wait a while. we had a very good dinner to day & about 1 1/2 hours freedom in the park. Ho Be I have not much to write about I will close

Hoping to see you soon I remain
Yours Truly

Robert E. Danick

P.S. If you do come please let me know ~~before~~ before hand so I can have it with me



GOOD AGENTS WANTED

Clinton Falls Nursery Co.

(INCORPORATED)

CAPITAL STOCK \$50,000.00

Growers of Hardy Nursery Stock

Office and Grounds Half Mile West of Post Office

References: National Farmers Bank
Security State Bank, Owatonna, Minn.

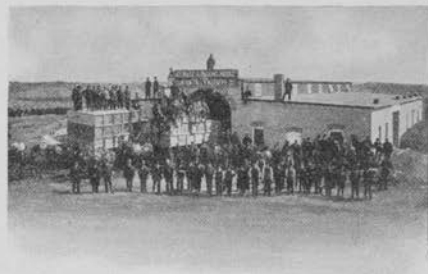

STORAGE BUILDING

Owatonna, Minnesota, 4/18/05 190

A. W. Latham,

207, Kasota Block, Minneapolis, Minn.

Dear Sir:-

We enclose check for \$2.00 membership fee for ✓ Frank J. Jindra, Montgomery, Minn. R. F. D. NO. 2 and Dr. McKeon, Montgomery, Minn. Please send each Greene's Book on Vegetable Gardening.

Very truly yours,

Clinton Falls Nursery Co.,

Thomas E. Cashman

✓ \$2.00

OFFICERS

T. E. LOOPE, President - - - Eureka
GEO. J. KELLOGG, Vice-President Lake Mills
F. CRANEFIELD, Secretary - - Madison
L. G. KELLOGG, Treasurer - - Ripon
W. A. TOOLE, Cor. Secretary - Baraboo

EXECUTIVE COMMITTEE

T. E. LOOPE, Chairman - - - Ex Officio
F. CRANEFIELD - - - - - Ex-Officio
GEO. J. KELLOGG - - - - - Ex-Officio
L. G. KELLOGG - - - - - Ex-Officio

WISCONSIN
State Horticultural
Society

OFFICE OF SECRETARY

EXECUTIVE COMMITTEE--Con.

1st Dist., W. J. MOYLE - - Union Grove
2d Dist., S. H. MARSHALL - - Madison
3d Dist., Wm. TOOLE - - - - Baraboo
4th Dist., ARTHUR WRIGHT - Milwaukee
5th Dist., F. W. HARLAND - - Waukesha
6th Dist., GEO. C. HILL - - - Rosendale
7th Dist., J. J. MENN - - - - Norwalk
8th Dist., W. P. BUSSEY - - - Omro
9th Dist., IRVING SMITH - - Green Bay
10th Dist., A. L. KREUTZER - - Wausau
11th Dist., C. L. RICHARDSON Chippewa Falls

Madison, Wis., Feb. 3^d 1905

A. W. Latham

Munpl. Minn

Dear Mr. Latham

Your favor at hand. I heard from Mr. Underwood about same time. I am sure you have made a good selection and will try to show him a good time. He is down already for banquet program. Your hint wholly confidential

Yours truly
Frederic Cranfield
Secy.

STANTON FARMERS' MUTUAL FIRE INSURANCE CO.

INSURES FARM PROPERTY, COUNTRY CHURCHES, SCHOOL HOUSES

DIRECTORS

D. VALENTINE	PRESIDENT
W. F. DELINE	SECRETARY
F. GOUDY	TREASURER
J. J. WILLIE	H. G. OTTE
J. M. JACK	L. W. MANKE
J. C. GREAVES	A. T. WITHERS

CANNON FALLS, MINN.

1905

A. W. Latham
Minneapolis Minn.

Sir: At the Farmers Institute at Cannon Falls
the 28th ult. I got 3 new members for the
Agricultural Society. Turned the names over
to my Valuer. I was not thinking at
the time of any premiums, only to help
along, as at all times to give my endorsement
of the society. If I am entitled to premium
I should like it. The names of the 3 was
J. J. Waugen, John Lillaker, J. H. G. Becker,
all of Cannon Falls. Respectfully,
W. F. Deline

State Experiment Station is Located on Our Grounds.

Hardiest Trees, Vines and Shrubs
WE GROW,

FOR NORTHERN PLANTERS.

The Hardiest and Best Varieties
FOR THIS CLIMATE

IS OUR SPECIALTY.

The West Concord Nursery,

Fred. Cowles, Proprietor.

WRITE FOR CATALOG AND PRICE LIST.

West Concord, Minn.

Jan 28 1905

Mr A. W. Latham

Peenunifolia Minn.

Friend Latham

Enclose find 50¢ for one
subscriber for the Horticulturist
Robert Owen, Skyberg Minn, Premium Plants
3rd 4 I have my Catalogue about
ready to send out - I can use a few
hundred of these folders in a few
days when you send them you better
put in that cloth volume as I have
not received that yet - You might send
me No 1 in Premium plants

It is quite cool down here but I manage
to keep warm
Yours truly
Fred Cowles.

FIRST JUDICIAL DISTRICT
DAKOTA COUNTY
STATE OF MINNESOTA

J U D G E S
HON F M CROSBY HASTINGS
HON W C WILLISTON RED WING

GENERAL TERMS—FIRST TUESDAY IN
JUNE AND FIRST TUESDAY IN DECEMBER

O F F I C E O F

CLERK OF COURT
DAKOTA COUNTY
STATE OF MINNESOTA

JOHN RAETZ CLERK



HASTINGS MINN. *July 28, 1905*

Al. W. Lathram, Esq.,
My dear Sir:

Still they come. Do you

want more?

*Enclosed you will receive a draft for
\$2. in payment of membership fee
State Horticultural Society for*

L. H. Voight

Hastings, Minn.

And Simon Mainz

Hastings Minn

*Send to each as the premium Green Amana
Fruit Grower*

Yours truly
F. M. Crosby

CHRISMAN & WELLS
LAW AND COLLECTIONS
ORTONVILLE, - MINNESOTA

CHAS. E. CHRISMAN, ATTORNEY
R. M. WELLS, NOTARY
F. L. WELLS

Cashier up there distribute them.

Every resident land owner ought to have
one & follow its guidance. In fact
Every property holder should belong to
the Horticultural Society

Sincerely

Chas E. Chrisman

CHRISMAN & WELLS
LAW AND COLLECTIONS
ORTONVILLE, - MINNESOTA

CHAS. E. CHRISMAN, ATTORNEY
R. M. WELLS, NOTARY
F. L. WELLS

Jan 25/05

AW Latham Esq
Mpls

Dear Sir

Referring to yrs Jan 2 I recd the folders & they were distributed here last week at our farmers institute.

The Commercial Club (of which I am Secy) served lunch to all who attended the Institute.

I have tried to get the papers here to publish the list of hardy apple trees etc but they both decline.

If you will send 50 of those little folders to the First State Bank of Dumont, Minn. I will have our

Hardest Trees, Vines and Shrubs
WE GROW,

FOR NORTHERN PLANTERS.

The Hardest and Best Varieties
FOR THIS CLIMATE

IS OUR SPECIALTY.

The West Concord Nursery,

Fred. Cowles, Proprietor.

WRITE FOR CATALOG AND PRICE LIST.

West Concord, Minn., Jan 2 1905-

Mr. W. Latham

Minneapolis Minn

Dear Friend:

Yours of the 2nd at hand I was in Dak. hence the delay. You wished some photos I have a number in Minneapolis now getting plates made from them for Catalog use. I believe you have a couple of photos there now, Bureau Engraving Co is doing some work for me. Could you send me a plate of Apple tree that you got several years ago and used in the Horticulturist. (that is you got the photo) I would like a few more plates to complete my Catalogue. I might use 400 or 500 of these folders if you wish to send them. I have not received the bound Volume yet. I suppose this will be sent out soon.

Yours truly
Fred Cowles.

Jan 1.20.05



R. F. D.
MAR 13 P.M. 1905
WINDOM,
MINN.

THE SPACE ABOVE IS RESERVED FOR POSTMARK.

POSTAL CARD.

THE SPACE BELOW IS FOR THE ADDRESS ONLY.



A. W. LATHAM,

Sec'y Minn. State Hort. Soc'y,

207 Kasota Block,

Minneapolis, Minn.

Jeffers Minn. Feb 20¹⁹⁰⁵
A W. Latham

Dear Sir, If any of these
experimental budded on
Pyrus Bacatta apple trees,
are sent to this Station for
trial, we will plant
them and give them the
same good care that we
will give our other newly
planted apple trees.
We will be very glad to get them.

would like a Beta
grape vine, or something
raspberry plants as a
premium for membership
in State Hort. Society.

Your Truly

(1.4)
Dewar Cook

7

Great Northern Railway Company

B. Campbell,

~~*Jos. W. Blabon,*~~

Fourth Vice President.

Geo. C. Semers,

Ass't. to Fourth Vice President.

St. Paul, Minn. January 16, 1905.

Mr. A. W. Latham,
207 Kasota Building,
Minneapolis, Minnesota.

Dear Sir:

referring to your letter of the 15th.

I enclose herewith transportation in favor of Mr. E. A. Smith, from St. Paul to Fargo and return, to enable him to attend the annual meeting of the North Dakota Horticultural Society.

In regard to the latter part of your letter relative to delegates to attend a meeting of the Red River Valley Horticultural Society. I will be glad to take care of the two delegates which you wish to have attend this meeting.

Yours truly,

B. Campbell

Fourth Vice President.

G. A. PARKS, PRESIDENT.
F. E. BENTLEY, SECRETARY.
C. H. BUDD, TREASURER.

J. O. HAUGLAND.
C. A. FOSNES.
G. D. MOYER.

OFFICE OF

Board of Education.

S. A. CHALLMAN, SUPERINTENDENT.

MONTEVIDEO, MINN.,

Jan 25 1905

Hon. A. W. Latham

207 Karota Block

Minneapolis.

Dear Sir,- We have been the recipients of the reports of the State Horticultural Society for 1886, '87, '88, and '93. If the reports can be furnished high school libraries gratis, I can assure you that we would make good use of them and would appreciate very highly your kindness in sending them.

Very truly yours,

S. A. Challman

Ord fr E. A. Currier 1.27.05

From Robert Davidson
Pray P. O. Burnet Co. Miss
Jan 17th 1905

To A. W. Latham

Sec. Minn. Horticultural Society,
Dearsir

I can only report bad luck
with apples last year. had a number
of nice seedlings some eight and some
ten years old which had never lost
a bud until last year and one
of which had bloomed for three
years and born a few good sweet apples
but every thing was dead to the snow line
last spring. Had a lot of Goddins
trees from which had got of apples.

apples for ten years but they wer dying
all the time now they ar all gone but
a few Quarts and they are about done
have a sand farm and it is to dry
for any thing but the Virginia Crab
they are doing well as trees but dont
give much fruit. I am about all in grass
self as I am in my 85 year wool but
lamin. But I will keep on planting
for the next fellow. So if there is any
Pant Premiums coming to me please send
me Premium No. 1 if I am on time
and if not No. 10 in place of it
and No. 5 for the other and oblige

Yours

140

Robert Davidson

May P. O. Burnett Co
Wisconsin

Hutchinson, Minn.
Jan. 12, '05

A W Father,

Sir: Your circular of
the 7th inst. rec'd. We
will instruct our agents
to give the Horticulturalist
as a premium for a certain
number of trees bought.

We won't ~~stay~~^{stay} on the road
through until the warmer
weather sets in.

Yours
B. P. Christenson.

200
1.16.05

HARDY, NORTHERN
GROWN, NURSERY
...STOCK...

Small Fruit Plants
and Fruit Trees.

Evergreens
for Windbreaks
and Ornaments.

FRUITS
IN
SEASON.

THE BYRON NURSERY

ORNAMENTAL
TREES AND
SHRUBS.

F. E. CUTTING, PROPRIETOR.

Byron, Minn., Jan 11 1905

A. H. Latham,

Minneapolis Minn.

Dear Sir,

I enclose 1⁰⁰ for renewal of membership for 1905.

Please send premiums Nos. 11 and 18.

Yours truly,
F. E. Cutting.

Please send me about 50 Fruit List folders.

1.16.05

THOMAS E. CASHMAN, Pres. and Mgr.

M. R. CASHMAN, Vice Pres.

W. H. HART, Sec.

J. R. LAUGHLIN, Treas.



Good Agents Wanted.

Clinton Falls Nursery Co.

(INCORPORATED)

CAPITAL STOCK, \$50,000.00.

Growers of Hardy Nursery Stock.

§§

Office and Grounds Half Mile West of Postoffice.

References: { National Farmers Bank,
Security State Bank, Owatonna, Minn.



Storage Building.

Owatonna, Minnesota, 1/10/05 190

A. W. Latham,
207, Kasota Block,
Minneapolis, Minn.

Dear Sir:-

We enclose check for \$1.00 in payment for two memberships for
William C. Magneson, Trondjem, Minn.
James Cihla, Montgomery, Minn.

Very truly yours,
Clinton Falls Nursery Co.

Thos. E. Cashman

THOMAS E. CASHMAN, Pres. and Mgr.

M. R. CASHMAN, Vice Pres.

W. H. HART, Sec.

J. R. LAUGHLIN, Treas.



Good Agents Wanted.

Clinton Falls Nursery Co.

(INCORPORATED)

CAPITAL STOCK, \$50,000.00.

Growers of Hardy Nursery Stock.



Office and Grounds Half Mile West of Postoffice.

References: { National Farmers Bank,
Security State Bank, Owatonna, Minn.



Storage Building.

Owatonna, Minnesota, 1/5/08 190

A. W. Latham,
Minneapolis, Minn.

Dear Sir:-

Your favor rec'd and note what you say about offering Memberships as premiums in connection with sales of nursery stock. We will probably need about 1000 of the little folders like sample sent us this year which you will please send us or any part of that number which you may be able to spare at this time.

With best wishes, I am,

Cordially yours,

Thos. E. Cashman.

THOMAS E. CASHMAN, Pres. and Mgr.

M. R. CASHMAN, Vice Pres.

W. H. HART, Sec.

J. R. LAUGHLIN, Treas.



Good Agents Wanted.

Clinton Falls Nursery Co.

(INCORPORATED)

CAPITAL STOCK, \$50,000.00.

Growers of Hardy Nursery Stock.



Office and Grounds Half Mile West of Postoffice.

References: { National Farmers Bank,
Security State Bank, Owatonna, Minn.



Storage Building.

Owatonna, Minnesota, 11/13/0190

A. W. Latham,

207 Kasota Block, Minneapolis, Minn.

Dear Friend:-

Your favor enclosing check in settlement of express paid to hand.
I thank you very much for your kind wishes. Yes, we have had a very, very successful season and the weather has been very favorable.

Thanking you for the check, I am,

Cordially yours,

Thos E Cashman