



## Horticultural Society: Letters Received and Sent

### **Copyright Notice:**

This material may be protected by copyright law (U.S. Code, Title 17). Researchers are liable for any infringement. For more information, visit [www.mnhs.org/copyright](http://www.mnhs.org/copyright).



THE SPACE ABOVE IS RESERVED FOR POSTMARK.

# POSTAL CARD.

THE SPACE BELOW IS FOR THE ADDRESS ONLY.

*A W Latham*  
*Minneapolis*  
*Minn*

*Kasota Block.*

Lake Umbagog. Orino 8/11 05

Friend Batham. Recd a letter from J M  
Underwood last even saying he wanted to  
meet me at Fair Grounds Monday AM -  
If I do that cannot go with you to Manitoba  
before Monday Even train  
I shall be in to see you Saturday;  
Am having a fine time at lake bathing &  
fishing - Caught 4 the Bass & seven smaller ones gester  
day - Am enjoying the cool lake breezes these hot  
nights...

Respectfully

Wyman Elliot

**Clague & Enersen.**

LAWYERS.

LAMBERTON, MINN.

Nov. 19, 1904.

A. W. Patham, Secy.,  
Minneapolis, Minn.

Dear Sir:--I herewith enclose draft for \$2.00 in payment for the renewal of my own subscription and membership, and for subscription and membership of one new member, to-wit: Dr. Albin Zindel, Lambertton, Minnesota. As I understand it this entitled me to some sort of premium but I have not the list so I cannot select the same at this time.

Also send me and Dr. Zindel the books which go with the subscription.

Yours truly,

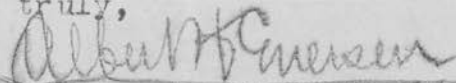

By the way, can you inform me as to the proper time to plant horse-chestnuts? I have a number from Germany and desire to make an effort to grow some from seed. Possibly some of your associates may be able to advise me in the matter.

7 100

Clarkfield, Minn.

July 19<sup>th</sup> 1905

Mr. A. W. Saltham  
Sec. of Horticultural Society  
207 Kasota Block  
Minneapolis

Enclosed please find one doll.  
from the following subscriber  
for the Minnesota Horticulturist

Mr. O. Forbord  
Hardy Falls  
P. F. D.        Minn

(Premium No. 586)

Sent by H. J. Ames Clarkfield  
Minn.) Chosen Forestry of Minn.  
as my premium

Dawson, Minn.,  
July 17, 1905.

Mr. G. W. Latham,  
Minneapolis, Minn.  
Dear Sir,

Is the Minnetonka apple a good apple and is it hardy in our climate.

There has been agents here selling what they call the Raspberry-strawberry for \$5<sup>00</sup> per 25 it is supposed to grow like a currant bush and not have runners.

They say, it is good for ten years.

Please let me know if this is a humbug.

Yours truly,  
Henry Flyer,  
Dawson, Minn.

Dawson, Minn.  
July 10 1905

Mr. A. W. Latham,  
Dear Sir, -

I am working for the Jewell Nursery Co.,  
and would like some of your folders for distribution.

Please send me 100

Yours truly,  
Henry Flyer,  
Dawson,

Sent 25 Minn.

7.17.05



URILLAMPREY, PRESIDENT.  
H. G. SMITH, 1st VICE PRES.  
O. J. JOHNSON, 2nd VICE PRES.  
D. W. MEEKER, SECRETARY.  
S. F. FULLERTON, EXECUTIVE AGENT.

# State of Minnesota

BOARD OF  
GAME AND FISH COMMISSIONERS.

*S. F. Fullerton*  
Executive Agent.

*St. Paul,* July 6th, 1905.

Mr. A. W. Latham,  
Sec'y Minn. State Horticultural Society,  
Minneapolis, Minn.

Dear sir:

I am sending you to-day some photos. They are not just exactly what I would like to send you, but I have been so busy, and with my sickness, I really have not had time, but hope you will be able to pick out from these what you want. I have labeled them on the back so that you can see what they represent.

Hoping that out of this lot you will be able to get what you want, I remain,

Yours very truly,

*S. F. Fullerton*

Ex. Agt.

A. T. ERWIN.

Reared on a fruit and dairy farm in central Missouri.

Graduated in Botany at the Shaw School of Botany in connection with the Botanical Gardens at St. Louis, Missouri; then specialized in Horticulture under Dr. J. C. Whitten at Missouri University.

Page 30

Employed one year as Local Superintendent of Planting Work at St. Louis for the landscape firm of Frederick Olmstead & Company.

Post graduate work under Professor John Craig for Master's Degree in Horticulture at the Iowa State College in 1902, and elected Assistant in Horticulture at this institution.

The year following elected Assistant Professor of Horticulture. Since the resignation of Professor H. C. Price, who left to become Dean of Agriculture at Ohio State University, *he* ~~has~~ been the acting head of the department. At a recent meeting of the Board of Trustees, Professor S. A. Beach, of the New York Experiment Station, was elected head of the department, and Mr. Erwin made Associate Professor.

Professor Beach is regarded as one of the foremost workers of America in the field of Horticulture. His coming means much to northwestern Horticulture, and the securing of a man of wide experience and reputation to lead the work has received the cordial support of Professor Erwin.

IOWA STATE COLLEGE  
OF  
AGRICULTURE AND MECHANIC ARTS  
A. B. STORMS, PRESIDENT  
DIVISION OF AGRICULTURE  
AND  
EXPERIMENT STATION  
C. F. CURTISS, DEAN AND DIRECTOR

DEPARTMENT  
OF  
HORTICULTURE AND FORESTRY  
A. T. ERWIN, ASSOCIATE PROFESSOR  
H. P. BAKER, ASSISTANT PROFESSOR  
IN CHARGE OF FORESTRY  
E. E. LITTLE, STATION ASSISTANT  
M. L. MERRITT, INSTRUCTOR  
J. ERDMANN, GARDENER

AMES, IOWA

July 7, 1905.

Hon. A. W. Latham,  
Kasota Bldg.,  
Minneapolis.

Dear Mr. Latham:--

I have your recent favor and am enclosing you  
herewith a few notes of the biographical sketch of myself. Kindly  
re-edit this and cut out as much as you please.

Sincerely yours,

Enc.

ATE-VS

*A. T. Erwin*  
*am just leaving for  
attn of the Pacific*

7/100

Artichoke Lake, Minn., June 27, '05.

A. W. Latham,

Minneapolis, Minn.

Dear Sir:—

I have today the pleasure of sending a new member to our society.

For the next year, and I hope, ever after you may send the Minn. Horticulturist to Edw. O. Waldum, Artichoke Lake, Minn.

I see in the Horticulturist that you are going to send out some plant premiums this fall. Could you also send some to Mr. Waldum at that time?

You may send me a copy of Greene's Amateur Fruit Growing for making this addition to the membership.

Later on I hope to sweep down along the whole list of premium books till they are all mine.

Yours fraternally,  
M. A. Eliason.

Out 7.3.05

# Harry W. Shuman,

Sugar Orchard Farm.

Located Two Miles South East of Excelsior on the Eden Prairie Road.

Manufactures a Superior Article of Sorghum and Maple Syrup. Growers of Twenty-five kinds of Strawberry Plants, Currants, Gooseberries, Raspberries, Blackberries, Palmetto Asparagus Plants, Hardy Plum and Apple Seedlings.

Excelsior, Minn., Apr 11 1905

Friend Gathum

Perhaps you might get a better

Express rate on those trees by seeing some of the Express Managers in the city. Mr Shuman thinks we can get as low as 15 cts on light packages to Minneapolis & St. Paul.

I saw the Express agent in Excelsior this morning and the best rate he would give was 1 to 5 lbs 25 cts. 6 to 20 - 30 cts - 21 to 30 35 cts 31 to 100 40 cts to Minneapolis as St. Paul. - Leeds men get a very low Express Rate - and I cannot see why Waukegan Stock should pay more. - Shall be here all the week.

Expect to go to Bullfallo Saturday

Respectfully

Wm. E. Elliot

# A. BOOTH & COMPANY

## COLD STORAGE

### RECEIVING CLERK'S MEMORANDUM

Minneapolis, 4/6 1905

Received from Horticultural Socy

for cold storage, the following goods, in apparent good condition:

1729-09		PACKAGES		ARTICLES	WEIGHT	
Folio	Lot No.	No.	Kind		Gross	Net
4030		1	bx	Seeds		

Non-Negotiable--Memorandum Only

17  
From Hyman Bell

Terms: As agreed

Checked in by F

W.H.R. No.

No.

4453

Manager

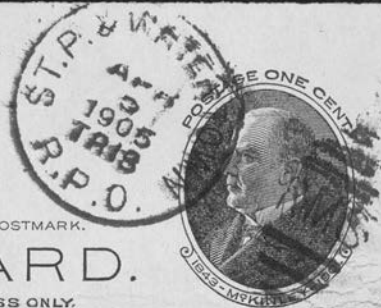

THE SPACE ABOVE IS RESERVED FOR POSTMARK.

# POSTAL CARD.

THE SPACE BELOW IS FOR THE ADDRESS ONLY.

*A. W. LATHAM,*  
*Sec'y Minn. State Hort. Soc'y,*  
*207 Kasota Block,*  
*Minneapolis, Minn*

Excelsior 4/6/05

Dear Friend. I recd your letter this noon  
I can furnish the wealthy Gullangs if  
you wish they are 2 years old & how soon  
do you think we can send out trees  
of course by Express they would not be as much  
Expended as by freight - I find every thing has  
wintered well - shall be in to see you Monday

Respectfully  
Wm. E. E. E.

West.

Oakla Oregon March 20<sup>th</sup> 1866

A. W. Latham

Dear Sir, I suppose I ought to have stopped the Horticulturist at the end of the year but I am very unwilling to do without it or while the dollar is out of the question now I hope to get it before the year is gone. My partner was caught by a falling tree last August, one leg broken in two places the other very badly bruised & he is still very lame. Of course that makes it more difficult for us but I am delighted with my new home, or what will be a home in a few years.

We have had a delightful winter, I have worked out of doors almost every day, stayed in two or three days because an inch or so of snow isn't so pleasant to work in & there was plenty to do inside. I have been making garden all this month, have something over a hundred fruit trees set. The deer destroy our small fruits but I hope to have some berries this year.

I miss the Horticultural Society & the public

library. Aside from these I prefer the Douglas Co  
mountains to Minneapolis. The only faults I  
have to find with this country is too little sunshine  
& bad roads. The first will improve when the  
lumbermen remove the fir trees & the last when  
we replace a few more wet feet with  
eastern people & that is being done quite  
rapidly. We are the last house on the trail,  
nearly five miles from P.O. & over twenty  
from Roseburg, the only town near us, but  
I am slowly making a home that I intend shall  
be the most beautiful in Douglas Co. You see  
I am quite ambitious enough to be a member  
of Minnesota Horticultural Society & I'll find a  
dollar to send you before the year ends.

Please remember me to Miss White

Respectfully

Harriet R. Eves.

**Clague & Enersen,**

LAWYERS.

LAMBERTON, MINN.

✓ | *OH*

March 9, 1905.

"A. W. Latham, Esq.,  
Minneapolis, Minn."

Dear Sir:-- herewith enclose draft for \$1.00 for subscription for H. M. Englund to the Horticulturist for one year, beginning with the March number. He desires as premium One beta Grape. Send me as premium a copy of Ameiur Fruit Grower.  
Please receipt.

Yours truly,

*Albert H. Enersen*

# THE FRUITMAN

HINKLEY & McCUTCHEON

MOUNT VERNON, IOWA

March 7, 1905

*2 sub 0.05 -  
0.10.05 -  
changed 75-8*

Mr. A. W. Latham,  
Minneapolis, Minn.

Dear Sir:--

Would it be possible for us to arrange with you to use the cut of the apple exhibit at the Wisconsin meeting by paying half the expense or otherwise reciprocating. We would like to use it in our March number, which is issued next week.

If agreeable to you send by mail or express. In any case should we publish it, we will credit to the M. H.

Thanking you in advance for any favors we are,

Yours truly,

THE FRUITMAN,

*Lloyd W. Cutcheon  
Bus. Man*

We wish to thank you for the copy of the Minnesota report. We have found it very interesting, and will probably find use for a number of its features.

B. E. ST. JOHN.

ESTABLISHED 1890.

G. D. MCKISSON.

# Fairmont Nursery Company

Office, 504 St. John Street.

*Situated midway between the Mississippi and Missouri Rivers on the open prairie.*



Telephone 197.

*We grow all kinds of hardy Fruit, Forest and Ornamental Trees, also Evergreens and Shrubbery adapted to the climatic conditions of the Northwest.*

Feb 6 1905

Fairmont, Minnesota, ..... 190

A.W.Latham

Minneapolis Min n

use a few hundred of the Lists of Fruits Folders issued by the Society for 1905, you can send us what you think you can spare. Inclosed find list of Photos that we loaned you, will you kindly send these to us as soon as possible as we have use for them.

Yours truly

Fairmont Nursery Co

Per

500  
2,21.05

LESLIE

# Fairmont Nursery Company

Office, 504 St. John Street.

*Situated midway between the Mississippi and  
Missouri Rivers on the open prairie.*



Telephone 197.

*We grow all kinds of hardy Fruit,  
Forest and Ornamental Trees,  
also Evergreens and Shrubbery  
adapted to the climatic con-  
ditions of the Northwest.*

Fairmont, Minnesota, ..... 190

- ✓ 1 View of evergreens,
- ✓ 1 View of young orchard,
- ✓ 1 residence and evergreens
- ✓ 1 Load of evergreens
- ✓ 1 Exhibit at Co. Fair 1903, The above are large Photos

### Small Photos

- ✓ 2 Books with following Photos,
- 1 Residence
- 4 View in Nursery,
- 1 Residence,
- 3 scene in Nursery,
- 1 Exhibit on float,
- 1 Exhibit at Co. Fair 1902
- 1 scene on old farm,
- Evergreens beds shaded and unshaded,
- ✓ 1 Scene near Nursery ,

*Return to  
Fairmont, Minn.*

## DIRECTORS

J. B. MITCHELL, First District, Cresco  
 W. A. BURNAP, Second District, Clear Lake  
 G. A. IVINS, Third District, Iowa Falls  
 C. H. TRUE, Fourth District, Edgewood

## OFFICERS

W. H. GUILFORD, President, Dubuque  
 C. A. MARSHALL, Vice President, Cresco  
 JOHN C. FERRIS, Secretary, Hampton  
 E. BLAKEMAN, Treasurer, Decorah

# NORTHEASTERN IOWA HORTICULTURAL SOCIETY

Next Annual Meeting, West Union, Iowa, December 14, 15, 16, 1904

OFFICE OF SECRETARY

Parties having new seedling fruits  
 please report to the secretary

Hampton, Iowa, Dec 24 1904

A. W. Latham  
 Minneapolis

Dear Sir

I am just home  
 from a very profitable and interesting  
 meeting at West Union where  
 your state was ably represented by  
 S. D. Krichardson, Frank Faber  
 and W. W. Moore. I find you  
 of Dec 14 marked "missent"

I thank your society for this  
 and many other courtesies ex-  
 tended to me. Our next meet-  
 ing will be here and you are  
 invited to be present.

Fraternally

John C. Ferris

Carleton College  
Northfield, Minnesota.

Dear Sir:

Should you desire to use my brief address, given before the State Horticulture Society, for publication in any way I would prefer to send you a better copy than the steno-grapher probably made.

I congratulate you upon the success of the meeting!

Very truly yours,  
Margaret J. Evans.

December twenty second,  
Nineteen hundred and four.

IN SENDING IN NAME OF NEW MEMBER PLEASE USE THE FOLLOWING FORM:

Claremont Dec 17<sup>th</sup> 1904

A. W. LATHAM, Sec'y.

Dear Sir:-

Please enter the name of Mr. Guy Joeppling,  
Post-office R.F.D. Claremont, as a new member of the  
society, for which I enclose \$1.00, the annual fee. Besides the Report  
and Magazine, you may send him Plant Premiums Nos. let you know later  
For my premium in securing this new member please send me the fol-  
lowing book: Trees of Forestry of Minnesota

Signed

Leonhard Fobbe  
Postoffice Claremont Minn

# Membership

of the Minnesota State Horticultural Society for 1904 should be 1800, but to make it so

## You Must

send in one new member. **Will you?** Distribute the 1903 Magazines in getting this new number and, if necessary, give the new member also the

## Premium Book

you are entitled to (see list of Premium Books and Premium Plants in accompanying folder, page 4.) Any quantity of these folders will be sent you for distribution. They are of GREAT PRACTICAL VALUE. Address

**A. W. LATHAM, Sec'y,**  
207 Kasota Block,  
Minneapolis, Minn.

Claremont Dec 17<sup>th</sup> 04

✓  
N 00

A. W. Latham Esq.

My dear Sir

Enclosed you will find \$2<sup>00</sup> for Membership fees for 1905. Renewal of my own + a New Member, as follows, Mr. Wm Doepfing, Claremont R. F. D. No. 1, so you see I am to better my self. + hep the good work along. perhaps shall also attend a Meeting some time when circumstances will warrant it. will give you the Prem wanted by both. some time this Winter Hoping this will be satisfactory I am very Truly Yours  
Leora Frier

P.S. It has been neglected, not  
listen it any sooner hope you  
have not stricken any name  
from the Roll,

Please send a No folders

P. F.

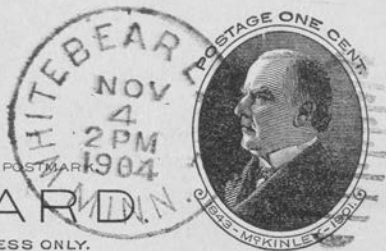

THE SPACE ABOVE IS RESERVED FOR POSTMARK

# POSTAL CARD

THE SPACE BELOW IS FOR THE ADDRESS ONLY.

*A. W. LATHAM,*  
*Sec'y Minn. State Hort. Soc'y,*  
*207 Kasota Block,*  
*Winneapolis, Minn*

1094

White Bear Lake, Minn

Mr. A. W. Latham.

Dear Sir: - I do not mind  
in the least the postponement of  
my topic, and will not feel slight-  
ed if you think best to drop it  
entirely, as I much prefer to hear  
from others, than to present something  
myself. Yours truly  
J. J. Farrar.

APOLIS  
MAY 20 1864



We Grow Trees Adapted to the  
North and West

# Victor Nursery, Fruit and Stock Farms

W. H. EDDY, Proprietor

Hardy Trees, Shrubs and Bulbs; Red Polled Cattle and  
Poland China Hogs

Located 3 miles southwest of Howard Lake, Minnesota  
Long distance telephone

Wholesale prices on Nursery Stock furnished on application  
Reliable salesmen wanted

REFERENCES—Bank of Howard Lake. Our Customers

Howard Lake, Minn., Dec 19th, 1904

A W Latham, Secy,

Minnneapolis, Minn.

Dear Sir,

Yours of the 16th, inst, to hand, I shall most heartily except the Vice-  
presidency of the 6th, Congressional district for the insuing year.

Inclose please find money-order of \$1.50 for the renewal of my membership  
for one year, And the payment of a new member adressed as follows,

Earnest Fisher, Howard Lake, Minn.

Fraternally yours,

✓ 150

Publishes a Monthly Magazine entitled "The Minnesota Horticulturist." Subscription \$1.00 per annum, including membership in the Society. Send to Secretary for copy of the Magazine and Folder containing the "Fruit List" for Minnesota and describing the work of the Society, its publications, methods, etc.

## Minnesota State Horticultural Society,

President, CLARENCE WEDGE, Albert Lea.



Office (and Library) of

A. W. LATHAM, Secretary,

207 KASOTA BLDG.,

Minneapolis, Minn. Dec. 20, 1904.



Wyman Elliot,  
815 E. 18 St., City.

Dear Friend:

It has been suggested that Prof. S. B. Green be sent as a delegate from this society to the National Forestry Congress which meets in Washington the first week in January, at an expense not to exceed \$50.00. Will you please write me promptly in reply your thought in the matter. If an appropriation is secured this winter for forestry purposes, as it is hoped may be, the amount will be taken from that appropriation, otherwise it will have to come from the funds of the horticultural society. We are of course financially able to go to this expense if it seems advisable.

Yours fraternally,

W. Elliot

A. W. Latham, Secy

copy  
sent  
member  
has  
I  
am  
heartily  
in  
favor  
of  
appropriating  
\$75.00  
or  
more  
thereas  
is  
needed  
for  
that  
purpose.  
Respectfully  
Wyman Elliot

THE STATE HORTICULTURAL ASSOCIATION  
OF PENNSYLVANIA.

HOWARD A. CHASE, President  
1430 South Penn Square  
Philadelphia

E. B. ENGLE, Secretary  
Waynesboro

EDWIN C. THOMAS, Treasurer  
King of Prussia

Box 607

Harrisburg Pa., Dec 24 1904

Mr A. W. Lathrop.

Secty Minn. Hort Society

Minneapolis, Minn.

Dear Sir. Having read recently of a paper read at your annual meeting by Preston McCuller on "Giving Culture" I wrote him inquiring whether same has been or will be published, and where a copy could be obtained.

Have just rec'd a letter from him informing me that it will be printed in The Horticulturist, and that by writing you I may be able to get a copy. Will you kindly inform me when & where a copy can be had and price & oblige

Yours fraternally  
E. B. Engle.

259

P. W. EKDAHL

R. F. D. C.

NEWSPAPER SUBSCRIPTION

AGENCY.

Otisville, Minn., Dec 7<sup>th</sup> 1904

A. W. Latham

Sec. Minn. Hort. Society

Dear Sir: - Last spring I applied for membership in the Horticultural Society through C. A. Mattson and was handed the enclosed card which show that I am a member only to Dec. 04. When I paid my membership fee of \$1.00 I understood it to be for a year, and as I was told that I would receive the paper published by the Society for a year also, there must be a mistake made somewhere, as I have not received the paper at all.

Please let me hear from you regarding this

P. W. Ekdahl



# SIoux FALLS NURSERY CO.

L. T. FELLAND, MANAGER.

A FULL LINE OF STOCK EMBRACING EVERYTHING  
ADAPTED TO THE NORTHWEST.

OUR MOTTO:

"Northern Grown Stock  
for Northern Planters."

\*\*\*

We handle more stock  
than any other firm in  
the Dakotas ■■■■

Nov 27, 04.

Reference:  
Minnehaha National Bank

Sioux Falls, S. D.,

A. W. Latham,

Minneapolis, Minn.

Dear Sir:-

At the coming session of the legislature in this state we expect to have passed a bill for the inspection of nursery stock. Knowing that you have such a law in your state any suggestions that you may offer regarding a bill of this kind will be very much appreciated, or if you will kindly mail us a copy of the bill passed in your state, and oblige,

Yours very truly,

Sioux Falls Nursery Co.

*L. T. Felland, Mgr.*

DIRECTORS

J. B. MITCHELL, First District, Cresco  
 W. A. BURNAP, Second District, Clear Lake  
 G. A. IVINS, Third District, Iowa Falls  
 C. H. TRUE, Fourth District, Edgewood

OFFICERS

W. H. GUILFORD, President, Dubuque  
 C. A. MARSHALL, Vice President, Cresco  
 JOHN C. FERRIS, Secretary, Hampton  
 E. BLAKEMAN, Treasurer, Decorah

NORTHEASTERN IOWA HORTICULTURAL SOCIETY

Next Annual Meeting, <sup>Hampton</sup> West Union, Iowa, December <sup>30</sup> <sup>21</sup> 14, 15, 16, 1904

OFFICE OF SECRETARY

Parties having new seedling fruits  
 please report to the secretary

Hampton, Iowa, Jan'y 9<sup>th</sup> 1904

W. A. Sathorn Seez

My dear Sir,

I write to acknowledge the rec<sup>t</sup> of your courteous letter of 7<sup>th</sup> ult and also to express my gratification that any contribution of mine was deemed of sufficient merit to warrant your journal in publishing my portrait. I had looked over the volume given me at Minn<sup>ap</sup>s without recognizing myself.

When I find the report I will see what kind of a looking fellow I am. I wrote a ten or twelve page report of your meeting and thought to send you a copy for correction but have just sent it with proceedings of our A. E. Society to Seez Greene of Des Moines. If requested he will copy it for you. It is complimentary of your Northern Lights but not at all an exaggeration of my admiration for your zeal and efficiency as individuals and as a Society.

I go to Lyndall S. D. tomorrow. If you can write direct there. Cordially & fraternally  
 Yours  
 John C. Ferris Secy

C. N. COSGROVE, LE SUEUR.  
President.

B. F. NELSON, MINNEAPOLIS.  
First Vice President.

CHESTER R. SMITH, ST. PAUL.  
Second Vice President.

E. W. RANDALL, HAMLINE.  
Secretary.

F. J. WILCOX, NORTHFIELD.  
Treasurer.

Board of Managers.

W. M. LIGGETT, ST. ANTHONY PARK.  
WM. E. LEE, LONG PRAIRIE.  
N. S. GORDON, CROOKSTON.  
J. C. CURRYER, MANKATO.  
J. M. UNDERWOOD, LAKE CITY.  
L. D. BAIRD, AUSTIN.

# Minnesota State Agricultural Society.

State Fair of 1903, Aug. 31 to Sept. 5.

OFFICE OF A. W. LATHAM,  
Superintendent Horticultural Department.

Minneapolis, Minn., ..... 1903.

Jewell Nursery	Cold Storage	Not in C - Single	Seedlings
	200	45	
Single Plate	230	245	
	<u>430</u>	<u>290</u>	
Perkins			125
Other Seedlings			<u>100</u>
			225
Peck Weather			15
.. Pat. Greening			2
.. N.W. Greening			1
Plater. Grafia	36		
Col. of Ten			
J. N. Co	10		
Howard	10		
Older	10		
Pinker	10		
Canning	10		
Johnson	10		
	<u>60</u>		

Total Number of Plates 1051  
 .. .. .. .. .. Pecks 18

~~Mount Meeting~~  
 at an 1904

Hector Minn Dec 10, 1904

A. W. Latham, Secretary  
Minneapolis  
Minn.

Dear Sir:- While sending  
in my annual fee for 1905  
I will at the same time men-  
tion a thing that have come  
under my observation lately.  
A man about six miles from  
my place set out an orchard  
some years ago which  
have been fruiting heavily  
the two last seasons. He  
told me part were Wealthy  
and part Ben Davien  
and the fruit on those

two varieties were identically  
the same. This tree looks  
very healthy. It is about  
the only orchard in bearing  
in this locality. Several  
have been started the last  
two three years. I did  
not think the Ben Davis  
would succeed in this  
state at all.

Yours truly  
E. M. Ericson

## Clague &amp; Enersen,

LAWYERS.  
LAMBERTON, MINN.

Nov. 26, 1904.

A. W. Latham, Sec.,  
207 Kasota Block, Minneapolis, Minn.

Dear Sir:--Enclosed find draft for \$1.00 in payment for the subscription and membership fee to the Minnesota Horticultural Society of Joseph Seifert, Lambertton, Minnesota.

Having sent in my own renewal and the Albin Zindel subscription before, I suppose I am entitled to the premium allowed for two new members, to-wit: ✓ "A Cloth Copy of 'Green's Vegetable Gardening' ", which please forward.

I am also instructed by Dr. Zindel to make selection for him of the plant premiums, which are as follows. ✓ One Beta Grape, and three Columbian Raspberry plants.

Joseph Seifert asks that I select for him, ✓ Three Columbian Raspberry plants, and three King Raspberry plants;

and for my own selection, ✓ send me One Beta Grape, and Three King Raspberry plants.

You may send all of these to my address and I will distribute them when they arrive.

Please receipt for the enclosed and state that the same will have your attention.

I did not get a membership card for 1905.

Yours truly

Albert H. Enersen