



Horticultural Society: Letters Received and Sent

Copyright Notice:

This material may be protected by copyright law (U.S. Code, Title 17). Researchers are liable for any infringement. For more information, visit www.mnhs.org/copyright.

POSTAL CARD ONE CENT.

United States of America

THIS SIDE IS FOR ADDRESS ONLY.



Mr. A. W. Satham

207. Kasota Block

City

OFFICE OF E. A. CUZNER,
ASS'T LIBRARIAN
MINNESOTA STATE HORTICULTURAL SOCIETY,
COR. ESSEX AND 27TH AV. S. E.

Minneapolis, Minn., May 1906

Mr A. W. Latham

DEAR SIR:

~~The reports for W. Seneca. Detroit Minn~~
~~At the request of the Secretary of this Society, Mr. A. W.~~

~~LATHAM, of Excelsior, I have the honor to send you to-day by~~
~~are ready. Boxed Express, up~~ copies of the
Reports of this Society for the year ~~any time I~~

~~Please acknowledge receipt, and oblige~~

~~also the other~~
~~Yours respectfully,~~
~~for~~



E. A. CUZNER.

IN SENDING IN NAME OF NEW MEMBER PLEASE FILL OUT AND USE THE FOLLOWING FORM:

Jan 8, 1906

A. W. LATHAM, Sec'y Minnesota State Horticultural Society.

Dear Sir:

Please enter the name of

Olaf Haldahl

Post-office Roseau Minn. as a new member of the

society, for which I enclose \$1.00, the annual fee. Besides the Report and Magazine, you may send him Plant Premiums Nos. 3, 7, 7.

For my premium in securing this new member please send me the following book: Plant Breeding

Signed

D. J. Cooke

Post-office

Roseau Minn

SEND TO THE SECRETARY FOR MORE OF THESE FORMS AS NEEDED.

Will You Send

one or more new members in 1906, and help bring the number up to 2,500 this year?

New Members Will Get

"Trees, Fruits and Flowers of Minnesota," cloth bound, 537 pages.

"Minnesota Horticulturist," 12 issues, 40 pages each.

Two Plant Premiums, his selection.

You Will Get

Valuable Horticultural Books for your library (see list of Premium books in society folder) and an increased interest in the society from helping to enlarge its field of usefulness.

Distribute the 1905 "Horticulturists"

and the "Society Folders" in getting new members.

Please Do Not Forget

That in accepting the volume, "Trees, Fruits and Flowers of Minnesota," for 1905 it is with the understanding that you are to distribute the "Minnesota Horticulturists" received the previous year. You have no need to retain them, as they will be found bound in with the volume referred to above.

This distribution is a very important part of the work each member can do in teaching "right horticulture" and incidentally increasing the strength of the society.

Any number of the "Society Folders" can be had of the Secretary.

IN SENDING IN NAME OF NEW MEMBER PLEASE FILL OUT AND USE THE FOLLOWING FORM:

Roseau Minn 1/26 1906

A. W. LATHAM, Sec'y Minnesota State Horticultural Society,

Dear Sir:

Please enter the name of

Mike Holze

Post-office *Roseau, Minn*, as a new member of the society, for which I enclose \$1.00, the annual fee. Besides the Report and Magazine, you may send him Plant Premiums Nos. *178*.

For my premium in securing this new member please send me the following book:

Plant Breeding

Signed

F. J. Cooke

Post-office

Roseau Minn

pe 15 1

SEND TO THE SECRETARY FOR MORE OF THESE FORMS AS NEEDED.

Will You Send

one or more new members in 1906, and help bring the number up to 2,500 this year?

New Members Will Get

"Trees, Fruits and Flowers of Minnesota," cloth bound, 537 pages.

"Minnesota Horticulturist," 12 issues, 40 pages each.

Two Plant Premiums, his selection.

You Will Get

Valuable Horticultural Books for your library (see list of Premium books in society folder) and an increased interest in the society from helping to enlarge its field of usefulness.

Distribute the 1905 "Horticulturists"

and the "Society Folders" in getting new members.

Please Do Not Forget

That in accepting the volume, "Trees, Fruits and Flowers of Minnesota," for 1905 it is with the understanding that you are to distribute the "Minnesota Horticulturists" received the previous year. You have no need to retain them, as they will be found bound in with the volume referred to above.

This distribution is a very important part of the work each member can do in teaching "right horticulture" and incidentally increasing the strength of the society.

Any number of the "Society Folders" can be had of the Secretary.

✓ P.H. Connors ✓ 500
Experiment Station

↓
T.M. Connors
503. Russel Ave. North
↓
Minneapolis

Dorney Valleau
151 Langford Park Place
Lloyd Cady

MISS MARY MOULTON CHENEY,
DESIGNER.

~~MINNEAPOLIS, MINNESOTA.~~
MINNEAPOLIS, MINNESOTA.

Studio 1:

926 Second Ave So

June 2nd '06

Dear Mr. Lusk: I have kept these
so long consider this little find:

By reason of my school position
and other outside commitments

I have not enough to accept for months
my time has hardly been my own
consequently studio work has suffered:

Have learned not to be so generous
in the future as I am not afford
to lose my studio work:

If you have made no provision for
the certificate design the first of July
or possibly the last of June I can take
the matter up again. I have a sketch nearly
ready, but will not submit it unless

MISS ANN B. CHASE
NEW YORK
MISS ANN B. CHASE
NEW YORK

you still love it:
Thanking you for past favors
I am
Very truly yours
Mary Hamilton Chase

Excelsior Inn

Aug 9 1956

Mr W Latham

Dear friend

Replying to yours
of Aug 6th Will say
that I have some
fair Apples & some
Plovers. But owing
to the strenuous life
I lead about fair
times as well as all the
fruit I raise, I shan't
care to exhibit any fruit
at that time. I am getting
up at 12 or 1:00 at night

Three nights a weeks
and some times often
from the first part of
July to Oct 20 and the
last two or three times
I exhibited at the fair
I did not get good pay for
trouble so will have
to be excused this
time

Very truly
A. L. Crane

OFFICERS

T. E. LOOPE, President Eureka
R. J. COE, Vice-President Ft. Atkinson
L. G. KELLOGG, Treasurer Ripon
F. CRANFIELD, Secretary Madison

BOARD OF MANAGERS

T. E. LOOPE L. G. KELLOGG
F. CRANFIELD

WISCONSIN
STATE HORTICULTURAL SOCIETY

OFFICE OF SECRETARY

MADISON, WIS., June 1, 1906.

A. W. Latham, Sec.
207 Kasota Bldg.,
Minneapolis, Minn.

Dear Mr. Latham:-

I am in receipt of your very kind favor of May 29th also a copy of your report for which accept my thanks. I am sorry indeed that you have so few as I know many of our members would appreciate a copy if they were available. Our report will be out soon and I have put you down for ten copies which I will send by express.

In regard to your summer meeting I will not promise anything. I may come although I think it is rather doubtful. I have been away from home so much during the last two months that I must catch up with my work here and besides I have come to dread the sight of a railroad train having travelled nearly six thousand miles in the past few weeks and would like to have my feet on dry land for a little while.

Thanking you for the kind invitation, I remain,

Very truly yours,

Frederic Cranfield

Sec. W. S. H. S.



THE SPACE ABOVE IS RESERVED FOR POSTMARK.

POSTAL CARD.

THE SPACE BELOW IS FOR THE ADDRESS ONLY



A. W. LATHAM,

Sec'y Minn. State Hort. Soc'y,

207 Kasota Block,

Minneapolis, Minn.

Pillsbury Hall
May 25.06

W. A. W. Fisher
per se

The reports for 1905
came last week. four
Packs of 100 I believe &
I sent you a card at
the time. I will try to
get down Sunday
and pick them
out. The ones you want
I had better send back
the Box of 1904 you
sent a few weeks ago.
I don't make too much of
it tho' Best

The Hardest and Best
Varieties for this Climate
is Our Specialty.

...THE...

West Concord Nursery.

Horticultural Society
Trial Station is Located
on Our Grounds.

FRED COWLES, Proprietor.

REFERENCE:
FIRST NATIONAL BANK,
West Concord, Minn.

West Concord, Minn., May 18 1906

Mr. W. Latham

Microfolia Minus.

Dear Sir:-

I have another name to propose
for our society *C.T. Lykken Dennison Minus.*
I am just finishing up my delivery a few
strawberry plants and evergreens to go out -
I want to come to the summer meeting
if I can, work has crowded me on account
of late spring. Apple trees do not seem to be
blooming very much here. Plums are quite
full

Yours truly
Fred Cowles.

MINNEAPOLIS
MAY 21
REPLY POSTAL CARD

United States of America

THIS SIDE IS FOR ADDRESS ONLY



A. W. LATHAM,

Sec'y Minn. State Hort. Soc'y,

207 Kasota Block,

Minneapolis, Minn.

Pillsbury Hall U. of M

Mr. A. W. Latham

Minnesota

May 20, 06

Dear Sir + Friend

The file of reports for Mr. Geo. T. Halbert is ready any time you will look up the other of an occasion as I can possibly

Respectfully

E. A. Cuyler

MADISON COOPER CO.,
Refrigerating Engineers and Architects,

THE COOPER SYSTEMS: Gravity Brine
Circulation, Positive Fan Ventilation, Forced
Air Circulation, and Process Preventing the
Formation of Frost on Refrigerating Pipes.

The Complete Design and Equipping of
Efficient and Scientific Cold Storage Warehouses.
Plans, Estimates and Supervision of Construction.

WATERTOWN, N. Y.,

May 14, 1906.

Mr. A. W. Latham,
Minneapolis, Minn.

Dear Sir:-

Your favor of the 12th inst. to hand. I am very sorry to say that I have no cuts suitable for illustrating the paper which I prepared for you. In fact the paper was prepared without reference to cuts. It is of course poor policy to ^{have} ~~refer to~~ cuts which are not referred to in the text. If I had a little more time I might be able to prepare a suitable cut but think the article is complete without it. If I should prepare a cut it would of course be necessary to make some change in the text which would not keep your records altogether straight. I think you had probably better print the paper as it was originally read.

Thanking you for your interest in this matter and regretting that I have no suitable cut.

Very truly yours,

Madison Cooper,

*P.S. Sending a copy of Temperature Chart
under separate cover.*

FIFTY-NINTH CONGRESS.

MOSES E. CLAPP, CHAIRMAN.

PORTER J. MCCUMBER, ROBERT M. LA FOLLETTE,
ROBERT J. GAMBLE, JOHN T. MORGAN,
CLARENCE D. CLARK, FRED T. DUBOIS,
CHESTER I. LONG, WILLIAM A. CLARK,
WILLIAM WARNER, HENRY M. TELLER,
GEORGE SUTHERLAND, WILLIAM J. STONE,
FRANK B. BRANDEGEE, JAMES P. CLARKE

C. E. RICHARDSON, CLERK.

United States Senate,

COMMITTEE ON INDIAN AFFAIRS.

April 26, 1906.

Mr. A. W. Latham,

Minneapolis.

Dear Sir:

Your favor of the twenty-second is at hand. I never have been very much in favor of the seed distribution proposition myself. In its inception, it was all right, and I have no doubt now that in some instances perhaps on the frontier and in the more sparsely settled portions of a State like our own, it is of some service; but, so far as taking the matter up is concerned, I have troubles enough of my own this winter, and they more than keep me busy. We are in the midst of a long and protracted struggle over the rate question in which the committee of which I am a member is taking an active part, and that, in addition to my own committee work, takes all my time, so I will have to be content with the statement of my general views on the matter.

Yours very truly,

Moses E. Clapp

IN SENDING IN NAME OF NEW MEMBER PLEASE FILL OUT AND USE THE FOLLOWING FORM:

April 26 1906

A. W. LATHAM, Sec'y Minnesota State Horticultural Society,

Dear Sir:

Please enter the name of

W. H. Zeiber

Post-office

Dumont, Minn

, as a new member of the society, for which I enclose \$1.00, the annual fee. Besides the Report and Magazine, you may send him Plant Premiums Nos.

For my premium in securing this new member please send ~~me~~ ^{him} the following book:

Amateur Fruit Growing

I include 50¢ for Vegetable Gardening which please send me

Signed

Chas. E. Christman

Post-office

Ostowille Minn

Sent 4, 28/06

SEND TO THE SECRETARY FOR MORE OF THESE FORMS AS NEEDED.

Will You Send

one or more new members in 1906, and help bring the number up to 2,500 this year?

New Members Will Get

"Trees, Fruits and Flowers of Minnesota," cloth bound, 537 pages.

"Minnesota Horticulturist," 12 issues, 40 pages each.

Two Plant Premiums, his selection.

You Will Get

Valuable Horticultural Books for your library (see list of Premium books in society folder) and an increased interest in the society from helping to enlarge its field of usefulness.

Distribute the 1905 "Horticulturists"

and the "Society Folders" in getting new members.

Please Do Not Forget

That in accepting the volume, "Trees, Fruits and Flowers of Minnesota," for 1905 it is **with the understanding** that you are to distribute the "Minnesota Horticulturists" received the previous year. You have no need to retain them, as they will be found bound in with the volume referred to above.

This distribution is a **very important part** of the work each member can do in teaching "right horticulture" and incidentally increasing the strength of the society.

Any number of the "Society Folders" can be had of the Secretary.

CHRISMAN & WELLS
LAW AND COLLECTIONS
ORTONVILLE, - MINNESOTA

CHAS. E. CHRISMAN, ATTORNEY
R. M. WELLS, NOTARY

✓ HOC
April 17, 1906.

A. W. Latham Secy.,

Minneapolis, Minn.

Dear Sir;-

Herewith find check of \$4.00 to apply on life membership.
Would you care for a cut of those vines?

Yours truly,

Chas. E. Chrisman

IN SENDING IN NAME OF NEW MEMBER PLEASE FILL OUT AND USE THE FOLLOWING FORM:

April 20 190*6*

A. W. LATHAM, Sec'y Minnesota State Horticultural Society,

Dear Sir:

Please enter the name of

A. L. Bolsta

Post-office *Ontonville*

, as a new member of the

society, for which I enclose \$1.00, the annual fee. Besides the Report and Magazine, you may send him Plant Premiums Nos. *12 & 13*

For my premium in securing this new member please send ~~me~~ ^{him} the

following book:

Planting Breeding by Bailey - 50¢ extra

bring included in ck & also of 15¢ to pac pk Plymouth -

Signed

his premium & mine together -

Post-office

Chas. E. Christman

Please send him April Horticulturalist

Ontonville

SEND TO THE SECRETARY FOR MORE OF THESE FORMS AS NEEDED.

Will You Send

one or more new members in 1906, and help bring the number up to 2,500 this year?

New Members Will Get

"Trees, Fruits and Flowers of Minnesota," cloth bound, 537 pages.

"Minnesota Horticulturist," 12 issues, 40 pages each.

Two Plant Premiums, his selection.

You Will Get

Valuable Horticultural Books for your library (see list of Premium books in society folder) and an increased interest in the society from helping to enlarge its field of usefulness.

Distribute the 1905 "Horticulturists"

and the "Society Folders" in getting new members.

Please Do Not Forget

That in accepting the volume, "Trees, Fruits and Flowers of Minnesota," for 1905 it is **with the understanding** that you are to distribute the "Minnesota Horticulturists" received the previous year. You have no need to retain them, as they will be found bound in with the volume referred to above.

This distribution is a **very important part** of the work each member can do in teaching "right horticulture" and incidentally increasing the strength of the society.

Any number of the "Society Folders" can be had of the Secretary.

ANNUAL MEMBERSHIP FEE, \$1.00. LIFE MEMBERSHIP, \$5.00

OFFICERS

T. E. LOOPE, President Eureka
R. J. COE, Vice-President Ft. Atkinson
L. G. KELLOGG, Treasurer Ripon
F. CRANFIELD, Secretary Madison

BOARD OF MANAGERS

T. E. LOOPE L. G. KELLOGG
F. CRANFIELD

**WISCONSIN
STATE HORTICULTURAL SOCIETY**

OFFICE OF SECRETARY

MADISON, WIS., March 21, 1906.

Mr. A. W. Latham, Sec.,
207 Kasota Block,
Minneapolis, Minn.

Dear Mr. Latham:-

I am in receipt of your card of March 20th asking me to send bulletin number eight to Mr. Elliott and to Mr. Redpath. I shall take great pleasure in doing this and as we have a few hundred extra copies I shall be pleased to send one to any one of your members who applies as long as the edition lasts. You may note this in your monthly if you wish.

Very truly yours,

Frederic Cranfield
Sec. W. S. H. S.

The Hardest and Best
Varieties for this Climate
is Our Specialty.

...THE...

West Concord Nursery.

Horticultural Society
Trial Station is Located
on Our Grounds.

FRED COWLES, Proprietor.

REFERENCE:
FIRST NATIONAL BANK,
West Concord, Minn.

West Concord, Minn.,

April 5 1906

A. W. Latham

Muncie Minn

Dear Sir:-

Enclose find Check for \$1.50
for which send the Magazine to the
following

W. L. Anderson Mora Minn

John Keith Bayfield Wis.

Chas. Winnick Auwater Minn

I have a big delivery for this spring
Hoping that this will find you well.

Yours truly
Fred Cowles.

THOS E. CASHMAN, PRES. & MGR.
M. R. CASHMAN, VICE PRES.
W. H. HART, SECRETARY
J. R. LAUGHLIN, TREASURER
J. A. CIESZINSKI, CASHIER.

CLINTON FALLS Nursery Co.

REFERENCES:
SECURITY STATE BANK
NATIONAL FARMERS BANK
FIRST NATIONAL BANK
OWATONNA, MINN.

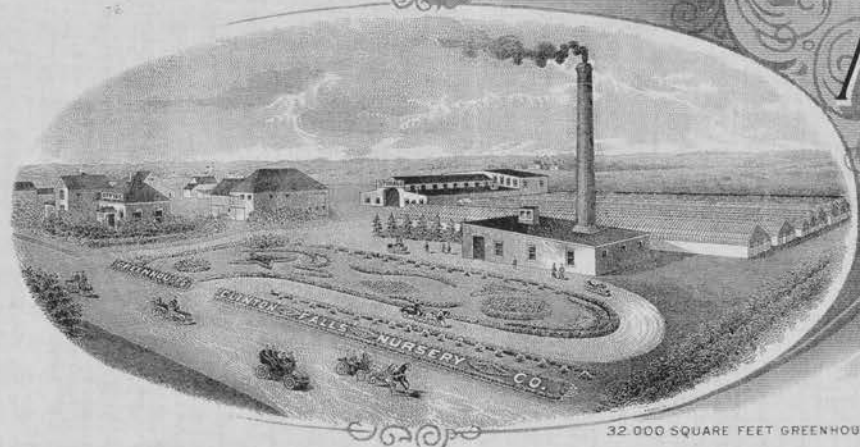

INCORPORATED
LARGEST GROWERS OF
CAPITAL STOCK \$150,000.00

HARDY NURSERY STOCK
IN THE
NORTHWEST.

Choiceest Cut Flowers and Designs
Furnished on Short Notice

Owatonna, Minn. 4/6/06

32,000 SQUARE FEET GREENHOUSES

A. W. Latham,
207 Kasota Block, Minneapolis, Minn.

Dear Friend:-

Your favor received and in reply will say that I would most seriously object to you or any one else selling plates of those photographs. We will gladly pay you any price you may ask for them, although we have several now.

Frankly speaking, I do not think you have done us justice in the way you handled the photos we sent of the strawberry field and Mr. McVeety's orchard. The trees photographed of the McVeety orchard were bought of us and Mr. McVeety began working for us the year after he bought them and has been with us ever since and on that account, do not think that Mr. Taylor of Howard Lake should get the credit of it as he certainly did on account of the way this photograph is placed.

Another thing, you had printed under the photograph of the strawberry field that it belonged to T. E. Cashman of Owatonna, Minn.. Now while I am Pres and Mgr. of this nursery and own nearly 2/3rds of the stock at the same time that strawberry field belongs to the Clinton Falls Nursery Co and their name should have appeared under that plate and it might have helped us a little in the sale of stock, had it appeared that way.

I would not say a word about this Mr. Latham, if it were not for the fact that the Jewel Nursery Co has been allowed in the past to do considerable advertising through the columns of the Horticulturist. I feel, however, that you have done this thoughtlessly and half regret saying anything about it, however, I am thankful that you let us know the plates are for sale.

If W. L. Taylor was the type of man that Mr. Wedge, Mr. Underwood or Mr. Mitchell is, I would not say anything about it anyway but he is not and I have no desire to give him any free advertising at our expense.

Very truly yours,

Thos E. Cashman

THOS. E. CASHMAN, PRES. & MGR.
M. R. CASHMAN, VICE PRES.
W. H. HART, SECRETARY.
J. R. LAUGHLIN, TREASURER
J. A. CIESZINSKI, CASHIER.

CLINTON FALLS Nursery Co.

INCORPORATED

LARGEST GROWERS OF

HARDY NURSERY STOCK
IN THE
NORTHWEST.

REFERENCES:
SECURITY STATE BANK.
NATIONAL FARMERS BANK.
FIRST NATIONAL BANK.
OWATONNA, MINN.

CAPITAL STOCK
\$ 150,000.00

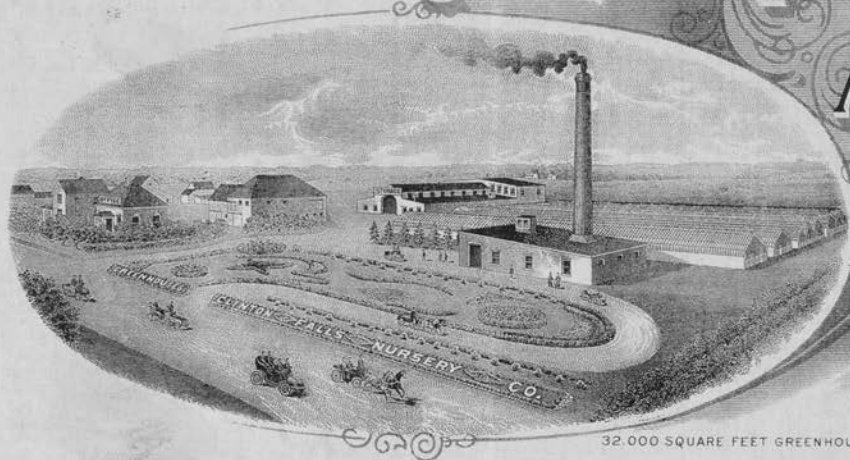

32,000 SQUARE FEET GREENHOUSES

Choiceest Cut Flowers and Designs
Furnished on Short Notice.

Owatonna, Minn. 2/8/06

A. W. Lathan,

207 Kasota Blk. Minneapolis, Minn.

Dear Sir:†

Your favor to hand and in regard to the photos will say that I would be only too glad to have you reproduce them and use them any time you see fit but do not want any one else given that privilege for we have some competitors that are just about crooked enough to erase our name and pan the picture off as theirs, if they could get hold of it; however, I know it is in good hands when you have it. In regard to our letter heads will say that we have been running them since early last fall and am very glad you like them. It was taken from a photo of our buildings. We have our own printing press now and are in shape to get out all sorts of literature on short notice. I enclose report of the apple trees budded on Pirus Baccata as per your request.

Very truly yours,

Thos. E. Cashman

The University of Minnesota
Minneapolis.

W^m A. W. Latham May 3. 06

Dear Sir and Friends

In answer to yours of April 30
the best I can do is to trust to
memory. I think we can supply
95. 94. 96. 97 - in cloth and a few
of 1900 but I have neither time or
convenience to keep them in shape
simply the fore another order of
it and now at present they have
got me on the belly Jerry and
it don not improve things any
in ash - respectfully yours
E. A. Cuyne

P.S. I have not seen ce 1905

as yet
Just as soon as I can I will give you some
idea of what they are

IN SENDING IN NAME OF NEW MEMBER PLEASE FILL OUT AND USE THE FOLLOWING FORM:

Recd 3.15 *V.V.* 190*6*

A. W. LATHAM, Sec'y Minnesota State Horticultural Society,

Dear Sir:

Please enter the name of *Mrs. Elizabeth Wiegantosh.*
Post-office *Beaulieu*, as a new member of the
society, for which I enclose \$1.00, the annual fee. Besides the Report
and Magazine, you may send him Plant Premiums Nos. *3, 9.*
For my premium in securing this new member please send me the
following book: *Forestry of Minnesota.*

Signed *J. Leonard Chandonnet, Priest*
Post-office *Mahnomen,*

SEND TO THE SECRETARY FOR MORE OF THESE FORMS AS NEEDED. *Minn.*

Will You Send

one or more new members in 1906, and help bring the number up to 2,500 this year?

New Members Will Get

"Trees, Fruits and Flowers of Minnesota," cloth bound, 537 pages.

"Minnesota Horticulturist," 12 issues, 40 pages each.

Two Plant Premiums, his selection.

You Will Get

Valuable Horticultural Books for your library (see list of Premium books in society folder) and an increased interest in the society from helping to enlarge its field of usefulness.

Distribute the 1905 "Horticulturists"

and the "Society Folders" in getting new members.

Please Do Not Forget

That in accepting the volume, "Trees, Fruits and Flowers of Minnesota," for 1905 it is with the understanding that you are to distribute the "Minnesota Horticulturists" received the previous year. You have no need to retain them, as they will be found bound in with the volume referred to above.

This distribution is a very important part of the work each member can do in teaching "right horticulture" and incidentally increasing the strength of the society.

Any number of the "Society Folders" can be had of the Secretary.



E. H. HOLBERT, PRESIDENT
FRED WENZEL, VICE PRESIDENT
P. A. CHRISTIANSON, CASHIER

STATE BANK OF HINCKLEY ✓

HINCKLEY, MINN.

April 30, 1906

Mr. Latham

Minneapolis Minn

Dear Sir
Enclosed please find \$1.00
in payment of straw berry baskets
Our printer says you will have it back
in plenty of time. Thanking you for
your country in this matter I am
Yours truly
P. A. Christianson

E. H. HOLBERT, PRESIDENT
FRED WENZEL, VICE PRESIDENT
P. A. CHRISTIANSON, CASHIER

STATE BANK OF HINCKLEY

HINCKLEY, MINN.

Mar 23 1906



Mr Latham

Minneapolis Minn

Dear Sir.

It's all right to use the Strawberry
cut with the other articles. If you can
consistently do so I wish you would state
"Photos by P. A. Christianson Hinckley". I presume
you will use it in April number of
Horticulturist soon as you are through with
it send it to me with the bill for same
and I will remit forth with.

Yours truly
P. A. Christianson

STATE BANK OF HINCKLEY

HINCKLEY, MINN.

Mar 29th 1906



A. W. Latham

Minneapolis Minn

Dear Sir,

Yours at hand and note that you will not use the straw coming out until near. Would you have any objections of letting me use it by first that time. Yes I wish to use it in completing a set of half hours in the shape of the enclosed to go out with my Circulars.

Remember I do not in any way want to incommode you in your work. I should return the cut in a very few days and can use it soon as it comes

Yours truly
P. A. Christianson

Sub 3.30.06

IN SENDING IN NAME OF NEW MEMBER PLEASE FILL OUT AND USE THE FOLLOWING FORM:

3,28

1906

A. W. LATHAM, Sec'y Minnesota State Horticultural Society,

Dear Sir:

Please enter the name of

Anton. Gjerotad

Post-office

Route 2 Bertha

, as a new member of the society, for which I enclose \$1.00, the annual fee. Besides the Report and Magazine, you may send him Plant Premiums Nos. 3, 8, 4

For my premium in securing this new member please send me the following book: Vegetable Gardening & Package of Malinda seed

Signed

Wm. Cline

Post-office

R. 2. Bertha Minn

SEND TO THE SECRETARY FOR MORE OF THESE FORMS AS NEEDED.

5

Will You Send

one or more new members in 1906, and help bring the number up to 2,500 this year?

New Members Will Get

"Trees, Fruits and Flowers of Minnesota," cloth bound, 537 pages.

"Minnesota Horticulturist," 12 issues, 40 pages each.

Two Plant Premiums, his selection.

You Will Get

Valuable Horticultural Books for your library (see list of Premium books in society folder) and an increased interest in the society from helping to enlarge its field of usefulness.

Distribute the 1905 "Horticulturists"

and the "Society Folders" in getting new members.

Please Do Not Forget

That in accepting the volume, "Trees, Fruits and Flowers of Minnesota," for 1905 it is **with the understanding** that you are to distribute the "Minnesota Horticulturists" received the previous year. You have no need to retain them, as they will be found bound in with the volume referred to above.

This distribution is a **very important part** of the work each member can do in teaching "right horticulture" and incidentally increasing the strength of the society.

Any number of the "Society Folders" can be had of the Secretary.

IN SENDING IN NAME OF NEW MEMBER PLEASE FILL OUT AND USE THE FOLLOWING FORM:

March 15th 1906

A. W. LATHAM, Sec'y Minnesota State Horticultural Society,

Dear Sir:

Please enter the name of

Rev. Roman Homer

Post-office

Beaulieu,

, as a new member of the society, for which I enclose \$1.00, the annual fee. Besides the Report and Magazine, you may send him Plant Premiums Nos. 6, 10.

For my premium in securing this new member please send me the following book:

Amateur Fruit Growing

Signed

J. L. Chandonnet
Post-office Mahanomen

SEND TO THE SECRETARY FOR MORE OF THESE FORMS AS NEEDED.

Minn.

Will You Send

one or more new members in 1906, and help bring the number up to 2,500 this year?

New Members Will Get

"Trees, Fruits and Flowers of Minnesota," cloth bound, 537 pages.

"Minnesota Horticulturist," 12 issues, 40 pages each.

Two Plant Premiums, his selection.

You Will Get

Valuable Horticultural Books for your library (see list of Premium books in society folder) and an increased interest in the society from helping to enlarge its field of usefulness.

Distribute the 1905 "Horticulturists"

and the "Society Folders" in getting new members.

Please Do Not Forget

That in accepting the volume, "Trees, Fruits and Flowers of Minnesota," for 1905 it is **with the understanding** that you are to distribute the "Minnesota Horticulturists" received the previous year. You have no need to retain them, as they will be found bound in with the volume referred to above.

This distribution is a **very important part** of the work each member can do in teaching "right horticulture" and incidentally increasing the strength of the society.

Any number of the "Society Folders" can be had of the Secretary.

✓ 116 ✓
March 16th 1906.

Mr. A. W. Latham Sec'y.
Minneapolis.

Dear Sir,

Herewith \$1.15 for a new member: 15 cts
for packing and postage of the premiums No 10. Please
send me two other Forms for application.

Respect. yours.

J. L. Chardonnet, Priest
Maharowen

Norman Co.

Minnesota U.S.



La Crosse Implement Co.,

JOBBERS OF

Agricultural Implements and Vehicles,

322 to 330 Third Avenue North,

Minneapolis, Minn.

SUBJECT:

TRAVELER'S LETTER

DATED AT

Pargo
Mar 19 1906

A. W. Graham Secy
Minnesota Horticultural Society
Minneapolis

Dear Sir

Being a member of this society
I take the liberty of writing you for
some information I would like to
know when your next northern trial station
is located and who is in charge?
If you have no station as far
west as Rowan County and the society
come to locate one there I would
be pleased to have it located on my
farm one mile south of Pargo. I own
1440 acres three of which I farm
I am much interested in this work I
now have 250 apple & plum trees growing
and about 10,000 forest trees. Have ordered
for spring 400 apple & plum 12,000 forest trees
and a large lot of Russian willows
Cummings - birch - evergreen ect ect ect
Will set out 5 acres in the spring. I put my

La Crosse Implement Co.,

JOBBER OF

Agricultural Implements and Vehicles,

322 to 330 Third Avenue North,

Minneapolis, Minn.

SUBJECT:

TRAVELER'S LETTER

DATED AT

190

forest trees around the outside for a snow
and wind break and the first trees
in the center - Hope a good snow
will divide line entire time to this
week I would be pleased
to hear from you

O.K. Denmark
423-10th St South
Fargo N.D.

E. H. HOLBERT, PRESIDENT
FRED WENZEL, VICE PRESIDENT
P. A. CHRISTIANSON, CASHIER

STATE BANK OF HINCKLEY

HINCKLEY, MINN. *Feb 9th* 1906



*20.715
Jan 21/06*

Wm. Latham
Minneapolis Minn

Dear Sir,
The February Horticulturist at hand and
am pleased with the way the Dictum of
Wm. Knobel and his worthy son shows up.
I can use a hundred copies and
envelopes if you care spare them. I
enclose \$1.00 for the half ton. Will
you kindly send me the names of
those owning the Horticulturist at this
place. We are planning a little meeting
and do not want to miss any one
interested. I send you under separate
cover two photos of which I would like
to get half tons. Kindly send them with
with the pictures you have of the Hierarchy
Steady berries and I will remit the full
price for these half tons soon as you
advise me what the amount will be
and if you wish to use either the
berries or the apples in the Horticulturist
would be pleased to have you do so.

P. A. Christianson

THOS. E. CASHMAN, PRES. & MGR.
M. R. CASHMAN, VICE PRES.
W. H. HART, SECRETARY.
J. R. LAUGHLIN, TREASURER.
J. A. CIESZINSKI, CASHIER.

REFERENCES:
SECURITY STATE BANK,
NATIONAL FARMERS BANK,
FIRST NATIONAL BANK,
OWATONNA, MINN.

CLINTON FALLS Nursery Co.

INCORPORATED

LARGEST GROWERS OF

CAPITAL STOCK
\$ 150,000.00

HARDY NURSERY STOCK
IN THE
NORTHWEST.

Choicest Cut Flowers and Designs
Furnished on Short Notice.

Owatonna, Minn. 3/16/06

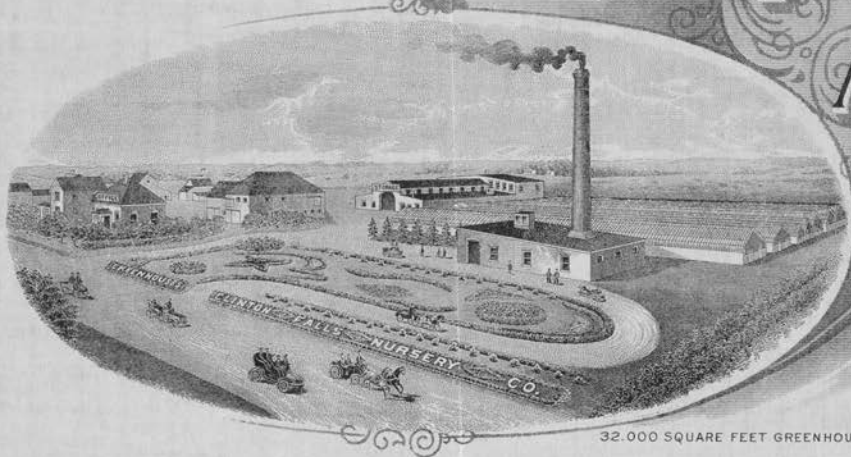

32,000 SQUARE FEET GREENHOUSES.

A. W. Latham,
207 Kasota Blk, Minneapolis, Minn.

Dear Sir:-

Yours of Feb. 12th has not been answered as I have been spending the past month in California. I am very much obliged to you for the information given by Mr. Roy Underwood. I have been looking this matter up to some extent and think we should give the dust spray a good trial. If possible I will visit some large fruit farm where they are using them sometime this season.

Again thanking you, I am,

Cordially yours,

Thos E Cashman

Jeffers Minn Feb 10 1906

A W Latham, Sec, Min State Hort Society
Dear Sir

Yours of Feb 6th at hand. dont see how
I can get any views at present suitable to go with
my paper on blight. Blight savages ^{from last season} would not show
much on a picture taken now unless the blight
was all cut away. So Wood has the worst blighted
orchard of any I know of. views taken there after
the foliage came out would be all right. but then
it would be too late to be of any use to you.
There is no badly blighted trees in my orchard.

The farmers Institute was held at the place the 8th inst
and got pretty well acquainted with Mr Schultz.
Mr McConnell the Supt. called me to the platform
twice during the afternoon. it did not hurt much either.
I noticed the audience gave me the closest of attention.

I was much flattered at the high compliment which
Mr McConnell publicly gave me on three or four
occasions throughout the day. - prospect good for crop of
apples. but Strawberries & Raspberries look poor.
Yours Truly
Dewain Cook

Cranebrook

R. E. CRANE, PROPRIETOR

THE MINNESOTA HOME
OF THE FAMOUS

**ABERDEEN
ANGUS**

BREED OF CATTLE

GRAND MEADOW, MINN.

2-20-1906



BREEDING STOCK FOR SALE
AT REASONABLE PRICES

A W Latham Secy
Dear Sir :- Mpls Minn

I am sending under separate cover two specimens of the apple before referred to. The larger one is the more typical while many are more pale than either of the specimens. As my neighbor has several of these trees they must be propagated but he fails to remember of whom he got them. His trees are about 10 years old. I would like to get trees of the variety if I knew where to obtain them. The whole crop is in general good condition at present. Neighbor says they are a seedling of the Malinda. Yours etc R. E. Crane

Otonville Minn. Mar 5th 06

A W Latham

Dear Sir - Please find enclosed \$1.30¢ for a new member for Minn Horticultural Society (Joseph Karels Otonville Minn.)

2 Premiums No 14

" " " 12

yours truly
John Conrad

Otonville
Minn.

(P.S.) Please send Premiums to my address.

Andrew Carlson,

Harris, Minn.

V B 04

To Minnesota State Horticultural Society, Dr.

Remit to

SEC'Y A. W. LATHAM,

207 Kasota Block,

Minneapolis, Minn., Jan 1st 1906

Jan.	1	To subscription for "The Minnesota Horticulturist" for 1906	\$1.00	Prem	495
,	,	Oskar Nelson Grandy Minn Pt. 1	1.00	,	4, 5
,	,	Oskar A. Staplin Wayle Read Lakes Minn Pt.	1.00	,	3, 4

Send Greens Vegetable Gardning as Premium to me Andrew Carlson

THOS. E. CASHMAN, Pres. & Mgr.
M. R. CASHMAN, Vice Pres.
W. H. HART, Secretary
J. R. LAUGHLIN, Treasurer
J. A. CIESZINSKI, Cashier

CLINTON FALLS Nursery Co.

REFERENCES:
SECURITY STATE BANK,
NATIONAL FARMERS BANK,
FIRST NATIONAL BANK,
OWATONNA, MINN.

INCORPORATED

CAPITAL STOCK
\$ 150,000 00

LARGEST GROWERS OF

HARDY NURSERY STOCK
IN THE
NORTHWEST.

Choiceest Cut Flowers and Designs
Furnished on Short Notice.

Owatonna, Minn.

3/6/06

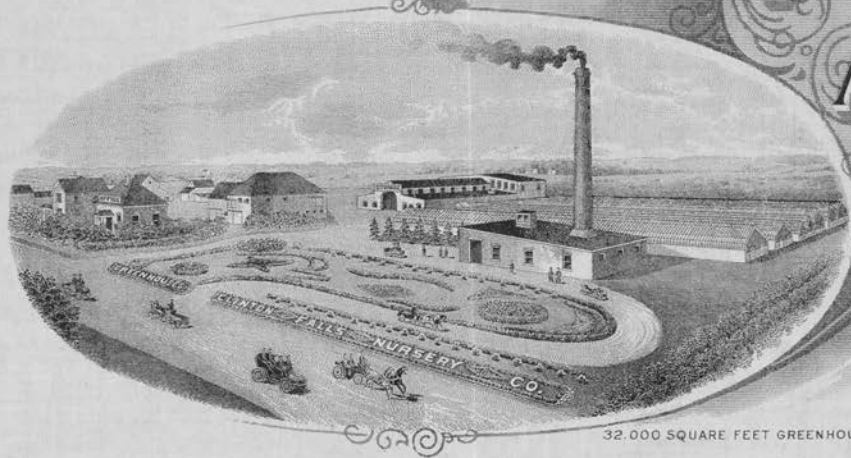

32,000 SQUARE FEET GREENHOUSES.

A. W. Latham,

207 Kasota Blk., Minneapolis, Minn.

Dear Sir:

We sent you under separate cover three cuts which you may use, if they are of any benefit to you. Please return them after you are through with them.

Very truly yours,

M. R. Cashman



THE SPACE ABOVE IS RESERVED FOR POSTMARK.

POSTAL CARD.

THE SPACE BELOW IS FOR THE ADDRESS ONLY.

A. W. LATHAM,
Sec'y Minn. State Hort. Soc'y,
207 Kasota Block,
Minneapolis,
City

Pillsbury Hall U. of M
City Feb 23.06

Mr A. W. Latham

Dear Sir & Friend

the file of reports for Mr. John G. Peterson
Kensington Minn are ready anytime
you wish to send on. Hoping you are
enjoying this fine weather.

Yours respectfully
Ed. Casper

HOME OF THE FAR-FAMED MINNEHAHA, THE LOVELY LAUGHING WATER

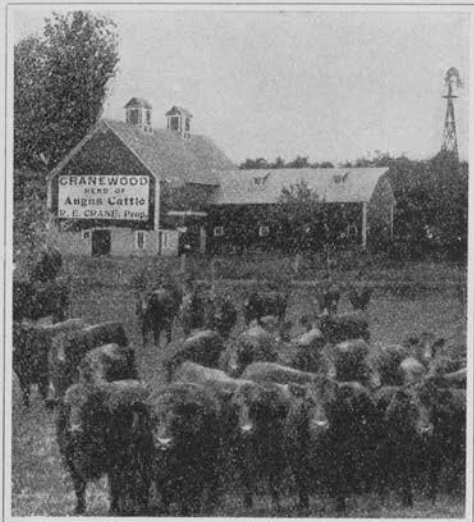

Crane Wood

R. E. CRANE, PROPRIETOR

THE MINNESOTA HOME
OF THE FAMOUS

ABERDEEN ANGUS

BREED OF CATTLE



BREEDING STOCK FOR SALE
AT REASONABLE PRICES

GRAND MEADOW, MINN.

3-3-1906

A W Lathum Seeley

Dear Sir; - I enclosed \$1.00 for
a copy of L H Bailey's Nursery Book

Yours truly R. E. Crane

ord 3.5.06.

IN SENDING IN NAME OF NEW MEMBER PLEASE FILL OUT AND USE THE FOLLOWING FORM:

recd N. 27.06

190

A. W. LATHAM, Sec'y Minnesota State Horticultural Society,

Dear Sir:

Please enter the name of *Paul Knutson*
Post-office *Fertile Minn*, as a new member of the
society, for which I enclose \$1.00, the annual fee. Besides the Report
and Magazine, you may send him Plant Premiums Nos. *3-7*.

For my premium in securing this new member please send me the
following book: *Horticulturist Rule Book*

Signed

A. W. Latham

Post-office

Fertile Minn

SEND TO THE SECRETARY FOR MORE OF THESE FORMS AS NEEDED.

Will You Send

one or more new members in 1906, and help bring the number up to 2,500 this year?

New Members Will Get

"Trees, Fruits and Flowers of Minnesota," cloth bound, 537 pages.

"Minnesota Horticulturist," 12 issues, 40 pages each.

Two Plant Premiums, his selection.

You Will Get

Valuable Horticultural Books for your library (see list of Premium books in society folder) and an increased interest in the society from helping to enlarge its field of usefulness.

Distribute the 1905 "Horticulturists"

and the "Society Folders" in getting new members.

Please Do Not Forget

That in accepting the volume, "Trees, Fruits and Flowers of Minnesota," for 1905 it is **with the understanding** that you are to distribute the "Minnesota Horticulturists" received the previous year. You have no need to retain them, as they will be found bound in with the volume referred to above.

This distribution is a **very important part** of the work each member can do in teaching "right horticulture" and incidentally increasing the strength of the society.

Any number of the "Society Folders" can be had of the Secretary.

Officers

President—
P. F. KINNE, Storm Lake
Vice-President—
W. A. BURNAP, Clear Lake
Secretary and Librarian—
WESLEY GREENE, Davenport
Treasurer—
ELMER M. REEVES, Waverly

Annual Membership, \$1.00
Life Membership, \$5.00

==== Iowa ====

State Horticultural Society

Annual Meeting to be held at Des Moines
December 12, 13, 14 and 15, 1905

Office of Secretary and Librarian, Capitol Bldg., Des Moines

Board of Directors

C. G. BLODGETT, Mt. Pleasant
WILLIAM LANGHAM, Cedar Rapids
J. W. MURPHY, Glenwood
JOHN FORSTER, Albia
W. O. WILLARD, Grinnell
M. J. GRAHAM, Adel
W. E. CHAPMAN, Washta
C. H. TRUE, Edgewood
G. A. IVINS, Iowa Falls
L. A. CLEMONS, Storm Lake
C. F. GARDNER, Osage
EUGENE SEGOR, Forest City

Storm Lake Iowa

Jan'y 24th 1906

A. W. Getham

Dear Sir on Nov 29
1905 - I sent you check \$1.00 to pay
membership fee for H. N. Antistiel
Milford Iowa I have before me the
canceled check endorsed by you. Mr. Antistiel
informs me in a letter just received that he
has not received membership ticket nor
the Minn Horticulturist for Jan'y
please give this matter your early attention.

I hardly think it would be advisable
for me to send any more seedling apples
up to your meeting at least not by express
I regret much that they failed to get there on
time and that you dident even get to sample
them the collection included the Clemons apple
which took first in seedling class at our
State meeting and I should have known how
it would have sized up with your seedlings

Officers

President—
P. F. KINNE, Storm Lake
Vice-President—
W. A. BURNAP, Clear Lake
Secretary and Librarian—
WESLEY GREENE, Davenport
Treasurer—
ELMER M. REEVES, Waverly

Annual Membership, \$1.00
Life Membership, \$5.00

Iowa State Horticultural Society

Annual Meeting to be held at Des Moines
December 12, 13, 14 and 15, 1905

Office of Secretary and Librarian, Capitol Bldg., Des Moines

Board of Directors

C. G. BLODGETT, Mt. Pleasant
WILLIAM LANGHAM, Cedar Rapids
J. W. MURPHY, Glenwood
JOHN FORSTER, Albia
W. O. WILLARD, Grinnell
M. J. GRAHAM, Adel
W. B. CHAPMAN, Washita
C. H. TRUE, Edgewood
G. A. IVINS, Iowa Falls
L. A. CLEMONS, Storm Lake
C. F. GARDNER, Osage
EUGENE SECOR, Forest City

*in Minn it may be possible that
should things work out so I can that
I may attend your next annual
meeting if I do then I may bring a few
seedlings along*

*Yours
L. A. Clemons*

THOS. E. CASHMAN, PRES. & MGR.
M. R. CASHMAN, VICE PRES.
W. H. HART, SECRETARY.
J. R. LAUGHLIN, TREASURER.
J. A. CIESZINSKI, CASHIER.

CLINTON FALLS Nursery Co.

INCORPORATED

LARGEST GROWERS OF

HARDY NURSERY STOCK
IN THE
NORTHWEST.

CAPITAL STOCK
\$150,000.00

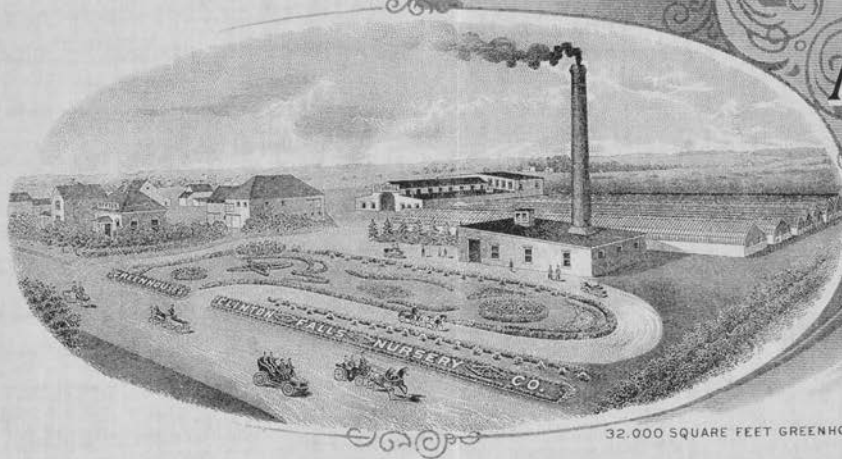

32,000 SQUARE FEET GREENHOUSES.

Choiceest Cut Flowers and Designs
Furnished on Short Notice.

Owatonna, Minn. 2/6/06

A. W. Latham,
207 Kasota Blk. Minneapolis, Minn.
Friend Latham; -

Your favor to hand and in regard to the photographs sent you will say that none of them are taken from the Experimental Station. The two to which you refer are taken from our Mr. J. A. McVeety's place at Howard Lake, Minn. . He is one of our salesmen and the trees shown are some that he bought of us five years ago. You may keep those photographs Mr. Latham but do not let any one lug them away or reproduce them.

With best wishes, I am,

Sincerely yours,

Thos. E. Cashman.

THOS E. CASHMAN, PRES. & MGR.
M. R. CASHMAN, VICE PRES.
W. H. HART, SECRETARY
J. R. LAUGHLIN, TREASURER
J. A. CIESZINSKI, CASHIER.

ST. PAUL PRINTING CO.

CLINTON FALLS Nursery Co.

INCORPORATED

LARGEST GROWERS OF

HARDY NURSERY STOCK
IN THE
NORTHWEST.

REFERENCES:
SECURITY STATE BANK,
NATIONAL FARMERS BANK,
FIRST NATIONAL BANK,
OWATONNA, MINN.

CAPITAL STOCK
\$150,000.00

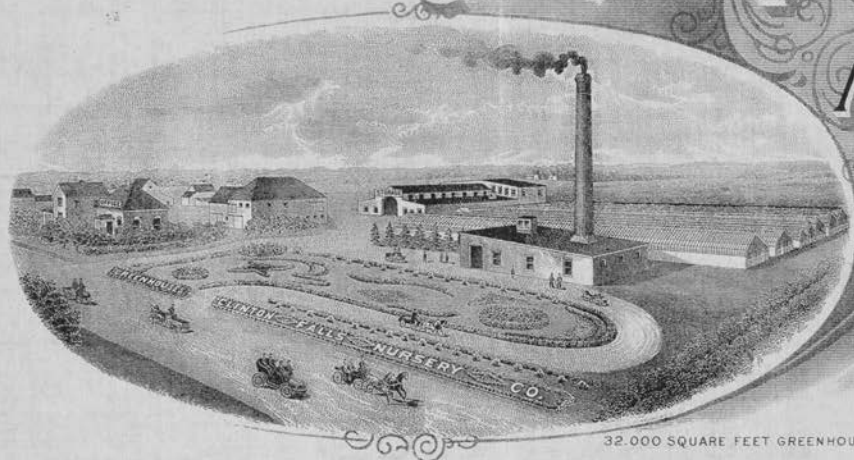

32,000 SQUARE FEET GREENHOUSES

Choice of Cut Flowers and Designs
Furnished on Short Notice

Owatonna, Minn.

2-5/06

71 *[Handwritten signature]*

A. W. Latham,
307 Kasota Blk.,
Minneapolis, Minn.

Dear Sir;

Enclosed please find check for \$1.50 renewal of W. E. Young's membership in the Society also membership for John R. Smith, Waterville, Minn.

Very truly yours,

Clinton Falls Nursery Co.

Pillsbury Hall
State University

Manneapolis Minn

July 6-06

Mr. A. W. Latham

Dear Sir & Friends

please excuse my delay, but I could not find a too later bill yesterday but today I succeeded and inclose the same for myne and Haroldes dues for membership. his adress is H. Currier, of Bureau of Agriculture, Manila, P.I. I think the same postage covers it there. I will look out that other sets in a day or so but now I have a very sore throat and it is very close up there

hoping you are well

I remain your
respectfully

E. A. Currier

P.S. Thanking you for your kindness

200
✓

Fertile Union 2/7-06
A W Latham Sec M-S 14-S.
Munapah Union
Dear Sir:

Please enter the names
of the following as new members
of the Society.

Gustaf Henderson

R.R. 2 Fertile Union

Reside Report You May send him
Plant Price No 516

A J Svensson

R.R. 2 Fertile Union

Reside Report send him 516

2.00 enclosed as fee

as my premium you may send

Principal of Plant entrance

you may also send me No 116

as our my subscription which I did not
order we I sent in fee

Yours Truly

A. W. Latham

BY
↓

Fertile Hill 2/9-06

A W Latham Sec

Minneapolis Minn
Dear Sir

Please enter the name
of John Hatten as member
of the Society and send
him an Ingot
as per send me No. (143)

for Security Member you
may send me American
Fruit Growing 1.00 enclosed
office

Yours Truly
C.H. Johnson

send me some Subscript
Please I may be ask to
get some more members
C.H.J.



E. H. HOLBERT, PRESIDENT
FRED WENZEL, VICE PRESIDENT
P. A. CHRISTIANSON, CASHIER

STATE BANK OF HINCKLEY

HINCKLEY, MINN.

July 15th 1906

W. Latham -

Minneapolis Minn

Dear Sir

Replying to your favor of July 12th just will say that I do get very much your inability to furnish copies of the Horticulturist. If however you ever spare me only a few for use in a letter mentioning we will hold about the middle of next week I would appreciate them very much. As to quality of half tons will say to get them same quality as they are you have of Mr. Knobel as I expect to use food paper in my work.

Thanking you in advance for your interest in the matter I am
Yours truly
P. A. Christianson

Betha Wiggins Feb 14/69
Mrs A. W. Latham
Winnipeg, Minn

Please send me about six
blanks for sending in
new names for membership
five application blanks to
enter votes for seedling
affls.

Can I get a package of
those Kenney Malinda seed. for
each name sent in as
member of the Society?
I have got some Wisconsin
grown seed of P. Greening
but I wish to get enough
to have at least six hundred
trees to plant in between

trees set for Orchard
as I will set out about
10 acres in about two
years and could as well
test a lot of seedlings
while trees were growing
as I will set ^{them} at least
two rods one way -
could the Society sell me
enough seed to do this if
I cannot get enough elsewhere
to get what I want.

Mr. J. G. Howard sent me
about 200 Patters Greening
and I will try to get some
of other parties. And would
only want to get so many
of you if I fail to get them
any other way.

Respectfully

Wm. Collins

R. F. L. # 2 Bertha Mason

THOS. E. CASHMAN, PRES. & MGR.
M. R. CASHMAN, VICE PRES.
W. H. HART, SECRETARY.
J. R. LAUGHLIN, TREASURER.
J. A. CIESZINSKI, CASHIER.

CLINTON FALLS Nursery Co.

REFERENCES:
SECURITY STATE BANK,
NATIONAL FARMERS BANK,
FIRST NATIONAL BANK,
OWATONNA, MINN.

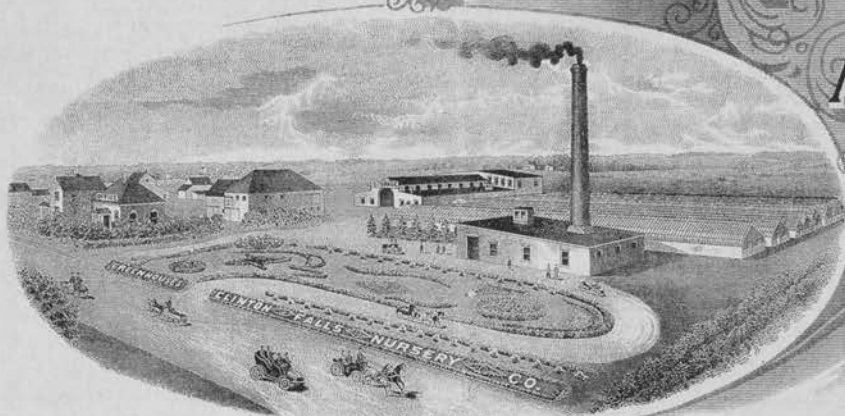

INCORPORATED

CAPITAL STOCK
\$150,000.00

LARGEST GROWERS OF

HARDY NURSERY STOCK
IN THE
NORTHWEST.

Choiceest Cut Flowers and Designs
Furnished on Short Notice

Owatonna, Minn. 1/29/06

32,000 SQUARE FEET GREENHOUSES

Mr. A. W. Latham,
207, Kasota Blk.,
Minneapolis, Minn.

Dear Sir;-

Enclosed please find the cuts and picture which you asked for. This is all the strawberry pictures I have on hand just now. These may be enlarged or reduced in size to suit the space. I think you have out strawberry field picture but if you have not, let me know and will forward by next mail.

Very truly yours,

M. R. Cashman.

Pillsbury Hall U of M
State University, Minneapolis Minn
Jan 31-06

Mr. A. W. Latham

Dear Sir + Friend

I have sent to the Hon W. M. G. Scott
Minneapolis Minn. a copy of 1902 report Paper cover
I have not had any in cloth and only a few in
paper they were brought from the form I have 4
copies left. I can get all but 1879 for University Libr
will take them over in case of a day or two but
they won't be all in cloth.

Then I sent a copy^{or} to Geo Tobias, Redwood Falls Minn

Postage 14¢, 1/20 05 also one to Prof. F. W. Ear²³,
Angston, R.I. 1902. 14¢ For this I have not received any Postage

respectfully yours
E. A. Cuzner

THOS. E. CASHMAN, PRES. & MGR.
M. R. CASHMAN, VICE PRES.
W. H. HART, SECRETARY.
J. R. LAUGHLIN, TREASURER.
J. A. CIESZINSKI, CASHIER.

REFERENCES:
SECURITY STATE BANK.
NATIONAL FARMERS BANK.
FIRST NATIONAL BANK.
OWATONNA, MINN.

CLINTON FALLS Nursery Co.

INCORPORATED

CAPITAL STOCK
\$ 150,000 00

LARGEST GROWERS OF

HARDY NURSERY STOCK
IN THE
NORTHWEST.

Choiceest Cut Flowers and Designs
Furnished on Short Notice.

Owatonna, Minn. 1/30/06

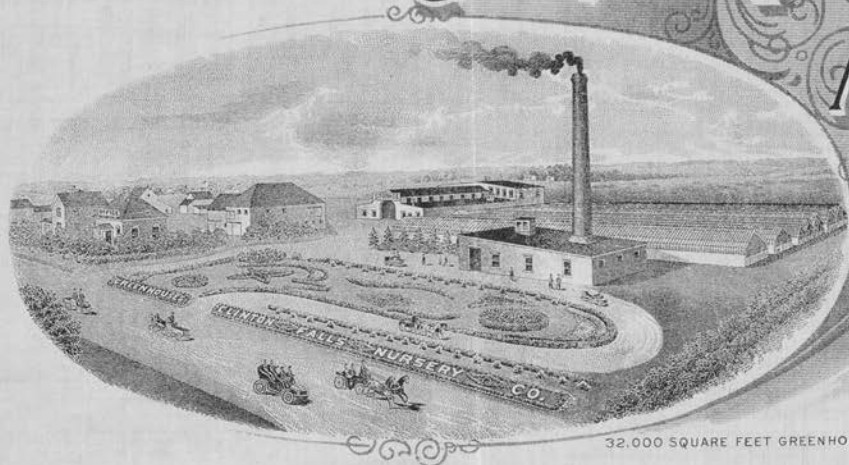

32,000 SQUARE FEET GREENHOUSES.

A. W. Latham,
207 Kasota Blk.,
Minneapolis, Minn.

Dear Sir;-

Your favor received some time ago asking for my photograph but had to have some taken before I could comply with your request. Am sending you one under separate cover and also a few of our buildings and surroundings here. If you see fit to use them, you may do so.

Very truly yours,

Clinton Falls Nursery Co.

Thos E Cashman

Officers

President—
P. F. KINNE, Storm Lake
Vice-President—
W. A. BURNAP, Clear Lake
Secretary and Librarian—
WESLEY GREENE, Davenport
Treasurer—
ELMER M. REEVES, Waverly

Annual Membership, \$1.00
Life Membership, \$5.00

==== Iowa ====

State Horticultural Society

Annual Meeting to be held at Des Moines
December 12, 13, 14 and 15, 1905

Office of Secretary and Librarian, Capitol Bldg., Des Moines

Board of Directors

C. G. BLODGETT, Mt. Pleasant
WILLIAM LANGHAM, Cedar Rapids
J. W. MURPHY, Glenwood
JOHN FORSTER, Albia
W. O. WILLARD, Grinnell
M. J. GRAHAM, Adel
W. B. CHAPMAN, Washta
C. H. TRUE, Edgewood
G. A. IVINS, Iowa Falls
L. A. CLEMONS, Storm Lake
C. F. GARDNER, Osage
EUGENE SECOR, Forest City

Storm Lake Iowa
July 1st 1906

A. W. Seltham

Dear Sir yours
of July 29th at hand and contents noted.
I am not easily discouraged and may at
some future time send up some of our
apples to your meeting. Am excluded from
your new seedling contest am located in
the third tier of Counties South of Minn and
think I have done about my share of work
along that line and other experimental ventures
to begin to let up on such efforts. You speak of
my coming up as the representative of our State
Society it would be very pleasant for me to do so
no doubt but think the appointing power will have
others in view for that work although I do not know
how it would be. but think an exchange might be
made with our NW Iowa society if you could send
a delegate to them it will convene in Sioux City
at the same time of your meeting yours L. A. Clemons

CAMPION NURSERY COMPANY

GENERAL LINE OF

NORTHERN-GROWN NURSERY STOCK

FARIBAULT, MINN.,

Feb. 4th

1906

Mr. A. W. Latham

Minneapolis

Dear Sir:

Enclosed find my check. \$1¹⁵ for. For the,
for C. F. Miller. and to cover cost of mailing etc.
for Premium no. 10.

Mr. Miller is very much interested in fruit
growing and would like to have some scions of
some promising seedlings for top making and
if you can advise him where he can get them
he will give them a good trial and report some.

CAMPION NURSERY COMPANY

GENERAL LINE OF

NORTHERN-GROWN NURSERY STOCK

FARIBAULT, MINN., _____ 190

Mr. Miller is very enthusiastic in his work, and has a nice orchard in bearing, and I think he will be a good member, and is very much interested in experimental work.

Yours truly
J. A. Campion

ROSEAU MILLING COMPANY

(INCORPORATED)

DIRECTORS

J. E. LINDBERG
JONAS SJOBERG
C. A. PEARSON

F. J. COOKE, PRESIDENT
OLAF HOLDAHL, SEC.-TREAS.

ROSEAU, MINN.

200
Jan 26 1906

A. W. Latham

Minneapolis Minn

Dear Sir enclosed find Money order for two Dollars
also enclosed find two New Members
which will help bring up the number you are
anticipating on. But dont think I have taken
my shoulder from the wheel. Send me some
more forms and I will try and give an other
boost also send more folders.
Have you my plant premiums on file?

Yours very truly
F. J. Cooke

IN SENDING IN NAME OF NEW MEMBER PLEASE FILL OUT AND USE THE FOLLOWING FORM:

190

A. W. LATHAM, Sec'y Minnesota State Horticultural Society,

Dear Sir:

Please enter the name of

C. F. Miller

Post-office

Faribault

, as a new member of the

society, for which I enclose \$1.00, the annual fee. Besides the Report and Magazine, you may send him Plant Premiums Nos. *1470*.

For my premium in securing this new member please send me the following book:

Greens Amateur Fruit Growing

Signed

J. A. Cauffman

Post-office

Faribault

SEND TO THE SECRETARY FOR MORE OF THESE FORMS AS NEEDED.

If no. 1. is all long. substitute no. 5.

Will You Send

one or more new members in 1906, and help bring the number up to 2,500 this year?

New Members Will Get

"Trees, Fruits and Flowers of Minnesota," cloth bound, 537 pages.

"Minnesota Horticulturist," 12 issues, 40 pages each.

Two Plant Premiums, his selection.

You Will Get

Valuable Horticultural Books for your library (see list of Premium books in society folder) and an increased interest in the society from helping to enlarge its field of usefulness.

Distribute the 1905 "Horticulturists"

and the "Society Folders" in getting new members.

Please Do Not Forget

That in accepting the volume, "Trees, Fruits and Flowers of Minnesota," for 1905 it is **with the understanding** that you are to distribute the "Minnesota Horticulturists" received the previous year. You have no need to retain them, as they will be found bound in with the volume referred to above.

This distribution is a **very important part** of the work each member can do in teaching "right horticulture" and incidentally increasing the strength of the society.

Any number of the "Society Folders" can be had of the Secretary.

THOS. E. CASHMAN, PRES. & MGR.
M. R. CASHMAN, VICE PRES.
W. H. HART, SECRETARY
J. R. LAUGHLIN, TREASURER
J. A. CIESZINSKI, CASHIER

REFERENCES:
SECURITY STATE BANK.
NATIONAL FARMERS BANK.
FIRST NATIONAL BANK.
OWATONNA, MINN.

CLINTON FALLS Nursery Co.

INCORPORATED

CAPITAL STOCK
\$ 150,000 00

LARGEST GROWERS OF

HARDY NURSERY STOCK
IN THE
NORTHWEST.

Choiceest Cut Flowers and Designs
Furnished on Short Notice.

Owatonna, Minn. 2/3/06

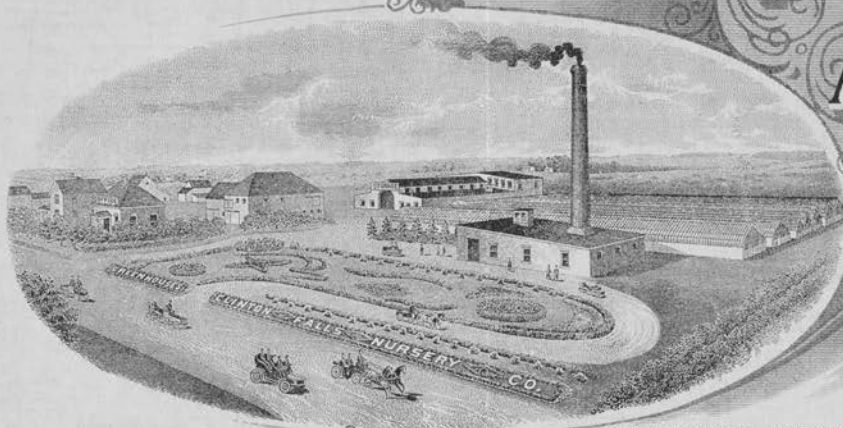

32,000 SQUARE FEET GREENHOUSES.

A. W. Latham,
207 Kasota Blk. Minneapolis, Minn.
Friend Latham;

Your favor received and will say in regard to the plate of the Senator Dunlap that we have one but at present are using it in getting out our new catalogue. Our printer says he will be through with it in about ten days and could let you have it after that time. We made a plate for a cut exactly like the one I sent you and it was very satisfactory but if you will not need it before two weeks, we can let you have it at that time.

Very truly yours,