



Horticultural Society: Letters Received and Sent

Copyright Notice:

This material may be protected by copyright law (U.S. Code, Title 17). Researchers are liable for any infringement. For more information, visit www.mnhs.org/copyright.

P.

Department of Agriculture,
Washington, D. C.
OFFICE OF ASSISTANT SECRETARY.

J^une 4, 1906.

Mr. A. M. Latham,
207 Kesota Building,
Minneapolis, Minnesota.

Dear Sir:

I am sending you Year Book for 1903, and I am again calling Mr. Hill's attention to your desire to have in the list of horticultural societies.

Very truly yours,

Assistant Secretary.

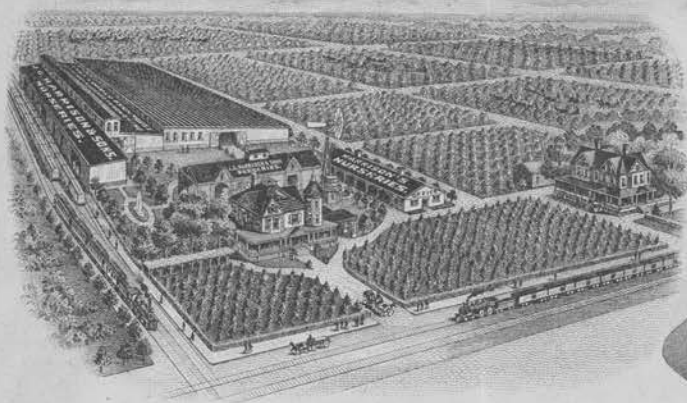

J.G. Harrison & Sons

NURSERIES

SPECIALTIES:
PEACH, APPLE, PEAR, PLUM AND CHERRY TREES,
 STRAWBERRY PLANTS, ASPARAGUS ROOTS AND GRAPE VINES.

BERLIN, Md. May 31, 1906.

Mr. A. W. Litchicum,
 Minneapolis, Ind.

Dear Sir:

Yours of the 21st., at hand, and I am glad to know it is likely you can represent your Society here August 8th. at the Horticultural Meeting. We are arranging to have a two days' meeting, one to be held on our farm, and the other day at Ocean City, Md. We want the practical fruit growers, and Horticulturist to be present.

If you will give me a list of the members of your Society we will be glad to write them a personal letter, inviting them to attend.

We are expecting some prominent men to address the Meeting.

Yours very truly,

Orlando Harrison

O.H.

Visit **HARRISON'S NURSERIES** on your way to the
Jamestown Exposition in 1907.

Our Office is Opposite the Depot at Berlin.

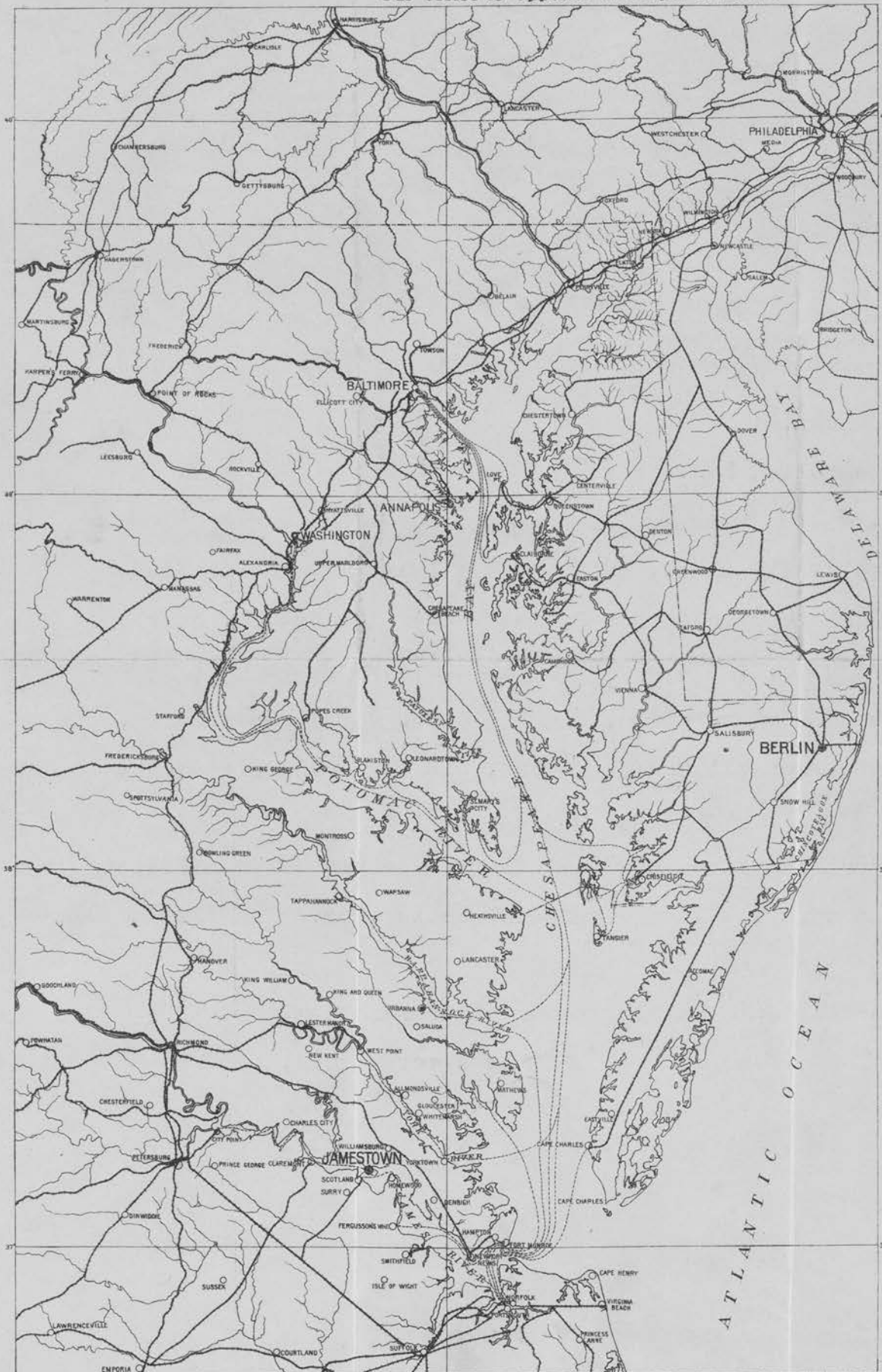

We are only
 160 miles from
 Jamestown, via
 N. Y. P. & N. R. R.;
 only 124 miles
 from Baltimore,
 B. C. & A. Ry.,
 and 152 miles
 from Philadel-
 phi, via Pennsyl-
 vania R. R.



We have over one thousand acres in growing Nursery Stock—Peach,
 Apple, Pear, Plum, Cherry, Grape Vines and Strawberry Plants.

JAMES W. WILSON, M. S. A., DIRECTOR
Agriculture and Animal Husbandry

N. E. HANSEN, M. S. VICE-DIRECTOR
Horticulture and Forestry

JAMES H. SHEPARD, B. S.
Chemistry

E. L. MOORE, B. S., D. V. S.
Zoology and Veterinary Medicine

South Dakota
Agricultural College
Experiment Station

ROBERT L. SLAGLE, A. B., A. M., Ph. D.
President of College

W. A. WHEELER, M. S.
Botany and Entomology

R. A. LARSON
Secretary

T. B. KELLY
Stenographer

Brookings, South Dakota,

June 1'06

Aw Latham

Dear friend:

Photos rec'd O.K.,

I have just rec'd from the photo-
engraver a cut of our strawberry

seedling plantation which really
ought to go into the strawberry

article. Will send it in the

morning. My Sunbeam Raspberry

wintered perfectly last winter

without covering. Ditto I. D. No. 1, Strawberry

Cordially

N. E. Hansen

L. JOHANNESSEN
HORTICULTURAL EXPERIMENTER

✓ 2 00

BELTRAMI, MINN. May 31. - 06

Mr. A. W. Lathrop,
Secy. State Hort. Socy.
Mpls., Minn.

Dear Sir:-

Enclosed please find draft for \$2.00
1906 memberships fees for C. G. Heath
and C. J. Gullickson both of Beltrami.
Kindly send me their membership
cards.

Yours truly
L. Johannesen

May 23. 1906

Ad. Satham Sec. East Winnipeg Lake
Canada

Dear Sir

I wrote to
you some time ago to change
my address to Battelford Sask
Canada. my former address
was at Salem So. Dakota
you wrote me that you could
not find my name on
your mailing list. well
I do not know how that
is because I got your paper
sent to my address at Salem
ever since some time in
Jan. 1904. there was an agent

in Salem some time in Jan
when I subscribed for your paper
I paid him an even dollar
He just gave me a receipt
that's all. Hoping you will
send the paper right away
I remain as ever

John Honrath
Battelford
Tash

East Tramping Lake Can.

In care of Dr. M. McElainey

ESTABLISHED 1868
BY
DR. P. A. JEWELL

INCORPORATED 1884
CAPITAL STOCK \$100,000.00

1200 ACRES



750
THE JEWELL NURSERY Co.
LAKE CITY, MINNESOTA.



J. M. UNDERWOOD, PRESIDENT AND GENERAL MANAGER

TWIN CITY, TRI-STATE
AND NORTHWESTERN LINES

EAS-CAE

Dec. 9, 1905.

A. W. Latham, Secy.,
Kasota Block,
Minneapolis, Minn.

Dear Sir:-

Enclosed find 50¢ payment of one subscription to the Horticulturist, beginning with January, extending one year, send same to Mr. P. H. Foote, of St. Paul Park., Minn.

Yours very truly,

The Jewell Nursery Co.,

By *E. A. Smith*

CONDITIONS OF SALE:

The Jewell Nursery Company guarantees the buyer stock delivered in healthy living condition and, upon notification made before August 1st after purchase, will replace free such stock as may fail to grow. Stock reported after that date, within one year, replaced at half price. State Entomologist's certificate for freedom from pests and diseases.

OFFICERS

T. E. LOOPE, President Eureka
GEO. J. KELLOGG, Vice-President Lake Mills
F. CRANFIELD, Secretary Madison
L. G. KELLOGG, Treasurer Ripon

WISCONSIN

STATE HORTICULTURAL SOCIETY

COMMITTEE ON CO-OPERATIVE
FRUIT MARKETING

H. B. HOTCHKISS Eau Claire
WM. HANCHETT Sparta
D. E. BINGHAM Strurgeon Bay

Eau Claire Wis 12-4-05

Mr Latham
Nip's Min.

Dear Sir;

I hope this gets to you on time
& read and a committee appointed to confer
with Ia & Wis on this plan of co-operating in
marketing.

I nearly forgot to prepare this as I have
been a way to N. Dak & have sold out interest
in Wis. & move to Dak next spring.

Mr. Hanchett of Sparta will continue this
work & if you people take it up I refer you to
him but will be glad at all times to assist in any
way I can to further the obtaining of profitable
prices in any respectable business and especially
the producers line.

For the present discontinue my membership. I
may take it up later if I can raise fruit in N Dak
which I shall try in a small way.

Yours truly

H B Hotchkiss

Co operation in
Selling Fruit
Asst. Hollett's

✓ 1.00

Dennison, Minn., 2-16.
Mr. A. Latham,
Minneapolis, Minn.

Dear Sir — The enclosed check
for \$1.00 is for membership of
J. A. Ferguson,
Dennison, Minn.

✓ If I am entitled to a Cook. An.
Fr. Growing you may send me
one. Mine is an old one and
I should like one of the revised.

I have planted a raft of fruit
here this spring. If I can make
them grow I shall want you
here some day and "fill up".

Yours truly,

J. A. Haverstad

JAMES W. WILSON, M. S. A., DIRECTOR
Agriculture and Animal Husbandry

N. E. HANSEN, M. S. VICE-DIRECTOR
Horticulture and Forestry

JAMES H. SHEPARD, B. S.
Chemistry

E. L. MOORE, B. S. D. V. S.
Zoology and Veterinary Medicine

South Dakota
Agricultural College
Experiment Station

ROBERT L. SLAGLE, A. B., A. M., Ph. D.
President of College

W. A. WHEELER, M. S.
Botany and Entomology

R. A. LARSON
Secretary

T. B. KELLY
Stenographer

Brookings, South Dakota,

May 19/06

Dear friend Latham:

Yrs of 14" at hand. Spring

is always a strenuous time

for me. Perhaps the

enclosed photos may help

you in the Raspberry ~~work~~

paper. Mypls. is too far
away for the summer meeting.

Cordially

N. E. Hansen

My ^{crossed} strawberries are all O.K. with
no mulch. I hear from several
of your Excelsior growers of damage to
their strawberries.

TWELVE HUNDRED ACRES

INCORPORATED 1884

CAPITAL STOCK \$100,000.00

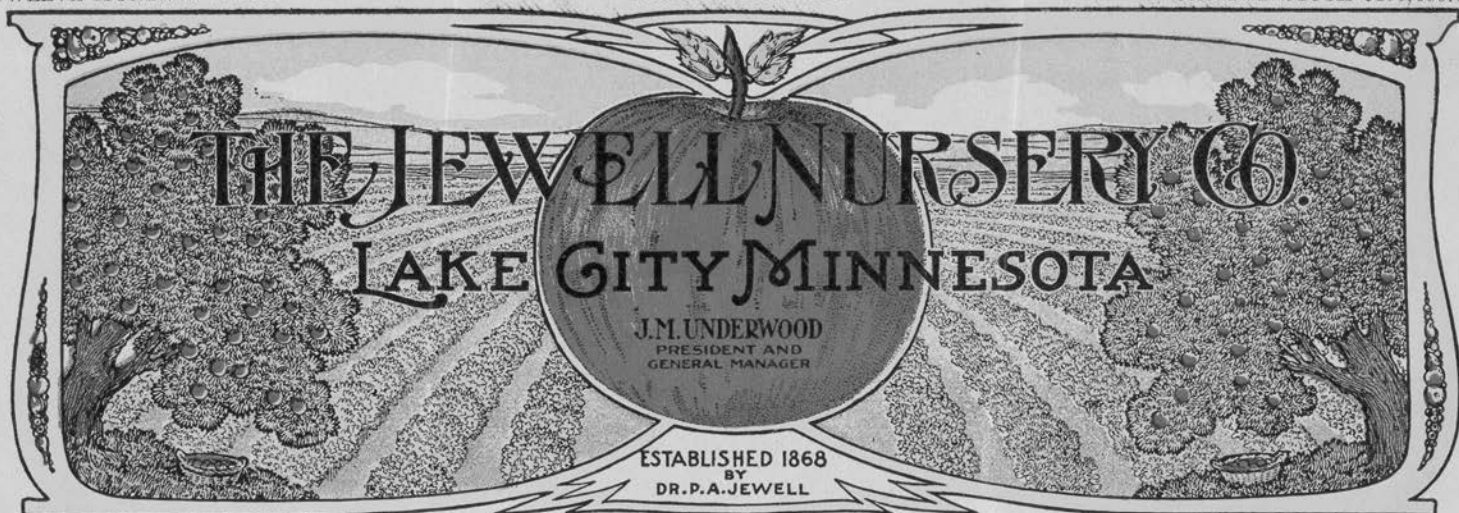

EAS CAE

May 19, 1906.

A. W. Latham, Secy.,
Kasota Block,
Minneapolis, Minn.

Dear Sir;

Your favor received. My article came to be divided in two parts in this way; When the paper was read, it was in one part. I mentioned the fact to you that it was a pretty long article and that it could be divided in two parts. You favored the idea, so I took it home with me and made the division, hence the two articles.

I presume we have other electros that could be used, but don't know just which ones would be desirable. Next time you are down here you had better look them over.

Very truly yours,

The Jewell Nursery Co.,

By E. A. Smith
Vice President

CONDITIONS OF SALE:

The Jewell Nursery Company guarantees the buyer stock delivered in healthy living condition and, upon notification made before August 1st after purchase, will replace free such stock as may fail to grow. Stock reported after that date, within one year, replaced at half price. State Entomologist's certificate for freedom from pests and diseases.



Publishes a Monthly Magazine entitled "The Minnesota Horticulturist." Sent free to all members of the Society. Send to Secretary for copy of the Magazine and Folder containing the "Fruit List" for Minnesota and describing the work of the Society, its publications, methods, etc.

Minnesota State Horticultural Society,

President, CLARENCE WEDGE, Albert Lea.



Office (and Library) of

A. W. LATHAM, Secretary,

207 KASOTA BLDG.,

Minneapolis, Minn. May 9, 1906.

Mrs. J. B. Hudson,
Lake City, Minn.

Dear Madam: Your favor of late date at hand and I am pleased to send you the copy of your address at our meeting for revision. Perhaps you may have some pictures of the Cass Lake region, of which you speak in this address, that could be used as illustrations with this article in connection with its printing. If so, I shall be pleased to get the loan of such photos long enough to make half-tone plates of them, and they will be returned promptly after use.

Thank you very much for the offer to contribute to our work in regard to the "bird work" to which you refer, and we shall be very glad to take advantage of your kindness. I should like to do it in the way of putting you on the program of the next annual meeting and then use the material later in our magazine. Would you be willing to have it in that way? We are already accumulating material for the next meeting, and there is so little that comes to us relating to birds that it is doubly acceptable. I hope you will permit us to use this matter in our coming program and will very soon give me a title to file away in anticipation. Would this be a suitable title, "Some^{Recent} Bird Work"?

Hoping to hear from you soon, I remain,

Yours very sincerely,

A. W. Latham Secy.

over

My dear Mr Latham.

I have revised paper so it will be all right I guess - I had no cuts Mrs Williams had them I have written her and if she still has them and is home from Washington she will let you know immediately I have asked her to do so -

as to latter part of your letter - I do not believe I can go on the platform again next year - we have just taken up this work - and I cannot give results so soon when I wrote I was thinking more of the plan and extending it to your readers possibly tho another year I can appear before your august body - but I could not appear every year - I thank you for the honor - but we will reserve it

I am Very Sincerely Yours

(Mrs JB) Agnes Hudson

I want to some time report on the work the bird Com - appointed 2 years ago did and the letter work - I am rushed for time just now pardon scratch

TWELVE HUNDRED ACRES

INCORPORATED 1884

CAPITAL STOCK \$100,000.00

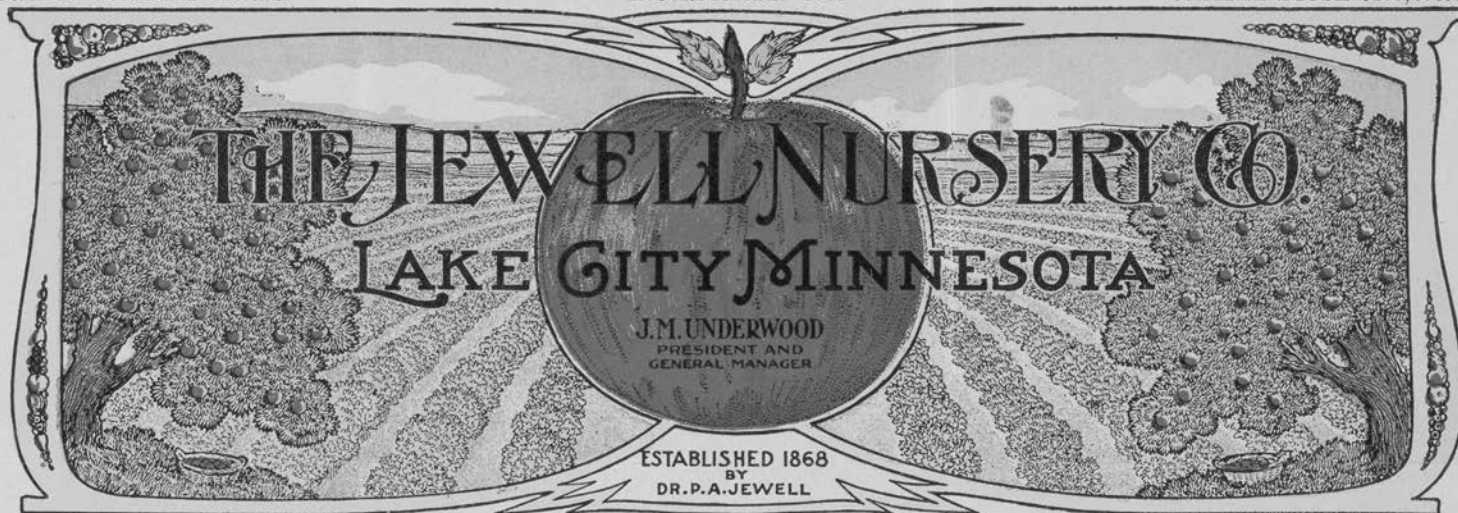

ER.

May 15, 1906.

A. W. Latham,
Minneapolis, Minn.

Dear Sir:-

Mr. Nordine wishes me to send you some photographs for illustrating his article on roses. This I am very glad to do under separate cover. I also enclose photograph of Mr. Nordine himself.

Respectfully,

Die. Roy Underwood, Secy.

The Jewell Nursery Co.

Dictated, but not read
by Mr. Underwood.

TWELVE HUNDRED ACRES

INCORPORATED 1884

CAPITAL STOCK \$100,000.00

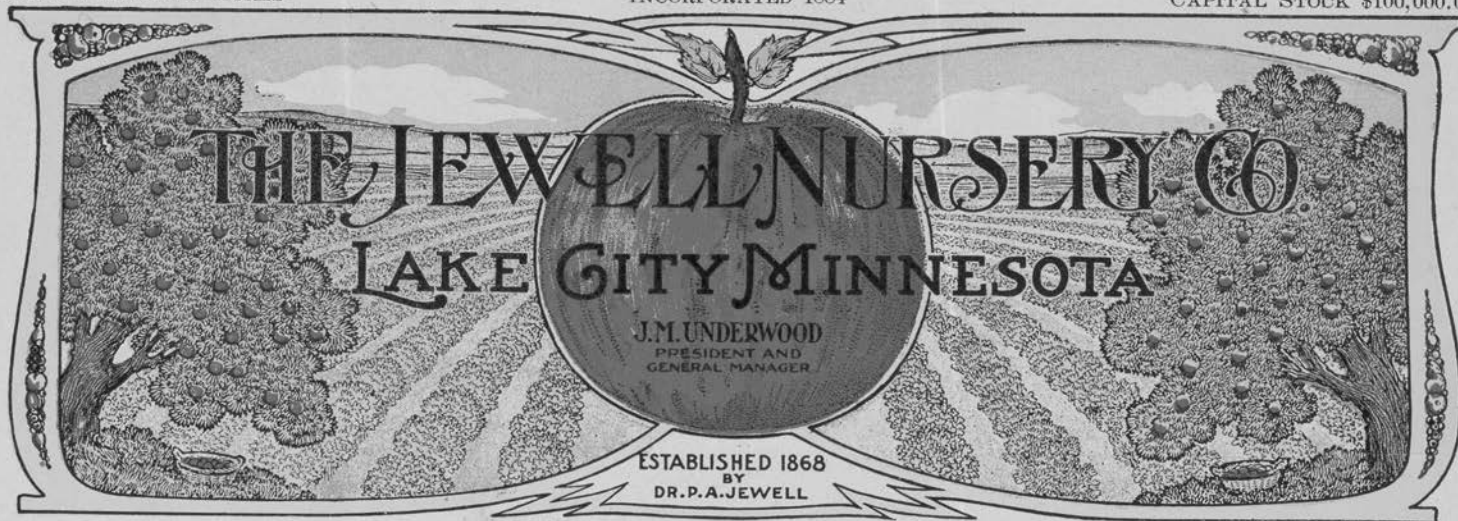

ER.

May 15, 1906.

A. W. Latham,
Minneapolis, Minn.

Dear Sir:-

We are sending you twelve photographs to illustrate Mr. Nordine's article. Of these seven illustrate different varieties of roses. The other five show a budding crew and the process of budding. You will, of course, not care to use all of these photos but we thought you would like to get as large a collection as possible. These belong to our half tone set and we wish you would kindly return them at your earliest convenience. If you ever desire copies of any of our photographs, we will always be glad to supply you.

Please label Mr. Nordine's photograph, Supt. of Propagation Department, Jewell Nursery Co.

Dic. Roy Underwood, Secy.

Respectfully,

The Jewell Nursery Co.

DICTATED, BUT NOT READ
BY MR. UNDERWOOD.

IN SENDING IN NAME OF NEW MEMBER PLEASE FILL OUT AND USE THE FOLLOWING FORM:

1920

May 14 1906

A. W. LATHAM, Sec'y Minnesota State Horticultural Society,

Dear Sir:

Please enter the name of *D. B. McIntyre*

Apr. 1906

Post-office *614 So. 9th St. Minneapolis, Minn*, as a new member of the society, for which I enclose \$1.00, the annual fee. Besides the Report and Magazine, you may send him Plant Premiums Nos.

For my premium in securing this new member please send me the following book: *Irrigation + Drainage (3)*

Signed *W. F. Walker*

Post-office *206 So. 4th St. Minneapolis*

SEND TO THE SECRETARY FOR MORE OF THESE FORMS AS NEEDED.

Will You Send

one or more new members in 1906, and help bring the number up to 2,500 this year?

New Members Will Get

"Trees, Fruits and Flowers of Minnesota," cloth bound, 537 pages.

"Minnesota Horticulturist," 12 issues, 40 pages each.

Two Plant Premiums, his selection.

You Will Get

Valuable Horticultural Books for your library (see list of Premium books in society folder) and an increased interest in the society from helping to enlarge its field of usefulness.

Distribute the 1905 "Horticulturists"

and the "Society Folders" in getting new members.

Please Do Not Forget

That in accepting the volume, "Trees, Fruits and Flowers of Minnesota," for 1905 it is **with the understanding** that you are to distribute the "Minnesota Horticulturists" received the previous year. You have no need to retain them, as they will be found bound in with the volume referred to above.

This distribution is a **very important part** of the work each member can do in teaching "right horticulture" and incidentally increasing the strength of the society.

Any number of the "Society Folders" can be had of the Secretary.

N. P. Jenson,
Winnitouka Beach,
Minn.

$\frac{V}{100}$
" "

By N. J. Hoffman.

IN SENDING IN NAME OF NEW MEMBER PLEASE FILL OUT AND USE THE FOLLOWING FORM:

1919
May 14 ✓ 100
1906

A. W. LATHAM, Sec'y Minnesota State Horticultural Society,

Dear Sir:

Please enter the name of

Miss Lida M. Beebe
608 E. Franklin av.
Post-office Minneapolis, as a new member of the
society, for which I enclose \$1.00, the annual fee. Besides the Report
and Magazine, you may send him Plant Premiums Nos.

For my premium in securing this new member please send me the
following book: Let's have a Veg. Garden. (Paper)

Signed

Bob So 417 St
Post-office Minneapolis

SEND TO THE SECRETARY FOR MORE OF THESE FORMS AS NEEDED. Minn

Will You Send

one or more new members in 1906, and help bring the number up to 2,500 this year?

New Members Will Get

"Trees, Fruits and Flowers of Minnesota," cloth bound, 537 pages.

"Minnesota Horticulturist," 12 issues, 40 pages each.

Two Plant Premiums, his selection.

You Will Get

Valuable Horticultural Books for your library (see list of Premium books in society folder) and an increased interest in the society from helping to enlarge its field of usefulness.

Distribute the 1905 "Horticulturists"

and the "Society Folders" in getting new members.

Please Do Not Forget

That in accepting the volume, "Trees, Fruits and Flowers of Minnesota," for 1905 it is **with the understanding** that you are to distribute the "Minnesota Horticulturists" received the previous year. You have no need to retain them, as they will be found bound in with the volume referred to above.

This distribution is a **very important part** of the work each member can do in teaching "right horticulture" and incidentally increasing the strength of the society.

Any number of the "Society Folders" can be had of the Secretary.

IN SENDING IN NAME OF NEW MEMBER PLEASE FILL OUT AND USE THE FOLLOWING FORM.

1921

~~Mr. A. May~~ *May 1906*

A. W. LATHAM, Sec'y Minnesota State Horticultural Society,

Dear Sir:

Please enter the name of

A. L. Risher *April May*

Post-office

3415 Aldrich Ave. Minneapolis

, as a new member of the

society, for which I enclose \$1.00, the annual fee. Besides the Report and Magazine, you may send him Plant Premiums Nos.

For my premium in securing this new member please send me the following book: *Irrigation & Drainage* ①

Signed

L. T. Haller

Post-office

206 Se 4th St

Minneapolis Minn

SEND TO THE SECRETARY FOR MORE OF THESE FORMS AS NEEDED.

Will You Send

one or more new members in 1906, and help bring the number up to 2,500 this year?

New Members Will Get

"Trees, Fruits and Flowers of Minnesota," cloth bound, 537 pages.

"Minnesota Horticulturist," 12 issues; 40 pages each.

Two Plant Premiums, his selection.

You Will Get

Valuable Horticultural Books for your library (see list of Premium books in society folder) and an increased interest in the society from helping to enlarge its field of usefulness.

Distribute the 1905 "Horticulturists"

and the "Society Folders" in getting new members.

Please Do Not Forget

That in accepting the volume, "Trees, Fruits and Flowers of Minnesota," for 1905 it is **with the understanding** that you are to distribute the "Minnesota Horticulturists" received the previous year. You have no need to retain them, as they will be found bound in with the volume referred to above.

This distribution is a **very important part** of the work each member can do in teaching "right horticulture" and incidentally increasing the strength of the society.

Any number of the "Society Folders" can be had of the Secretary.

IN SENDING IN NAME OF NEW MEMBER PLEASE FILL OUT AND USE THE FOLLOWING FORM:

1922.
May 17 1906

A. W. LATHAM, Sec'y Minnesota State Horticultural Society,

Dear Sir:

Please enter the name of E. H. Foster

apr. mag.

Post-office 3406-1 av. So. Minneapolis, as a new member of the society, for which I enclose \$1.00, the annual fee. Besides the Report and Magazine, you may send him Plant Premiums Nos.

For my premium in securing this new member please send me the following book: Irrigation & Drainage (2)

Signed Geo. Haller

Post-office 206 So 4th St,

SEND TO THE SECRETARY FOR MORE OF THESE FORMS AS NEEDED. mples

E H Foster

Will You Send

one or more new members in 1906, and help bring the number up to 2,500 this year?

New Members Will Get

"Trees, Fruits and Flowers of Minnesota," cloth bound, 537 pages.

"Minnesota Horticulturist," 12 issues, 40 pages each.

Two Plant Premiums, his selection.

You Will Get

Valuable Horticultural Books for your library (see list of Premium books in society folder) and an increased interest in the society from helping to enlarge its field of usefulness.

Distribute the 1905 "Horticulturists"

and the "Society Folders" in getting new members.

Please Do Not Forget

That in accepting the volume, "Trees, Fruits and Flowers of Minnesota," for 1905 it is **with the understanding** that you are to distribute the "Minnesota Horticulturists" received the previous year. You have no need to retain them, as they will be found bound in with the volume referred to above.

This distribution is a **very important part** of the work each member can do in teaching "right horticulture" and incidentally increasing the strength of the society.

Any number of the "Society Folders" can be had of the Secretary.

TWELVE HUNDRED ACRES

INCORPORATED 1884

CAPITAL STOCK \$100,000.00

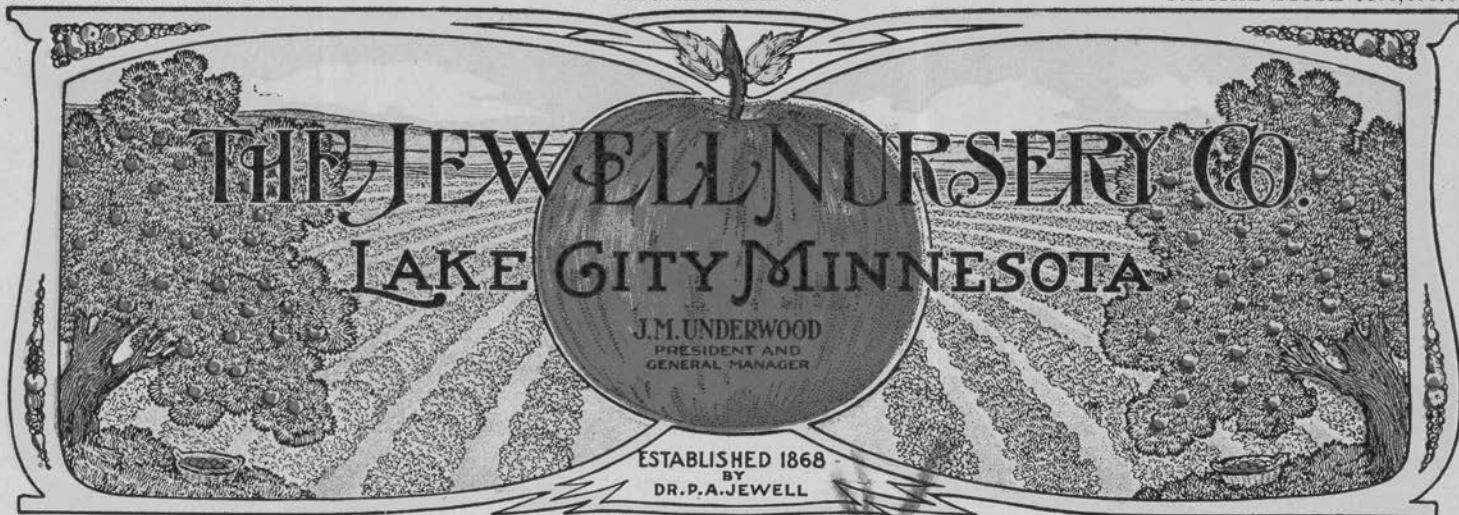

R. R.

May 4, 1906.

A. W. Latham, Secy.
Minneapolis, Minn.

Dear Sir:-

Enclosed find \$1.00 in stamps for which please enroll as member G. Osmondson and please forward copies of the Minnesota Horticulturist, beginning with the May number, to the following address:-

G. Osmondson, New London, Minn.

Dic. Roy Underwood, Secy.

Respectfully,
The Jewell Nursery Co

DICTATED, BUT NOT READ
BY MR. UNDERWOOD.

TWELVE HUNDRED ACRES

INCORPORATED 1884

CAPITAL STOCK \$100,000.00

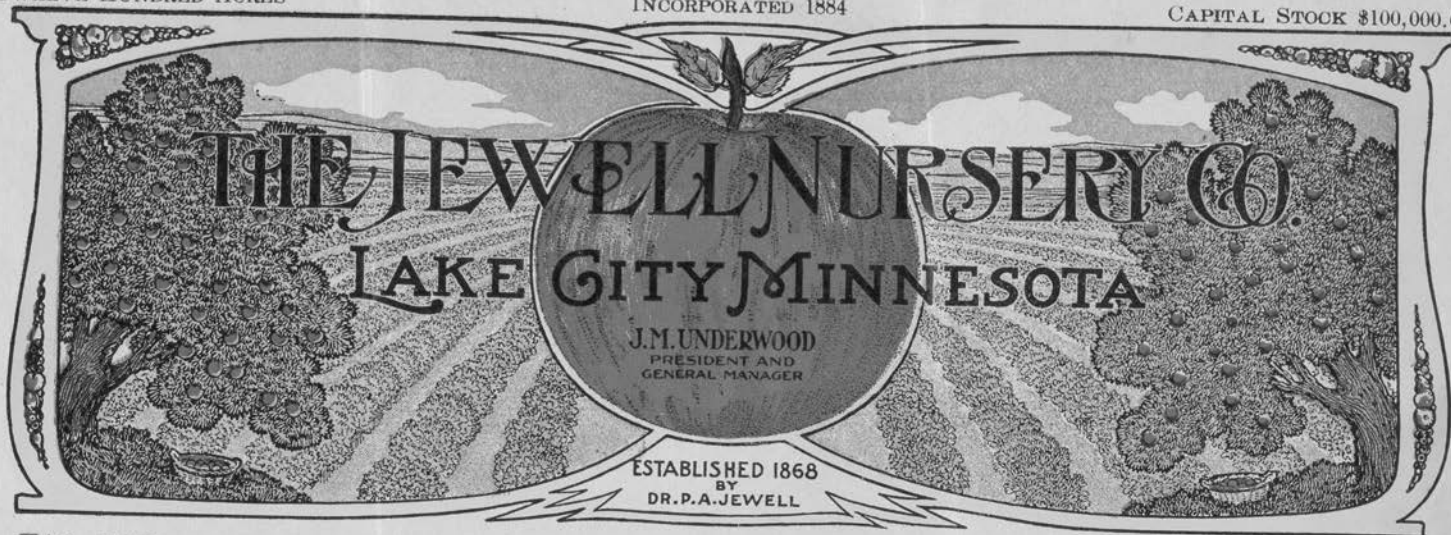

EAS CAE

May 9, 1906.

A. W. Latham, Secy.
207 Kasota Bldg.,
Minneapolis, Minn.

Dear Sir;

We have picture of The Jewell Nursery bluff orchard, but do not think there is a picture of the Doughty bluff orchard, it being almost inaccessible to a photographer. Will send picture of our bluff orchard together with my own at early convenience.

We are now just thru with the rush of our shipments, having packed out a delivery of \$200,000.00. You know what this means.

Yours respectfully,

The Jewell Nursery Co.,

By *E. A. Smith*
Vice President

CONDITIONS OF SALE:

The Jewell Nursery Company guarantees the buyer stock delivered in healthy living condition and, upon notification made before August 1st after purchase, will replace free such stock as may fail to grow. Stock reported after that date, within one year, replaced at half price. State Entomologist's certificate for freedom from pests and diseases.

Lake City Minn

Dear Mr Lathrop:-

Your letter was just handed me from the depths of a man's pocket where it has been quietly reposing for a week. I am very sorry if the delay has caused any inconvenience and I would very much like to have the opportunity to revise the notes of my talk before it is published

we are planning some
bird works we expect
to be very effective
if you at any time
need "copy" perhaps
I can give you an
outline of the work
that may be interesting

With best wishes
I am

Very Sincerely
(Mrs JB) Agnes Hudson

Osakis Minn May 3/06

A W Latham Secty.

Minneapolis Minn

Dear Sir As per your request
I mail under separate cover
3 apples of the kind I
write you about These
specimens are the medium
size some are larger and
some smaller Hope you will
receive them in good shape

Yours Respt
John B Johnson

Osakis Minn. April 28/06

A W. Latham Secty

Minneapolis Minn

Dear Sir I have in my cellar at the present time about 1 Bushel of Apples in good Condition. that was raised in my Garden on a tree about 21 years old

This tree winter killed the first year it was planted and the next spring sprouted from the roots I think below the graft so it must be a seedling. It resembles the Wealthy If you want to investigate this any further correspond with me. I will send you a sample of the Apples if you wish
Yours Respt John B Johnson

IN SENDING IN NAME OF NEW MEMBER PLEASE FILL OUT AND USE THE FOLLOWING FORM:

May 4 190*5*

A. W. LATHAM, Sec'y Minnesota State Horticultural Society,

Dear Sir:

Please enter the name of *Ed. Winters*

Post-office *Hellogg Minn. R. 1.*, as a new member of the society, for which I enclose \$1.00, the annual fee. Besides the Report and Magazine, you may send him Plant Premiums Nos. *11+12*.

For my premium in securing this new member please send me the following book: *Glossary Book*

Signed *Henry Gussner*

Post-office *Minneapolis*

SEND TO THE SECRETARY FOR MORE OF THESE FORMS AS NEEDED.

*Miss W. for the
Mrs. W. for the
for which I did not eat Premiums
and last*

Will You Send

one or more new members in 1906, and help bring the number up to 2,500 this year?

New Members Will Get

"Trees, Fruits and Flowers of Minnesota," cloth bound, 537 pages.

"Minnesota Horticulturist," 12 issues, 40 pages each.

Two Plant Premiums, his selection.

You Will Get

Valuable Horticultural Books for your library (see list of Premium books in society folder) and an increased interest in the society from helping to enlarge its field of usefulness.

Distribute the 1905 "Horticulturists"

and the "Society Folders" in getting new members.

Please Do Not Forget

That in accepting the volume, "Trees, Fruits and Flowers of Minnesota," for 1905 it is **with the understanding** that you are to distribute the "Minnesota Horticulturists" received the previous year. You have no need to retain them, as they will be found bound in with the volume referred to above.

This distribution is a **very important part** of the work each member can do in teaching "right horticulture" and incidentally increasing the strength of the society.

Any number of the "Society Folders" can be had of the Secretary.



Publishes a Monthly Magazine entitled "The Minnesota Horticulturist." Sent free to all members of the Society. Send to Secretary for copy of the Magazine and Folder containing the "Fruit List" for Minnesota and describing the work of the Society, its publications, methods, etc.

Minnesota State Horticultural Society,

President, CLARENCE WEDGE, Albert Lea.



Office (and Library) of

A. W. LATHAM, Secretary,

207 KASOTA BLDG.,

Minneapolis, Minn. April 28, 1906.

Prof. N. E. Hansen,
Brookings, S. D.

Dear friend: The reporter has at length turned in the notes of the talk which you made at our meeting about your visit to Luther Burbank. Would you like to have me send these notes to you or shall I run over them myself and take the chances of its being right? I know that you are a very busy man and I hate to bother you with this, though probably you would make some changes if you were to see the copy.

Your remittance of .75 in payment for two copies of "Forestry in Minnesota" came promptly.

Yours very cordially,

Please send me the notes. Can return them promptly now, if you wish.



Malinda

R.R. New Richmond, Minn. Apr 16 06

Mr A.W. Lathams,

Mpls Minn

Dear Sir:- I sent you today, one apple
grown by my neighbor "Mr Hofstad," this
apple seems to me extra good apple to keep.
Mr Hofstad has just one tree from of this
kind which he planted about 10 or 12 years
ago, and raised last year, 3 barrels from it,
now Mr Hofstad does not know what kind
it is nor does he remember where he
bought it, now I should like it very much
if you would examine this apple and
could give me some information, as to what
they are called and where I could get trees of
the same kind as I am sure this is a very
good apple to keep, will be very thankful for
any information you can render me concerning
this apple. I am yours Truly

Carl B. Hendrickson
P.S. you have got my name in the Horticulture Society as Carl D.H.
which you will please change to Carl B. Hendrickson

JAMES W. WILSON, M. S. A., DIRECTOR
Agriculture and Animal Husbandry

N. E. HANSEN, M. S. VICE-DIRECTOR
Horticulture and Forestry

JAMES H. SHEPARD, B. S.
Chemistry

E. L. MOORE, B. S., D. V. S.
Zoology and Veterinary Medicine

South Dakota
Agricultural College
Experiment Station

ROBERT L. SLAGLE, A. B., A. M., Ph. D.
President of College

W. A. WHEELER, M. S.
Botany and Entomology

R. A. LARSON
Secretary

T. B. KELLY
Stenographer

Brookings, South Dakota, Apr. 16, 1906.

A. W. Latham,
207 Kasota Block,
Minneapolis, Minn.

✓ 75

My dear friend:-

The two copies of Forestry in Minnesota were received and the bill be paid promptly by the two students for whom I secured them. School here does not close until the middle of June. Will try to get at the article you desire for the Minnesota Horticulturist at earliest possible date.

Yours truly,

T.B.K.

N. E. Hansen

PS

I enclose P.O.N.O. for the two forestry books

Hendrum Minn Feb 2nd 1906.

A. W. Latham
Minneapolis Minn

Dear Sir: I come again, and as I have been waiting so long for a call from our officers at Brookston have given up hope there ever will be any, and ^{they} will let our young damsel die, (our new Red River valley Horticultural Society.) I thought, once that we could paddle our own canoe in smooth water, and ^{we} have not had any kind of a storm that could brick up or down anything, therefore I ~~th~~ send you samples of one Striped Aris & one Wealthy and one Patters Greening, I have been told this is the North Western Greening, what do you say? I have yet water in my cellar but have kept the cellar well aired left part of the window open as we have had very mild winter but plenty of snow, my trees on north side is nearly all covered ^{up} with snow to the tops.

Apples are sent by mail

Ole J. Hagen

of sorts of apples I have so far wintered to this
time of the year are Wealthy - P. Greening.
Striped Anis, Hibernia, & Roman. Gledion
No 6 do rot from center other apples
has been used up such as Peter & Lue
and another that was received for to be Peter an
large fine apple Borovinka began to rot
badly about Christmas time. Dont take
my name from your Membership role. I will
come sometime money is hard to pick up with
up with us this year on account of fail
ure of crops two years is more than any
ordinary man of means can stand.

Pelican Rapids, Minn.

March, 12, 1905

Mr. Latham.

Dear Sir.

Please send me the following
plant premiums no. 3, Three Columbian
raspberry plants, Purple,
no. 4, Four Patten's Greening apple
root grafts.

And the premium book Vegetable Gardening
paper bound for securing new
members. Yours truly,
Carl E. Johnson.

Sub. 3.14.06.

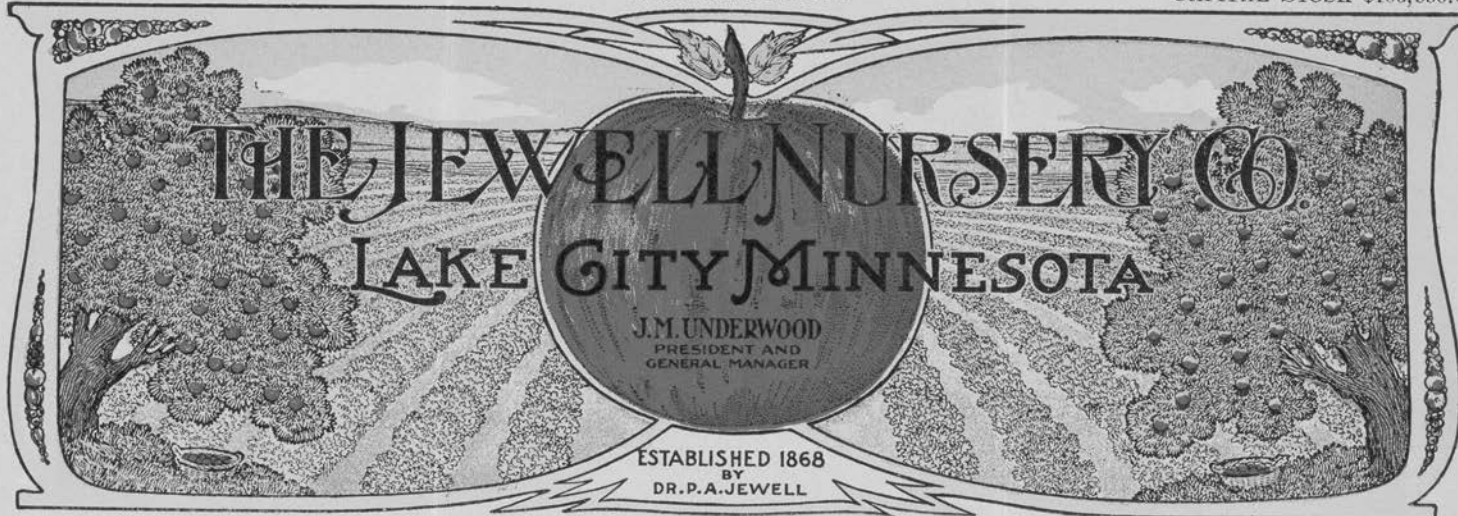

ER.

April 4, 1906.

A. W. Latham,
Minneapolis, Minn.

Dear Sir:-

Please send us the following half tones which appear in
the April number:-

Send 4.13.06 Page #126-- View in O. J. Hagen's Orchard - 1.35
" 141---Seth H. Kenney and a 25 year old Duchess - 2.03
" ~~153~~ In orchard of J. A. Mc Veety ~~1.65~~

This is in response to your offer to sell plates at one-
half cost.

Dic. Roy Underwood, Secy.

Respectfully,
The Jewell Nursery Co.

RED RIVER VALLEY
Horticultural Society

Hendrum Minn Apr 10th 1906

A W Latham

Hendrum Minn

Dear Sir:

I have your card of 9th inst, to hand, in regard to the plate, I can not buy it, so you are free to sell it, to best advantage. If I ever should have the opportunity to have an illustrated article in the Horticulturist, would like to buy it for my own use — This plate is from the Powers crab taken in July about the 2th 2 years ago. The branches did rest on the ground with its load of fruit and has done so every year since. I also had a good crop of the Greenwood and Striped Anis that I sent you pictures of last summer sold for 5 dollars worth from this one tree of Greenwood in the fall about 4 dollars from the Anis, and some fruit for our own trial use. on account of the heavy yield in the last 3 years seems to take a rest as all fruit buds are used up and must take a years rest to recuperate or make fruit buds. However others will take this trees or sorts place so we will not be exempt from fruit. Plums seem to be full of fruit buds this year although the trees Blossomed full last spring, but no fruit set. Snow is now gone here, and is very wet. mice has done great harm in many places on account of a high snow. The country is just swarmed with mice, in most cases they have dug down from the top or worked through the snow in all directions Jack Rabbits were the bad. I remain yours truly Ole J. Hagen

P.S. Something I never tried to burn the mulching off my strawberry patches ^{spring} this year, as mice seem to will destroy them ^{plant} to rid them from mice. I don't know which ^{would} do the greatest harm.



ER.

April 6, 1906.

A. W. Latham,
Minneapolis, Minn.

Dear Sir:-

Replying to yours of the 4th, certainly, keep the film as long as you wish. I simply wanted to make sure that it was not overlooked as I consider it a very fine picture of you three gentlemen and I would be sorry to lose it.

In regard to the bunch of photographs you loaned me last winter, I gave you these at the annual meeting. We were down in the fruit room and I asked you if you would rather that I leave them at your office but you said, "No. I can just as well take them", and you did so. I very much hope that they have not been lost. I perhaps should have sent them by express but that it would be just as safe or safer to take them up and give them to you personally.

Respectfully,

Dic. Roy Underwood, Secy.

The Jewell Nursery Co.

JAMES W. WILSON, M. S. A., DIRECTOR
Agriculture and Animal Husbandry

N. E. HANSEN, M. S. VICE-DIRECTOR
Horticulture and Forestry

JAMES H. SHEPARD, B. S.
Chemistry

E. L. MOORE, B. S., D. V. S.
Zoology and Veterinary Medicine

South Dakota
Agricultural College
Experiment Station

ROBERT L. SLAGLE, A. B., A. M., Ph. D.
President of College

W. A. WHEELER, M. S.
Botany and Entomology

R. A. LARSON
Secretary

T. B. KELLY
Stenographer

Brookings, South Dakota, Apr. 9, 1906.

A. W. Latham,

207 Kasota Block,

Minneapolis, Minn.

Dear Sir:-

Please send me at once by mail two copies of Professor Green's
"Forestry in Minnesota" with bill. I need these for forestry class.

Yours truly,

T.B.K.

N. E. Hansen

*Quint
4.10.06
74*

Officers

Pres., FRANKLIN JOHNSON
V. Pres., W. J. HARRISON
Sec., CHAS. L. PEARSON
Treas., WM. ROUNDS

BARABOO

Berry Growers' Association

Board of Directors

WM. ROUNDS
HENRY SIMON
FRANKLIN JOHNSON
W. J. HARRISON
CHAS. L. PEARSON

Baraboo, Wis., Apr 7 1906

Mr A W. Latham, Secy Minn S. H. Soc.

207 Kasota Block Minneapolis Minn

Dear Sir:

I referred your request for the A. G. Tuttle memorial to Mr Cranfield not because I had any thought that there could be any objection to your having it but simply because it now belongs to the Wis. State Hortl Soc. Enclosed please find his reply and also a copy of the paper you ask for. I have not been able to secure a picture of Mr Tuttle. A grandson told me some time ago that he would order

Officers

Pres., FRANKLIN JOHNSON
 V. Pres., W. J. HARRISON
 Sec., CHAS. L. PEARSON
 Treas., WM. ROUNDS

BARABOO

Berry Growers' Association



Board of Directors

WM. ROUNDS
 HENRY SIMON
 FRANKLIN JOHNSON
 W. J. HARRISON
 CHAS. L. PEARSON

Baraboo, Wis., 190

some but I have not heard whether he has done so or not. Write to H. B. Tuttle, R.F.D. Tomah, Wis.

The Pres. of your Soc, Mr Clarence Wedge sent a beautiful letter giving a little account of how he was entertained at Mr Tuttle some years ago.

Prof Sandsten of St Anthony Park also sent a fine tribute. If I had thought of it I would have sent you copies of these but they have both gone to the printer now.

Very Truly Yours
 Franklin Johnson

O. C. HILSTAD,

NICOLLET, ✓

APR 5 1906

R. F. D. No 2

MINN,

Mr. A. W. Latham

Minneapolis Minn

Dear Sir. For inclosed Four
dollars Please inter me as life
mamber to Minnesota State
Horticultural Society.

Yours Truly

O. C. Hilstad

Folio _____

MINNEAPOLIS, MINN. _____

7/31/05

Hork Society

FRED. L. SMITH,
PRESIDENT.
C. E. DICKINSON,
SEC'Y AND TREAS.

To **HARRISON & SMITH CO. DR.**

OFFICE
& FACTORY
624-626-628,
SOUTH 4TH ST.

**PRINTING,
LITHOGRAPHING,
BLANK BOOKS.**

TELEPHONES.
N.W-1641-1642,
T. C-251-267.

PRICES ARE NET, AND BILL IS DUE WHEN GOODS ARE DELIVERED. CASH MUST ACCOMPANY ORDERS FOR STAMPED ENVELOPES AND POSTAL CARDS.

*2000-4 pp Supplement
for Hork.*

ORDER NO.

147

*Pd by order
on state treas.*



GEO. N. HILLMAN,
OFFICIAL REPORTER,
ROOM NO. 50.

RAMSEY COUNTY
OFFICE OF
REPORTER OF DISTRICT COURT

St. Paul, Minn. March 21, 1906.

Mr. A. W. Latham,

207 Kasota Bldg., Minneapolis.

Dear Mr. Latham:

Replying to your favor of yesterday, will state that Mr. Penniman informs me that he will be through with the photo plate by to-morrow and will then send it to me. When he does so, I will at once send to you. I am glad you can use it. If you will kindly return to me when you are through with it I shall be obliged. I would also like a few copies of the proceedings if you can spare them, and am willing to pay for same whatever will be desired. How much space will be occupied by the sketch you propose to publish?

Yours truly,

Geo. N. Hillman.

FRANK T. HAZELTINE, PRES.
CROOKSTON, MINN.

OLE J. HAGEN, V. PRES.
HENDRUM, MINN.

T. A. HOVERSTAD, SEC.
CROOKSTON, MINN.

A. E. CANNON, TREAS.
DETROIT, MINN.

RED RIVER VALLEY

Horticultural Society

Hendrum Minn. Mch 31st 1906.

A. W. Latham
Minneapolis, Minn.

Dear Sir: At the same time I send in my context application blank will say, I have several kinds of apple seeds planted and even some are mixed of such as Peter and of some the names are indoubt as many are in good shape and fine trees hardy and good apples, and the trees are Russians. I know else they would be identified at our state fair which they have been exhibited twice, by our county. I also inclose the following clipping. This must apply to my witt cellar as to keeping of apples I have as yet to date of writing some specimens of the Stripped Aris as bright and hard as the sample mailed you Feb 3rd also a few P. Greenings but are rotting now badly Roma in now gone, and so are the Weathys. — In regard to seedlings I have several hundred of Plum that need transplanting this spring, and some apples my last years planting of seeds failed but my big some will come on this spring. I will have my hands full this spring for transplanting and also transplant some Strawberies that are on to alkali land and am also to do lots of top grafting. Snow and mice has done great havoc to many of my trees and the country is just swarmed with mice owing to so much grain in vent. I have finished digging out my trees. Yours, O. J. Hagen

JAMES W. WILSON, M. S. A., DIRECTOR
Agriculture and Animal Husbandry

N. E. HANSEN, M. S., VICE-DIRECTOR
Horticulture and Forestry

JAMES H. SHEPARD, B. S.
Chemistry

E. L. MOORE, B. S., D. V. S.
Zoology and Veterinary Medicine

South Dakota
Agricultural College
Experiment Station

ROBERT L. SLAGLE, A. B., A.M., Ph.D.
President of College

W. A. WHEELER, M. S.
Botany and Entomology

R. A. LARSON
Secretary

T. B. KELLY
Stenographer

Brookings, South Dakota, Mar. 24, 1906.

A. W. Latham,
207 Kasota Block,
Minneapolis, Minn.

Dear Sir:-

I find your favor of the 14th inst., awaiting my return from four farmers institutes. Bulletin 76 has been out of print for some time. None of them were bound in cloth. I will try to dig^{up an extra} copy for you in the archives of the Station and send you same but be careful not to let it get away from you as the bulletin is out of print.

Yours truly,

T.B.K.

N. E. Hansen

IN SENDING IN NAME OF NEW MEMBER PLEASE FILL OUT AND USE THE FOLLOWING FORM:

MAR 10 1906

A. W. LATHAM, Sec'y Minnesota State Horticultural Society,

Dear Sir:

Please enter the name of *D. W. Evans, 2731 Emerson Ave So*
Post-office *Minneapolis*, as a new member of the
society, for which I enclose \$1.00, the annual fee. Besides the Report
and Magazine, you may send him Plant Premiums Nos. *2 & 3*
For my premium in securing this new member please send me the
following book: *"Garden Making"*

Signed

Edward A. Hodgdon

Post-office

Minneapolis Minn

SEND TO THE SECRETARY FOR MORE OF THESE FORMS AS NEEDED.

Will You Send

one or more new members in 1906, and help bring the number up to 2,500 this year?

New Members Will Get

"Trees, Fruits and Flowers of Minnesota," cloth bound, 537 pages.

"Minnesota Horticulturist," 12 issues, 40 pages each.

Two Plant Premiums, his selection.

You Will Get

Valuable Horticultural Books for your library (see list of Premium books in society folder) and an increased interest in the society from helping to enlarge its field of usefulness.

Distribute the 1905 "Horticulturists"

and the "Society Folders" in getting new members.

Please Do Not Forget

That in accepting the volume, "Trees, Fruits and Flowers of Minnesota," for 1905 it is **with the understanding** that you are to distribute the "Minnesota Horticulturists" received the previous year. You have no need to retain them, as they will be found bound in with the volume referred to above.

This distribution is a **very important part** of the work each member can do in teaching "right horticulture" and incidentally increasing the strength of the society.

Any number of the "Society Folders" can be had of the Secretary.

IN SENDING IN NAME OF NEW MEMBER PLEASE FILL OUT AND USE THE FOLLOWING FORM:

MAR 23 1916 190

A. W. LATHAM, Sec'y Minnesota State Horticultural Society,

Report given

Dear Sir:

Please enter the name of

E. J. Probes

Post-office *Mpls. P.O.*, as a new member of the

society, for which I enclose \$1.00, the annual fee. Besides the Report and Magazine, you may send him Plant Premiums Nos. *2- of No 1*

For my premium in securing this new member please send me the following book: *"Amateur Practical Garden Book"*

Signed *Edw. A. Hodgdon*

Post-office *P.O. Minneapolis Minn*

No 13

SEND TO THE SECRETARY FOR MORE OF THESE FORMS AS NEEDED.

Will You Send

one or more new members in 1906, and help bring the number up to 2,500 this year?

New Members Will Get

"Trees, Fruits and Flowers of Minnesota," cloth bound, 537 pages.

"Minnesota Horticulturist," 12 issues, 40 pages each.

Two Plant Premiums, his selection.

You Will Get

Valuable Horticultural Books for your library (see list of Premium books in society folder) and an increased interest in the society from helping to enlarge its field of usefulness.

Distribute the 1905 "Horticulturists"

and the "Society Folders" in getting new members.

Please Do Not Forget

That in accepting the volume, "Trees, Fruits and Flowers of Minnesota," for 1905 it is **with the understanding** that you are to distribute the "Minnesota Horticulturists" received the previous year. You have no need to retain them, as they will be found bound in with the volume referred to above.

This distribution is a **very important part** of the work each member can do in teaching "right horticulture" and incidentally increasing the strength of the society.

Any number of the "Society Folders" can be had of the Secretary.

IN SENDING IN NAME OF NEW MEMBER PLEASE FILL OUT AND USE THE FOLLOWING FORM:

1588

V 1.00

190

A. W. LATHAM, Sec'y Minnesota State Horticultural Society,

Ref. Guinn

Dear Sir:

Please enter the name of W. Ernest Bateman

Post-office 2724 Irving Ave So., as a new member of the society, for which I enclose \$1.00, the annual fee. Besides the Report and Magazine, you may send him Plant Premiums Nos. 3+3

Mag. except Feb.

For my premium in securing this new member please send me the following book: Amateurs' Pract. Garden Book

Signed Edw. A. Hodgdon

Post-office W. Minn.

SEND TO THE SECRETARY FOR MORE OF THESE FORMS AS NEEDED.

Will You Send

one or more new members in 1906, and help bring the number up to 2,500 this year?

New Members Will Get

"Trees, Fruits and Flowers of Minnesota," cloth bound, 537 pages.

"Minnesota Horticulturist," 12 issues, 40 pages each.

Two Plant Premiums, his selection.

You Will Get

Valuable Horticultural Books for your library (see list of Premium books in society folder) and an increased interest in the society from helping to enlarge its field of usefulness.

Distribute the 1905 "Horticulturists"

and the "Society Folders" in getting new members.

Please Do Not Forget

That in accepting the volume, "Trees, Fruits and Flowers of Minnesota," for 1905 it is **with the understanding** that you are to distribute the "Minnesota Horticulturists" received the previous year. You have no need to retain them, as they will be found bound in with the volume referred to above.

This distribution is a **very important part** of the work each member can do in teaching "right horticulture" and incidentally increasing the strength of the society.

Any number of the "Society Folders" can be had of the Secretary.

IN SENDING IN NAME OF NEW MEMBER PLEASE FILL OUT AND USE THE FOLLOWING FORM:

1589
Rep.
1919
A. W. LATHAM, Sec'y Minnesota State Horticultural Society,

Dear Sir:

Please enter the name of *James Drost*
Post-office *922 - 2nd Ave - City*, as a new member of the
society, for which I enclose \$1.00, the annual fee. Besides the Report
and Magazine, you may send him Plant Premiums Nos. *6 and 13*.
For my premium in securing this new member please send me the
following book: "*Garden Making*"

Signed

Edward A. Hodgdon

Post-office

Minneapolis, Minn

SEND TO THE SECRETARY FOR MORE OF THESE FORMS AS NEEDED.

Will You Send

one or more new members in 1906, and help bring the number up to 2,500 this year?

New Members Will Get

"Trees, Fruits and Flowers of Minnesota," cloth bound, 537 pages.

"Minnesota Horticulturist," 12 issues, 40 pages each.

Two Plant Premiums, his selection.

You Will Get

Valuable Horticultural Books for your library (see list of Premium books in society folder) and an increased interest in the society from helping to enlarge its field of usefulness.

Distribute the 1905 "Horticulturists"

and the "Society Folders" in getting new members.

Please Do Not Forget

That in accepting the volume, "Trees, Fruits and Flowers of Minnesota," for 1905 it is **with the understanding** that you are to distribute the "Minnesota Horticulturists" received the previous year. You have no need to retain them, as they will be found bound in with the volume referred to above.

This distribution is a **very important part** of the work each member can do in teaching "right horticulture" and incidentally increasing the strength of the society.

Any number of the "Society Folders" can be had of the Secretary.

Stendrum Minn March 20th 1906
A W Satham Sec
Minneapolis Minn

Dear Gent! You will herewith
find enclosed \$2.00 in Postal Money
order payable at Minneapolis Minn
for which renew my subscription to the
Minnesota Horticulturist for one year - 1906
and one new subscriber

Martin G. Sec - Stendrum Minn
as premium he will take 2 of no 9 which
^{makes} 12 seedlings of the genuine Pyrus Baccata
I will also take ~~2~~ of no 9 or 12 seedling
of the Genuine Pyrus Baccata if can
have my choice if not please let me know
so I can make my second choice -

As Premium for securing new member
will take "Green Forestry in Minnesota"
I remain to await books and seedling and
wishing the society success and happiness

Yours Truly

A. J. Stager

IN SENDING IN NAME OF NEW MEMBER PLEASE FILL OUT AND USE THE FOLLOWING FORM:

March 19.

✓ 190 *6*

A. W. LATHAM, Sec'y Minnesota State Horticultural Society,

Dear Sir:

Please enter the name of

Frank Hartman

Post-office

Minneiska

, as a new member of the society, for which I enclose \$1.00, the annual fee. Besides the Report and Magazine, you may send him Plant Premiums Nos. *11 & 12.*

For my premium in securing this new member please send me the following book:

Signed

Henry Busser

Post-office

Minneiska Minn

SEND TO THE SECRETARY FOR MORE OF THESE FORMS AS NEEDED.

Will You Send

one or more new members in 1906, and help bring the number up to 2,500 this year?

New Members Will Get

"Trees, Fruits and Flowers of Minnesota," cloth bound, 537 pages.

"Minnesota Horticulturist," 12 issues, 40 pages each.

Two Plant Premiums, his selection.

You Will Get

Valuable Horticultural Books for your library (see list of Premium books in society folder) and an increased interest in the society from helping to enlarge its field of usefulness.

Distribute the 1905 "Horticulturists"

and the "Society Folders" in getting new members.

Please Do Not Forget

That in accepting the volume, "Trees, Fruits and Flowers of Minnesota," for 1905 it is **with the understanding** that you are to distribute the "Minnesota Horticulturists" received the previous year. You have no need to retain them, as they will be found bound in with the volume referred to above.

This distribution is a **very important part** of the work each member can do in teaching "right horticulture" and incidentally increasing the strength of the society.

Any number of the "Society Folders" can be had of the Secretary.

Mankato Minn March 13-06

Mr. A. W. Latham

Minneapolis Minn

Dear Sir. - I have yours of March 10.

I regret that you do not know of the merits of the Hynson apple.

I know it was never entered for competition. The last meeting of the Hort. society was the only time that Mr. Hynson tried to do anything with it. I had hoped that you knew personally something of it. I thank you for your favor.

Respectfully.

Mrs. R. E. Hynson

UNITED STATES DEPARTMENT OF AGRICULTURE,
OFFICE OF EXPERIMENT STATIONS,
WASHINGTON, D. C.

February 26, 1906

Mr. A. W. Latham,
Minnesota State Horticultural Society,
Minneapolis, Minn.

Dear Sir:

We have received your check for \$8.32 in payment for cards from our Index of Experiment Station Literature on the subject of horticulture and forestry, and regret that we are obliged to return it to you, as the Treasury Department will not receive personal checks in payment for the index. We will ask you to send us a money order for the amount, and meantime will forward the cards without further delay.

Very truly yours,

C. E. Johnson
Chief Clerk.

Sent Rec. 3.5.06

IN SENDING IN NAME OF NEW MEMBER PLEASE FILL OUT AND USE THE FOLLOWING FORM:

Recd 3, 17, 06

190

A. W. LATHAM, Sec'y Minnesota State Horticultural Society,

Dear Sir:

Please enter the name of

Frank Schurb

Post-office *Minneiska*, as a new member of the society, for which I enclose \$1.00, the annual fee. Besides the Report and Magazine, you may send him Plant Premiums Nos. *11 & 12*.

For my premium in securing this new member please send me the following book: *Vegetable Gardening (Paper Cover)*

Signed

Henry Hassler

Post-office

Minneiska

SEND TO THE SECRETARY FOR MORE OF THESE FORMS AS NEEDED.

Will You Send

one or more new members in 1906, and help bring the number up to 2,500 this year?

New Members Will Get

"Trees, Fruits and Flowers of Minnesota," cloth bound, 537 pages.

"Minnesota Horticulturist," 12 issues, 40 pages each.

Two Plant Premiums, his selection.

You Will Get

Valuable Horticultural Books for your library (see list of Premium books in society folder) and an increased interest in the society from helping to enlarge its field of usefulness.

Distribute the 1905 "Horticulturists"

and the "Society Folders" in getting new members.

Please Do Not Forget

That in accepting the volume, "Trees, Fruits and Flowers of Minnesota," for 1905 it is **with the understanding** that you are to distribute the "Minnesota Horticulturists" received the previous year. You have no need to retain them, as they will be found bound in with the volume referred to above.

This distribution is a **very important part** of the work each member can do in teaching "right horticulture" and incidentally increasing the strength of the society.

Any number of the "Society Folders" can be had of the Secretary.

HENRY HUSSER, MARKET GARDNER

ALSO MANUFACTURER OF
ICE CREAM IN SEASON AND FILLED ON SHORT NOTICE
SATISFACTION GUARANTEED.

MINNEISKA, MINN. *March 15* 1906

Mr. A. W. Latham.

Dear Sir:

*Please accept Frank Schurb
as Member of St. Hort Soc.*

*He has chosen 11 & 12 for Premiums
and I myself 10 & 11. If handy
or from 1 source pack all 4 lbs
in 1 Paket. We are neighbors
and divide if each lb is onley
tied seperat in Bundel*

Yours frat.

*Henry Husser
Minneiska Minn*

Ans. 3.10.06

Mankato Minn March 9-06

Mr. A. W. Latham

Minneapolis Minn

Dear Sir. — you may or may not be surprised to learn that the author of the enclosed circular has recently died consequently I am anxious to close out this stock in order to settle up the estate

You know something about this apple as you have been more or less acquainted with Mr. Hynson and have sampled the apple you will remember he had about a barrel of them at the last meeting of Horticultural society. Can you recommend it? If so it will help me dispose of it.

Respectfully.

Mrs R. E. Hynson

R. F. D #1

Atlanta Ga. March 8. 06

Mr A. Whitham

Minneapolis Minn.

Dear Sir:

Yours of the 21 of Feb

just received, we have been travelling about and had some trouble with our mail. I shall be

glad to do anything to assist you in this work. As it is now so long since you wrote it might be well to see Mr. Geo Hillman of St. Paul who has a photo of my husband which he might let you have. He is also having printed a memorial, principally, the funeral services with a brief biography written by the brother W. C. Hillman

Thanking you for the interest manifested I am

Yours truly,
Manilla J. Hillman

We shall be
Atlanta Ga some weeks.

JAMES W. WILSON, M. S. A., DIRECTOR
Agriculture and Animal Husbandry

N. E. HANSEN, M. S., VICE-DIRECTOR
Horticulture and Forestry

JAMES H. SHEPARD, B. S.
Chemistry

E. L. MOORE, B. S. D. V. S.
Zoology and Veterinary Medicine

South Dakota
Agricultural College
Experiment Station

ROBERT L. SLAGLE, A. B., A.M., Ph.D.
President of College

W. A. WHEELER, M. S.
Botany and Entomology

R. A. LARSON
Secretary

T. B. KELLY
Stenographer

Brookings, South Dakota, Mar. 8, 1906.

A. W. Latham,
207 Kasota Block,
Minneapolis, Minn.

Dear Friend:-

In reply to yours of the 5th inst., I think it would be very important to save the Malinda seed from apples that only have four seed carpels. I believe Mr. Elliott is right in his idea that the species is "wabbling" although it may be a case of imperfect pollination. It is just such fine points as this that Mr. Burbank would seize on to and get unexpected results.

Our Station Stenographer has been overburdened lately and so I haven't had an opportunity to get the notes written out but will do so at earliest possible date.

Yours truly,

T.B.K.

N. E. Hansen

Spring Creek Farm.

Seed Train - (in motion)

Dennison, Minn.

Feb 8 - 1906.

Mr. A. L. Sathum
Secy
Mpls, Minn

Dear Sir - Mr. O. O. Churchill
Secy, N. D. Hort. Society sent
you the names of the subscribers
we enrolled during the winter
after the Society was
reorganized. Please send
the books & to parties
and send statement to
Mr. Churchill. He will
remit promptly. If we
had reorganized the
Society earlier we could
have taken many more.
The Am. Fruit Grower

is not given as a premium
but sold to the members.
We got a lot of good
men on the list.

We had 10000 people
to our meetings in Dec,

Jan + Feby, On Mch. 1
we started on seed trains.

The one scheduled to hold
139 meetings. We hope
to make the greatest
institute circuit in North
Dakota this winter
was held in the World

Yours truly

J. U. Hooverstad

Address me at Bemisway Minn

JAMES W. WILSON, M. S. A., DIRECTOR
Agriculture and Animal Husbandry

N. E. HANSEN, M. S., VICE-DIRECTOR
Horticulture and Forestry

JAMES H. SHEPARD, B. S.
Chemistry

E. L. MOORE, B. S., D. V. S.
Zoology and Veterinary Medicine

South Dakota
Agricultural College
Experiment Station

ROBERT L. SLAGLE, A. B., A.M., Ph.D.
President of College

W. A. WHEELER, M. S.
Botany and Entomology

R. A. LARSON
Secretary

T. B. KELLY
Stenographer

Brookings, South Dakota,

Mar. 8, 1906.

A. W. Latham,

207 Kasota Block,

Minneapolis, Minn.

My dear Friend:-

The horticultural notes will be sent you at earliest possible date.
I thank you for the reference you will make in the March number of the
Horticulturist. We send you copy of the South Dakota report herewith.

Yours truly,

T.B.K.



IN SENDING IN NAME OF NEW MEMBER PLEASE FILL OUT AND USE THE FOLLOWING FORM:

5.6.06 190
A. W. LATHAM, Sec'y Minnesota State Horticultural Society,

Dear Sir:

Please enter the name of

Post-office

White S. D., as a new member of the
Miss Ada White

society, for which I enclose \$1.00, the annual fee. Besides the Report
and Magazine, you may send ^{him} Plant Premiums Nos. *will select latter*

To new member
~~For my premium in securing this new member please send me the~~

following book:

Signed

E. A. Seefelt
Post-office *Stillwater Minn*

SEND TO THE SECRETARY FOR MORE OF THESE FORMS AS NEEDED.

Will You Send

one or more new members in 1906, and help bring the number up to 2,500 this year?

New Members Will Get

"Trees, Fruits and Flowers of Minnesota," cloth bound, 537 pages.

"Minnesota Horticulturist," 12 issues, 40 pages each.

Two Plant Premiums, his selection.

You Will Get

Valuable Horticultural Books for your library (see list of Premium books in society folder) and an increased interest in the society from helping to enlarge its field of usefulness.

Distribute the 1905 "Horticulturists"

and the "Society Folders" in getting new members.

Please Do Not Forget

That in accepting the volume, "Trees, Fruits and Flowers of Minnesota," for 1905 it is **with the understanding** that you are to distribute the "Minnesota Horticulturists" received the previous year. You have no need to retain them, as they will be found bound in with the volume referred to above.

This distribution is a **very important part** of the work each member can do in teaching "right horticulture" and incidentally increasing the strength of the society.

Any number of the "Society Folders" can be had of the Secretary.

No.

File No.

Department of the Interior,

DOMINION LANDS AND CROWN TIMBER OFFICE,

Swan River Feb 21 1906

W. A. Latham Esq.

Mimeapolis

Dear Sir

Herewith I send you one Dollar in payment of a New member for your Horticultural Society.

John P. Jones. Swan River, P.O. Manitoba, is his address.

He would like as his Plant Premiums No 5 and No 6.

I have handed him some of my last years monthly Reports. He likes them well.

You may send me for my Plant Premiums two of your Best White Lilac seeds that you think will grow well up here.

Very Truly yours.
H. Harley.

OFFICE OF
FRANK I. HARRIS
Sunny Side Fruit Farm.

La Crescent, Minn., Feb. 8. 1906. 190

Mr. A. W. Latham

Minneapolis,

Minn.

Dear Friend.:

My illness has been followed by a nervous break down and I am still unfit for either manual or brain work. I put off preparing the report as long as possible hoping to get in better condition. I enclose a short report which does not at all please me but will have to do or be thrown out and if I were the secretary it would go in the waste basket, and I will give my consent to this arrangement in advance. If published you might use the cut of my home and I will send one of myself for next year. You need not return the photographs. The injured one is of no account and I have several of the house.

Yours Very Truly;

F. I. Harris

TWELVE HUNDRED ACRES

INCORPORATED 1884

CAPITAL STOCK \$100,000.00

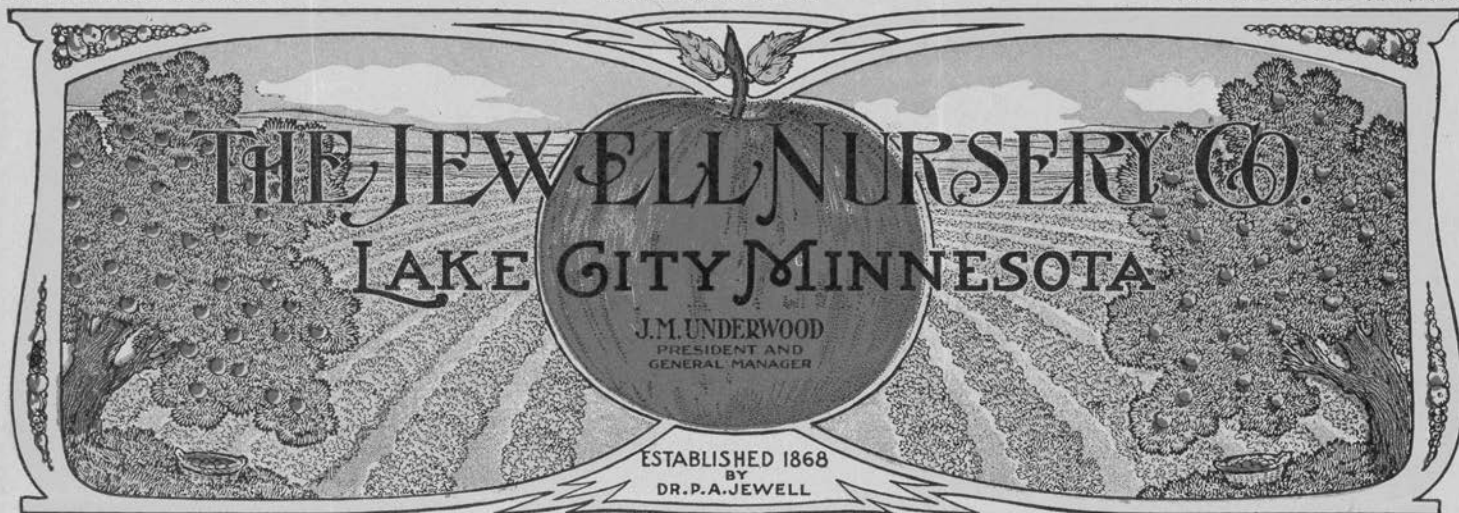

ER.

Feb. 9, 1906.

A. W. Latham,
Minneapolis, Minn.

Dear Sir:-

Enclosed find \$1.50 in stamps to cover two subscriptions to the Minnesota Horticulturist, one fifty cents and the other one dollar. Begin with January number in both cases. Send to the following addresses:

J. L. Holmes, C/o Pioneer Fuel Co., Minneapolis, Minn.

M. U. Greene, Jamestown, N. Dak.

Dic. Roy Underwood, Secy.

Very truly yours,
The Jewell Nursery Co.

EXCITED, BUT NOT READ
BY MR. UNDERWOOD.

15 ✓
St. Cloud Minn

Feb. 10, 1906

A. W. Latham, Sec.

Dear Sir:

When I sent my annual fee to you I forgot to tell what premiums I wanted, please send me

160 3. Three Columbian Raspberry plants. (Purple)

12. Six plum seedlings from choice sorts, 2½ to 4 feet.

Find enclosed fifteen (15) cents for handling and packing. Yours Truly

Ernest Johnson
St. Cloud

1628 1/2 Ave. S. E. Minn.

70

West Duluth

Feb 5 1906

Please find enclosed
15 cent in payment on
postage

Yours Truly

L. S. Highmark.

12.15

Note for number
of premium 2.6.06

✓ 1.15

Annual Membership for 1906.

Dear Fellow Member:

Your annual membership in the Minnesota State Horticultural Society for 1905 expires December 5, 1905, the first day of the annual meeting of the society. Upon renewal you will receive at the meeting or by post prepaid:

1. A cloth bound copy of "Trees, Fruits and Flowers," the annual report of this society for 1905, 520 pages—with the understanding that you give away the copies of the Minnesota Horticulturist received during 1905, as they are included in this annual report.
2. A handsome lithograph membership ticket for 1906.
3. "The Minnesota Horticulturist," a monthly magazine of forty pages each, during 1906.
4. Two plant premiums, to be selected from a list to be published in the 1906 magazines—but you must notify the secretary of your selection before April 1st.

Unless advised by you to the contrary, it is taken for granted that you wish your name continued on the membership roll, at the same time **we hope to hear definitely from each member** before the beginning of the new society year.

Please **use one** of the three following statements, **marking out the other two**, and mail to the secretary at least by December 1st, enclosing the annual fee where convenient.

1. I enclose \$1.00 in payment of the annual fee for 1906
- ~~2. I wish to continue a member of the society and will remit the membership fee about.....190...~~
- ~~3. I do not wish to continue a member of the society.~~

Name *Frank Hendrickson*

Post Office *Malcolm*

Date *2/12/06* State.. *Minn*

I want premiums (OVER)
nos. 10 & 13.

sent by O K Bergel

Dear Fellow Member:

Two copies of this blank are sent you herewith. Will you please fill out the blank spaces on both sides of each blank, and keeping one copy as a reminder, mail the other copy at once to

A. W. LATHAM, Sec'y.,
Minnesota State Horticultural Society
207 Kasota Block, Minneapolis, Minn.

THE SOCIETY BADGE BOOK.

The Society Badge Book is for use at the annual meeting of the Minnesota State Horticultural Society, to be held in Minneapolis, December 5 to 8, 1905. It will **contain a full list** of all members and their wives who have sent notification of their purpose to attend the meeting, **and of no others**, and this list as published will be arranged alphabetically as well as numerically.

Upon arrival at the meeting apply at once to the secretary, and a copy of the Badge Book will be furnished you with a society badge and a button numbered to correspond with the number set opposite your name in the Badge Book. This badge and button are to be worn during the meeting for the purpose of identification and will be found a great convenience in making acquaintance in our large society. **USE IT.**

No badge can be issued except to those who send this notice to reach the secretary by December 1st at latest. Please answer the following questions:

Do you expect to attend the annual meeting?.....

Will your wife attend?.....

N. B. All wives of members, as well as other women interested in our work, should be members of the Woman's Auxiliary.

THE ANNUAL SOCIETY BANQUET.

The Annual Society Banquet will occur at 6:30 o'clock Thursday evening, December 7th, and we hope to meet there all the members in attendance at the meeting. The expense will be 75 cents each. Tickets can be procured of the secretary at the meetings. Please note here whether it is your purpose to attend the banquet, as the committee needs approximate information on this point beforehand.

We **expect and desire** your attendance. An entertaining program is being prepared for the occasion.

Do you expect to attend the banquet?.....

And will your wife attend?.....

Please Reply Promptly, using this sheet and the enclosed envelope,

(OVER)

IN SENDING IN NAME OF NEW MEMBER PLEASE FILL OUT AND USE THE FOLLOWING FORM:

V. 1.00
Feb 20 190*6*

A. W. LATHAM, Sec'y Minnesota State Horticultural Society,

Dear Sir:

1131 of 2d

Please enter the name of *S. Jones*
Post-office, *Duluth, Minn.*, as a new member of the
society, for which I enclose \$1.00, the annual fee. Besides the Report
and Magazine, you may send him Plant Premiums Nos. *485*.

For my premium in securing this new member please send me the
following book: *Vegetable Gardening (cloth)*

Signed *Wm H Jones*
Post-office *Osseo R^d 1 Minn.*

SEND TO THE SECRETARY FOR MORE OF THESE FORMS AS NEEDED.

Will You Send

one or more new members in 1906, and help bring the number up to 2,500 this year?

New Members Will Get

"Trees, Fruits and Flowers of Minnesota," cloth bound, 537 pages.

"Minnesota Horticulturist," 12 issues, 40 pages each.

Two Plant Premiums, his selection.

You Will Get

Valuable Horticultural Books for your library (see list of Premium books in society folder) and an increased interest in the society from helping to enlarge its field of usefulness.

Distribute the 1905 "Horticulturists"

and the "Society Folders" in getting new members.

Please Do Not Forget

That in accepting the volume, "Trees, Fruits and Flowers of Minnesota," for 1905 it is **with the understanding** that you are to distribute the "Minnesota Horticulturists" received the previous year. You have no need to retain them, as they will be found bound in with the volume referred to above.

This distribution is a **very important part** of the work each member can do in teaching "right horticulture" and incidentally increasing the strength of the society.

Any number of the "Society Folders" can be had of the Secretary.

Rose Creek Feb 14
1906

Mrs A W Latham

I send you my
Application. I can
~~not~~ give the date
I plant the seed
after my return from
our meeting at Albertee
3 of the seeds is up
I have also planted
some seeds of Grams
Golden the is not up yet
and I intend to plant
some seed of the
Malinda

(You may send me some
more Application)

I had 3 Seedling
Fruit in 1904, one
kept til July 10-1905

6 more Fruit in 1905
of them 2 may be of
some value 1 is a fine
setting Apple of good size
can keep til November
1 is fine Red madder
size Will keep til Feb

Yours Truly
Jens A Jensen
Rose Creek Minn

<p>AWARDED GOLD MEDALS AT LOUISIANA PURCHASE EXPOSITION ST. LOUIS, MO., 1904</p>	<p>G. C. JOHNSON, PRES. AND MGR.</p>	<p>C. E. JOHNSON, VICE PRES.</p>	<p>W. H. McHATTIE, Sec'y.</p>
<p>ON MACHINES AND SAL BORDEAUX.</p>	<h1>Dust Sprayer Mfg. Co.</h1> <p>(INCORPORATED)</p>		<p>1204, 1206, 1208 WEST NINTH ST.</p>

Mr. A. W. Latham, Sec.,
207 Kasota Bldg.,
Minneapolis, Minn.

Kansas City, Mo., Feb. 21, 1906.

Dear Sir:

I wish to acknowledge the receipt of the February No. of the Minnesota Horticulturalist, which you kindly mailed me a few days ago. I note that on the 73d page that you call my attention to a discussion on dry Bordeaux, following a paper read by Prof. Washburn, on "Winter Spraying for the Nursery and Orchard." You have written on the margin, "See we." Allow me to say to you that that "we" are all right. I could not but compare Prof. Washburn's statement in this article in regard to the efficiency of the Dry Bordeaux, with his views on the same subject at an earlier date, which I have in my possession. It puts me in mind of a statement made by Prof. Steadman, of Mo., in answer to an inquiry by a fruit grower in the season of 1901, whether the dust spray was as good as the liquid? His answer was, that the Dust would do very well for cabbage, garden-truck, low growing vines and bushes, but it would not do at all for orchards. Prof. Steadman now occupies more advanced and logical grounds, and we have no fault to find, Mr. Latham, with these evidences of advancement on the part of our experts.

I mail you under separate cover, a copy of our catalogue, which will probably pay you for perusal. I want to use this quotation from your Journal, and am at a loss to know where the paper was read. Will you kindly give me

this information?

If we can do anything for you at thi s end of the line, make free to call upon us.

Yours very truly,

Mist Sprayer Mfg. Co.

G. L. Johnson, Pres.

APR 3 1907

DR. F. HERMAN
DENTIST

Belle Fourche, S. D.

✓ 50
4/17

1906

aw Sathau
Minneapolis

Dear Sir

Enclosed 50¢ for which please
transfer to "Gross Amateur Fruit Growing"

Yours
Dr. F. Herman

Sent 2.23.06,

L. JOHANNESSEN
HORTICULTURAL EXPERIMENTER

BELTRAMI, MINN. 2/2/08.

Mr. O. H. Clements,
Fargo, N.D.

Dear Sir:-

I saw your inquiry in *The Farmer* of Feb. 1st, in which you ask advice as to the laying - out of an orchard. Permit me to suggest that you send \$1.00 to Mr. A. W. Latham, Secretary of the Minnesota State Horticultural Society, 207 Kasota Block, Minneapolis, Minn. for a membership in ~~the~~ society. You will then get the monthly reports of the society, a sample of which I am sending you to-day by mail under separate cover. In addition you will receive the reports of 1906 bound into an elegant volume.

You will find that the outlay of this dollar is trifling when compared with the benefits derived.

I enclose the Society's 1906 Fruit and Tree List which will be of benefit to you in making selection of varieties for planting. ^{wishing} Hoping that you will carry out your plan of starting an orchard and that you will be successfull, I am,

Yours truly,

L. Johannesen

L. P. H. HIGHBY.
ALBERT LEA, MINN.

12/30, 05

A. W. Latham, Minneapolis, Minn.

Dear Sir! - Yours of recent date in regard to Membership of L. Luce is received with thanks. I am glad that the matter is straightened out. Mistakes are easy made and the best we can do is to correct them when found.

As you know Mr. Kimball was elected Secretary a year ago of the So. Minn. Ass. but owing to his continued absence from home I have served in his place so far much against my desire. We have set dates for the So. Minn. meeting as follows: beginning Jan. 22 at noon also evening session of that day, and a forenoon and evening session the 23rd, making 1^{1/2} days in all.

Kindly send me at earliest convenience by freight 35 copies of Dr. F. F. Flowers 1908. I believe that I have seen you advertise Prof. Benth's works - the manual or whatever it is - kindly send me a copy and bill of same with the other books.

2444 36 - 1.4.06

Yours truly
L. P. H. Highby

L. P. H. HIGHBY.
ALBERT LEA, MINN.

Jan. 23rd, 1906

A. W. Latham, Minneapolis, Minn.

Dear Sir! - We have this day ended the most successful meeting the So. Minn. Society ever held. You will receive a ~~copy~~^{report} from me in a few days. I would like to know whether you care for our papers to print, most of them were good. If not we will keep them ourselves and see them printed elsewhere.

We would like to have some of them printed in the magazine though.

About Dec. first I sent you four names for the 1906 list of members as follows

D. R. P. Hibbs, Albert Lea, Minn.

~~Simon~~ Clement, " " "

A. W. Mass, " " "

E. A. Oppegard, Twin Lakes "

Now several of them have complained that they have not received the magazine so far and I ask you kindly to give the matter your attention.

Yours truly

L. P. H. Highby

Albert Lea, Minn.

L. B. H. HIGHBY.
ALBERT LEA, MINN.

11/00
Dec. 1, 1905

A. W. Latham, Minneapolis

Dear Sir!

Kindly enter as members of the So. Minn. society
the names of the following gentlemen

E. A. Appegard, Twin Lakes, Minn.; premium: Beta grape

D. R. P. Hibbs, Albert Lea "

Simon Clement, Albert Lea " premium: Beta grape

A. W. Masse, Albert Lea "

I enclose \$1⁰⁰ to pay 25% of fees

I learn with regret that Mr. Clint Luce of this place whose name I sent you together with my own has neither received his membership card nor the magazine. You will perhaps remember that the same thing occurred with this gentleman a year ago, so he has been a member for two years, yet he claims to have received only one copy of the magazine.

I send you a copy of the 190³ volumes of Trees, Fruits & Flowers, which I have to spare and which you once told me that you would like to have back.

Hoping that you will have a very profitable meeting next week, & remain

Yours truly
L. B. H. Highby

Hotel Kindred

A. E. GLYNN, Propr.



VALLEY CITY, N. D.

1123-1906

Secy. A. W. Tatham
of W. C. Minn

Dear sir, - I enclose you
the membership fee of \$1.00
for Mr. O. H. Clements,
423, 10th St. Fargo, N. D.

Please send him the report,
Amateur Fruit Growing, fruit
list, your good will &c.
He has a farm near Boreas
where he has set out some
300 fruit trees, 5000 shade
trees. He is a traveling man
but very much interested
in horticulture. Mr. A. K. Bush
was the one who secured
this membership and
only send in the "thing".

Hotel Kindred

A. E. GLYNN, Propr.



VALLEY CITY, N. D. 190

This party will not be entitled to membership in the N. D. Society.

We reorganized the N. D. Society last Thursday or Friday. Mr. Waldron was elected president. Mr. O. O. Churchill was elected Secretary. He is a truckman man, and a graduate of the Mich. Agr. College. He is assistant in the Agr. Dept. at the College at Fargo. He is associated with me on the institute this winter. He is a nice young man. We shall now try to work membership and we hope to get at least

Hotel Kindred

A. E. GLYNN, Propr.



VALLEY CITY, N. D. 190

A few members. We don't expect
a very large number but
we shall try to get all we can.
Mr. Churchill or Prof. Waldron
will communicate with
you soon about joint
membership.

Yours truly,
J. A. Hawsted

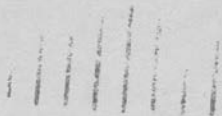

THE SPACE ABOVE IS RESERVED FOR POSTMARK.

POSTAL CARD.

THE SPACE BELOW IS FOR THE ADDRESS ONLY.

~~THE OHIO BADGE CO.,~~

*A. W. Latham
Minneapolis*

~~696 North High Street,~~

Minn.

~~COLUMBUS, OHIO~~

207 Kasota Bldg.

174

Albert Lea, Minn.

23, 86

A. W. Latham, Minneapolis, Minn.

Dear Sir! — I have received 36
copies of trees, fruits and flowers. You
will undoubtedly hear from the new
secretary in a few days in regard to
new members.

Yours truly

L. P. H. Highley

— Office of —

Dr. A. G. Johnson.

295

Cloquet, Minnesota, Jan. 20 1906.

A H Latham

Minneapolis Minn

Dear Sir

Enclosed please
find check for ~~2.00~~^{\$2.95} to pay
membership for myself
also Peter Jackson
Cloquet Minn
For book premiums you
may send me The Farmers
Practical Gardener book by
O E Hunn & L H Bailey
I have added 50¢ in check
For plant premiums
Mr Jackson wants No 10
(6 apple) seedlings & 13. (6 cuttings
Pomona Currants)

ord 23.06
1.23.06

— Office of —

Dr. A. G. Johnson.

Cloquet, Minnesota, 190.....

and for my self I want
11. (Apple Seedling) and No
12 (6 Plum Seedlings) I have
included the extra amount
in my check, and
we request th you
send our premiums in
our bundle to save
express.

Yours Truly
Dr A G Johnson