



Horticultural Society: Letters Received and Sent

Copyright Notice:

This material may be protected by copyright law (U.S. Code, Title 17). Researchers are liable for any infringement. For more information, visit www.mnhs.org/copyright.

Lyon County Evergreen Nursery Co.

[INCORPORATED] CAPITAL STOCK \$50,000.00

GROWERS OF AND DEALERS IN

MINNESOTA GROWN NURSERY STOCK

REFERENCES } FIRST NATIONAL BANK, COTTONWOOD, MINN.
 } COTTONWOOD STATE BANK, " " "

Cottonwood, Minn., Dec. 24, 1906.

Mr. A. W. Latham, Sec.,
 Minneapolis, Minn.

Dear Sir:-

We have your favor of the 12th. inst. and in reply will say that the 15¢ extra was to apply on the premiums. When you have decided what to send out as premiums, you can send Mr. O.A. Olson of Kent, S. D. anything that you think he might like.

In regard to me getting any premiums, will say that I have as yet never received any, and I should be very pleased to get some this time. If you have the books, "Forestry in Minn.", "Amateur Fruit Growing" and "Tree Fruits and Flowers", I would like all of them.

Thank you for the opportunity you have given me to ~~subscribe~~ advertise in the monthly. Please find enclosed a copy of our ad. the way we wish to have it printed, and the cover marked with a red line where we wish it placed. We have to be economical the first year, hence will use the \$8. space, but we hope that we will have an opportunity next year for a larger one. We think that this ad. is a good one, but if you can condense it to the best of our advantage, we will appreciate it.

Wishing you a merry Christmas and a Happy Newyear, we are,

Yours truly,

Lyon County Evergreen Nursery Co.

Pres.

The Kandiyohi County Horticultural Society met at Bonda Hall, Jan., 23rd., 1907, at 10 o'clock A.M. and had a very successful and instructive session. There were about twenty members present. The meeting was called to order by Pres. Frye. It was moved and carried that the minutes of the previous meeting be not read until afternoon session. Moved that the chair appoint two temporary executive members. Chair appointed John Wicklund and J. G. Bjornberg. Moved that the chair appoint a committee of three on resolutions. Chair appointed J. Ahlstrom, J. Wicklund and A. E. Rice. Moved and carried that we adjourn to 1:30 o'clock P. M.

The society served a lunch to its members in the dining room of the hall.

Secretary Selvig then called to order at 1:45 P. M.

The report of Secretary Selvig was read and adopted. The secretary then read the roll of the members of the Association.

The auditing committee made their report, which was adopted.

The Committee on resolutions reported the following, which were adopted:

Whereas, the State Horticulture Society at their annual meeting in December, 1906, passed a resolution to petition the State Legislature to purchase 100 or 160 acres land to add to the Experimental Farm for an Experimental Orchard, and whereas, we do believe that this County is geographically more centrally located than the present Experimental Station and that Kandiyohi County would be more suitable for the State at large for such an Experimental Station than the present one, and whereas, land could be purchased for a great deal less money than around the present Station; therefore, be it Resolved, that we, The Kandiyohi Horticultural Society, assembled at our annual meeting this 23rd day of January, 1907, do unanimously petition our Senator, Hon. L. O. Thorpe, and our Representative, Hon. C. E. Johnson, to draft bills and use their utmost influence to located such additional Experiment Station in Kandiyohi County, and the Society wishes to express its hearty appreciation of the aid and inspiration that Mr Birch has been to this

Resolved, That this Society favors making a proper exhibit of the Agricultural and horticultural products of this County at the next State Fair, and we earnestly recommend that an appropriation be made by the County Commissioners to aid in paying the expense of such an exhibit, and we recommend that the Chairman of this meeting appoint a Committee of five members to lay the matter before the Board of County Commissioners at their next meeting.

Resolved, That this Society extends its hearty thanks to Professor Samuel B. Green and Doctor J. C. Currier for their able and instructive addresses delivered at the Horticultural Fair held at Willmar, September 21st and 22nd, 1906.

Moved that the appointment of committees be left to the organization of 1907.

Secretary Selvig then made a report of his attendance at the State Horticultural Society.

A. H. Sperry was called upon and explained what he saw and heard in bugology at the State meeting.

President E. C. Wellin and Secretary O. R. Berkness of the County Fair Association each spoke on the good work done by the Horticultural Society, and suggested that they wished the society would assist the Street Fair Association if it decided to hold a street fair this fall.

Prof. H. S. Hilleboe gave an interesting talk on organization and applied it to the work of the Horticultural Society of this County. He showed what had been accomplished and what could be accomplished in the future.

The following resolution was adopted by a rising vote of the members of the meeting:

Whereas, Mr Chas. A. Birch has been a member of the Kandiyohi County Horticultural Society since its organization and rendered very valuable aid to the Society through his work and experiment along the line of horticulture and especially by his enthusiasm for the promotion of horticulture, and

Whereas, Mr Chas. A. Birch now contemplates leaving the State, the Society wishes hereby to express deep regret at the necessity of losing Mr Birch as a member, and the Society wishes to express its hearty appreciation of the aid and inspiration that Mr Birch has been to this

Kandiyohe County
Horticultural Society
Minutes and Proceedings
at Annual Meeting held
January 23rd, 1907.

22

21

20

19

18

17

16

15

14

13

12

11

10

9

8

7

6

5

4

3

2

1

✓
50

Colo Iowa
Feb. 2, 1907.

Secretary A. W. Latham —
Enclosed find 50¢ in stamps of the first dollar
I sent I didn't receive an answer. Send the first
two premium books Fruit growing and Gardening
Send at once.

Yours truly.

Martin Lax.

2.15.07

IN SENDING IN NAME OF NEW MEMBER PLEASE FILL OUT AND USE THE FOLLOWING FORM:

Bayfield Wis Feb the #19 1907

A. W. LATHAM, Sec'y Minnesota State Horticultural Society,

Dear Sir:

Please enter the name of *Chas. J. Carson*

Post-office *Bayfield Wis Box 59* as a new member of the society, for which I enclose \$1.00, the annual fee. Besides the Report and Magazine, you may send him Plant Premiums Nos. *3 and 8*.

For my premium in securing this new member please send me the following book: *Vegetable Gardening*

Signed

John A. Kerth

Post-office

Bayfield Wis Box 97

SEND TO THE SECRETARY FOR MORE OF THESE FORMS AS NEEDED.

Will You Send

one or more new members in 1906, and help bring the number up to 2,500 this year?

New Members Will Get

"Trees, Fruits and Flowers of Minnesota," cloth bound, 537 pages.

"Minnesota Horticulturist," 12 issues, 40 pages each.

Two Plant Premiums, his selection.

You Will Get

Valuable Horticultural Books for your library (see list of Premium books in society folder) and an increased interest in the society from helping to enlarge its field of usefulness.

Distribute the 1905 "Horticulturists"

and the "Society Folders" in getting new members.

Please Do Not Forget

That in accepting the volume, "Trees, Fruits and Flowers of Minnesota," for 1905 it is **with the understanding** that you are to distribute the "Minnesota Horticulturists" received the previous year. You have no need to retain them, as they will be found bound in with the volume referred to above.

This distribution is a **very important part** of the work each member can do in teaching "right horticulture" and incidentally increasing the strength of the society.

Any number of the "Society Folders" can be had of the Secretary.

ESTABLISHED 1860.

Crop of 1900, 18000 gallons.

Crop of 1895, 15650 gallons.



Seth H. Kenney

Manufacturer of Refined

Amber Cane Syrup

OF UNEQUALED PURITY.

First Premiums:

New Orleans Exposition 1885; Chicago World's Fair 1893; First Premium Minnesota State Fair for 11 years past including 1889; State Dairymen's Association, Faribault, Minn., 1888; First Premium Paris Exposition 1900.

The factory is still in Morristown but the rural route changes my address to Waterville, Minn.

The Minnesota Early Amber

is the highest quality of any Northern Cane as decided by Three World's Fairs. We make a specialty of this pure cane seed. Kenney's Annual Seed Circular is issued January 1, each year. We deal direct with Farmers and Merchants.

Waterville, Minn., Feb 11th 1907

Friend Latham I send you a paper today that describes the Orchard that I Grafted the large apple on the Gould crab I said 26 yrs ago but by the notes in the paper it was even more than that (but the tree cut the graft from that we thought was "Pewaukee" come from Utah and the 1st Winter killed the tree that come from Utah, while the graft has bore bushels of fine Winter apples. and may be being get but has been sold within a few years My Brother D. J. Kenney now of room 47 Syndicate block lived on this ranch many years the next earliest Grafting was on Gould crab 13 yrs ago "Thompson's Seedling" a lower limb that the fruit had year bent it nearly to the ground the next was Mummy Link 6 yrs ago this Spring so tender I was not able to grow a single Orchard tree and to this time never has killed back a bud I also Grafted Wealthy & Malines on the Gould that have bore the Limbs are very tough Wood, bears an immense weight of fruit without Bending a firm root in the ground that supports these immense crops is being borne the old tree now 50 yrs old and bearing fine almost every year

— Mr Geo Glatfelter is a very prominent man of much influence I thought the Matter Carefully that he with my letter might do some good with it to others as he knows all about my Orchard & apples

if you should think I have not done all I could do
please suggest other & better way. I think Mr Glatfelter
that has known my work so many years and is real friend of
mine I thought my letter in his hands (I have been there to the
house in 1879 and each man depends on quite a large circle of
friends I am sure Mr Glatfelter has them and it was my
opinion that I could do more through him than any one
I intended to enclosed your letter giving me & writing how
to go to Wis as a delegate and forgot it. This would have no
weight with Mr Glatfelter but by his showing the letter it
might help Mr Glatfelter to get help from some others
am going to get Prof Green some Goulde crab cions soon. Some
just as sure as that I live that the Goulde roots top worked with
Commercial kinds will be worth Millions of Dollars to Minn
the "True Prairie" Russian Crab may be better than the
Yellow Siberian if not the Goulde is overvalued because
much to my surprise the Mussey link was killed dead
on the yellow Siberian after the graft was one inch through
I hope you and I will live to see the experiments I am now
making. on the Goulde crab I know all the Goulde crab top worked
with Commercial varieties will be worth (Actual value \$1.00 each and
except some seed I will give you Prof Green I will plant a bushel of
seed if I have that much I cut some Goulde Crab Sprouts just before
our Winter Meeting to bring to the Meeting to show one year growth come
off in haste at 4 clock in Morning forgot the Sprouts but was
going to measure and send you to show you the value as a rapid
Growth The longest 3 Sprouts that grew last season are 3 ft long and
gemless the lower end of one so you can see I cut out overhauled the yellow quakers
Now I have some more using another 1000 Mussey Link you were sent when they began
to be sold I bought several bushels the exhibit. but accidentally I have been paid 100
times over Now my views are these. let Prof Green in seed and cions how all I ever
told them to do all Minn that we have "the thing" in the Mean time I will be
prepared to sell commercial trees with Goulde roots at 1.00 each in this way make my
own Compensation

Yours Truly Seth V. Kenney

I thought now my plans are all laid
I would write you and I on the
Mon to carry out this whole thing Fwy
Green to demonstrate for himself and
I to be ready to furnish the stock this will
take time but with the lay Crofting lost
Spring I can show to all that I have
found out something for mine

SLBK No 3

^{No 2}
This year the Gould crab promises a full crop
I have one old tree near 50 years old. 4 younger trees of some
crab My Sister has 5 more. I have 200 grown from
Seed lost year (Grafted 600 on Crab roots of Gould
Crab across last Spring. I have now this one Object
to start from the Seed as many as possible after this
years crop it takes time and study to prepare and
carry out definite plans only for the passing week
I might have made one Professor so what seemed to me
a great calamity losing so many Grafts was a real blessing
so we never know what is best but if we rely on God we
will be sure to come all right

SPECIALTIES
APPLE TREES
SMALL FRUITS

BELLE COTTAGE NURSERIES

GEO. J. KELLOGG & SONS

ESTABLISHED 1854

LONG DISTANCE TELEPHONE

BREEDERS OF
POLAND CHINA SWINE
WHITE WYANDOTTE
FOWLS

JANESVILLE, WIS., 2/18 - 1907

My Dear Friend & Bro. Sathau

While Ben I find the boys have sent you nothing for cuts. I enclose in 2 separate parcels 2 small fruit cuts which will be better than ^{we have in fields} nothing for Strawberries, and the best cut I ever had of myself - when these reach them please notify me & I will enclose postage & tell you when to return them.

I am just on my way home from Chicago where I went to the saddest funeral I ever attended it was my only grandson, 19 years old & the most promising young man and best drunkard. Sick 3 wks. with Typhoid, Malaria, Mergittis and ended in tuberculosis. - the autopsy showed his system so filled he could never have regained his health - He was the picture of health. Muscles on him like a blacksmith, he kept up his gymnasium practice & was a perfect specimen of young manhood, he stood so high in the estimation of the whole community, the church, SS. College, Banks and Telephone Companies, that he received floral tributes from 31 different persons, societies and companies. He spent one season in a Bank I had in charge the night

Have written this on my knee to get right

Service of the Telephone Co.

The University of Chicago (the Rockefeller University) of which he was a member put this flag at half mast the day of the funeral, an honor never accorded any other student. He leaves a Father, Mother & 2 Sisters.

You write me about Cranfield

Will he is again elected Secy. by the Board, which is one from each Congressional Dist. of Pas. & Kas. and gets 100 fr. mo. Philips said he was going to oppose but he said 1 against 12 would do no good.

You ask what we do with 6000. I can't see yet I have a copy of an itemized exp of one year out in the volume there it is in Douckus. - Secy said that was to out till everybody when the money went.

They are asking 8000. now but I doubt if they get any about the 4400. we had last year, there is some of our society who oppose so much. I think about 3000. goes to the trial orchards; then every body's Hotel & Exp. is paid. Will I doubt see when it goes. We are now in debt 1500. on St Louis, but I have written too much already this is for you personally - My kindest regards to all my Union friends.

Very truly
Geo. Stullage

IN SENDING IN NAME OF NEW MEMBER PLEASE FILL OUT AND USE THE FOLLOWING FORM:

190 *00*

A. W. LATHAM, Sec'y Minnesota State Horticultural Society,

Dear Sir:

Please enter the name of

Post-office *2428 - 2 Paul St.*, as a new member of the society, for which I enclose \$1.00, the annual fee. Besides the Report and Magazine, you may send him Plant Premiums Nos. *4 - 10*. For my premium in securing this new member please send me the following book:

Signed

Post-office

E. J. Savold
4125 - 31 av. saint

SEND TO THE SECRETARY FOR MORE OF THESE FORMS AS NEEDED.

Will You Send

one or more new members in 1906, and help bring the number up to 2,500 this year?

New Members Will Get

"Trees, Fruits and Flowers of Minnesota," cloth bound, 537 pages.

"Minnesota Horticulturist," 12 issues, 40 pages each.

Two Plant Premiums, his selection.

You Will Get

Valuable Horticultural Books for your library (see list of Premium books in society folder) and an increased interest in the society from helping to enlarge its field of usefulness.

Distribute the 1905 "Horticulturists"

and the "Society Folders" in getting new members.

Please Do Not Forget

That in accepting the volume, "Trees, Fruits and Flowers of Minnesota," for 1905 it is with the understanding that you are to distribute the "Minnesota Horticulturists" received the previous year. You have no need to retain them, as they will be found bound in with the volume referred to above.

This distribution is a very important part of the work each member can do in teaching "right horticulture" and incidentally increasing the strength of the society.

Any number of the "Society Folders" can be had of the Secretary.

EDWIN BONDE, PRES. AND M'GR.

JOHN C. PETERSON, VICE PRES.

CHAS. CATLIN, TREAS.

LAURITZ REISHUS, SEC'Y.

Lyon County Evergreen Nursery Co

[INCORPORATED] CAPITAL STOCK \$50,000.00

GROWERS OF AND DEALERS IN

MINNESOTA GROWN NURSERY STOCK

Handwritten: ✓ 1500

REFERENCES } FIRST NATIONAL BANK, COTTONWOOD, MINN.
COTTONWOOD STATE BANK, " "

Cottonwood, Minn., Feb. 12, 1907.

Minn. State Horticultural Society, A.W. Latham, Sec.,
Minneapolis, Minn.

Dear Sirs:-

Enclosed please find \$ 3.00 for which please enter the following names, all to be addressed to Sisseton, S. D.

Karl Lindstrom, ----	\$ 1.00	<u>Prem. desired, Am. Fruit Grow.</u>
R. E. Klement, -	.50	
Bert Willard, -	.50	
Ole Halvorson,	.50	
Henry Casjent, -	.50	
Check enclosed, -#326, -		\$ 3.00

Hoping to hear from you with receipt of this letter, we remain,

Yours truly,

A.E.

LYON COUNTY EVERGREEN NURSERY CO.

Waconia Minn

Feb. 13, 1907

A. W. Latham

Dear Sir,

I enclose please find
one dollar for one new member
of the State Horticultural Society.
Please send me the Amateur
Fruit Growing as a premium
The new member is
Julian Fink Carver. Minn.
Yours Truly

Anton Karels

P.S. I haven't received the annual
report from last year yet.

IN SENDING IN NAME OF NEW MEMBER PLEASE FILL OUT AND USE THE FOLLOWING FORM:

Ambloy, Minn. Feb 1st 190

A. W. LATHAM, Sec'y Minnesota State Horticultural Society,

Dear Sir:

Please enter the name of *Herbert J. Huffman*

Post-office *Ambloy*, as a new member of the society, for which I enclose \$1.00, the annual fee. Besides the Report and Magazine, you may send him Plant Premiums Nos. *9 & 10*

For my premium in securing this new member please send me the following book: *I am going to try for two more*

new members Signed *Isaac C. Lindley*

Post-office *Ambloy*

SEND TO THE SECRETARY FOR MORE OF THESE FORMS AS NEEDED.

Will You Send

one or more new members in 1906, and help bring the number up to 2,500 this year?

New Members Will Get

"Trees, Fruits and Flowers of Minnesota," cloth bound, 537 pages.

"Minnesota Horticulturist," 12 issues, 40 pages each.

Two Plant Premiums, his selection.

You Will Get

Valuable Horticultural Books for your library (see list of Premium books in society folder) and an increased interest in the society from helping to enlarge its field of usefulness.

Distribute the 1905 "Horticulturists"

and the "Society Folders" in getting new members.

Please Do Not Forget

That in accepting the volume, "Trees, Fruits and Flowers of Minnesota," for 1905 it is with the understanding that you are to distribute the "Minnesota Horticulturists" received the previous year. You have no need to retain them, as they will be found bound in with the volume referred to above.

This distribution is a very important part of the work each member can do in teaching "right horticulture" and incidentally increasing the strength of the society.

Any number of the "Society Folders" can be had of the Secretary.

Sable Mills Wis. 2/8/77

My Dear Friend Latham

I returned last evening
from our annual, find yours
of 6th I have no cuts here.

I have written the boys to send
you something right away
if they have them at liberty --
I send by this mail a cut of
myself. My girls says it is not
as good as yours in Phillips but
you can use and return if
you wish. stamps to pay return

We had a fairly good
meeting - But the election

2

Came off the first
 Evening and the 40 members
 of Madison packed the ballot
 and I got only 27 out of 68 -
 for Pres. They refused to let the
 1st ballot be informal, and I
 lost. but I think it is but as
 the year would be full of labor
 beside the hour. I was in debt
 1500⁰⁰ - spent 6000⁰⁰ last year
 and no'timozed of by the final.
 the Finance Com^{ee} say it is all
 right. - - Philips is a member of
 it Com^{ee} and he is going for
 a change or he will resign -

This is all for you here -

Good bye & a grand year to you
 Geo. H. Colby

Cor. is Pres, that is an improvement

OFFICE OF
J. S. Korista

✓ ~~10.00~~
SILVER LAKE, MINN.,

Jan. 28 1907

A. W. Latham Secretary of
Minnesota State Horticultural
Society. Minneapolis Minn.

Dear Sir:

I herewith send to you my
Subscription of \$10⁰⁰, as to be made
Life Beneficiary of the Society.

Hoping to have much benefit
from the Society Teaching Institution

I Remain Respectfully

Yours
J. S. Korista



STATE OF MINNESOTA

SENATE CHAMBER

THIRTY-FIFTH SESSION.

Jan. 28 - 07 -

Mr. A. W. Latham, Secy. State Prob. Scty.

Minneapolis

Dear Sir:

Will you kindly on air mail by
return mail send list of officers of your
Society, for 1907 blue book.

Yours truly
J. Lomen

Out 1.29.07

LIST OF MEMBERS OF THE HORTICULTURE SOCIETY OF KANDIYOHKI COUNTY,
MINNESOTA, JANUARY 1907.

Name.	Postoffice.
✓ P. H. Frye,	Willmar, Minn.
S. J. Wahlgren,	Willmar Route 2.
John Lindblad,	" "
C. O. Peterson,	" "
G. J. Bjornberg,	Willmar, Minn.
C. C. Selvig,	" "
Joe C. Bjornberg,	Willmar, Route 2.
A. H. Sperry,	Willmar, Minn.
B. F. Jenness,	" "
H. S. Hilleboe,	" "
Ole Barnstad,	" "
John Wicklund,	Kandiyohki, Minn.
John Kleberg,	Willmar, Route 2.
Rev. E. Gynild,	Willmar, Route 1.
John Ahlstrom,	Spicer, Minn.
J. B. Olson,	Willmar, Minn.
Aug. Broman,	Atwater, Minn.
Alfred Holmgren,	Pennock, Route 2.
Charles Johnson,	" "
E. R. Rasmusson,	Svea, Minn.
S. E. Magnuson,	Willmar, Minn.
Andrew Bjorsell,	" "
G. P. Erickson,	Svea, Minn.
Adolph Narman,	Spicer, Minn.
O. Sonderson,	Spicer Route 1.
C. A. Baklund,	Willmar, Minn.
A. E. Rice,	Willmar, Minn.
M. C. Tollefson,	Willmar, Minn.
F. W. Powell,	Willmar, Minn.
Dr. J. M. Rains,	" "
Jalmar Larson,	Spicer, Route 1.
C. A. Birch,	Willmar, Minn.
P. A. Eaklund,	" "

[Handwritten signature]

528

I hereby certify that the above is a true and correct list of the members of the Horticulture Society of Kandiyohki County, Minn.

Dated Jan 29 1907 C. C. Selvig Secy.

Lyon County Evergreen Nursery Co.

[INCORPORATED] CAPITAL STOCK \$50,000.00

GROWERS OF AND DEALERS IN

MINNESOTA GROWN NURSERY STOCK

REFERENCES } FIRST NATIONAL BANK, COTTONWOOD, MINN.
COTTONWOOD STATE BANK,

Cottonwood, Minn., Jan. 21, 1907.

Mr. A. W. Latham,
Minneapolis, Minn.

Dear Sir:-

Allow us to please inform that Mr. Ludvig, Carl, and William Palm has as yet not received their copy of monthly paper. Mr. Bonde, Johnson and Rehdahl, have received theirs.

Hoping that these boys will receive the paper also for this month. We all received the premiums and anual bound copies.

Yours very truly,

LYON COUNTY EVERGREEN NURSERY COMPANY.

A.E.

P. S. Please send us some more of those red phamphlets,

500 — 1.23.07

EDWIN BONDE, PRES. AND M'GR.

JOHN C. PETERSON, VICE PRES.

CHAS. CATLIN, TREAS.

LAURITZ REISHUS, SEC'Y.

Lyon County Evergreen Nursery Co.

[INCORPORATED] CAPITAL STOCK \$50,000.00

GROWERS OF AND DEALERS IN

MINNESOTA GROWN NURSERY STOCK

REFERENCES } FIRST NATIONAL BANK, COTTONWOOD, MINN.
COTTONWOOD STATE BANK, " "

Cottonwood, Minn.

Jan. 21 07
W

Mr. G. W. Latham Esq.
Minneapolis, Minn.

1.22.07

Dear Sir:

Please be so kind and send

1000 of the enclosed pamphlets to C. M. Johnson,
Siouxton, S. Dak. and oblige,

Yours very truly,

Lyon Co. Evergreen Nur Co
A.E.

Long Beach, Calif. Jan. 7th, 1907

Hyman Elliot, Esq.

Dear Friend;

It was with much surprise and still greater pleasure that I received your holiday remembrance in the form of a copy of "Queen Vashti". I have been reading it with much interest and finding much in it to approve and little to criticize. Mr. Philips is a worthy member of the old guard of the Minn. Hort. Soc. and that is a band of men that has my unqualified admiration.

I went twice to your house when I was in Minneapolis in July (or Aug.) 1906 and as I failed to see you either time I began to think I should never hear from you directly again. I see by the pages of the "Horticulturist" that you are still one of the best wheel horses in the promotion of horticulture and allied interests. Indeed, I should think that your zeal and usefulness were steadily growing

with the passing of time. I hope good health
blesses yourself and Mrs. Elliot and all your family.

I am reluctant to write anything of my-
self. However, I can say with reasonable accuracy
that I am not in jail. That I am doing any-
thing useful or profitable I can hardly add,
for I seem to have fallen very easily into
the easy, idle ways that are supposed to follow
migration to a mild climate. However my health
does not seem to suffer from my habits and
Mrs. Lacy is I think surely, though slowly im-
proving in health. Her niece is married and
lives in the house and lets rooms where we
lived for some four years. Mrs. Lacy's mother
celebrated her 90th birthday Nov. 2nd and a
month later fell to the floor and dislocated her
hip and we are now trying to nurse her
back to health. My own mother died last
summer in N. York where I have two sis-
ters bravely trying to run a 300 acre farm with
very scant and very independent hired help
both in doors and out.

You should come to California again, just to see the changes, if for nothing else. They seem to me to be marvellous. Los Angeles has built up and spread out almost beyond belief. I don't know if Santa Monica proper has developed in the same proportions, but it has extended along the beach for several miles under new names, as "Ocean Park", "Venice", "Manhattan Beach". These are all built upon the sand, between the bluffs and the ocean. When you were here I suppose Long Beach was hardly worthy of a name. Since I came it has grown from a city of less than 2500 people to more than ~~12000~~ 12000 and the business from one bank to seven or eight.

It is long past my bed time and hence I must close whether you are interested or not. Mrs. Lacy went to bed some hour or more ago, else I am sure she would join with me in wishing you both a "Happy New Year" sincerely though somewhat late.

Very truly
Your friend
C. Y. Lacy.

A. T. LUND,

Dealer in

❁ ❁ Lumber, Flour and Feed. ❁ ❁

Vining, Minn., Jan 15 1907

A. W. Latham, Sec.

Minneapolis, Minn.

Dear Sir,

Enclosed I send you \$1.00
and application of M. B. Lund
Stemring, Minn. Besides
the Report send him premium
nos 9 + 10.

Send me Green's Amateur
Fruit Growing as premium
for a new subscriber and
premiums nos 9 + 10.

The premium of M. B. Lund
and mine can be sent
together to me at Vining,
Minn.

Yours truly
Chas. A. Lund

WE SELL
APPLE, PLUM AND CHERRY
TREES
GROWN ON HARDY ROOTS

A. B. Lyman

First Trees Planted 1856
Minnesota Horticulture Experiment Station

Proprietor of

Lyman Nursery

Telephone 65-3

OUR SPECIALTIES
PROLIFIC CRAB
WINTER APPLES
BURT, EVELYN, PERFECT

Excelsior, Minn. Jan 7 1907

Mr Latham See.

Minneapolis Minn

Dear Sir, - In reply to yours of the 5 I send
you check of \$25.87⁹² in exchange for the
receipt you sent me. I am afraid you
will not get this before Tuesday as the
carrier fails to get in in time some days.
We are having fine weather for fruit, enough snow
for root protection.

Yours truly

A. B. Lyman

P.S. Was out of Security checks, I send under
separate cover photo of house.

ESTABLISHED 1860.

Crop of 1900, 18000 gallons.

Crop of 1895, 15650 gallons.



Seth H. Kenney

Manufacturer of Refined

Amber Cane Syrup

OF UNEQUALED PURITY.

First Premiums:

New Orleans Exposition 1885; Chicago World's Fair 1893; First Premium Minnesota State Fair for 11 years past including 1889; State Dairymen's Association, Faribault, Minn., 1888; First Premium Paris Exposition 1900.

The factory is still in Morristown but the rural route changes my address to Waterville, Minn.

The Minnesota Early Amber

is the highest quality of any Northern Cane as decided by "Three World's Fairs." We make a specialty of this pure cane seed. Kenney's Annual Seed Circular is issued January 1, each year. We deal direct with Farmers and Merchants.

Waterville, Minn., 3rd Jan

1907

Friend A. W. Lothorn My Ans is required immediately about my going to Madison Wis. I would like to go but it is quite a task to come to our Own Horticultural Meeting. The conditions that we have to deal with, and the obstacles we have to meet are of a different nature from ours. Truly Mr Elliott would be a much more proper person to go to Wis. I got I would like to come to Iowa from Edson Taylor said they would pay expenses and pay my time but told him I was to busy and liked best to be at home. When I returned from Horticultural Meeting the mail came told me I had received while away 40 letters & Postal cards & letters for 2 loads. What I sent Monday & Tuesday of Syrup. It was 22 yrs ago on 1st 1845 that the State Authorities sent me to New Orleans where I captured all the Awards on Syrup. \$70.00 Jan 1st I wrote to Ex Gov Hubbard to commemorate that event here in Redwing Minn. He sent me down with 20 bbls. The planters gathered about me like flies in summer this Award was Decided by Dr. Geo Chemist sent for that purpose. Now I am going to Iowa to this State we can on the Gould crab get enough. Ability to the Commercial Graft. So we can Graft the Gould close to the Ground and grow every Eastern variety. I lost most all of the 1000 Messing Link Grafts in this

loss I discovered that the apple that seed on a Thrifty yellow
Seaborn. that I supposed was Iron clad and in 5 years never
was killed a limb on the ground. then my Post Experience
with the ground all points to me as clear that I cannot fail
I am going to plant the ground seed in great quantity next fall and
if there is other as Great vitality I don't say there is not the equal
I only say I do not know what it is up to 1807 some 26 years ago
or more I top Wabuel a Transcendent with Whiting. that transcendent
never was blighted but except 2 years ago then cut real bad the whole
top is Whiting with the spread of Transcendent and has been a real
profitable tree This shows the key of breaking blight on Transcendent
I top Wabuel a better small Transcendent with includes the apples & just
begin to be lost open some lost till June and was fine flower
and texture. I find it now ready to be next season
I liked Mr Shully Paper about Mulching and trimming best of any paper
to many apples In one tree make them small and not soluble
but I believe in cutting the smaller limbs. best to not let the
many grow in the 1st place I once lost a lot of trees
with tops lay like an umbrella by high Wind broke good ground
trees. I saw then my mistake I get large price for large apples
Wale I cannot go to Holliston. I want to learn about our home
conditions I think there is a great variation in vitality in crops
I shall now stick to ground because it has stood by me
I cannot clasp for a moment that it is one of the crops as
kind Providence has placed in our reach. We have 2000000
the lightning can talk with you in Minneapolis if you would let
me this 20 years ago would have said impossible and
to think we have seen the ground in the ground 26 years
and only discovered the real value by accident but such
is life I will give Prof Green 500 acres and I will send a
lot of the seed and hope to see all I anticipate and
never shall give up my purpose till I have seen it through
you was my thoughtful in offering to send me to Wis
(their conditions are not ours).

Geth W. Kenney

I send you Symp most every day

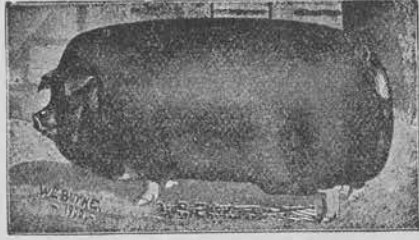

BADGER HERD POLAND CHINAS

GEO. J. KELLOGG & SONS

NURSERYMEN

HARDY NORTHERN GROWN TREES

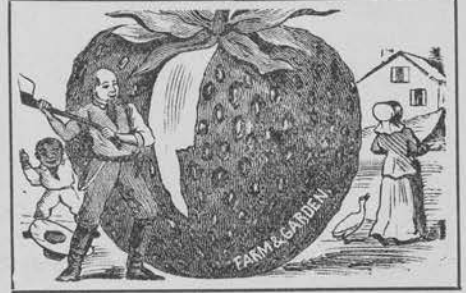

SMALL FRUITS--BEST GROWN

A W Latham

JANESVILLE, Wis.,

11 24 1906

Dear Sir:

App's Am

We wish to apply for space
advertising) in *Wisconsin Horticulturist* at first
chance

Direct mail to this point the business
is here

Yours truly

Geo J Kellogg & Sons
per L L K

ESTABLISHED 1860.

Crop of 1900, 18000 gallons.

Crop of 1895, 15650 gallons.



Seth H. Kenney

Manufacturer of Refined

Amber Cane Syrup

OF UNEQUALED PURITY.

First Premiums:

New Orleans Exposition 1885; Chicago World's Fair 1893; First Premium Minnesota State Fair for 11 years past including 1889; State Dairymen's Association, Faribault, Minn., 1888; First Premium Paris Exposition 1900.

The factory is still in Morristown but the rural route changes my address to Waterville, Minn.

The Minnesota Early Amber

is the highest quality of any Northern Cane as decided by Three World's Fairs. We make a specialty of this pure cane seed. Kenney's Annual Seed Circular is issued January 1, each year. We deal direct with Farmers and Merchants.

Waterville, Minn., Jan 1st 1907

A. W. Lostron, Dear Sir I send you Rec Davis of Morristown \$1.00 for Annual Membership for another year please let him know in some way you rec the money in Rec Ballitt Rec cions to put on Candy crib in April next Pound Sweeting Crafts from Mass. w short time since will prove things not entirely proved to date.

I have had operation on my deaf ear and dressings and it can be treated in 2 more operations A Woffy New Year to you with your Great Labor you know to sustain

Kindly yours Seth H. Kenney

✓ 50
sent 12.24.06

Wabasso Dec 24. 1906
Minn.

A. W. Latham Esq.
Minneapolis Minn.

Dear Sir.

Enclosed please find fifty
cents for which send me
a copy of Amateur Fruit
Growing.

Respectfully
Wm Kuehl
Wabasso
Minn.

KANKEL & HOSS,

PROPRIETORS OF

Fertile Roller Mills.

MANUFACTURERS OF

FINEST GRADES of FLOUR.

Fertile, Minnesota, Dec. 22 1906

D. W. Satham Secy.

Dear Sir,

I certainly was very much surprised at hearing I was elected vice-president, I shall try to do the best I can, as for reports I don't believe I can be a Minneapolis to report but shall try to report by mail.

R. A. Schutz gave us a good lecture on fruit, he had a very large audience in spite of bad weather, he paid me a visit and mean time taught me to graft, so I expect to try grafting next spring. I have a new member so please find enclosed \$1.15 money order for which send Joseph Probst membership for 1907 and 15¢ for packing seedling plum trees

Yours truly
Otto Kankel

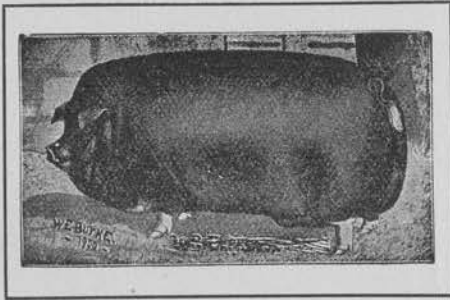

BADGER HERD POLAND CHINAS

GEO. J. KELLOGG & SONS

NURSERYMEN

HARDY NORTHERN GROWN TREES

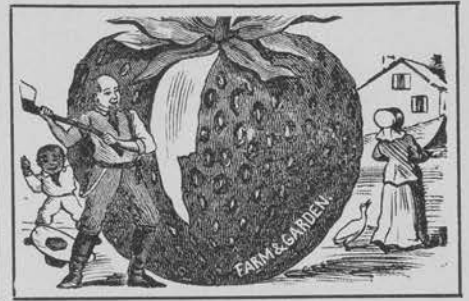

SMALL FRUITS--BEST GROWN

A W Satham

JANESVILLE, WIS., 12 20 1904

Mpls Minn

Dear Sir

Inclosed copy for ad in monthly
We prefer top or bottom corner but if taken,
either of the center spaces will do

Trust this will reach you in ample time
When will this years bound vol, be sent
out,

Yours truly

Geo J Kellogg & Sons

per L L Kellogg

WE SELL
APPLE, PLUM AND CHERRY
TREES
GROWN ON HARDY ROOTS

OUR SPECIALTIES
PROLIFIC CRAB
WINTER APPLES
BURT, EVELYN, PERFECT

A. B. Lyman

First Trees Planted 1856
Minnesota Horticulture Experiment Station

Proprietor of

Lyman Nursery

Telephone 65-3

Excelsior, Minn. Dec. 19, '06. 190

Mr. A. W. Latham,
Minneapolis Minn.

Dear Mr. Latham:-

In reply to yours of the 17 regarding the advance in rates for advertising I will say that I do not wish to continue the the Add at the advance rate. We have never received returns from the Horticultural add that one would expect: other adds have been more profitable.

A merry Xmas. & a happy New Year.

Yours truly,

A. B. Lyman

Camillus, N. Y.

Dec. 18. 1906.

A. W. Latham, Secretary,
Minneapolis, Minn.

Dear Sir,

I received the beautiful bound volume of "The Minnesota Horticulturist" for 1906 in perfect condition, Wednesday evening the 12th.

I greatly appreciate your kindness, and feel honored for my brother's sake. I shall prize it highly.

His portrait is fine, so natural and lifelike.

I thank you most sincerely, and regret the circumstance that delayed my acknowledgment.

Yours very truly,

Sara Freeman Loomis.

GENEVA VILLAGE CREAMERY

FREEBORN COUNTY, MINNESOTA

DIRECTORS

A. N. Jenson President
J. P. Jenson Vice-President
L. P. Lawson Secretary
A. S. Anderson Treasurer
Eber Randall J. B. Ottos
D. E. Jones

MANUFACTURERS OF

GILT EDGED SEPARATOR BUTTER

H. L. DITLEVSON, BUTTERMAKER

1906
1906
1906

GENEVA, MINN. Dec 19th 1906

A. W. Rathbone Minneapolis

Dear Sir, I Enclose 1.00 to pay my dues for 1906
I did not get to the meeting at Minneapolis and so
do not believe I care to renew for 1907. If I can get to
the meeting at Austin I can renew there which I
expect to. Respectfully L. P. Lawson

WE SELL
APPLE, PLUM AND CHERRY
TREES
GROWN ON HARDY ROOTS

A. B. Lyman

First Trees Planted 1856
Minnesota Horticulture Experiment Station

Proprietor of

Lyman Nursery

Telephone 65-3

Excelsior, Minn. Dec 13 1906

OUR SPECIALTIES
PROLIFIC CRAB
WINTER APPLES
BURT, EVELYN, PERFECT

Mr A. W. Latham
Minneapolis Minn

Dear Sir, - Mr H Dayer took a picture
of our house for the Orange Field to
be used in connection with Hill Prize,
They used same in this weeks issue
and if you think you can use same
in connection with Trial Station report
I will have him print another one,
Shall turn over Trees Book set whenever
I have the opportunity,

Yours fraternally

A. B. Lyman

Wabasso Dec. 1906

Minn

Wm. W. Latham Sec

Minneapolis Minn.

Dear Sir:

I do not think of being
a member for the next year.

(I did not get the Annual
Report for the year 1905 which
was promised me

I would like to get Amateur
Fruit Growing for 50 cent but
don't know if I can get it.

without recurring a member
Please let me know. Yours truly

Wm Kuehl Wabasso
Minn.



THE SPACE ABOVE IS RESERVED FOR POSTMARK.

POSTAL CARD.

THE SPACE BELOW IS FOR THE ADDRESS ONLY.

A. W. LATHAM,

Sec'y Minn. State Hort. Soc'y,

207 Kasota Blocks,

Minneapolis, Minn

Watermill 24 Nov 1906

A W Lottom Dear Sir lately I have
lost my hearing considerably as I am
so anxious to hear what is said I wanted
to get a seat as near the Speakers as possible
would not this Reception Committee be a
bad thing for me think the matter over
and find a better Man if possible

Rec a fine letter from Edson Taylor yesterday
about top Waking. There is no question about the
Success. it is a big thing I have lost hundreds
of dollars in not knowing what I now know
Seth. V. Kenney

EDWIN BONDE, PRES. AND M'GR.

JOHN C. PETERSON, VICE PRES.

CHAS. CATLIN, TREAS.

LAURITZ REISHUS, SEC'Y.

Lyon County Evergreen Nursery Co.

(INCORPORATED) CAPITAL STOCK \$50,000.00

GROWERS OF AND DEALERS IN

MINNESOTA GROWN NURSERY STOCK

REFERENCES { FIRST NATIONAL BANK, COTTONWOOD, MINN.
COTTONWOOD STATE BANK, " "

COTTONWOOD, MINN., Dec. 4, 1906.

Mr. A. W. Latham, Esq.

Minneapolis, Minn.

Dear Sir:-

We send you to-day by express a box containing four of the King
Haakon apples which we wish to enter in the \$1000. prize contest.

Hoping that you will receive them O. K. in due time, we remain,

Yours respectfully,

Lyon County Evergreen Nursery Co.

A.E.

DIRECTORS

H. N. ANTISDEL, Milford.
L. A. CLEMONS, Storm Lake.
H. L. FELTER, Washta.
A. W. HATFIELD, Correctionville.
I. W. HOFFMAN, Carroll.

OFFICERS

P. F. KINNE, President, Storm Lake.
G. B. HEALY, Vice President, Sioux City.
W. B. CHAPMAN, Secretary, Washta.
A. S. CAULKINS, Treasurer, Storm Lake.

NORTHWEST IOWA HORTICULTURAL SOCIETY

Next Annual Meeting, Sioux City, Dec. 4, 5, 6, 1906.

Storm Lake, Iowa, Dec 17 1906

Mr Latham
Minneapolis

Dear Sir

In accordance with your request through L. Clemons I have requested him to act as our delegate to your society. Would be pleased to have you name a delegate to our meeting at Sioux City at your earliest convenience.

Yours Truly

P. F. Kinne

Worthington Nov 26th / 06

Mr A W Latham

Miner, Minor

Dear Friend

Yours of the 24th

at hand I am sorry to say
that the bone is not joining
as well as I had hoped &
it would be impudent
to take off the bandages until
it was well knit together &
I shall have to forego the pleas-
-ure I was anticipating in
representing our society, with
thanks for your kind remembrance
I am Respectfully Yours
A Ludlow