



Horticultural Society: Letters Received and Sent

Copyright Notice:

This material may be protected by copyright law (U.S. Code, Title 17). Researchers are liable for any infringement. For more information, visit www.mnhs.org/copyright.

IN SENDING IN NAME OF NEW MEMBER PLEASE FILL OUT AND USE THE FOLLOWING FORM:

February 12th

190

A. W. LATHAM, Sec'y Minnesota State Horticultural Society,

Dear Sir:

Please enter the name of

B. Reisdorf

Post-office

Browns Valley

, as a new member of the society, for which I enclose \$1.00, the annual fee. Besides the Report and Magazine, you may send him Plant Premiums Nos. 4-5.

For my premium in securing this new member please send me the following book: "Greene's Amateur Fruit Growing"

Signed

A. M. Reisdorf

Post-office

Cottonwood Minn.

SEND TO THE SECRETARY FOR MORE OF THESE FORMS AS NEEDED.

Will You Send

one or more new members in 1906, and help bring the number up to 2,500 this year?

New Members Will Get

"Trees, Fruits and Flowers of Minnesota," cloth bound, 537 pages.

"Minnesota Horticulturist," 12 issues, 40 pages each.

Two Plant Premiums, his selection.

You Will Get

Valuable Horticultural Books for your library (see list of Premium books in society folder) and an increased interest in the society from helping to enlarge its field of usefulness.

Distribute the 1905 "Horticulturists"

and the "Society Folders" in getting new members.

Please Do Not Forget

That in accepting the volume, "Trees, Fruits and Flowers of Minnesota," for 1905 it is **with the understanding** that you are to distribute the "Minnesota Horticulturists" received the previous year. You have no need to retain them, as they will be found bound in with the volume referred to above.

This distribution is a **very important part** of the work each member can do in teaching "right horticulture" and incidentally increasing the strength of the society.

Any number of the "Society Folders" can be had of the Secretary.

WINNEBAGO NURSERIES

S. D. RICHARDSON & SON, PROP'R'S

A W Latham

WINNEBAGO CITY, MINN. Feb 13 1907

Minneapolis Minn.

Dear Friend I have not a thing in the way of photographs to send you If it was summer would get the man with his box down here and have some taken

If I had been twenty years younger when the Kodak was invented should probably have had one of my own by this time

Good bye

S D Richardson

Lyon County Evergreen Nursery Co.

[INCORPORATED] CAPITAL STOCK \$50,000.00

GROWERS OF AND DEALERS IN

MINNESOTA GROWN NURSERY STOCK

REFERENCES } FIRST NATIONAL BANK, COTTONWOOD, MINN.
 } COTTONWOOD STATE BANK,

Cottonwood, Minn., February 9th 07

Mr. A. W. Hatham,
 Minnesota Horticultural Society
 Minneapolis Minn.

Dear Sir:-

Your favor of the 6th inst is at hand and content noted. Regarding my premium selected, so did I mean: Green's Principles of "American Forestry." In the "Horticulturist" for January 07 says, that for securing Two New Members I would get either "Green's Vegetable Gardening" or Green's Principles of "American Forestry" I select the last one, and by my opinion I am entitled to the same.

On securing my plants premiums I select no. 44.

I'll pay your attention to the name of Mr. F. D. Dillon instead of F. X. Xillon, please, have your attention to the same.

Respectfully

H. M. Ruda

IN SENDING IN NAME OF NEW MEMBER PLEASE FILL OUT AND USE THE FOLLOWING FORM:

Jan. 30th 190*7*

A. W. LATHAM, Sec'y Minnesota State Horticultural Society, *W*

Dear Sir:

Please enter the name of *T. H. Killen*

Post-office *Beardsley*, as a new member of the society, for which I enclose \$1.00, the annual fee. Besides the Report and Magazine, you may send him Plant Premiums Nos. *9*.

For my premium in securing this new member please send me the following book: "*American Forestry*"

Signed

H. M. Wendahl
Post-office *Cottonwood*

SEND TO THE SECRETARY FOR MORE OF THESE FORMS AS NEEDED. *mm*

Will You Send

one or more new members in 1906, and help bring the number up to 2,500 this year?

New Members Will Get

"Trees, Fruits and Flowers of Minnesota," cloth bound, 537 pages.

"Minnesota Horticulturist," 12 issues, 40 pages each.

Two Plant Premiums, his selection.

You Will Get

Valuable Horticultural Books for your library (see list of Premium books in society folder) and an increased interest in the society from helping to enlarge its field of usefulness.

Distribute the 1905 "Horticulturists"

and the "Society Folders" in getting new members.

Please Do Not Forget

That in accepting the volume, "Trees, Fruits and Flowers of Minnesota," for 1905 it is with the understanding that you are to distribute the "Minnesota Horticulturists" received the previous year. You have no need to retain them, as they will be found bound in with the volume referred to above.

This distribution is a very important part of the work each member can do in teaching "right horticulture" and incidentally increasing the strength of the society.

Any number of the "Society Folders" can be had of the Secretary.

~~N. 100~~
Crown Valley Minn

February 3^d 1907

Minnesota State Horticultural
Society.

Dear Sir: —

Find enclosed \$1.00 for
which please enter the name
of J. F. Christian Beardsley
Minn. R. F. D. no. 2. also
\$1.00 for a member more enclosed.
My premiums may be sent
to my home.

Lyon Co. European Nursery Co.
Cottonwood Minn

Respectfully

A. M. Rendahl

Duluth, St. Cloud, Glencoe & Mankato Railway.

Office of President.

A. H. REED, President.

Glencoe, Minnesota, Jan. 28th, 1905.

A. W. Latham, Secretary,

I started to mail some of my old "Horticulturist's, Saturday, to prospective members, supposing one cent would carry them, but was told by p.m. that it would take 3 cent stamp instead of one, so did not mail them thinking I would consult you and learn if there was no cheaper way to mail them.

I am going to the cities this week and will try and call in and see you.

Yours truly,

A. H. Reed

Duluth, St. Cloud, Glencoe & Mankato Railway.
Office of President.

A. H. REED, President.

Glencoe, Minnesota, Jan. 21st, 1905.

A. W. LATHAM, SEC.

Yours of late date received and noted.

I think you have done a wise act in dropping the names from the "Magaziene" list, you write me you have from the Glencoe list.

I called at the late Joseph Richardson homestead a few days ago, where a brother (Eben Richardson) and daughter Mrs Pixley, lives and learned that the "Horticulturist" was still coming to them, and Mrs. P. said they did not read it. Mr. J. Richardson, whom you knew, died last June, and did not renew his membership to the society last year, still the monthly has been coming all the time.

Mass and Sherwood, two others dropped have not been residents of Glencoe for a long time.

I think that every member who does not renew by the last of January each year they should be dropped from list of members and cut off from the "monthly" as well as the annual report, and the surplus on hand sent to one or more members in each county to distribute and secure members with.

Very truly yours,

A. H. Reed.

GLENCOE NURSERIES.

A. H. REED, Proprietor.

HARDY APPLE TREES A SPECIALTY.

15,000 Home Grown Trees now ready to deliver, at low prices. Customers coming first have first choice in block of 4-year-old Trees; Wealthies, Duchess, N.W. Greening, Scott's Winter, Hibernials, Peerless and other varieties, at 25 cents each; No. 2's at 15 cents each.

Former high prices of Apple Trees must be broken. Apple Root Grafts and Sen. Dunlap Strawberries at \$1 per hundred. To those coming to Nursery and help dig their own trees, in amounts of \$5 and over, will present them with Black Walnut, French Pears, Plum, Cherry or seedling Apple Trees.

Glencoe, Minnesota, Jan. 15'th, 1907.

A.W. LATHAM, Secretary,

I would respectfully recommend that you discontinue sending the "Horturculturist" to members who have not renewed their membership for 1907, especially those in McLeod County.

I have discovered that some of them think they are members of the state society while they are receiving the "Monthly." One of our members when asked to renew, showed me his monthly just taken from the post office, saying he thought he was a member.

If the following old members are receiving the "monthly" please have them dropped.

F.E. Ford, A.H. Maas, H.C. Sherwood, D. Kennedy, C.M. Tiff
Moody Holcome, .

If not to much trouble I wish you would send me a copy of resolution passed at last meeting, on the matter of a state fruit farm.

Very truly yours,

A. H. Reed

FIRE INSURANCE
BURGLARY INSURANCE
CYCLONE INSURANCE

D. W. C. RUFF
REAL ESTATE, MORTGAGE LOANS AND RENTALS
MUNICIPAL AND CORPORATION BONDS
ROOM 732 GLOBE BUILDING

044
REFERENCES
ST. PAUL NATIONAL BANK
ST. PAUL, MINN.
THIRD NATIONAL EXCHANGE BANK
SANDUSKY, OHIO

ST. PAUL, MINN.

A. W. Satham Dreg
Municipalia Union.

July 7th 07

Dear Sir:

Enclosed find my ck
for \$30⁰⁰ in payment for annual fee for
three new members whose names please
enter on your books and notify them
that they have become members of the
Society. In addition to Mr Barrows enter
the name of Wm G. White #767 Goodrich Ave
St. Paul and send him plant premiums
No 1 + 12 also enter the name of
F. E. Meacham #885 Phalen Avenue
St. Paul and send him plant premiums
No 1 + 12 Mr Barrows informs me that
several years ago he sent his membership
fee through the Jewel Nursery Co, but that he
never recd either the year book, monthly issues or
premiums or notices of any kind from the society.
I presumed his fee got mixed on their books
with payment for plants etc. But as I have
assured him that he will be properly entered
as a member this time, I wish you would
kindly notify him to that effect at once
and oblige

Yours Truly
D. W. C. Ruff

P.S. I have recd no receipt for the \$4 I handed you at the banquet, as
I put on a life membership fee, which ck is so long as it did not
stick your memory and that I am credited on the books. D.W.C.R.

IN SENDING IN NAME OF NEW MEMBER PLEASE FILL OUT AND USE THE FOLLOWING FORM:

Jan 5th 190*7*

A. W. LATHAM, Sec'y Minnesota State Horticultural Society,

Dear Sir:

Please enter the name of *Morton Parrows*
Post-office *Globe Bldg St Paul*, as a new member of the
society, for which I enclose \$1.00, the annual fee. Besides the Report
and Magazine, you may send him Plant Premiums Nos. *1, & 12.*

For my premium in securing this new member please send me the
following book: *The Pruning Book - (Bailey) when I get*

you two more new members
Signed

D. W. Ruff

Post-office

Globe Bldg St. Paul

Please send me 1/2 doz of these forms to obligate

SEND TO THE SECRETARY FOR MORE OF THESE FORMS AS NEEDED.

Will You Send

one or more new members in 1906, and help bring the number up to 2,500 this year?

New Members Will Get

"Trees, Fruits and Flowers of Minnesota," cloth bound, 537 pages.

"Minnesota Horticulturist," 12 issues, 40 pages each.

Two Plant Premiums, his selection.

You Will Get

Valuable Horticultural Books for your library (see list of Premium books in society folder) and an increased interest in the society from helping to enlarge its field of usefulness.

Distribute the 1905 "Horticulturists"

and the "Society Folders" in getting new members.

Please Do Not Forget

That in accepting the volume, "Trees, Fruits and Flowers of Minnesota," for 1905 it is **with the understanding** that you are to distribute the "Minnesota Horticulturists" received the previous year. You have no need to retain them, as they will be found bound in with the volume referred to above.

This distribution is a **very important part** of the work each member can do in teaching "right horticulture" and incidentally increasing the strength of the society.

Any number of the "Society Folders" can be had of the Secretary.

Shorthorn and Jersey
Cattle
English Berkshire Hogs

We are always on the lookout for anything that goes to improve our herd.
Our hogs are of the large, strong boned kind.
We can always furnish pairs not akin.
No culls sent out at any price.

Prices Right

Pioneer Stock Farm

N. M. NORWOOD
BREEDER OF

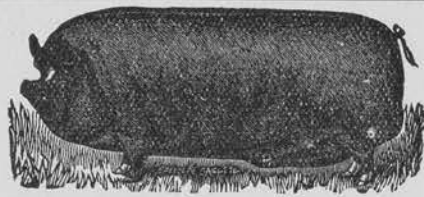

The scrub is the farmer's worst enemy while the thorobred is his best friend

Mammoth Bronze Turkeys
Imperial Pekin Ducks
Toulouse Geese
Light Brahmas

Our birds are all good size and excellent layers.
No bird scoring less than 90 in breeding pens.
We have bred these breeds for eleven years and spare no expense to breed the best.

Eggs in Season

Balaton, Minn., Jan 8 1907.

A. H. Latham. Minneapolis. Minn.

Dear Sir. I was indeed sorry that that I was not able to attend the Horticultural Society in Dec. but circumstance prevented my attending. However I was with you in thought if not in person. I only write now to remind you that I have not recd the Annual Report or "Trees Flowers & Fruit" for the years 1904. 1905. & 1906. Would you please send these by freight at your earliest convenience. I Oblige
Fred F. Norwood.

GLENCOE NURSERIES.

A. H. REED, Proprietor.

HARDY APPLE TREES A SPECIALTY.

15,000 Home Grown Trees now ready to deliver, at low prices. Customers coming first have first choice in block of 4-year-old Trees; Wealthies, Duchess, N.W. Greening, Scott's Winter, Hibernials, Peerless and other varieties, at 25 cents each; No. 2's at 15 cents each.

Former high prices of Apple Trees must be broken. Apple Root Grafts and Sen. Dunlap Strawberries at \$1 per hundred. To those coming to Nursery and help dig their own trees, in amounts of \$5 and over, will present them with Black Walnut, French Pears, Plum, Cherry or seedling Apple Trees.

Glencoe, Minnesota, Jan. 4th, 1907.

A. W. LATHAM, Secretary,

Your last at hand and noted

The list of names to the McLeod County Auxilery which I thought I gave you besides my own, were Dr. J.H. Dorsey, H. Wadsworth, L.W. Gilbert, Henry Brinkman, ~~F.L. Pollock~~, J.J. Bretchet, J.H. Albers, .

The above members are those I was supposed to to have paid you the fees of \$2.00, for and unless the list I gave you at the annual meeting contained the name of some other than Dr. Dorsey, he was the one I paid for and I found his membership lacking from among those you sent me.

The other six have all accepted and paid for their membership and you will please add the name of F.A. Tudhope, as a new member and send me the membership tickets for Dr. J.H. Dorsey and F.A. Tudhope. Mr. Tudhope is the proprietor and editor of the Glencoe Enterprise, and I hope he will become

GLENCOE NURSERIES.

A. H. REED, Proprietor.

HARDY APPLE TREES A SPECIALTY.

15,000 Home Grown Trees now ready to deliver, at low prices. Customers coming first have first choice in block of 4-year-old Trees; Wealthies, Duchess, N.W. Greening, Scott's Winter, Hibernals, Peerless and other varieties, at 25 cents each; No. 2's at 15 cents each.

Former high prices of Apple Trees must be broken. Apple Root Grafts and Sen. Dunlap Strawberries at \$1 per hundred. To those coming to Nursery and help dig their own trees, in amounts of \$5 and over, will present them with Black Walnut, French Pears, Plum, Cherry or seedling Apple Trees.

(2) A.W.L.

Glencoe, Minnesota, _____ 190

helpfull to our society.

I will either send you this weeks Enterprise or a clipping from it,encouraging local horticultural society.

My son "Frank" took down three photoes of fruit trees yesterday,and asked to take them to your office at once. If he has not,please phone over to the office of S.A.Reed,208 Centuary Building,and ask him to deliver them at once.

Do you suppose I can get prof.Green,to come here for an afternoon and evening meeting,if we pay expenses,please ask him.

Yours truly,

A. H. Reed.

P.S. Please add name of Prof. W. G. Hess, to list of Menus and send letter direct or to me with Sonny & Bechler. Mr Hess is the principal of our high school

A. H. R

GLENCOE NURSERIES.

A. H. REED, Proprietor.

HARDY APPLE TREES A SPECIALTY.

15,000 Home Grown Trees now ready to deliver, at low prices. Customers coming first have first choice in block of 4-year-old Trees; Wealthies, Duchess, N.W. Greening, Scott's Winter, Hibernials, Peerless and other varieties, at 25 cents each! No. 2's at 15 cents each.

Former high prices of Apple Trees must be broken. Apple Root Grafts and Sen. Dunlap Strawberries at \$1 per hundred. To those coming to Nursery and help dig their own trees, in amounts of \$5 and over, will present them with Black Walnut, French Pears, Plum, Cherry or seedling Apple Trees.

Glencoe, Minnesota, Jan. 6th 1909

See Letter: -

Your copy of new
Membership books, signed by President Green
receded yesterday, and as I had not mailed
letter of the 4th open it and add postscript
New Members added to my list
for 1906-7 - Members are F. P. Poleck,
J. J. Bratchet, J. H. Albes, F. A. Judhope
& Prof. H. C. Hess, five (5) in addition
to five old ones

(Please send me a package of
new folders, and include a few of the
Please do not forget, slips.)

A. H. Reed

(Prof H. C. Hess.)

Duluth, St. Cloud, Glencoe & Mankato Railway.
Office of President.

A. H. REED, President.

Glencoe, Minnesota, Dec. 31st, 1906.

A. W. LATHAM, Secretary,

Minneapolis, Minn.

Dear Sir:

I was under the impression that I handed you in the name of Dr J.H.Dorsey as a member of our auxilery among the eight named, but I only find seven membership tickets as sent me and none for Dr. ~~DE~~

Dorsey(~~XXXXXX~~

Jan. 1st, 1907,

Since writing the above, yours of the 31st, came ti hand. I hav three fine photo's of fruited trees taken the past season two of "Hibernial" Apple trees and one of small compass cherry full of fruit.

If my son who goes down tomorrow does not take them will send by mail this week.

Very truly yours,

A. H. Reed,

200

REED, DUNN & REED

ATTORNEYS AT LAW

208-209 CENTURY BLDG.

MINNEAPOLIS, MINN.

Dec-4-4

A. W. Latham

Please add the following names
as Members - through the Auxiliery - of the McLeod
County Hortically Society - One as New Member - balance
as Renewals - Fees as Auxiliery members herewith
✓ admitted (\$2.00)

A. H. Reed, L. W. Sillert, H. Wadsworth, H. Brinkman,
J. M. L. Polock, Axel H. Reed Jr., J. J. Brockett, J. H. Alberts,
all of Eslerces

Yours truly A. H. Reed

IN SENDING IN NAME OF NEW MEMBER PLEASE FILL OUT AND USE THE FOLLOWING FORM:

12.22
190

A. W. LATHAM, Sec'y Minnesota State Horticultural Society,

Dear Sir:

Please enter the name of *Joseph Probst*
Post-office *Fertile Minn.*, as a new member of the
society, for which I enclose \$1.00, the annual fee. Besides the Report
and Magazine, you may send him Plant Premiums Nos. *3712*.
For my premium in securing this new member please send me the
following book:

Signed

Otto Bunkel

Post-office

Fertile

SEND TO THE SECRETARY FOR MORE OF THESE FORMS AS NEEDED.

Will You Send

one or more new members in 1906, and help bring the number up to 2,500 this year?

New Members Will Get

"Trees, Fruits and Flowers of Minnesota," cloth bound, 537 pages.

"Minnesota Horticulturist," 12 issues, 40 pages each.

Two Plant Premiums, his selection.

You Will Get

Valuable Horticultural Books for your library (see list of Premium books in society folder) and an increased interest in the society from helping to enlarge its field of usefulness.

Distribute the 1905 "Horticulturists"

and the "Society Folders" in getting new members.

Please Do Not Forget

That in accepting the volume, "Trees, Fruits and Flowers of Minnesota," for 1905 it is with the understanding that you are to distribute the "Minnesota Horticulturists" received the previous year. You have no need to retain them, as they will be found bound in with the volume referred to above.

This distribution is a very important part of the work each member can do in teaching "right horticulture" and incidentally increasing the strength of the society.

Any number of the "Society Folders" can be had of the Secretary.

GLENCOE NURSERIES.

A. H. REED, Proprietor.

HARDY APPLE TREES A SPECIALTY.

15,000 Home Grown Trees now ready to deliver, at low prices. Customers coming first have first choice in block of 4-year-old Trees; Wealthies, Duchess, N.W. Greening, Scott's Winter, Hibernials, Peerless and other varieties, at 25 cents each; No. 2's at 15 cents each.

Former high prices of Apple Trees must be broken. Apple Root Grafts and Sen. Dunlap Strawberries at \$1 per hundred. To those coming to Nursery and help dig their own trees, in amounts of \$5 and over, will present them with Black Walnut, French Pears, Plum, Cherry or seedling Apple Trees.

Glencoe, Minnesota, Dec. 9'th, 1906.

Mr. A.W. Latham, Cscetary.

Dear Sir:

I am in receipt of yours of the 8'th, and contents noted.

As you write me that you have recorded the 8 names I handed you in as members of the "McLeod Auxilery," I trust you have not sent their membership tickets as I wish you to send them all together direct to me to distribute. It will save you postage and as I advanced the fee for them, it will aid me in collecting if I can distribute the tickets, and further some may refuse to pay in which case I will send in the name of some other who desires to become an active member in place.

I also wish you would send me a dozen of the reports (1906) by U.S. Express at your earliest convenience.

It is in a humilitating spirit that I wish to apologize for not having done more and better in the

GLENCOE NURSERIES.

A. H. REED, Proprietor.

HARDY APPLE TREES A SPECIALTY.

15,000 Home Grown Trees now ready to deliver, at low prices. Customers coming first have first choice in block of 4-year-old Trees; Wealthies, Duchess, N.W. Greening, Scott's Winter, Hibernals, Peerless and other varieties, at 25 cents each; No. 2's at 15 cents each.

Former high prices of Apple Trees must be broken. Apple Root Grafts and Sen. Dunlap Strawberries at \$1 per hundred. To those coming to Nursery and help dig their own trees, in amounts of \$5 and over, will present them with Black Walnut, French Pears, Plum, Cherry or seedling Apple Trees.

2. A.W.L.

Glencoe, Minnesota, _____ 190

past year in marshalling the agriculturist of McLeod County, as members into the Horticultural society. The fact is that I have been very buisy the past summer in building and repairing, in setteling up my old railroad matters, besides I spent several weeks in the South, returning home just in time to attend the annual meeting. As we did not hold our annual meeting, we will have an adjourned meeting towards the last of the month after which I will give you a full report for the year.

I trust that you will consider that it is quite a incentative to a "promoter," in securing new members to know that ^{his} is to be accredited for each and every new member added to the society, even it be through an "auxilery," and to have same published in the "Magaziene. IF SO, I agree to greatly increase the membership from McLeod county.

Yours truly A. H. Reed