



## Horticultural Society: Letters Received and Sent

### **Copyright Notice:**

This material may be protected by copyright law (U.S. Code, Title 17). Researchers are liable for any infringement. For more information, visit [www.mnhs.org/copyright](http://www.mnhs.org/copyright).

THOS. E. CASHMAN, PRES. & MGR.  
M. R. CASHMAN, VICE PRES.  
W. H. HART, SECRETARY  
J. R. LAUGHLIN, TREASURER  
J. A. CIESZINSKI, CASHIER

REFERENCES  
SECURITY STATE BANK  
NATIONAL FARMERS BANK  
FIRST NATIONAL BANK  
OWATONNA, MINN.

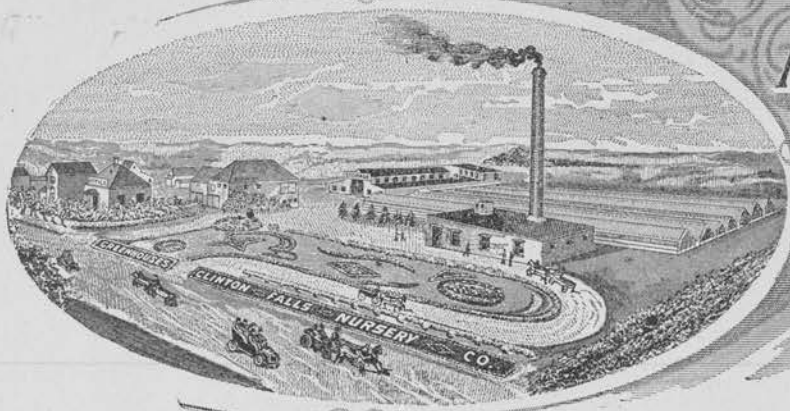

# CLINTON FALLS Nursery Co.

INCORPORATED

LARGEST GROWERS OF

CAPITAL STOCK  
\$150,000.00

**HARDY NURSERY STOCK**  
IN THE  
**NORTHWEST.**

Choicest Cut Flowers and Designs  
Furnished on Short Notice.

Owatonna, Minn.

64,000 Square Feet Greenhouses

Les Latham

Mrs M

Dear Sir I received your books all  
O.K. for 1905 and enclosed please find  
\$2.00 One dollar for books as per your request  
and other dollar is to make C. M. Anderson  
a member of Horticulture Society for the year  
of 1908. please send him the book and  
picture at once and oblige

J. R. Laughlin

Owatonna

Minn.

(address  
C. M. Anderson

Northfield Minn)

# ST. JOHN'S UNIVERSITY

Collegeville, Minn. Jan 6th 1908

Mr. A. W. Latham, Secy.  
Minneapolis, Minn.

Dear Sir:

Please find inclosed \$1<sup>00</sup>  
as my subscription to "The Minn. Horticulturist"  
for 1908. As my premium you may send me  
Nos. 6, and 10. I regret I was not able to attend  
the annual Meeting. In winter my health is always  
very poor. I just found out, that a farmer near  
Paynesville has 40 seedling apple trees in bearing.  
I sampled 4 different apples, Jan 1st. I found them  
very good. The trees are hardy, one of the trees is  
25 years old, but none seems to be a winter seedling.

I informed our Vice-President, Mr. Anton Wilwer-  
ding of it, and told him, he should examine  
the trees and fruit. What he will do, I do  
not know. You might probably encourage him  
by allowing him the traveling expenses.

Yours,

very respectfully,

John B. Katzow.



THE SPACE ABOVE IS RESERVED FOR POSTMARK.

# POSTAL CARD.

THE SPACE BELOW IS FOR THE ADDRESS ONLY.

Minnesota Horticulturist,

Minneapolis, Minn.

153 La Salle St.,  
Chicago, Ill.

Gentlemen:

Kindly enter my name on your mailing list with view of subscribing\_\_ I have just bought a farm in your state and wish to get near by names of stock dealers that I may buy stock and new machinery.\_\_

Very truly,

A. R. Keator

La Crescent Minn.

Dec 3, 1907

Dear Sir:-

I received your Dec.

No. I would like very much to be there but it is impossible, as I have to have a leader as I can't see to go anywhere.

How about your \$1000 apple tree? Haven't you found it yet. I thank you for sending me the paper so regular.

Yours truly  
Mr John C. Kramer

THOS. E. CASHMAN, PRES. & MGR  
M. R. CASHMAN, VICE PRES  
W. H. HART, SECRETARY  
J. R. LAUGHLIN, TREASURER  
J. A. CIESZINSKI, CASHIER

# CLINTON FALLS Nursery Co.

REFERENCES  
SECURITY STATE BANK  
NATIONAL FARMERS BANK  
FIRST NATIONAL BANK  
OWATONNA, MINN.

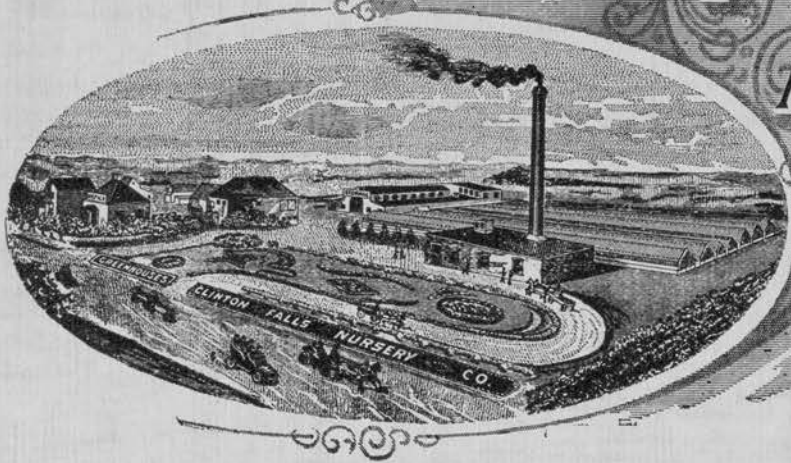

INCORPORATED  
LARGEST GROWERS OF CAPITAL STOCK  
\$150,000.00

**HARDY NURSERY STOCK**  
IN THE  
**NORTHWEST.**

Choicest Cut Flowers and Designs  
Furnished on Short Notice.  
**Owatonna, Minn.**

70,000 SQUARE FEET GREENHOUSES

Dec 15 1897

Dear Sir

I want to get two

Copies of your 1895 Horticulture <sup>Books</sup>  
please send at once to Northfield  
Minn and state your charges  
and I will forward you check

Yours Very Truly  
J. R. Laughlin

(Present address) Northfield  
old " Owatonna Minn

SPECIALTIES  
 APPLE TREES  
 SMALL FRUITS

# BELLE COTTAGE NURSERIES

GEO. J. KELLOGG & SONS

ESTABLISHED 1854

LONG DISTANCE TELEPHONE

BREEDERS OF  
 POLAND CHINA SWINE  
 WHITE WYANDOTTE  
 FOWLS

Lake Mills

JANESVILLE, WIS.,

Dec. 13

1907

Dear Bro Sathans

Thanks for so liberal Board bill - You have always been very generous with me, I don't feel as if I was of any assistance only as I kept still, - and put in a question once in a while to bring out a point - -

I have written up the meeting in a measure to the N.W. Agriculturist and the Friend Stock & Home since I got back - - -

I have written our Secy. to induce Patten to bring a pair of his show to our Feb. meeting - and to ask Philips to show his top grafts, - You certainly had the finest Convention I ever attended and the perfect harmony prevailing was remarkable, not a vote for any body but those elected - -

You may as well keep your Pres. & Secy in for life

I hope you will publish the papers touching Spring planting and Varieties before Spring - -

I have already 14 Varieties of seed saved in separate envelopes for Spring planting -

Yours Truly Truly Truly

Geo Kellogg

✓ | 60  
Home Dec 2<sup>nd</sup> 1907

At W Latham Dear Friend  
My health is such that it  
will be imposable for me  
to attend this Annual Session  
of our Loved Society

It is a great-disapointment  
to me for I had hoped to  
meet there once more my  
many loved friends and  
to have taken perhaps some  
little part-in their deliberations  
but-more especially to have  
listened and learned.

Will you kindly remember  
me especially to A. G. Philips  
and C. G. Patten whose friendship  
is verry Dear to me and  
whoom I had hoped to meet  
again at this time

I assure you I shall  
be withy<sup>ou</sup> in spirit - and  
best wishes if not in person  
and will wait as patiently  
as I can for the reports

Hoping I may be able  
to meet with you again  
next year I am as ever  
your fellow member &  
true friend

A D Leach

P.S. Enclosed find Check for  
Annual dues A.D.L.

GAME SERVED IN SEASON  
SPORTSMENS HEAD-  
QUARTERS



PROMPT AND COURTEOUS  
ATTENTION AND BEST OF  
SERVICE TO GUESTS

SAMPLE ROOM IN CONNECTION.

STEAM HEAT.

# La'Grande Hotel

C. J. Clark, Prop.

GAS LIGHTED.

RATES \$2.00 PER DAY.

White Rock, S. D. *Sept. 7* 1907

*A. W. Latham Secy.*

*Minneapolis*

*Dear Sir:*

*Find an application  
for L. J. Wallstrom - Effington S. D.  
I think I have credit for  
three members now, and to be en-  
titled to be sent one the Book  
"Plums & Plumculture".*

*Having sold and transplanted thousands  
of Scotch pine in sizes, 18 in. to 5 feet high  
this <sup>Spring</sup> season with the result, the nearly  
all died out. I will be very thank-  
ful if you can give name of a  
book, saying about how to grow  
evergreens with success.*

*Very Truly  
H. A. Kaustadina*

Excelsior, Minn., *Nov 1* 190*7*

*Minn* State Hort Society

*Minneapolis Minn*

Bought of **A. B. LYMAN**

Proprietor of

LYMAN'S NURSERY

☞ ☞ TELEPHONE 65, CALL 3 ☞ ☞

First Trees Planted 1856  
Minnesota Horticulture Experiment  
Station

OUR SPECIALTIES:  
Compass Cherries  
Prolific Crab  
Surprise Plum

*apples State fair-*

*\$3.75*

*Recird Payment*

*A. B. Lyman*

Minneapolis Dec. 6-1907

Miner S. H. Society

L. G. Kellogg Dr.

As Delegate from Salce Mill Horticultural  
Society Socis.

Ry. one way 6.50

Board — 6.00

\$ 12.50

O.K.

R. A. Wright

200-much

Otto Kankel.

Nick Hoss.

**KANKEL & HOSS,**  
PROPRIETORS OF  
**Fertile Roller Mills.**

OUR FLOUR STANDS FOR PURITY.

Fertile, Minn., Nov. 27..... 1907

A. W. Latham Secy.

Minneapolis

Dear Sir,-

I received your letter this morning, but hardly think my foot will permit my coming, but if I possibly can I surely will come, if I don't come I wish you success and hope the meeting will be largely attended.

As this is my first attempt at a report I will have to be excused, but I have done my best, we are new here in fruit business. I hope the report will be alright. I am sorry I cannot attend but hope you will have an enjoyable time.

Yours truly  
Otto Kankel.

ESTABLISHED 1860.

Crop of 1900, 18000 gallons.

Crop of 1895, 15650 gallons.



# Seth H. Kenney

Manufacturer of Refined

## Amber Cane Syrup

OF UNEQUALED PURITY.

### First Premiums:

New Orleans Exposition 1885; Chicago World's Fair 1893; First Premium Minnesota State Fair for 11 years past including 1889; State Dairyman's Association, Faribault, Minn., 1888; First Premium Paris Exposition 1900.

The factory is still in Morristown but the rural route changes my address to Waterville, Minn.

### The Minnesota Early Amber

is the highest quality of any Northern Cane as decided by Three World's Fairs. We make a specialty of this pure cane seed. Kenney's Annual Seed Circular is issued January 1, each year. We deal direct with Farmers and Merchants.

Waterville, Minn., 18th Nov 1907

A W. L. Latham I will truly send Apples to cold Storage not because they need cold Storage but so to get them to the Meeting on time I have grown 25 varieties this season most of them top W. A. and the Success has been more than I could have expected. It seems to me to grow Commercial Apples by top Working now that we have found a way is one of the greatest Triumphs we have yet accomplished. if we can use cut roots and make one Graft make the whole top to grade Winter varieties and reach the same results as top Working on Mature Trees we have made so much of on Adirondack that the new Apples will have less value. It takes time to know just what we can do. The New Program is splendid. and I feel as if I cannot miss the good things. I have decided in a small way to plant crab seed I sowed one row of Alaska cut out in the way lot where I found the 2 Belgian Apples and the seed from Gould crab the seed about one bushel of Apples each kind and the seed out of 5 bushel Messers Winter I do not think this lot as good as Gould or Alaska but Prof Greenbrow the ball of the Gould as I have made no failure on this. Kind although I feel real well I do not think best to grow many seedlings

I am glad to know you send those Waterbury  
Monthlies some of these take a great interest in our work  
a good many of our Members have gone to top working and I expect  
to get valuable reports A J Howard is testing this way.

The Man that Packed My Apples was pleased to see me grow the  
Baldwin Apples after looking them over he said "the way I was getting  
those Baldwins I could grow my dirt he said the Baldwin sell made  
more money than any Apple that ever grew said "let a whole Orchard of them"  
that the buyers would take every one of them at good prices"  
I showed him my extensive top working he has unlimited faith in  
my work he lives in Michigan I am going to get cions of him.  
He was very intelligent I learned very much could Pack apples now  
and do it well. I made him present of 5 Fall Sapapp. I can get from  
him any thing I want in cions he has a man I could learn  
the way knowledge I wanted I expect to go to Howard to grow  
Apple and next Dec 1st when he will come with some  
to the Meeting I have not looked up how many Apples I sold but it  
was a lot of them.

Good Bye

Seth W. Kenney

ESTABLISHED 1860.

Crop of 1900, 18000 gallons.

Crop of 1895, 15650 gallons.



# Seth H. Kenney

Manufacturer of Refined

## Amber Cane Syrup

OF UNEQUALED PURITY.

**First Premiums:**

New Orleans Exposition 1885; Chicago World's Fair 1893; First Premium Minnesota State Fair for 11 years past including 1889; State Dairyman's Association, Faribault, Minn., 1888; First Premium Paris Exposition 1900.

The factory is still in Morristown but the rural route changes my address to Waterville, Minn.

**The Minnesota Early Amber**

is the highest quality of any Northern Cane as decided by Three World's Fairs. We make a specialty of this pure cane seed. Kenney's Annual Seed Circular is issued January 1, each year. We deal direct with Farmers and Merchants.

Waterville, Minn., 27 Nov 1907

A W Latham the Enclosed Postal will show you how I can come to the Meeting of our Society I had 50 Cents Printed to put off the Syrup customers till my return and not disappoint my Patrons I sent 1 bushel Gaulee Cane to Ames I own. your rec Draft for \$2.00 they want to get the Seed

S. H. Kenney

P.S. I send your letter to Mr. Bluffell about Ames Institute Meeting Respectfully S. H. Kenney

# KANKEL & HOSS,

PROPRIETORS OF

## Fertile Roller Mills.

OUR FLOUR STANDS FOR PURITY.

Fertile, Minn., Nov. 20 1907.

A. W. Satham Esq,  
Minneapolis  
Dear Sir, -

Please find enclosed (\$1.00) one dollar for Mr. Andrew Uphien's dues.

I suppose you received those pictures which I sent you I sent them by chance as I was afraid they would get broken by mail.

It is impossible for me to attend the annual meeting as I have a very sore foot (I can't get my shoe on) and we are very busy in the mill we are running day and night.

Do you remember the seedlings I wrote about, at Red Lake Falls some time ago. I was out there about three years ago but at that time I didn't know they were

**KANKEL & HOSS,**  
PROPRIETORS OF  
**Fertile Roller Mills.**

OUR FLOUR STANDS FOR PURITY.

Fertile, Minn., ..... 190

seedlings. I saw them full of apples, about half grown but his neighbors told me they were nice big apples. When I was out there this fall the fruit had been picked but he was not at home. I think he has about a half dozen trees, some of them measure six in in diameter, and twelve feet high. I found the trees in bad shape the trees looked healthy enough but the place was all filled with weeds and had not been cultivated.

I will find out more about them next summer and report to you later. I think this man is from Rice County and I think there is where he got the seeds from.

Yours truly  
Otto Kankel.

ESTABLISHED 1860.

Crop of 1900, 18000 gallons.

Crop of 1895, 15650 gallons.



# Seth H. Kenney

Manufacturer of Refined

## Amber Cane Syrup

OF UNEQUALED PURITY.

### First Premiums:

New Orleans Exposition 1885; Chicago World's Fair 1893; First Premium Minnesota State Fair for 11 years past including 1889; State Dairyman's Association, Faribault, Minn., 1888; First Premium Paris Exposition 1900.

The factory is still in Morrilstown but the rural route changes my address to Waterville, Minn.

### The Minnesota Early Amber

is the highest quality of any Northern Cane as decided by Three World's Fairs. We make a specialty of this pure cane seed. Kenney's Annual Seed Circular is issued January 1, each year. We deal direct with Farmers and Merchants.

Waterville, Minn., 22 Nov 1907

Sect Lottom yours rec I telephoned Mr Cows Bluffton that I asked for our course last Winter in the Legislature that I asked to get the Farm. he lives at Waterville. We will be two out will posted enough. He suggested Et Lester Bush that lives in Minneapolis. He is well known at Waterville and would be well acceptable. Mr Bluffton said write to you and he would use his personal efforts to have him come and also said I ought to come down Friday if they could not get Mr Bush. But I can hardly offered to lose the (each) but I expect at our Annual Meeting. He gave me this compliment. He said "the man that had made such a marked success as I had would be most acceptable." But the more I investigate I really feel that I know but little that one life of 72 yrs is to shut to get what there is in store for the Patient Investigator. I expect next fall will give the best treated work I have ever made. Experimental work will tell us. We may think we know only Patient work will give us what we wish to know. One thing is certain God has given us as far Country as the Sun ever shone on and has made it possible for us to grow a large lot of fine Apples.

and I want to try Peas & quinces on the Gould stock  
I got Peas from Gushon but they was injured before  
I got them. I will soon send list of Top Waxed Fruit  
We counted 25 kinds of Apples & open last season  
Enclosed letter from P. H. Gould of the Pomological Department  
I am busy with my Syrup Sales and getting good prices  
but it takes lots of time to travel all my sales and  
attend promptly to business. I know the apples can make  
quite an exhibit Perhaps I can secure Premium on Top Waxed  
Fruit which I will compete for it.

Seth B. Kenney

TWIN CITY TELEPHONE 2230.



To *Minnesota State Horticultural Society, Dr.*

Remit to Secretary,  
**A. W. LATHAM,**  
207 Kasota Block.

*Minneapolis, Minn., .....1904.*

|      |   |  |
|------|---|--|
| Jan. | 1 | To subscription for " <i>The Minnesota Horticulturist</i> " for 1904<br>(including membership for the year, plant premiums, etc.)<br>Upon receipt of this amount the report for 1903 (521 pages<br>handsomely bound in cloth, entitled " <i>Trees, Fruits and Flowers of<br/>Minnesota</i> ") will be sent postpaid. |
|------|---|--|

**\$1.00**

\$10.00

E. J. Longyear

Excelsior.

Life membership

Send back numbers  
of reports to

710 Security Bank Bldg  
Mpls.



Waterville Miss 12th Nov 1907

A W Latham I write for Belmore I have  
some 7 or more lots of Malines Apples in labelled  
paper Bags there is considerable variation  
in size and keeping quality as well as in taste on  
the different trees. Now shall I bring them up to the  
Meeting and let Elliott test the different qualities  
or test them here in an cellar I have a winter apple  
grown from seed in Redwall falls and I got crows and  
top Woked here would I be entitled to Premium if it  
show one, I have not enough Baldwins only 2 apples  
only 2 Ben Davis on Pearl's crab to get any Premium  
but have a good lot of kinds all top Woked  
Malines top Woked on Government Premium will  
those on the ones Elliott kept till my Meeting.

what shall I do with the apples 3 kinds I over winter that  
I forget the name shall I bring them

next season in the year I will expect new kinds  
Aunt Buck indicate good Returns on the  
Gifts. My collection will need myself to put  
in place. we ought to make Best showing  
ever made. Coaly has a lot of fine Ben Davis  
on Pearl's. I think that is what Pearl's is good for  
Malines don't do well on Pearl's.  
I like some Pearl's but it was not worth the  
cost of a "Love Suit" the Wounds on his part  
never will be healed he is a stubborn man. Kerry



# Kenney's 27th Annual Circular

—On The—

## AMBER CANE INDUSTRY



WATERVILLE, MINN., JAN. 1, 190

Kenney's 27th year in the Sugar Cane Industry in the State of Minnesota, and the following awards: First Premium at New Orleans in 1885, Chicago World's Fair in 1893, and Paris in 1900, ought to convince anyone that Amber Cane Syrup is the best Cane Syrup in the world today, and if properly made, the very best table syrup. The large experience, the syrup all refined, makes it some more expensive than the common crude syrup made by the farmers but being rid of the impurities, it adds very much to the value as a table syrup. The present cost of wood for boiling, from \$21 to \$25 a day, cost of kegs and cans have more than doubled, also the price of labor, make it an impossibility to sell at less than the present prices, to-wit: \$3.50 for Five Gallons, f. o. b. cars; or 60c per gallon by the barrel. The crop of syrup at the Kenney Factory 1906 was 10,000 gallons—every gallon first-class and at present date mostly disposed of.

With the McCormick corn binder it makes it possible to harvest a large field of cane in a short time. Those that would see sample of the syrup offered I send in mailing case sample for 10c. I ship in five gallon kegs or cans. Two kegs cost same freight as one keg and as the five gallon kegs are less liable to get broken than the ten gallon, I send two five gallon in place of a ten gallon keg. Every keg this past fall and winter has reached its destination safely. The Early Amber Syrup, on account of its high Sacharine strength is much used to put in the Glucose Syrup three or four parts to one, this makes a cheap but not desirable syrup for one's stomach, the glucose being manufactured with sulphuric acid bringing bright's disease by destroying the tissues of the kidneys.—I had this from the State Board of Health. The state institutions at Red Wing and Faribault manufacture their own Amber Cane Syrup. The Early Amber Cane in my opinion is the best for Minnesota. My crop ripened last season in eighty-nine days. I have the Pure Seed—same as I planted largely myself and will send sample for 2c stamp.

### Following are Prices for Seed

|  |               |
|--|---------------|
| By Mail, postage paid.....                     | 32c per pound |
| By Express, five to ten pounds.....            | 20c per pound |
| By Freight, twenty-five pounds.....            | 15c per pound |
| By Freight or Express, fifty pounds.....       | \$3.25        |
| By Freight or Express, one hundred pounds..... | \$6.00        |
| (Purchaser will pay freight or express.)       |               |

Cash or bank reference must accompany the order. No order for less than one pound accepted. Plant from 15th to 25th of May and up to first of June in hills three and one-half feet each way one-half inch deep, leave five to seven stalks in a hill.

(My own reference First National Bank, Waterville, Minn.)

SETH H. KENNEY,  
Route No. 2. WATERVILLE, MINN.

May 16, 1917

Dear Sathans -

I sent Photo by  
return mail - I hope it  
filled your needs, could have  
returned the cut, ---

Wife & I are making  
arrangements to Turkey  
with my daughter at Reple  
States in the meeting

Truly  
Yours,  
Gen. A. L. Tallogg

ESTABLISHED 1860.

Crop of 1900, 18000 gallons.

Crop of 1895, 15650 gallons.



# Seth H. Kenney

Manufacturer of Refined

## Amber Cane Syrup

OF UNEQUALED PURITY.

### First Premiums:

New Orleans Exposition 1885; Chicago World's Fair 1893; First Premium Minnesota State Fair for 11 years past including 1889; State Dairyman's Association, Faribault, Minn., 1888; First Premium Paris Exposition 1900.

The factory is still in Morrystown but the rural route changes my address to Waterville, Minn.

### The Minnesota Early Amber

is the highest quality of any Northern Cane as decided by Three World's Fairs. We make a specialty of this pure cane seed. Kenney's Annual Seed Circular is issued January 1, each year. We deal direct with Farmers and Merchants.

Waterville, Minn., 23 Oct 1907

A W Lothorn Dan Friend I shipped to Prof Green almost 42 bush Gould crab sent the last yesterday. and was pleased that you and Prof Green should come and see for yourself. for rapid growth large bearing qualities great vitality able to impart strength to the graft I do not believe we have any thing that will exceed the Gould but the Hosker Dutch's and perhaps Toller's Greening especially the second shows up very well I had one Jonathan Apple 3 Green's Golden from the second on grafts one year old. I had 2 bass Doris on Gould crab a lower limb cannot tell how long graft was set. from above so much top working can only tell when I see the fruit. best results high up on the tree. last spring set 14 oz Pound Sweeting Grafts. I visited O'Brien Wedge got good many valuable hints 1st year on seedling rows etc as a cover crop in seedling told me he was using cut roots or fuel showed me a tree & a fresh Golden Russet the base the buds keep till July when Wanson chief organizer in Wis I bought 50 cones from both both high quality long keepers both will be I would for winter top work it may not be necessary for that but they will remain safe in that way by the way to show you how it Pays to visit a horticulturist

I think it was just 4 years ago I visited Mr. Wadley and saw nice limbs  
 Malinda Grafted on Dutchess. The fellow of growing winter apple  
 on the Dutchess I much enjoyed with Delight I went down to  
 Wadley at least 30 Dutchess trees that I showed you and they were  
 now these trees stand me about 30.00 for grafting those were  
 a few others I sold large cup Dutchess this past season and to the  
 Palmer co No 2306th St North Minneapolis 42 bbls Malinda apples \$130.50  
 15 bbl Malinda second quality to Dr. D. Wayne St Anthony Pa 225 \$ 23.75  
 To private parties 3 bbls No 2 \$ 6.75  
 one bbl No 1 Private parties 3.25  
 one bbl for each Henry 3.25  
 Out of this comes 59 bbls at 44 cts each

|          |
|----------|
| \$130.50 |
| \$ 23.75 |
| \$ 6.75  |
| 3.25     |
| 3.25     |
| 167.50   |
| 25.00    |
| \$142.50 |

Oct

When the usual expenses for the time I kept  
 As yet it was 17c a bbl but my 1st visit at Wadley's about  
 I see there I was pleased. Now if the Golden Russett Top  
 what one Wiman Chief top Wadley would pay as well I would  
 think my second visit also profitable

I have a nice lot of Malinda from many kinds of crows  
 and 2 bush on a young Grandchild some as kept till summer  
 Meeting 2 July 1907 I have them in Paper Bags could buy them  
 each 1 cent to have the Elliot list there keeping quantities also flower  
 will buy the 2 Golden Russets Ben Dons many other kinds and  
 sweet type will hope to buy my large collection  
 I think to fend out the ability of the different crows is all  
 important so we can grow commerce later

Please Mark my name sent out No 1 P. H. Gould Pomological  
 Department Washington D.C. Dr. F. A. Pringle Northfield Minn  
 Elias Christman the Telegraph Waterville he requested me to get copy  
 Henry W. Kenny No 60 Pickney St Boston Mass. Joseph Clark  
 Lyonville Franklin Collier on old neighbor that sends me  
 apple cions. W. W. Donelson Cashier of Morristown State Bank  
 Morristown Minn. Morristown Press Morristown that prints  
 my Orchard work in my own town gives me free copies  
 total 7 copies this is work that I love and I was glad when  
 my day comes in Apples it is work that the Great Creator gives  
 to help the effort and without his help would be  
 unable to accomplish any thing. So when I look over the work  
 I think I owe all to the Lord of Harvest  
 in the Company of one of Old "I am doing a Great Work"  
 working in an untried field. but great things are ahead  
 We cannot jump to conclusions but God's work tells Satisfying

Osannon Falls Min Oct 17. 1907

Mr. A. W. Latham Secy W. S. H. Society  
Minneapolis Minn

Dear Sir

Coming home from St Paul  
I found yours of the 28th ult.  
I would like to try and write  
something on the subject men-  
tioned in your letter but I am  
so short of hired help that I have  
been obliged to do the actual  
work. I can tell next week whether  
or not I can possibly get the time  
It is a new subject to me and  
I may fail yours truly  
Mrs E. S. Lundgren



THE SPACE ABOVE IS RESERVED FOR POSTMARK.

# POSTAL CARD.

THE SPACE BELOW IS FOR THE ADDRESS ONLY.

**A. W. LATHAM,**  
*Sec'y Minn. State Hort. Soc'y,*  
**207 Kasota Block,**  
*Minneapolis, Minn*

Excelsior Minn

Nov 12 - 07

Dear Mr Latham

I will be  
pleased to go to the  
Iowa meeting &  
will do the best I  
can for the Minn  
Society - I think  
perhaps will go also.

Mother is getting  
better & sets up some.

Very truly

A B Lyman

EDWIN BONDE, PRES. AND M'G'R. TENNESLENDE, VICE PRES. I. N. JOHNSON, 2ND VICE PRES. CHAS. CATLIN, TREAS. LAURITZ REISHUS, SEC'Y.

# Lyon County Evergreen Nursery Co.

[INCORPORATED] CAPITAL STOCK \$50,000.00

GROWERS OF AND DEALERS IN

## MINNESOTA GROWN NURSERY STOCK

✓ 250

REFERENCES { FIRST NATIONAL BANK, COTTONWOOD, MINN.  
COTTONWOOD STATE BANK, " " "

Cottonwood, Minn. 10/16/07.

Mr. A. W. Latham,  
Minneapolis, Minn.

Dear Sir:-

Please enter for membership to the MINNESOTA STATE HORTICULTURAL SOCIETY for one year the following:

|                  |                   |
|------------------|-------------------|
| Rev. Anderson    | Fort Ransom, N.D. |
| Rev. A.H. Berger | " " "             |
| OLE Rufsvold     | " " "             |
| C. Rufsvold      | " " "             |
| Ole Dalos        | " " "             |

Please send their first issue of the Horticulturist at once if possible, as we would like them to get them before we make our delivery there.

Enclosed find check for \$2.50 for same.

Thanking you for your promptness in the matter we are,

Yours Very Truly,  
Lyon County Evergreen Nursery Co.

*Edwin Bonde, Pres.*

C.A.L.

I enclose xx

\$200<sup>00</sup>

& hope to get the balance

this time.

Long

SPECIALTIES  
APPLE TREES  
SMALL FRUITS

# BELLE COTTAGE NURSERIES

GEO. J. KELLOGG & SONS

ESTABLISHED 1854

BREEDERS OF  
POLAND CHINA SWINE  
WHITE WYANDOTTE  
FOWLS



LONG DISTANCE TELEPHONE

Lake Mills - ~~JANESVILLE, WIS.~~ No. 2 - 1907

Friend Satham and dear Brother -

I duly rec<sup>d</sup> your 2 Oct. letters -  
have waited till now hoping to get response from  
our Pres. as to my application to go as Delegate - but after a  
long delay he says he "must send out new men" -

I certainly want to be with you and shall  
arrange to do so if possible. I think now I can -  
never mind about putting me on the Program -

Hoping you will have the  
best Convention ever

I remain

Truly Geo. Kellogg

EDWIN BONDE, PRES. AND M'GR.

JOHN C. PETERSON, VICE PRES.

CHAS. CATLIN, TREAS.

LAURITZ REISHUS, SEC'Y.

# Lyon County Evergreen Nursery Co.

[INCORPORATED] CAPITAL STOCK \$50,000.00

GROWERS OF AND DEALERS IN

MINNESOTA GROWN NURSERY STOCK

REFERENCES } FIRST NATIONAL BANK, COTTONWOOD, MINN.  
COTTONWOOD STATE BANK, " "

Cottonwood, Minn.,

Aug, 12, 1907.

A.W.Latham.

Minneapolis, Minn.

Dear Sir : Enclosed find (50¢) fifty cents for which kindly make ,H.J.Severson, Alasen, N.Dak, a member of the Minn State Horticultural Society, and oblige.

Very Respectfully,

Lyon Co. Evergreen Nur. Co.

ESTABLISHED 1860.

Crop of 1900, 18000 gallons.

Crop of 1895, 15650 gallons.



# Seth H. Kenney

Manufacturer of Refined

## Amber Cane Syrup

OF UNEQUALED PURITY.

### First Premiums:

New Orleans Exposition 1885; Chicago World's Fair 1893; First Premium Minnesota State Fair for 11 years past including 1889; State Dairyman's Association, Faribault, Minn., 1888; First Premium Paris Exposition 1900.

The factory is still in Morristown but the rural route changes my address to Waterville, Minn.

### The Minnesota Early Amber

is the highest quality of any Northern Cane as decided by Three World's Fairs. We make a specialty of this pure cane seed. Kenney's Annual Seed Circular is issued January 1, each year. We deal direct with Farmers and Merchants.

Waterville, Minn., 27th Sept 1907

A W Lottum 2 yrs ago lost April I brought from Mess Gorm Baldwin Grafts and placed them on the crab tree Hoshaw a few days ago in gathering Apples I found 2 of the very finest Baldwin apples large high color and fine as I have ever seen. Would I be entitled to Any Premium. The Orton that Bought my apples says he has not a receipt but I can grow my Aunt of them soon as I have grown them. I have for years thought the Problem was going to be Solved I think next year I can make a fine Exhibit of trees not now grown in Minn I have shipped 105 bbls Wealthy have bought 76 bbls filled. a large lot Malinda one out one put up some more Wealthy money to grow to sell. I have some on plate Malinda from Datches. one plate from Buchanan Grant. one plate from Gold Creek. one plate from Waburnal one plate from Wealthy to see which keeps longest the Minnesota Apples are not as high quality as the

ESTABLISHED 1860.

Crop of 1900, 18000 gallons.

Crop of 1895, 15650 gallons.



# Seth H. Kenney

Manufacturer of Refined

## Amber Cane Syrup

OF UNEQUALED PURITY.

### First Premiums:

New Orleans Exposition 1885; Chicago World's Fair 1893; First Premium Minnesota State Fair for 11 years past including 1889; State Dairyman's Association, Faribault, Minn., 1888; First Premium Paris Exposition 1900.

The factory is still in Morristown but the rural route changes my address to Waterville, Minn.

### The Minnesota Early Amber

is the highest quality of any Northern Cane as decided by Three World's Fairs. We make a specialty of this pure cane seed. Kenney's Annual Seed Circular is issued January 1, each year. We deal direct with Farmers and Merchants.

No 2

Waterville, Minn.,

190

Dutchies I do not consider them of any value to Seth Kenney but the Baldwin went through last winter all right while many North Western Greening died this speaks volumes to me and means success my best trees with cut roots I never have mulched because they do not need it unless while very young. The motto of top working to produce badness to I expect to tender (Erect) has passed the experimental stage with me. I am going to get some fine bushed dollars out of my orchard I have a lot of Apples tell Prof Green about the Baldwin the seek no further one between one and 200 Bush Malines will finish picking Malines about Monday next had 7 bbl Potters Greening the Buyer Bands in Waterville come every day says I will have to spray the orchard I am busy every moment. Let it be my I expect the different trees will make quality different in the Apples of some variety

IN SENDING IN NAME OF NEW MEMBER PLEASE FILL OUT AND USE THE FOLLOWING FORM:

*Fairmount N.H. Aug. 31* 1907

A. W. LATHAM, Sec'y Minnesota State Horticultural Society,

Dear Sir:

Please enter the name of

*J. P. Nelson*

Post-office *Fairmount N.H.*, as a new member of the society, for which I enclose \$1.00, the annual fee. Besides the Report

and Magazine, you may send him Plant Premiums Nos. *1 and 12*

For my premium in securing this new member please send me the following book: *"The Younger's Book" Plums & Cult.*

Signed

*H. G. Standish*

Post-office

*White Rock N.H.*

SEND TO THE SECRETARY FOR MORE OF THESE FORMS AS NEEDED.

## Will You Send

**one or more new members** in 1906, and help bring the number up to 2,500 this year?

## New Members Will Get

**"Trees, Fruits and Flowers of Minnesota,"** cloth bound, 537 pages.

**"Minnesota Horticulturist,"** 12 issues, 40 pages each.

**Two Plant Premiums,** his selection.

## You Will Get

**Valuable Horticultural Books** for your library (see list of Premium books in society folder) and an increased interest in the society from helping to enlarge its field of usefulness.

## Distribute the 1905 "Horticulturists"

and the "Society Folders" in getting new members.

## Please Do Not Forget

That in accepting the volume, "Trees, Fruits and Flowers of Minnesota," for 1905 it is **with the understanding** that you are to distribute the "Minnesota Horticulturists" received the previous year. You have no need to retain them, as they will be found bound in with the volume referred to above.

This distribution is a **very important part** of the work each member can do in teaching "right horticulture" and incidentally increasing the strength of the society.

Any number of the "Society Folders" can be had of the Secretary.

H. A. KOMSTADIUS,  
HOFFMAN,  
MINN

Aug. 31<sup>st</sup> 1907.

A. W. Latham Secy. 100  
Mpls Minn.

Dear Sir:

Kind Appl. for new members.  
Send me the Nursery Book.  
Address me at White Rock S. D.  
until notice.

Respectfully  
H. A. Komstadius

N.B.

I just received my Membership Card.  
for which accept my thanks.  
H. A. K.

IN SENDING IN NAME OF NEW MEMBER PLEASE FILL OUT AND USE THE FOLLOWING FORM:

Sept 13

1907

A. W. LATHAM, Sec'y Minnesota State Horticultural Society

Dear Sir:

Please enter the name of

Sigvard Langager

Post-office

Vig S. D.

, as a new member of the society, for which I enclose \$1.00, the annual fee. Besides the Report and Magazine, you may send him Plant Premiums Nos. 1 - 4.

For my premium in securing this new member please send me the following book: *Credit my acc*

Signed

A. A. Kaniotadins

Post-office

White Rock S. D.

SEND TO THE SECRETARY FOR MORE OF THESE FORMS AS NEEDED.

## Will You Send

one or more new members in 1906, and help bring the number up to 2,500 this year?

## New Members Will Get

"Trees, Fruits and Flowers of Minnesota," cloth bound, 537 pages.

"Minnesota Horticulturist," 12 issues, 40 pages each.

Two Plant Premiums, his selection.

## You Will Get

Valuable Horticultural Books for your library (see list of Premium books in society folder) and an increased interest in the society from helping to enlarge its field of usefulness.

## Distribute the 1905 "Horticulturists"

and the "Society Folders" in getting new members.

## Please Do Not Forget

That in accepting the volume, "Trees, Fruits and Flowers of Minnesota," for 1905 it is **with the understanding** that you are to distribute the "Minnesota Horticulturists" received the previous year. You have no need to retain them, as they will be found bound in with the volume referred to above.

This distribution is a **very important part** of the work each member can do in teaching "right horticulture" and incidentally increasing the strength of the society.

Any number of the "Society Folders" can be had of the Secretary.

H. A. KOMSTADIUS,  
HOFFMAN,  
MINN

White Rock S. D. Sept. 14<sup>th</sup> 1907

A. W. Latham Sec.  
Minneapolis  
Minn

Dear Sir:

Find draft \$1<sup>00</sup> for Membership  
Sigvard Langager for with credit my prime  
num account. Place this member for  
1908. - Do the same with L. J. Waastrom  
also.

I have yours of the 9<sup>th</sup> inst. with information  
regarding Evergreen Culture - for which please accept  
my thanks.

Also your letter of 15<sup>th</sup> inst. stating your  
absence of office. Hoping everything will  
be all right and correct I remain yours,  
for business

H. A. Komstadius

Address White Rock S. D. S. D.

IN SENDING IN NAME OF NEW MEMBER PLEASE FILL OUT AND USE THE FOLLOWING FORM

*Bagley Minn. Sept 28 1904*

A. W. LATHAM, Sec'y Minnesota State Horticultural Society,

Dear Sir:

Please enter the name of

*Edward J. Teitworth*

Post-office *Bagley Minn.*, as a new member of the society, for which I enclose \$1.00, the annual fee. Besides the Report and Magazine, you may send him Plant Premiums Nos. ....

For my premium in securing this new member please send me the following book: .....

Signed

*Otto Rankel*

Post-office

*Teitoto*

SEND TO THE SECRETARY FOR MORE OF THESE FORMS AS NEEDED.

## Will You Send

one or more new members in 1906, and help bring the number up to 2,500 this year?

## New Members Will Get

"Trees, Fruits and Flowers of Minnesota," cloth bound, 537 pages.

"Minnesota Horticulturist," 12 issues, 40 pages each.

Two Plant Premiums, his selection.

## You Will Get

Valuable Horticultural Books for your library (see list of Premium books in society folder) and an increased interest in the society from helping to enlarge its field of usefulness.

## Distribute the 1905 "Horticulturists"

and the "Society Folders" in getting new members.

## Please Do Not Forget

That in accepting the volume, "Trees, Fruits and Flowers of Minnesota," for 1906, it is with the understanding that you are to distribute the "Minnesota Horticulturists" received the previous year. You have no need to retain them, as they will be found bound in with the volume referred to above.

This distribution is a very important part of the work each member can do in teaching "right horticulture" and incidentally increasing the strength of the society.

Any number of the "Society Folders" can be had of the Secretary.

IN SENDING IN NAME OF NEW MEMBER PLEASE FILL OUT AND USE THE FOLLOWING FORM:

190

A. W. LATHAM, Sec'y Minnesota State Horticultural Society,

Dear Sir:

Please enter the name of

Post-office

*F. L. Ouster*  
*Fertile*, as a new member of the society, for which I enclose \$1.00, the annual fee. Besides the Report and Magazine, you may send him Plant Premiums Nos.

For my premium in securing this new member please send me the following book:

Signed

*Otto Kunkel*  
Post-office *Fertile*

SEND TO THE SECRETARY FOR MORE OF THESE FORMS AS NEEDED.

## Will You Send

one or more new members in 1906, and help bring the number up to 2,500 this year?

## New Members Will Get

"Trees, Fruits and Flowers of Minnesota," cloth bound, 537 pages.

"Minnesota Horticulturist," 12 issues, 40 pages each.

Two Plant Premiums, his selection.

## You Will Get

Valuable Horticultural Books for your library (see list of Premium books in society folder) and an increased interest in the society from helping to enlarge its field of usefulness.

## Distribute the 1905 "Horticulturists"

and the "Society Folders" in getting new members.

## Please Do Not Forget

That in accepting the volume, "Trees, Fruits and Flowers of Minnesota," for 1905 it is **with the understanding** that you are to distribute the "Minnesota Horticulturists" received the previous year. You have no need to retain them, as they will be found bound in with the volume referred to above.

This distribution is a **very important part** of the work each member can do in teaching "right horticulture" and incidentally increasing the strength of the society.

Any number of the "Society Folders" can be had of the Secretary.



THE SPACE ABOVE IS RESERVED FOR POSTMARK.

# POSTAL CARD

THE SPACE BELOW IS FOR THE ADDRESS ONLY.

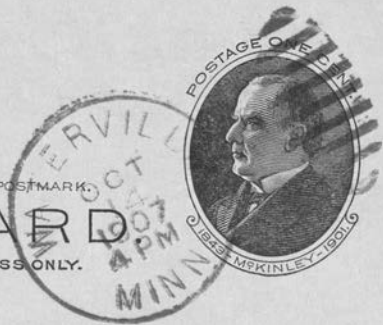

**A. W. LATHAM,**

*Sec'y Minn. State Hort. Soc'y,*

*207 Kasota Block,*

*Minneapolis, Minn.*

Waterbury Minn 14th Oct 1907 A W Bottom  
I will try to fill your Request. have  
been very busy home shipped more  
than 300 bbl apples woking early & late  
even about thru the busy I want to  
go to Albert Lee tomorrow to Baptist State  
Convention home your Golden. Johnston Gums  
Golden this year and seek no further 60 bbl  
Molasses feel greatly encouraged

Seth W Kenney

KANKEL & HOSS,

(PROPRIETORS OF)

Fertile Roller Mills.

MANUFACTURERS OF

HIGH GRADE FLOUR.

Fertile, Minn., Sept. 30 1907

A. W. Satham Secy

Minneapolis

Dear Sir,-

Please find enclosed \$2, two dollars for two new members.

I have sent those blanks out and have tried to find the best men to send them to, I sent them to those <sup>with land</sup> orchards, I expect an answer from most of them.

I also enclose blank which was sent to me some time ago.

Yours truly  
Otto Kankel

# THE TURTLE CREEK NURSERY

J. M. LINDSAY, Proprietor.

1½ Miles Southwest of Austin.

NEW PHONE

GROWER of Fruits and Ornamental Trees of all kinds, Roses, Shrubs and Vines.



Austin, Minn., Oct 13 1907

A. W. Satham  
Minneapolis Minn  
Dear Sir:

Yours of yesterday received  
& regret very much that I have  
not got such a picture as you  
ask about I have my  
spray & trucks put away for  
the winter

I could had a nice photo  
taken this summer had I  
known it in time,  
still if you think it best  
let me hear from you and I  
will have a photo taken  
spraying an orchard or in  
a part of my nursery  
Yours truly J. M. Lindsay

ESTABLISHED 1860.

Crop of 1900, 18000 gallons.

Crop of 1895, 15650 gallons.



# Seth H. Kenney

Manufacturer of Refined

## Amber Cane Syrup

OF UNEQUALED PURITY.

### First Premiums:

New Orleans Exposition 1885; Chicago World's Fair 1893; First Premium Minnesota State Fair for 11 years past including 1889; State Dairymen's Association, Faribault, Minn., 1888; First Premium Paris Exposition 1900.

The factory is still in Morrystown but the rural route changes my address to Waterville, Minn.

### The Minnesota Early Amber

is the highest quality of any Northern Cane as decided by Three World's Fairs. We make a specialty of this pure cane seed. Kenney's Annual Seed Circular is issued January 1, each year. We deal direct with Farmers and Merchants.

Waterville, Minn., 28 Aug 1907

A W Lothwin No 207 Kosciusko Block Dear Sir

Some time over last of the Week you will get Photograph of Wife & Grand daughter and Self picture of us 3 with limb of Wealthy Apples over Right Shoulder. The other picture is Sample of 50 Trees Dutchess top worked with Malinda 7 years ago both Dutchess & Malinda on the same trees both in full crop. at that the Dutchess mostly harvested leaving the strength of the tree to develop the Malinda. The Dutchess per 200 bush. Wealthy estimated 1000 bushel. I want get my time to make & take at Minn State Fair. The 2 pictures will come direct from Waterville to your office this week. I think they will. Please open I want 6 of the copies for a mail order. Pay for them I think I have not about 1000 bush "Johnston" & "Germans Gobler" 5 men to see the apples in May from Morrison and the more see it Best in the

Seth H. Kenney

There was an apple buyer here today  
he estimated 2 car load of Wealthy ones  
offered me 325 per bush and took them all  
it was Mr D A Rankin Represents J S Palmer Company  
No 228 & 230 6th St North I can accept it later if  
I do not get better offer I think at lowest estimate  
there is 4 or 500 bush of Wealthy the lumber in  
money here but so they rest on the ground  
I think I am in luck if no Babylon comes  
but the apples are late about 20 days  
I have many visitors 6 today  
Seth W. Kenney

My health is much improved  
Mr Elliott wants me to send some Dutch's ~~seed~~  
I have a wagon load Dutch's ready to send  
but how can I get the seed separate from the  
Turnip can you tell Ted Green wants  
some French crab seed I wish to plant  
a lot of French crab seed

EDWIN BONDE, PRES. AND M'GR.

JOHN C. PETERSON, VICE PRES.

CHAS. CATLIN, TREAS.

LAURITZ REISHUS, SEC'Y.

# Lyon County Evergreen Nursery Co.

[INCORPORATED] CAPITAL STOCK \$50,000.00

GROWERS OF AND DEALERS IN

## MINNESOTA GROWN NURSERY STOCK

50 ✓

REFERENCES { FIRST NATIONAL BANK, COTTONWOOD, MINN.  
COTTONWOOD STATE BANK, " " "

Cottonwood, Minn.,

July, 24, 1907.

A.W.Latham.

Minneapolis, Minn.

Dear Sir: Enclosed find check for \$ .50 for which kindly place

Mr. John Witzel's name on the list as a member of the Minnesota Hor.

Society.

His address is, Mr. John Witzel.

Mount Carmel,

N. Dak.

Hoping you will comply with our request, We remain,  
Very Respectfully,

M.B.

Lyon Co. Evergreen Nur. Co.

WE SELL  
APPLE, PLUM AND CHERRY  
TREES  
GROWN ON HARDY ROOTS

OUR SPECIALTIES  
PROLIFIC CRAB  
WINTER APPLES  
BURT, EVELYN, PERFECT

A. B. Lyman

First Trees Planted 1856  
Minnesota Horticulture Experiment Station

Proprietor of

Lyman Nursery

Telephone 65-3

Excelsior, Minn. Sept 11 1907

Mr A W Latham  
Minneapolis Minn

Dear Mr Latham,

I send you here with bill for  
State Fair apples. I am sorry they reached  
you in poor shape. I did not think they  
would be handled so rough at the other  
end. When I am in shall go after the  
Pratt Express Co for our charge and  
damage to apples. They charged \$4<sup>50</sup> for 3  
ffls <sup>apples</sup> and 1 market basket potatoes.

We are looking for you as planned  
and can meet you ok.

Very truly  
A B Lyman

# ST. JOHN'S ABBEY

Collegeville. (Minn.) Sept. 9th. 1907.

Mr. A. W. Latham.

2 of Kasota, Bldg. Minneapolis, Minn.

Dear Sir,

Enclosed I send you a letter written by Mr. H. S. Fairchild, St. Paul, Minn. to Mr. J. W. Griggs, (& Co.), who kindly sent me this letter. Thinking that its contents might be of interest to the Minn. H. Soc., I send it to you. It would ~~be~~ be a good thing for the society to obtain Minn. grown chest-nuts for planting. I should think many of the members would buy some of the nuts for planting.

With best wishes

Yours very cordially,  
P. John B. Katzner,  
Collegeville,  
Minn.

IN SENDING IN NAME OF NEW MEMBER PLEASE FILL OUT AND USE THE FOLLOWING FORM:

August 26<sup>th</sup>

1907

A. W. LATHAM, Sec'y Minnesota State Horticultural Society,

Dear Sir:

Please enter the name of

Axel Ogren ✓

Post-office

White Rock

, as a new member of the society, for which I enclose \$1.00, the annual fee. Besides the Report and Magazine, you may send him Plant Premiums Nos. 7 and 1.

For my premium in securing this new member please send me the following book:

"Landscape Gardening" F. A. Waugh

Signed

H. A. Kautstadius

Post-office

White Rock

SEND TO THE SECRETARY FOR MORE OF THESE FORMS AS NEEDED.

Send Mrs. Repsh

## Will You Send

one or more new members in 1906, and help bring the number up to 2,500 this year?

## New Members Will Get

"Trees, Fruits and Flowers of Minnesota," cloth bound, 537 pages.

"Minnesota Horticulturist," 12 issues, 40 pages each.

Two Plant Premiums, his selection.

## You Will Get

Valuable Horticultural Books for your library (see list of Premium books in society folder) and an increased interest in the society from helping to enlarge its field of usefulness.

## Distribute the 1905 "Horticulturists"

and the "Society Folders" in getting new members.

## Please Do Not Forget

That in accepting the volume, "Trees, Fruits and Flowers of Minnesota," for 1905 it is with the understanding that you are to distribute the "Minnesota Horticulturists" received the previous year. You have no need to retain them, as they will be found bound in with the volume referred to above.

This distribution is a very important part of the work each member can do in teaching "right horticulture" and incidentally increasing the strength of the society.

Any number of the "Society Folders" can be had of the Secretary.

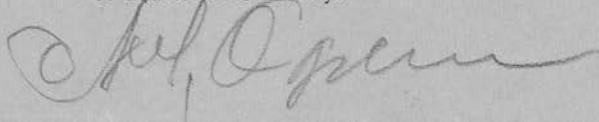

GAME SERVED IN SEASON  
SPORTSMENS HEAD-  
QUARTERS



PROMPT AND COURTEOUS  
ATTENTION AND BEST OF  
SERVICE TO GUESTS

SAMPLE ROOM IN CONNECTION.

STEAM HEAT.

# La'Grande Hotel

C. J. Clark, Prop.

GAS LIGHTED.

RATES \$2.00 PER DAY.

White Rock, S. D. *Aug 26<sup>th</sup>* 1907

*A. W. Latham Secy  
Minneapolis.  
Minn.*

Dear Sir:

Find herewith my  
application for membership. Also  
~~find my Membership fee for 1908—~~

I am in need of a copy of the  
"Annual report of the Society" for the  
year of 1906.

Please send me one if you get  
any an hand and Oblige:

Very Truly  
N. A. Kaustadnes

Send Wis. Rep.

WE SELL  
APPLE, PLUM AND CHERRY  
TREES  
GROWN ON HARDY ROOTS

A. B. Lyman

First Trees Planted 1856  
Minnesota Horticulture Experiment Station

Proprietor of

Lyman Nursery

Telephone 65-3

OUR SPECIALTIES  
PROLIFIC CRAB  
WINTER APPLES  
BURT, EVELYN, PERFECT

Excelsior, Minn. *Aug 16* 1907

Mr A. W. Latham  
Minneapolis Minn

Dear Friend

Please send me several plants  
for apples for Cold Storage to A. Booth Co.,  
We had planned to telephone you and  
Mrs Latham to come tomorrow but as the  
weather is so foul <sup>we</sup> had better wait.  
We want you to come the week after  
the Fair - We will make the best  
showing of apples ever this year, and  
want you to see the Evelyn when it is  
at its best,

What apples if any did you wish to purchase.  
Duchess are ~~not~~ at their best yet, Can  
let you have some Charles Woff, Duchess, etc

*at Booth Co.*  
*Yours truly*

IN SENDING IN NAME OF NEW MEMBER PLEASE FILL OUT AND USE THE FOLLOWING FORM

Vernon S. D. Sept 6<sup>th</sup> 1908

A. W. LATHAM, Sec'y Minnesota State Horticultural Society,

Dear Sir:

Please enter the name of

L. J. Waustrom

Post-office

Effington

, as a new member of the society, for which I enclose \$1.00, the annual fee. Besides the Report and Magazine, you may send him Plant Premiums Nos. 1 and 4.

For my premium in securing this new member please send me the following book: ~~#~~ "Plums & Plum Culture"

Signed

H. A. Hamstadine

Post-office

White Rock S. D.

SEND TO THE SECRETARY FOR MORE OF THESE FORMS AS NEEDED.

## Will You Send

**one or more new members** in 1906, and help bring the number up to 2,500 this year?

## New Members Will Get

**"Trees, Fruits and Flowers of Minnesota,"** cloth bound, 537 pages.

**"Minnesota Horticulturist,"** 12 issues, 40 pages each.

**Two Plant Premiums,** his selection.

## You Will Get

**Valuable Horticultural Books** for your library (see list of Premium books in society folder) and an increased interest in the society from helping to enlarge its field of usefulness.

## Distribute the 1905 "Horticulturists"

and the "Society Folders" in getting new members.

## Please Do Not Forget

That in accepting the volume, "Trees, Fruits and Flowers of Minnesota," for 1905 it is **with the understanding** that you are to distribute the "Minnesota Horticulturists" received the previous year. You have no need to retain them, as they will be found bound in with the volume referred to above.

This distribution is a **very important part** of the work each member can do in teaching "right horticulture" and incidentally increasing the strength of the society.

Any number of the "Society Folders" can be had of the Secretary.

IN SENDING IN NAME OF NEW MEMBER PLEASE FILL OUT AND USE THE FOLLOWING FORM:

*Effington Aug. 28 1907*

A. W. LATHAM, Sec'y Minnesota State Horticultural Society,

Dear Sir:

Please enter the name of

*Otto Alson 908*

Post-office *Effington, S. D.*, as a new member of the society, for which I enclose \$1.00, the annual fee. Besides the Report and Magazine, you may send him Plant Premiums Nos. *7 and 4.*

For my premium in securing this new member please send me the following book: *-(credit your entire later on.)*

Signed

*H. A. Karnstadler*

Post-office

*White Rock, S. D.*

SEND TO THE SECRETARY FOR MORE OF THESE FORMS AS NEEDED.

## Will You Send

one or more new members in 1906, and help bring the number up to 2,500 this year?

## New Members Will Get

"Trees, Fruits and Flowers of Minnesota," cloth bound, 537 pages.

"Minnesota Horticulturist," 12 issues, 40 pages each.

Two Plant Premiums, his selection.

## You Will Get

Valuable Horticultural Books for your library (see list of Premium books in society folder) and an increased interest in the society from helping to enlarge its field of usefulness.

## Distribute the 1905 "Horticulturists"

and the "Society Folders" in getting new members.

## Please Do Not Forget

That in accepting the volume, "Trees, Fruits and Flowers of Minnesota," for 1905 it is **with the understanding** that you are to distribute the "Minnesota Horticulturists" received the previous year. You have no need to retain them, as they will be found bound in with the volume referred to above.

This distribution is a **very important part** of the work each member can do in teaching "right horticulture" and incidentally increasing the strength of the society.

Any number of the "Society Folders" can be had of the Secretary.