



Horticultural Society: Letters Received and Sent

Copyright Notice:

This material may be protected by copyright law (U.S. Code, Title 17). Researchers are liable for any infringement. For more information, visit www.mnhs.org/copyright.

JAMES W. WILSON, M. S. A., DIRECTOR
ANIMAL HUSBANDRY

N. E. HANSEN, M. S., VICE-DIRECTOR
HORTICULTURE AND FORESTRY

JAMES H. SHEPARD, B. S.
CHEMISTRY

E. L. MOORE, B. S., D. V. S.
ZOOLOGY AND VETERINARY MEDICINE

CLIFFORD WILLIS, M. S.
AGRONOMY

...The...

South Dakota Agricultural
Experiment Station

ROBERT L. SLAGLE, A. M. PH. D.
PRESIDENT OF COLLEGE

EDGAR W. OLIVE, A. M., PH. D.
BOTANY

CHRISTIAN LARSEN, M. S. A.
DAIRY HUSBANDMAN

ROBERT MATHESON, M. S.
ENTOMOLOGY

R. A. LARSON
SECRETARY

BEN B. LAWSHE
STENOGRAPHER

Brookings, South Dakota, May 22, 1908.

Seth H. Kenney,
Waterville, Minn.

Dear Sir:-

In reply to your postal I am always glad to hear from you. Your horticultural notes are much appreciated. The Siberian alfalfas and clovers did very well and stood the winter splendidly. Am getting ready for my fourth trip to Russia. It will be my third trip to Siberia and I expect to start May 28th. Would like to get two or three bushels of your crab apples for seed next fall if you can spare that many.

Yours truly,

TBK.

N. E. Hansen

if my Success Warrants next
Winter you might make mine a
local Station as I am probably
testing more apples on Coats

From any of the Nurserymen
South Dak. Cherry No 7 is in full bloom
Worson has sent his best Showberry
SD No 8 and out blossom
I think his Schuman Rose will blossom

IN SENDING IN NAME OF NEW MEMBER PLEASE FILL OUT AND USE THE FOLLOWING FORM:

May 23 1908

A. W. LATHAM, Sec'y Minnesota State Horticultural Society, ✓ 00

Dear Sir:

Please enter the name of

H. A. Prince

Post-office, 4315 Upton Ave So, Minneapolis Minn as a new member of the society, for which I enclose \$1.00, the annual fee. Besides the Report and Magazine, you may send him Plant Premiums Nos.

For my premium in securing this new member please send me the following book: Veg. Gardening (Dul)

Signed

Post-office

Jim Jager
5241 Upton So

SEND TO THE SECRETARY FOR MORE OF THESE FORMS AS NEEDED.

Will Not You Send

one or more new members in 1908, and help bring the number up to 2,500 this year?

New Members Will Receive

"Trees, Fruits and Flowers of Minnesota," cloth bound, 537 pages.

"Minnesota Horticulturist," 12 issues, 40 pages each.

Two Valuable Plant Premiums, his selection.

You Will Receive

Valuable Horticultural Books for your library (see list of Premium books in society folder) and an increased interest in the society from helping to enlarge its field of usefulness.

Don't Fail to Distribute the 1907 "Horticulturists"

and the "Society Folders" in getting new members.

Any number of the "Society Folders" can be had of the Secretary.

Please Do Not Forget

That in accepting the volume, "Trees, Fruits and Flowers of Minnesota," for 1907, it is **with the understanding** that you are to distribute the "Minnesota Horticulturists" received the previous year. You have no need to retain them, as they will be found bound in with the volume referred to above.

The distribution is a **very important part** of the work each member can do in teaching "right horticulture" and incidentally increasing the strength of the society.

Get Busy!

Located one-quarter mile east of Minneapolis City Limits on Como Ave. S. E.,
Take Como Interurban Car to Belt Line R. R., walk north on railroad
one block, turn to right—two blocks to nursery.

P. O. BOX 495

Rose Hill Nursery,

ESTABLISHED 1874

JOHN HAWKINS, Proprietor,
(Successor to HAWKINS BROS.)

Fruit, Shade and Ornamental Trees, Shrubs, Vines, Roses, Etc.

T. S. Phone Park 6173

LARGEST NURSERY NEAR THE TWIN CITIES.

June 22, 1908.
Minneapolis, Minn., 190.....

Mr. A. V. Latham,
Kastoa Block, City.

Dear Sir:-

Enclosed you will find check for \$5.67 to pay for last
22 members of Minn. State Rose Society, and 17 cents due for
postage.

Yours truly,

John Hawkins

5.67
Post 17¢
drawn
6.27.08
AW Hawkins

* State of California. *



OFFICE OF THE

State Commissioner of Horticulture.

J. W. JEFFREY, Commissioner.
JOHN ISAAC, Secretary.
EDWARD M. EHRHORN, Deputy Commissioner.

Sacramento, Cal., May 28, 1908.

Mr. A. W. Latham,
Sec'y Minnesota State Horticultural Society,
207 Kasota Building, Minneapolis, Minnesota.

Dear sir:-

We have your favor of the 25th inst. asking for missing copies of our reports. We have no reports prior to 1887, the edition of every one being entirely exhausted. I am forwarding you our report for 1905-06. Our report for 1907-08 will not be issued until the end of the present year or the beginning of 1909, as we issue our reports biennially now. We have no copy of our report for 1903-04 on hand, the edition of this being also exhausted.

I regret very much that we are unable to comply with your request in this matter, as we should have been very pleased to have sent you all the missing numbers.

Yours very truly,

John Isaac
Secretary.

North Branch mine of 1908

M. A. W. Latham

Minneapolis

Dear Sir

I write this article as I may
be of some good to some one
I have tried it with success.
I don't like to write - and on
such things - if it was a
Hog I can catch the handle
off the big dipper - or a Hog -
but when I read Rev. John B. Katze's
article I thought well of it
and believe he will profit
by my experience - please correct
mistakes - Roman, Jan Party
R. H. Johnston

P.S.

I had forgotten to say thanks
for those trees and strawberry
plants. I just rec'd 100 more
trees the same size. I prefer
raising them so as to keep the
same side to the sun

Yours Truly

R. H. Johnson

ESTABLISHED 1868

INCORPORATED 1884

TWELVE HUNDRED ACRES



TREES
PLANTS
SEEDS

ER

LAKE CITY, MINNESOTA

May 12, 1908.

Mr. A. W. Latham,
Minneapolis, Minn.

Dear Sir:-

We herewith enclose change of copy for our ad in the Horticulturist. As we are cutting out some, we think the printers can give a little better display.

Respectfully,

R. D. Underwood, Secy.

The Jewell Nursery Co.

DICTATED, BUT NOT READ
BY MR. UNDERWOOD.

Largest Nursery Near the Twin Cities.
Take Como-Harriet car to the Belt Line R. R., going east from Minneapolis, thence north one block, thence to the right two blocks.

Rose Hill Nursery,

T. C. PHONE, PARK 6173

ESTABLISHED 1874

P. O. BOX 495

JOHN HAWKINS, Proprietor

Fruit, Shade and Ornamental Trees, Shrubs, Vines, Roses, Etc.

Minneapolis, Minn.

May 14th, 1908.

Mr. A. W. Latham,

207 Kasota Bldg., City.

Dear Sir:

I have no photographs that could be used to illustrate winter protection of flowering plants. In regard to your letter asking me to send you a list of Paeonias such varieties that are generally grown and that prizes could be offered for at the summer meeting of the Horticultural society, will say that it is a hard matter to give the names that would be satisfactory to the different ones growing Paeonias. There seems to be no two growers that grow the same varieties except with just a very few exceptions. In the line of Roses there are more varieties that are well known and are more generally planted. I would suggest the enclosed list of varieties.

Yours truly,

Enc.

John Hawkins

5-18-08

Friend Latham

I have a photograph when I am picking apples if that will ans, and ^{will} be up in the course of ten days and will bring it to you.

I have been to Rochester putting in an orchard for Dr. Chas. Mayo for the last ten days. Will you please send him the Horticulturist (if he is not already taking it) also a Comstock (Rochester Minn. and I will settle for it when I come up. Do not think the freeze done any damage in the orchard but my apple trees are not blossoming as full as usual, Okabana, Hebebrand, Wolf river-Melinda very light in blossom, but the Finest show for health, and a crop of

Plums, that I ever saw
but it is raining nearly all
the time, and if it was not for
the bees, do not think they
would fertilize properly.

Every thing is growing nicely
the ground is so moist and
wet, the finest Spring I set ever
that I ever saw, and think there
has been snow ever set, in this
part of the country, than ever before
in one year.

With kind regards to all
I remain Yours Resp
J. A. Howard

E. CASS, PRESIDENT.

JAMES McDIARMID, JOHN CARR,
VICE PRESIDENTS.

R. W. PATERSON, SECY TREAS.

CABLE ADDRESS
"WIPGO"

BRANCH WAREHOUSES
CALGARY & EDMONTON.



THE Winnipeg Paint and Glass Co. LIMITED.

WHOLESALE & RETAIL
PAINTS, OILS, VARNISHES,
PLATE, WINDOW AND FANCY GLASS,
ORNAMENTAL GLASS WORK,
BEVELLING AND SILVERING,
SHOW-CASES.

CASH DOORS, MOULDINGS,
OFFICE & BANK FITTINGS, ETC.
BUILDING MATERIALS OF ALL KINDS,
ROUGH & DRESSED LUMBER,
PORTLAND CEMENT,
ROOFING.

Winnipeg, Canada.
CALGARY.

sent 5.18.08

50 ✓

May 14/08

The State Horticultural Society
Minneapolis.

Dear Sirs
Enclosed please find Postal Note for 50¢
for which send ~~the~~ book on Amateur Fruit Growing
referred to me by S. B. Green Esq.

Thanking you in advance of same

Robt Jones.

Box 1336

Calgary, Alta

York, Nebr., May 16, 1908.

Mr. A. W. Latham,
Minneapolis, Minnesota.

Dear Sir:--

I have checked off, on the enclosed list, those that have been most largely planted in your section and I think that you better offer prizes for the five best of either ~~of~~ kind, also a pretty good prize for the best collection. Make the best collection \$5.00 at any rate. That will call out a large display and that is what you want. Please do not call on me to act as judge. I am pretty well tired out and am going up there to rest and don't want any responsibility. I would much rather pay one-half of the \$5.00 premium than have anything what ever to do with it.

The papers got me badly mixed up and I think it hurt some of the growers there.

Mr. Hawkins of the Rose Hill Nursery has a good collection and is about as well posted as any of your growers. Perhaps, you better phone him in sometime and talk the matter over with him. He is a man of good judgement and he knows about what is grown in your vicinity. Professor Green has quite a collection. I think my list has covered the kinds that I saw there last year.

Yours truly,

C. S. Harrison.

Per *C. S. Harrison*

York, Nebr., May 5, 1908.

Prof. S. B. Green,
St. Anthony Park, Minn.

Dear Sir:--

I was a little surprised at your having Professor Besey's article published. He sent me the same thing and I gave him a good dressing down. Only a few days before, at our Forestry Meeting, he had a well prepared article on Poplars and he said the Norway Poplar was *Populus Laurifolia* and that it came from Siberia. A day or two after, I think he got those dead leaves from you and he proclaimed from the housetop that they were nothing but the Carolina. I told him to go slow, that there were probably forty men, intelligent and conscientious, who were raising both sorts and there was a difference. I don't see how a man could stultify himself by changing front so suddenly. He agreed to wait a while before saying anything about it. Professor Green was the man who started the thing and got me into it and I think he ought to know. One of the best things he ever did was when he called the attention of the public to it.

Now, another thing, the National Peony Society will meet at Ithaca in a few weeks. I brought the matter up before your society who gave them an invitation to Minneapolis for the year 1909. You said the matter was decided and so I wrote and got favorable returns both from the President and the Secretary. The president is C. W. Ward, Queens, New York. The Secretary is Arthur H. Fewkes, Newton Highlands, Massachusetts. I hope the matter will be brought to a head so that there can be no mistake about it. There have been some splendid peonies planted in the vicinity of the Twin Cities and the Dakotas are also interested and there could be a splendid exhibit about that time. I have put in some extra fine ones at the branch nursery, at Paynesville, and we could make a show that would astonish the people.

I am sure we could get press representatives from Manitoba and the Dakotas and have a splendid thing. I presented the matter, by invitation, to the St. Paul Board of Trade and they agreed to do all in their power and turned the matter over to the Publicity Committee to wake up the Press and they will do all in their power to make it a success. My idea was to offer pretty good premiums and charge ten cents admission to defray all expenses, but you could arrange that among yourselves as you see best. I thought your Horticultural Hall on the Fair Grounds would be just the place and have it in connection with your summer meeting.

I trust you can talk this matter over in time and get an invitation down to the officers before their summer meeting. I am confident it would be the best thing the Northwest has seen for a long time.

Yours truly,

C. S. Harrison

CSH/LBC.



R. J. HAIGHT, PUBLISHER

324 DEARBORN ST.

CHICAGO, May 4th, 1908.

Mr. A. W. Latham,

Sec., Minn. State Horticultural Society,

207 Kasota Block, Minneapolis, Minn.

Dear Sir:-

Will you kindly favor PARK AND CEMETERY with the use of the cuts in Mrs. Underwood's article in The Minnesota Horticulturist for May, pages 181 to 183.

We will give that journal credit for same, and return in good condition.

Yours very truly,

PARK AND CEMETERY.

R. J. Haight
PUBLISHER.
M.

*sent by Exp.
5.8.08*

Pandel den 3 May 1904

äru de vänner jag kan
icke taga dem till
som ider ärent skref
mer det har kommit
många besvarlekter
sen så jag kan icke
betala dem så var
~~g~~ god ockinte sänd
dem ni får se hur det
bler itt annat år
det kan de ble betlor
tider men nu kan jag icke
er fattig änke

Mr N J Johnson

Mrs N J Johnson
Graftonville Minn

JAMES W. WILSON, M. S. A., DIRECTOR
ANIMAL HUSBANDRY

N. E. HANSEN, M. S., VICE-DIRECTOR
HORTICULTURE AND FORESTRY

JAMES H. SHEPARD, B. S.
CHEMISTRY

E. L. MOORE, B. S., D. V. S.
ZOOLOGY AND VETERINARY MEDICINE

CLIFFORD WILLIS, M. S.
AGRONOMY

...The...

South Dakota Agricultural
Experiment Station

ROBERT L. SLAGLE, A. M. PH. D.
PRESIDENT OF COLLEGE

EDGAR W. OLIVE, A. M., PH. D.
BOTANY

CHRISTIAN LARSEN, M. S. A.
DAIRY HUSBANDMAN

ROBERT MATHESON, M. S.
ENTOMOLOGY

R. A. LARSON
SECRETARY

BEN B. LAWSHE
STENOGRAPHER

Brookings, South Dakota, April 23, 1908.

A. W. Latham,
207 Kasota Building,
Minneapolis, Minn.

Dear Friend:-

Your favor received just in the rush of spring duties. The copy will be sent back in a very few days with some extra pages as requested. I thank you very much for the extra notice you gave in the Minnesota Horticulturist of the new fruits sent out this spring.

Yours truly,

TBK.

I send you (personally) copy of April World's Work.

W. E. Hansen

Fergus Falls, Minn

⁵⁰
Apr. 10th - 1908

A. W. Latham = Minneapolis = Minn =
Dear Sir = Inclosed find 50¢ in
stamps = Please send me 1 paper
bound copy "Vegetable Gardening",
by S. B. Green, and oblige -

Truly Yours -

Sent, 4.15.08

A. M. Hart -

4 / 4 0 8

Ms Forest Henry

Dear sis Will

You Please send me by
Mail one of your Fruit
Growing Books. I think
you noted it went.

With One Years Subscription
Two a Magazine

Enclosed I will send
check for \$1.00

I am going to set out
some shrubbery.

I want to know
just how to plant.
So as to avoid any
mistake in that way

Yours as ever

R. H. Butler

Lebanon

over

Miss

Friend Latham

This means another
membership to our society.
Please mail the Fruit Grown

to me. Yours respectfully,

Forest Henry

Honey, Bees, Eggs & Poultry

O. C. HILSTAD,

NICOLLET.

R-No 2 Box 24 MINN.

APR 2 1908

Mr. A. W. Latham

Minneapolis Minn

Dear Sir; - Fear inclosed 25 cent
please send me three packages
of the apple seeds with is
to be planted for the Contest.
Send them by open mail if
possible as they are liable to
be broken or crushed if sent
in letter.

Yours Truly

O. C. Hilstad

P.S. I intend to do some haw poloni
sing this spring. and will try
for the prize if a contest is
started.

Benson Swift Co., Minn
April 3rd 1908

✓ 25
4.7.08

A. W. Latham, Esq

Dear Sir!

I have just been reading about the
apple seed in the April Number of the
Horticulturist I inclose herewith
25c for three packages

Yours Respectfully

Ole O. Hatledal.



GRAND FORKS NURSERIES

E. W. HASELTINE, PROPRIETOR

Office and Residence
202 REEVES AVENUE

GRAND FORKS, NORTH DAKOTA 4-3/08.

Mr. A. W. Latham,
207 Kasots Block Minneapolis Minn.

Dear Sir:- I inclose 15 cts . Please

send to me if you have any extrics one or two more Apr. reports and
oblige . Also please let me know what the charge is per month
or 6 months for the 2 in. space for Ad. on back cover of report .

Most Respt.

E. W. Haseltine

*15
Put in drawer*

Hendrum, Minn. Apr 20th 1908.

A. W. Latham, Minneapolis Minn

Dear Sir: as there is but few minutes before the mail driver comes along, will write you a few words, as we had Mr. Schulse from Le Roy, Minn. which is on the Minn Institute corps, was held here yesterday, made one of the best speeches on how to make a Home Better read or heard, as I am myself an ardent lover of a lovely Home, He just struck on the same cord that I have tried to play on, and as Schulse is a good speaker and at same time can picture the dark side of a Home life especially the treatment of Children, He was a master I would urge that you write for that excellent talk and have it published in the Magazine as it pertains to Horticulture of ~~the~~ surrounding the Home with fruits and flowers alike for the good wife, Girls & Children, or boys, of all ages.

Prof. Wm. Robertson wrote me before New Year that he intended to call the Red River Valley Horticultural Society together by April 3rd I have not heard from him ever since and I do not know further, notice has not been circulated so if I don't hear in a short time from him, I would not go on a ^{vacation} I have also sent my delinquent on the Magazine to him and that was Nov 20th 07, and would forward all after the meeting April 3rd. Yours truly, O. Hagen

IN SENDING IN NAME OF NEW MEMBER PLEASE FILL OUT AND USE THE FOLLOWING FORM:

3.24

1908

A. W. LATHAM, Sec'y Minnesota State Horticultural Society,

Dear Sir:

Please enter the name of Adolph Bullard
Post-office, Malta Mont. as a new member of the
society, for which I enclose \$1.00, the annual fee. Besides the Report
and Magazine, you may send him Plant Premiums Nos. 203

For my premium in securing this new member please send me the
following book: No. 12 2 & 2

Signed

Wm. G. Fass.
Post-office Fertile Minn.

SEND TO THE SECRETARY FOR MORE OF THESE FORMS AS NEEDED.

Will Not You Send

one or more new members in 1908, and help bring the number up to 2,500 this year?

New Members Will Receive

"Trees, Fruits and Flowers of Minnesota," cloth bound, 537 pages.

"Minnesota Horticulturist," 12 issues, 40 pages each.

Two Valuable Plant Premiums, his selection.

You Will Receive

Valuable Horticultural Books for your library (see list of Premium books in society folder) and an increased interest in the society from helping to enlarge its field of usefulness.

Don't Fail to Distribute the 1907 "Horticulturists"

and the "Society Folders" in getting new members.

Any number of the "Society Folders" can be had of the Secretary.

Please Do Not Forget

That in accepting the volume, "Trees, Fruits and Flowers of Minnesota," for 1907, it is **with the understanding** that you are to distribute the "Minnesota Horticulturists" received the previous year. You have no need to retain them, as they will be found bound in with the volume referred to above.

The distribution is a **very important part** of the work each member can do in teaching "right horticulture" and incidentally increasing the strength of the society.

Get Busy!

Otto Kankel.

Nick Hoss.

KANKEL & HOSS,
PROPRIETORS OF
Fertile Roller Mills.

OUR FLOUR STANDS FOR PURITY.

Fertile, Minn., March 24 1906

A. W. Gathorn.

Minneapolis
Minn.

Dear Sir

enclose five

\$1.00

to enter the name of this
new Member.

Mr Adolph Belland.

Wabto Mantaino.

is a carver of Mine he
visit with us this winter
and seem to Be very Much
interested in fruit growing
I give him some of the Magazine
to read. which he took quite
interest. and give me the
dollar and sayed I should Make
him a Member. Sincere
Please me & ware folders
Wm H. Hoss.

ISSUED EVERY SATURDAY

BY THE
HORTICULTURE
PUBLISHING COMPANY
INCORPORATED 1904

SUBSCRIPTION - \$1.00 PER YEAR
TELEPHONE OXFORD 292

WM. J. STEWART
EDITOR AND MANAGER

OFFICE OF

HORTICULTURE

AN ILLUSTRATED JOURNAL

DEVOTED TO THE

FLORIST, PLANTSMAN, LANDSCAPE GARDENER
AND KINDRED INTERESTS

11 HAMILTON PLACE, BOSTON, MASS. March 23, 1908

Mr. A. W. Latham,
207 Kasota Bldg.,
Minneapolis, Minn.

Dear Sir:--

We are in receipt of your favor of the 16th inst., together with article prepared by Prof. Green and the electro of the Horticultural Building at the State Experiment Station. We appreciate your courtesy in securing this material for us and your promptness in forwarding it and shall be very glad to make early use of same in our columns. The issue this week will be largely devoted to the meeting of the Rose Society in Chicago and it is possible this matter will have to hold over, but it will receive early attention.

We will return the electro to you as soon as it has served our purpose.

Yours truly,

HORTICULTURE PUBLISHING COMPANY.

W. J. Stewart

= I must also state that I attended the North Dakota Horticultural meeting at the tri state convention we have some in that state that is as fearless as those of Minnesota, what they need is enlightenment on how to plant and care for their stock or trees or on all kinds of fruits.

C. J. Heagren

As to our R.R. Valley Horticultural Society meeting
there are good many that like to be on the spot
at a meeting. But when such short time is left for no-
tifying them, it makes it impossible to reach them
in time. However I am glad of to see good many
join us Diterance I think can soon put my
self in rank with those especially so for
The Red River valley over

MARIUS M. JORVE,

REPRESENTATIVE FOR
LYNGSTAD & JORVE.
OMAHA, NEB.

Rothsay, Minn., Mch. 9 1908

Friend Latham:—

Please send Book Premiums to
 Olie Peterson ✓
 Andrew Hankland ✓
 Albert Kooth ✓
 August Danielson ✓

Rothsay
Minn.

I telegraphed you to night to
send some to Pelican Rapids.

Have taken 50 membership during
the past two weeks. Will remit
at close of run Mch. 21.
Yours Forest Henry

ST. PAUL, MINN., _____ 190_____

Mr Lathain .

I have inclosed 76
memberships. Will
send check for same
as soon as I get home

Most Respeccy
Yours Truly

Edw. R. Kgs. Buck.

Geo. W. and K. E. Kendall

16

Forrest
Hawley

ST. PAUL, MINN., _____ 190_____

✓ M. Sexton Brandon

✓ John A. Arnes Brendon R. 2

✓ J. J. Barnes Evansville R 3.

✓ L. S. Larson Garfield

✓ P. P. Flint

✓ C. H. Curtiss

✓ Ernest Girard Oakis

✓ J. E. Roth

✓ Peter Ruetz R. F. W.

✓ Julius Persen R F W 2

) Sans Rapids

✓ C. W. Ayers St Cloud

✓ W. C. Reed Nelson.

ST. PAUL, MINN., _____ 190__

✓ Robt Ayers
✓ C. J. Clarke R. 1
✓ Carl Johnson R. 1. Box 50
Forston

✓ Henry Bolland
✓ Henry Cordes
Heming
Route 2

✓ J. K. Deming R. 2.
✓ Melvin Holm
Parkus Prairie

ST. PAUL, MINN., _____ 190—

✓ C. E. Oleson Underwood R 1.

✓ H. W. Lueders) Ottetail
✓ Herman Grefe)

✓ Max Gleasing Battle Lake

✓ C. A. Tolleson Fergus Falls (R 1)

✓ Johanas Throndsom Underwood

✓ Jens. Forquison Dalton

✓ L. P. Olsen Underwood

✓ Pierce H. Anderson Fox Home

ST. PAUL, MINN., _____ 190_____

O. S. Olson Rothsay (R. 2)
Rev. C. J. Hill Underwood
N. E. Thormodson Dalton
Jerr ~~H~~^{aa} rstad Fergus Falls ^{R. 8.}
Dr. Olaf Th. Shurping Fergus Falls
K. H. Seun Fergus Falls R. 9.
J. P. Madden Fergus Falls R. 10
S. A. Cornish Fergus Falls R. 4
John Baek Fergus Falls R. 1

ST. PAUL, MINN., _____ 190_____

✓ Over Inverness Angus Falls R. 10

✓ M H Brusorn R. 3.

✓ A Q Wingdohl

✓ F. H. Madon R. 1.

✓ Anton Jacobson " 1.

✓ A. G. Flatin 2

✓ John A. Fulle 1

✓ Solomon Danielson

✓ Ole Peterson

✓ Andrew Hanklund

✓ A. B. Pedersen

✓ Aug. Korth R 1

✓ Albert Korth " 1

✓ August Danielson

✓ Sward Larson

Rothsay

ST. PAUL, MINN., _____ 190_____

Alfred Malingen Lawndale
A. W. Anderson Madena R. 1.

~~H. H.~~ H. H. Peterson
H. C. Johnson
A. K. Peterson R. 3.) Rothsay
H. A. Baglaen
Christ Hansen

Emil Petersen Pelicun Rapids

E. E. Read Veruing

M. B. Lund Hemming

John Sutter Madena R. 1.

Geo. F. Kohler Deer Creek.

ST. PAUL, MINN., _____ 190__

✓ Albert Weisner Brandon R. 3

✓ E. K. Gulbertson Garfield

✓ W. H. Hutchinson Eagle Bend

✓ S. J. Haarala } New York Mills

✓ J. Kato

✓ B. Pary

✓ L. A. Groers

✓ L. H. Mimer

✓ Frank Carni

✓ Mrs. B. J. Birchard

✓ C. W. Pely

✓ R. Johnson

} Osakis

RATES \$2.00 PER DAY

Brokaw House

NEW MANAGEMENT
COURTEOUS TREATMENT

L. E. BROKAW, PROP.

BRISTOL, SO. DAK. 2/17.....1908

Mr. A.W. Latham

Minneapolis Minn.

Dear sir; Enclosed please find check for \$1.00 For which please
enter Mr. I. M. Johnson and Mr. J. L. Vehe as members of Minn. Horticultural
Society for 1908. Mr. Johnson of Cottonwood Minn. and MR. Vehe of Bristol
S. Dakota.

Respectfully yours

Lyon County Evergreen Nursery Co.

Per. *I. M. Johnson* & P.

OFFICERS FOR 1908

President—C. V. GARDNER, Piedmont
 Vice-President—C. W. GURNEY, Yankton
 Secretary—N. E. HANSEN, Brookings
 Treasurer—M. J. DEWOLF, Letcher
 Librarian—E. D. COWLES, Vermilion

MEMBERSHIP

Annual Membership, ONE DOLLAR; which entitles the member to a copy of the annual proceedings.
 Life Membership, Ten Dollars; which entitles the member to a set of back reports as far as available.
 Remit Membership Fees to the Secretary.
 Next Annual Meeting in Deadwood, January 19-20-21, 1909

SOUTH DAKOTA STATE HORTICULTURAL SOCIETY

INCORPORATED JANUARY 9, 1890

A SPECIAL LETTER FROM THE SECRETARY WILL BE FOUND ON THE OTHER SIDE OF THIS SHEET

COUNTY DIRECTORS FOR 1908

Aurora—T. N. Treat, Plankinton
 Beadle—F. J. Hutchins, Huron
 Bon Homme—O. A. Terpenning, Tyndall
 Brookings—Robert Henry, Volga
 Brown—N. O. P. Synoground, Groton
 Brule—B. L. Figeley, Chamberlain
 Buffalo—E. E. Dye, Gann Valley
 Butte—J. H. Wilkinson, Belle Fourche
 Campbell—M. T. Wolverton, Campbell
 Charles Mix—Geo. H. Henry, Platte
 Clark—G. L. Carson, Bradley
 Clay—G. L. Carpenter, Vermilion
 Codrington—G. A. Tracy, Watertown
 Custer—N. S. Tubbs, Custer City
 Davison—E. C. Newbury, Mitchell
 Day—Hans Callsen, Lily
 Deuel—J. E. Walseth, Clear Lake
 Douglas—J. H. Berry, Armour

Edmunds—M. P. Beebe, Ipswich
 Fall River—Fred Nerenberg, Cascade Springs
 Faulk—C. B. Chambers, Faulkton
 Grant—S. S. Lockhart, Milbank
 Gregory—Fred Reichmann, Bonesteel
 Hamlin—G. H. Caverill, Castlewood
 Hand—Dr. S. R. Wallis, Miller
 Hanson—C. M. Excell, Alexandria
 Hughes—A. Howes, Pierre
 Hutchinson—J. S. Headley, Menno
 Hyde—H. H. Stoner, Highmore
 Jerauld—C. M. Yegge, Alpena
 Kingsbury—J. O. Julson, Lake Preston
 Lake—A. Norby, Madison
 Lawrence—Prof. F. L. Cook, Spearfish
 Lincoln—A. A. Freseman, Lennox
 Lyman—W. S. McLain, Presho

McCook—Christopher Ruste, Montrose
 McPherson—G. C. Knickerbocker, Eureka
 Marshall—Geo. L. Baker, Britton
 Meade—J. C. Mack, Bend
 Miner—Rev. T. F. Stecher, Howard
 Minnehaha—C. O. Bailey, Sioux Falls
 Moody—Henry Hess, Flandreau
 Pennington—J. C. Dalzell, Pedro
 Potter—T. B. Kerner, Gettysburg
 Roberts—O. C. Eggen, Effington
 Sanborn—H. C. Warner, Forestburg
 Spink—Peter Hansen, Crandon
 Stanley—J. D. Rainer, Philip
 Sully—Geo. Schreiber, Potter
 Turner—L. H. Hansen, Viborg
 Union—Chas. R. Bruce, Elk Point
 Walworth—F. M. Thomas, Glenham
 Yankton—Geo. H. Whiting, Yankton

AW Fatham
Dear friend

3/18/08

*Thank you for mentioning
 list of new fruits. Could send you
 cuts in enclosed list (33 lines to inch)
 and article describing them if you
 wish. (No prices attached - simply
 a brief record of their origin) any time.*

Yrs truly

N. E. Hansen

We cordially invite you to join the South Dakota State Horticultural Society. This society was incorporated January 9, 1890, and its mission is to gather and disseminate the best knowledge and experience concerning Fruits, Trees, Shrubs, Vegetables and Flowers. Horticulture is especially essential to home-making upon the open prairie, and the expert experience of prairie planters should be widely known. Every school house library should have several copies of the annual report. Everyone interested in gardening should have a set of the reports.

At the annual meeting of this society at Watertown, January 21-23, 1908, it was resolved to reduce the price of back volumes to 50c each. There are four of these annual volumes, all of which can be sent at once upon receipt of price except the fourth, the one for 1907, which has been long delayed, but is now about ready for the binder. Volume I contains 126 pages; Volume II, 226 pages; Volume III, 274 pages. These volumes constitute an exceedingly valuable library on prairie horticulture; they will soon be out of print and then cannot be obtained at any cost. Send \$3.00 today for these four back reports and the report for 1908, and you will not regret it.

By joining today you are sure to get your name on the 1908 membership list. As a matter of state pride we would like to have ONE THOUSAND new members this year. WILL YOU NOT BE ONE OF THEM?

Yours truly,

Brookings, South Dakota, March, 1908.

N. E. HANSEN, Secretary

IN SENDING IN NAME OF NEW MEMBER PLEASE FILL OUT AND USE THE FOLLOWING FORM:

3, 13, 1908

A. W. LATHAM, Sec'y Minnesota State Horticultural Society,

Dear Sir:

Please enter the name of *Rev. Anthony Wilman*

Post-office, *Watkins, Minn.* as a new member of the society, for which I enclose \$1.00, the annual fee. Besides the Report and Magazine, you may send him Plant Premiums Nos. *1 and 6*

For my premium in securing this new member please send me the following book: *Vegetable Gardening*

Signed *John Jager*

Post-office *Jan del*

SEND TO THE SECRETARY FOR MORE OF THESE FORMS AS NEEDED. *Rep. "*

Will Not You Send

one or more new members in 1908, and help bring the number up to 2,500 this year?

New Members Will Receive

"Trees, Fruits and Flowers of Minnesota," cloth bound, 537 pages.

"Minnesota Horticulturist," 12 issues, 40 pages each.

Two Valuable Plant Premiums, his selection.

You Will Receive

Valuable Horticultural Books for your library (see list of Premium books in society folder and an increased interest in the society from helping to enlarge its field of usefulness.

Don't Fail to Distribute the 1907 "Horticulturists"

and the "Society Folders" in getting new members.

Any number of the "Society Folders" can be had of the Secretary.

Please Do Not Forget

That in accepting the volume, "Trees, Fruits and Flowers of Minnesota," for 1907, it is with the understanding that you are to distribute the "Minnesota Horticulturists" received the previous year. You have no need to retain them, as they will be found bound in with the volume referred to above.

The distribution is a very important part of the work each member can do in teaching "right horticulture" and incidentally increasing the strength of the society.

Get Busy!

THE WESTERN UNION TELEGRAPH COMPANY.

INCORPORATED
24,000 OFFICES IN AMERICA. CABLE SERVICE TO ALL THE WORLD.

This Company TRANSMITS and DELIVERS messages only on conditions limiting its liability, which have been assented to by the sender of the following message. Errors can be guarded against only by repeating a message back to the sending station for comparison, and the Company will not hold itself liable for errors or delays in transmission or delivery of Unrepeated Messages, beyond the amount of tolls paid thereon, nor in any case where the claim is not presented in writing within sixty days after the message is filed with the Company for transmission.

This is an UNREPEATED MESSAGE, and is delivered by request of the sender, under the conditions named above.

ROBERT C. CLOWRY, President and General Manager.

RECEIVED at 260 Hennepin Avenue, Minneapolis, Minn.

206 TELEPHONES: NORTHWESTERN, NICOLLET & 1ST ST. STATE 7.

Rothsay Minn 9Mar, 1908

A. F. Latham

207- Kasota Block--

861

Send book Premiums at once

to Pelican Rapids

Forest Henry

5p

SEE OTHER SIDE FOR TELEGRAM

The Western Union Telegraph Company

THE LARGEST TELEGRAPHIC SYSTEM IN THE WORLD.
OVER ONE MILLION MILES OF WIRE IN THE UNITED STATES AND CANADA.

It has over 24,000 Telegraph Offices, including Branch Offices.

It has also Direct Connection by Telegraph or Telephone with as many more remote and smaller stations, making a total list of over 50,000 in the United States, Canada and Mexico, and this number is rapidly increasing.

Seven Atlantic Cables,

Connecting North America with all points in Europe and beyond, including Two Cables of the American Telegraph and Cable Company, Four Cables of the Anglo-American Telegraph Company, and One Cable of the Direct United States Cable Co.

Direct Wires to Galveston, Texas, connecting at that place with the Cables of the Mexicap, the Central and South American Telegraph Companies for all points in Mexico and Central and South America.

Direct Wires and Cables to Havana, Cuba, connecting at that place with the Cuba Submarine and West India and Panama Telegraph Companies for all points in the West Indies.

Connects at San Francisco with Pacific Cables to the Sandwich Islands, Honolulu, Guam, the Philippines, China, Japan, etc., and at Victoria, B. C., with Pacific Cable to Australia and New Zealand.

Connects at Seattle, Wash., with U. S. Government Lines and Cables to and in Alaska.

Exclusive connection with the Great North-Western Telegraph Co. of Canada.

Domestic and Foreign Money Orders by Telegraph and Cable

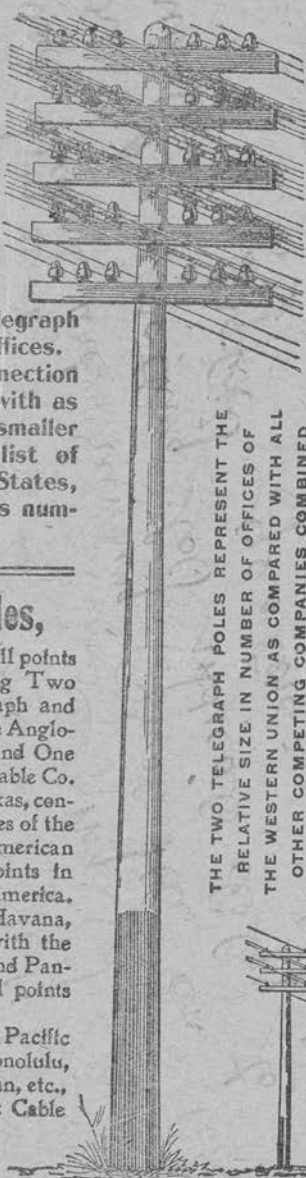

THE TWO TELEGRAPH POLES REPRESENT THE RELATIVE SIZE IN NUMBER OF OFFICES OF THE WESTERN UNION AS COMPARED WITH ALL OTHER COMPETING COMPANIES COMBINED.

W. U. T. CO.
24,634
OFFICES.

OTHER COS.
4,868
OFFICES.

SEE OTHER SIDE FOR TELEGRAM

The Grand Hotel

D. L. Brooks, Proprietor.

Pelican Rapids, Minn., 3-11-1908

Friend Latham

I met a Mr. Torger L. Ohe
Rothsay Minn.
P.R.D. 4

that says and his neighbor
vouches for it that some four
years ago he gave his name &
\$1.00 and never recd. his book
premiums or his Min Horticulturist
I can not say who was
representing the society at that time
but he seems to be a very good type
of a Norwegian and presume it
would be best to mail him the premiums
and the Horticulturist

Yours as ever
Forest Henry.

MINNETONKA IRONCLAD.
Needs No Winter Protection,
The Hardest, Most Prolific,
Best Quality and Most
Satisfactory of all
Red Raspberries.

ENGLISH BUCKTHORN.
The Most Satisfactory, Hardy,
Long Lived Ornamental
Hedge Plant for
the North.

ALFRED O. HAWKINS

Proprietor of **DEEPHAVEN NURSERY**

Located one Mile East
of Deephaven Station

N. W. Phone
32-5

An Extensive Grower of Seedlings Grown from Minnesota Seed

~~EXCELSIOR, MINN.~~
WAYZATA

March 5th 1908

Mr A. W. Latham
Minneapolis, Minn.

Dear Sir - Your bill out \$15.⁰⁰ to hand.
You would do me a favor if you
can let this bill run until June 1st.

Our expenses are very heavy just
before a delivery. Should you insist
upon having the money now I will send
it.

Yours truly
Alfred O. Hawkins

Brownville Mich. 3, 1908.

Friend Latham:-

I most certainly will
look after memberships for
the Society I have already
taken 15 or 20^{or more} - as far as I had
books. Did not get any at
either Evansville or Brandon
and so did not present the
matter. Attendance fine
All well

With kind regards,

Yours, Fred Henry

IN SENDING IN NAME OF NEW MEMBER PLEASE FILL OUT AND USE THE FOLLOWING FORM:

190

A. W. LATHAM, Sec'y Minnesota State Horticultural Society,

Dear Sir:

Please enter the name of John R. Flem
Post-office, Petersburg, N.D. as a new member of the
society, for which I enclose \$1.00, the annual fee. Besides the Report
and Magazine, you may send him Plant Premiums Nos. 7 & 10

For my premium in securing this new member please send me the
following book: Amateur Fruit Growing

Signed

J. Hildreth
Post-office Petersburg, N.D.

SEND TO THE SECRETARY FOR MORE OF THESE FORMS AS NEEDED.

Will Not You Send

one or more new members in 1908, and help bring the number up to 2,500 this year?

New Members Will Receive

"Trees, Fruits and Flowers of Minnesota," cloth bound, 537 pages.

"Minnesota Horticulturist," 12 issues, 40 pages each.

Two Valuable Plant Premiums, his selection.

You Will Receive

Valuable Horticultural Books for your library (see list of Premium books in society folder) and an increased interest in the society from helping to enlarge its field of usefulness.

Don't Fail to Distribute the 1907 "Horticulturists"

and the "Society Folders" in getting new members.

Any number of the "Society Folders" can be had of the Secretary.

Please Do Not Forget

That in accepting the volume, "Trees, Fruits and Flowers of Minnesota," for 1907, it is **with the understanding** that you are to distribute the "Minnesota Horticulturists" received the previous year. You have no need to retain them, as they will be found bound in with the volume referred to above.

The distribution is a **very important part** of the work each member can do in teaching "right horticulture" and incidentally increasing the strength of the society.

Get Busy!

UNIVERSITY OF MINNESOTA

CYRUS NORTHROP, LL.D., PRESIDENT

DEPARTMENT OF AGRICULTURE
EXPERIMENT STATION

E. W. RANDALL, DEAN AND DIRECTOR

DIVISION OF HORTICULTURE
AND
FORESTRY

SAMUEL B. GREEN, PROFESSOR
CHAIRMAN OF COMMITTEE
ON COLLEGE COURSE
LE ROY CADY, ASSISTANT HORTICULTURIST
E. G. CHEYNEY, ASSISTANT PROFESSOR
OF FORESTRY
S. B. DETWILER, ASSISTANT PROFESSOR
OF FORESTRY
A. R. KOHLER, ASSISTANT HORTICULTURIST
CHARLES HARALSON, SUPT. OF FRUIT FARM

Excelsior
ST. ANTHONY PARK, ST. PAUL, MINN., Feb 15-08

A. W. Ratham

Minneapolis Minn

Dear Friend:-

Yours of the 13 inst at hand.

In regard to pictures of the buildings
and orchard, at the fruit-breeding farm

I have not had any taken, but will
try to do so as soon as possible.

We are comfortable settled in our new
home, and enjoy it very much, the only
thing that disappoints me, is that I cannot
do anything in plant-breeding this winter
but I think I will be in shape next
winter to take up Strawberries & Raspberries

Yours very truly
Chas Haralson

J. C. VAUGHAN, CHAIRMAN
CHICAGO, ILLINOIS

H. C. IRISH, SECRETARY
MO. BOTANICAL GARDEN
ST. LOUIS, MO.

DELEGATES AT LARGE

PROFESSOR W. B. ALWOOD, CHARLOTTESVILLE, VA.
PROFESSOR S. A. BEACH, AMES, IOWA
PROFESSOR L. R. TAFT, AGRICULTURAL COLLEGE, MICH.
PROFESSOR S. B. GREEN, ST. ANTHONY PARK, MINN.
PROFESSOR E. J. WICKSON, BERKELEY, CALIF.
PROFESSOR W. W. TRACY, WASHINGTON, D. C.
H. C. IRISH, ST. LOUIS, MO.
J. HORACE MCFARLAND, HARRISBURG, PA.
J. H. HALE, SOUTH GLASTONBURY, CONN.

NATIONAL COUNCIL
OF
HORTICULTURE

DELEGATES FROM SOCIETIES

SOCIETY OF AMERICAN FLORISTS
ROBERT CRAIG, PHILADELPHIA, PA.
JOHN K. M. L. FARQUHAR, BOSTON, MASS.
AMERICAN ASSOCIATION OF NURSERY
C. J. MALOY, ROCHESTER, N. Y.
CHAS. T. SMITH, CONCORD, GA.
AMERICAN SEED TRADE ASSOCIATION
C. E. KENDEL, CLEVELAND, OHIO
J. C. VAUGHAN, CHICAGO, ILL.
NATIONAL NUT GROWERS' ASSOCIATION
PROF. F. H. BURNETTE, BATON ROUGE, LA.
J. F. WILSON, POULAN, GA.

Dec. 2, 1907.

My dear Sir:--

In addition to the enclosed letter which I am sending to secretaries and other officers of horticultural societies, I would like to call your special attention to its contents, and if it appeals to your organization or to any individuals interested in horticulture ~~societies~~, as it has to some of the national horticulture societies, perhaps your society would be disposed to contribute \$25.00 or \$50.00 toward the expenses of the press bureau enterprise for the coming year.

Please advise us and suggest any leading daily or weekly paper in your city in which the publication of these articles would be effective.

Yours very truly,

H. C. Irish
Sec'y.

Mr. A. W. Latham,

Sec'y. Minn. State Horticultural Society.

Minneapolis, Minn.

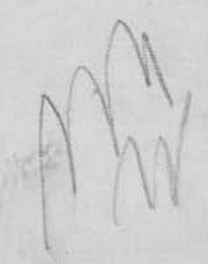

Located one-quarter mile east of Minneapolis City Limits on Como Ave. S. E.,
Take Como Interurban Car to Belt Line R. R., walk north on railroad
one block, turn to right—two blocks to nursery.

P. O. BOX 495

Rose Hill Nursery,

ESTABLISHED 1874

JOHN HAWKINS, Proprietor,
(Successor to HAWKINS BROS.)

Fruit, Shade and Ornamental Trees, Shrubs, Vines, Roses, Etc.

T. S. Phone Park 6173

LARGEST NURSERY NEAR THE TWIN CITIES.

Minneapolis, Minn., Feb. 22nd, 1908.

Mr. A. W. Lathar,

Kasota Block, City.

Dear Sir:

Enclosed you will find a check for \$4.00 in payment for the
last sixteen members of the Minnesota Rose society. I understand
that the names of the members have been handed you by Mrs. Gibbs.

Yours truly,

Enc.

J. H.

ESTABLISHED 1868

INCORPORATED 1884

TWELVE HUNDRED ACRES

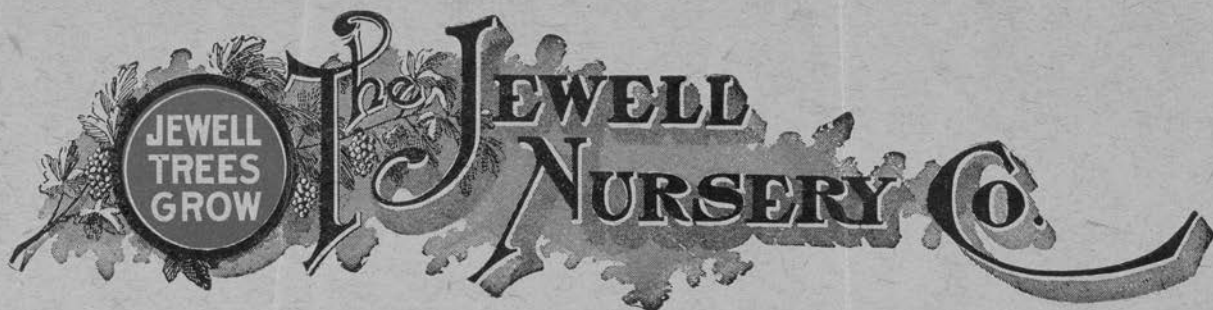

TREES
PLANTS
SEEDS

ER

LAKE CITY, MINNESOTA

Feb. 24, 1908.

Mr. A. W. Latham,
Minneapolis, Minn.

Dear Sir:-

We have your favor of recent date, asking for photograph to go along with my article on spraying in your April issue. As yet, we have nothing appropriate but have started our photographer to print some from photographs taken last summer and will send same to you as soon as ready.

Respectfully,

Dis. by John Nordine,
Supt. of Prop. Dept.

The Jewell Nursery Co.

475

Enderlin N.D.
Feb. 14-08.

Minn. State Horticultural Society,

A.W.Latham,
MinnEap olis Minn.

Dear Sir:- Enclosed please find \$1.75 for a subscription to
the Minn. Horticulturalist and also a copy of the "Nursery Book".
I read that you allow \$.50 for each subscriber on any of the
books listed as premiums.

Yours truly,



Enderlin N.D.

R. R. 1. Ellendale, Minn., Jan 13-08

Prof. S. B. Green ✓ 50
School of Agriculture
Minn.

Dear Sir:

Enclosed find herewith
\$.50 (fifty cents) for which
please send me postpaid,
the Book: "Amateur Fruit-
Growing"

Respectfully
Seming Hanson



Publishes a Monthly Magazine entitled "The Minnesota Horticulturist." Sent free to all members of the Society. Send to Secretary for copy of the Magazine and Folder containing the "Fruit List" for Minnesota and describing the work of the Society, its publications, methods, etc.

Minnesota State Horticultural Society.

President, SAM'L B. GREEN, St. Anthony Park.

Office (and Library) of

A. W. LATHAM, Secretary,

207 KASOTA BLDG.,

Minneapolis, Minn., 2/18/08

50
Total 2.75.08

E. C. Hilborn,

Enderlin, N.D.

Dear Sir,-

Your favor of the 14th. inst. at hand enclosing \$1.75 payment of membership fee in this society and balance to apply on Prof. Bailey's Nursery Book. The price of this book is \$1.25, and you are in error in your thought that fifty cents of this would be deducted on account of your becoming a member. This fifty cents is only given to "members for securing new members." Please note the enclosed folder. If you, being a member, were now to secure a new member you would be entitled to this fifty cents. Shall I return the seventy-five cents to you or will you arrange either by remittance of fifty cents or by sending a new member to have us order the book for you?

Yours fraternally,

A. W. Latham

Sec'y.

A.W.Latham:- Enclosed please find \$.50 to pay the balance on the amount for the Nursery book. I must confess that I can't see the difference between ordering direct and having some other one order for me. I might have had some friend a member- order this for me and it would have been the same. However I see the plan by the slip that you send. I was wanting several other books in that list. I would like to ask will I get any discount if I order several or are they all strictly net?

Yours truly,

E. C. Hilborn

UNIVERSITY OF MINNESOTA

CYRUS NORTHROP, LL.D., PRESIDENT

DEPARTMENT OF AGRICULTURE
EXPERIMENT STATION

E. W. RANDALL, DEAN AND DIRECTOR

DIVISION OF HORTICULTURE
AND
FORESTRY

SAMUEL B. GREEN, PROFESSOR
CHAIRMAN OF COMMITTEE
ON COLLEGE COURSE
LE ROY CADY, ASSISTANT HORTICULTURIST
E. G. CHRYNEY, ASSISTANT PROFESSOR
OF FORESTRY
S. B. DETWILER, ASSISTANT PROFESSOR
OF FORESTRY
A. R. KOHLER, ASSISTANT HORTICULTURIST
CHARLES HARALSON, SUPT. OF FRUIT FARM

Excelsior Feb 26-08
ST. ANTHONY PARK, ST. PAUL, MINN.,

Mr A W Latham
Mpls Minn

Dear Mr Latham

I spoke to Prof Green about
pictures on the fruit breeding favor
he said he will take it up with
you. he thought he would send
up somebody from the station, it
might be well to remind him of it
when you see him, or he might
forget all about it

yours truly

Chas Haralson

JOHN S. HUGHES
CANNING FACTORIES
DESIGNED AND BUILT

Spokane 22 Feb, 1908

Dear Mr. Latham

Yours at hand. Send me such
of your Sept Nos. as you can
spare. I can make good use
of them.

Yours

John S. Hughes

sent 17 copies 2.25.08.

The Crookston Nurseries

ESTABLISHED 1879

F. T. HASELTINE,
PROPRIETOR

Tree Claim Stock and
Small Fruit a Specialty

Crookston, Minn., Feb. 13th 1908

A. W. Latham Secretary

Dear Sir

Your letter recd saying
Oscar Wick is not a
Member of State Horticultural
Society. I am sorry to hear
that. I supposed he was
a regular Member. As I would
not have recommended him
as a delegate to represent the
Society. Thanks for receipt
of Membership Ticket - year
1908, also the Book of Reports.
If I go to Minneapolis I
certainly will not forget
to call on our good friend
A. W. Latham.

Yours truly
Frank T. Haseltine

The Crookston Nurseries

ESTABLISHED 1879

F. T. HASELTINE,
PROPRIETOR

Tree Claim Stock and
Small Fruit a Specialty

Crookston, Minn.,

Feb. 6th 1908

Mr. A. W. Latham Sec.
Minnesota State Horticultural Society

Dear Sir

Your letter received. Wishing
to know if I could represent
as a delegate the Society at
Minneapolis Feb. 20th and 21st.
I beg to be excused, I am
going out of the Nursery business
soon as possible. If I were
in prime of life and had
Nursery business before me, I
would be pleased to accept
the invitation. I have written
Oscar Wick East Grand
Forks Nurseryman. if he
would like to represent
Minnesota State Horticultural Society

The Crookston Nurseries

ESTABLISHED 1879

F. T. HASELTINE,
PROPRIETOR

Tree Clam Stock and
Small Fruit a Specialty

2.

Crookston, Minn., _____ 190

at Minneapolis said he
would be pleased to do
so. He is one of our best-
Nurserymen in this part-
of the State. Had an experience
of over 20 years. growing Fruits-
Ornamental Trees, Shrubs &
Roses. I could recommend
him as a good delegate. I wish
him your Society would
pay all legitimate expenses.
I thank you very much
for wishing to confer honor on
me. I inclose Post Money Order^{1.00}
to pay Subscription for the
Minnesota Horticulturist - one year.
Please reply Bill & return
most truly. (Over)
F. T. Haseltine

The Constitution

Oscar. Toick. Post address
East Grand Forks
Minnesota.

ESTABLISHED 1868

INCORPORATED 1884

TWELVE HUNDRED ACRES

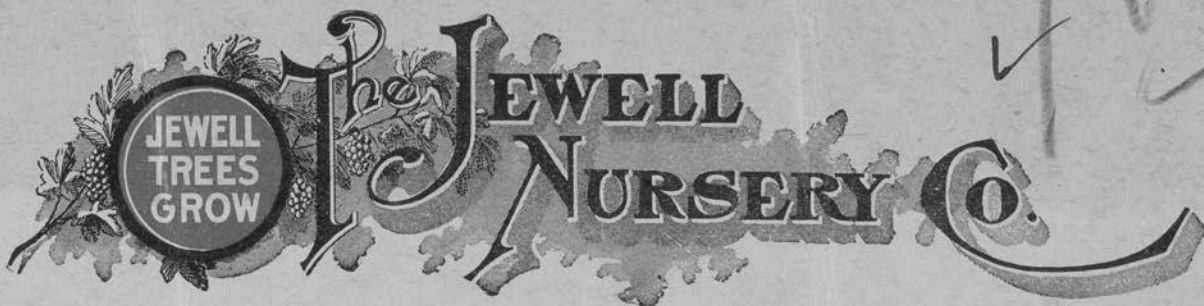

TREES
PLANTS
SEEDS

EAS HW

LAKE CITY, MINNESOTA

Feb. 5, 1908.

A. W. Latham, Sec'y.,
Kasota Block,
Minneapolis, Minn.

Dear Sir:-

Enclosed find \$1.00 in payment for two subscriptions to the "Minnesota Horticulturist" to be sent to Fred S. Grose, Danube, Minn. R # 2. and C. A. Kuske, Olivia, Minn.

Yours truly,

The Jewell Nursery Co.,

E. A. Smith

Pres. Jewell

(ENCLOSURE)

Oshkosh, Wis. Dec 2 1907

A. W. Sathane,
Minneapolis, Minn.

Dear Sir:-

Have this morning sent to your address, by Am. Ex. prepaid "Chief Oshkosh" apples, the same to compete for the \$1,000 prize in your society.

Would say that the fruit, same as all other varieties average smaller than usual.

The season in this locality has been very unfavorable and the old tree has received no other care than trimming. I had expected to do better by it this season, but circumstances prevented. I have misplaced the circulars sent by you recently, therefore cannot send them, but I intend to send my dues to your Soc. so you will please send the magazine as usual. and oblige

Yours Respectfully

Mrs. D. D. Howlett

apple mild sub acid, lacks acidity, necessary in a valuable apple. Linnæus

Green

LYMAN'S PROLIFIC CRAB.
The Hardest, Most Prolific,
Best Seller and Most
Profitable of all
Crabs.

ENGLISH BUCKTHORN.
The Most Satisfactory, Hardy,
Long Lived Ornamental
Hedge Plant for
the North.

ALFRED O. HAWKINS

Located One Mile East
of Deephaven Station

Proprietor of

DEEPHAVEN NURSERY

An Extensive Grower of Seedlings Grown from Minnesota Seed

EXCELSIOR, MINN.
WAYZATA

Jan 31st - 1908

Mr A. W. Latham

Minneapolis, Minn.

Dear Sir - I regret very much that I will not be able to go as representative of our Society. I have been bothered for many weeks with an ulcerated tooth. I had it pulled a few days ago but the swelling as yet has not gone down and I dare not expose myself. I assure you that a trip of the kind would be a genuine treat to me. I Thankyou for the invitation.

Yours very truly
Alfred O. Hawkins

OFFICERS FOR 1907

President—G. A. Tracy, Watertown, S. D.
 Vice-President—A. Norby, Madison, S. D.
 Secretary—N. E. Hansen, Brookings, S. D.
 Treasurer, C. W. Gurney, Yankton, S. D.
 Librarian—E. D. Cowles, Vermilion, S. D.

Incorporated Jan. 9, 1890

MEMBERSHIP

Annual Membership, ONE DOLLAR; which entitles the member to a cloth-bound copy of the annual proceedings. Life Membership, Ten Dollars, which entitles the member to a set of the back reports as far as available. Remit Membership Fees to the Secretary. Next Annual Meeting in Watertown, Jan. 21-23, 1908.

SOUTH DAKOTA
STATE HORTICULTURAL SOCIETY

A SPECIAL LETTER FROM THE SECRETARY

It is good public policy for you to join the South Dakota State Horticultural Society. The annual membership is One Dollar, which entitles you to a cloth-bound copy of the annual report, a book full of valuable information concerning fruits, trees, shrubs, vegetables and flowers. Civic Improvement Leagues should secure a copy for every member. Every school house should have several copies. Three annual reports have been published; the fourth report will appear at an early date, the new law making it necessary to have the report cover the year ending June 30th.

At the annual meeting in January the Society granted a special rate to new members this year, so that they may secure the **first four reports for Three Dollars**. Single copies of the back reports One Dollar each. Only 1000 copies of the report are published, and **You Must Hurry** if you wish to get any of the reports. By joining today you are sure to get your name on the 1907 membership list. As a matter of state pride we would like to have **Five Hundred** new members this year.

Yours truly,

N. E. HANSEN, Secretary.

Brookings, South Dakota, July, 1907

January 15, 1908.

A. W. Latham,
 207 Kasota Building,
 Minneapolis, Minn.

I need a copy of the new fruit list the very much for the meeting next week.

Dear Friend:-

I was glad to get the name of the delegate from the Minnesota Society to the Watertown meeting and I put him on the program for a paper on strawberries. We meet at Watertown, January 21-23, headquarters at the Kampeska House. This has been on our letter heads all during the season but I fear this special letter will reach you too late. I have an announcement of some remarkable new hybrids to come out in a few days. I attended the American Association for the Advancement of Science meeting in Chicago, December 28 to January 3 and met Judge Moyer and Professor Washburn.

Yours truly,

N. E. Hansen

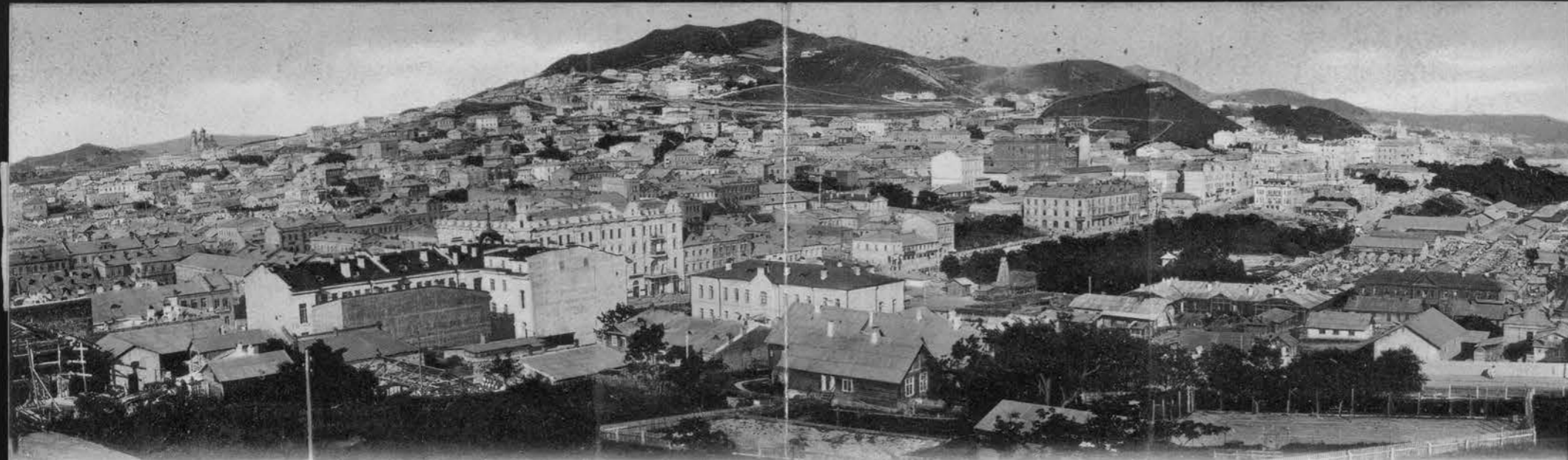

Владивосток - Vladivostok
Thomas J. Brown & Company, Inc.



Владивосток - Vladivostok
Thomas J. Brown & Company, Inc.

ВСЕМИРНЫЙ ПОЧТОВЫЙ СОЮЗЪ. РОССИЯ
UNION POSTALE UNIVERSELLE. RUSSIE.

ОТКРЫТОЕ ПИСЬМО. — CARTE POSTALE



A. W. Latham

207 Kasota Block

Minneapolis

Minn.

AMЕРИКА

USA

На этой стороне пишется только адрес. — Côté réservé exclusivement à l'adresse.

Vladivostok, Siberia.

Nov 3/06

Just thro' Siberia.
Hope to get home in time
to attend your Hort. meeting.
Starting now via Japan.
W E Hansens