



## Horticultural Society: Letters Received and Sent

### **Copyright Notice:**

This material may be protected by copyright law (U.S. Code, Title 17). Researchers are liable for any infringement. For more information, visit [www.mnhs.org/copyright](http://www.mnhs.org/copyright).

# The Luverne Nursery

C. E. Older, Proprietor.

LUVERNE, MINN., Nov 23 1908

Mr C W Latham, Municipalities

Freidel Latham,

I think I will be at the meeting next week without doubt as the nearer the time approaches the stronger the yearning. I am trying to persuade myself that from a business point of view I cannot afford not to go. Paquet ~~also~~ also, I presume for two

our annual meeting is tomorrow. Success to you anyway.

Yours truly C. E. Older

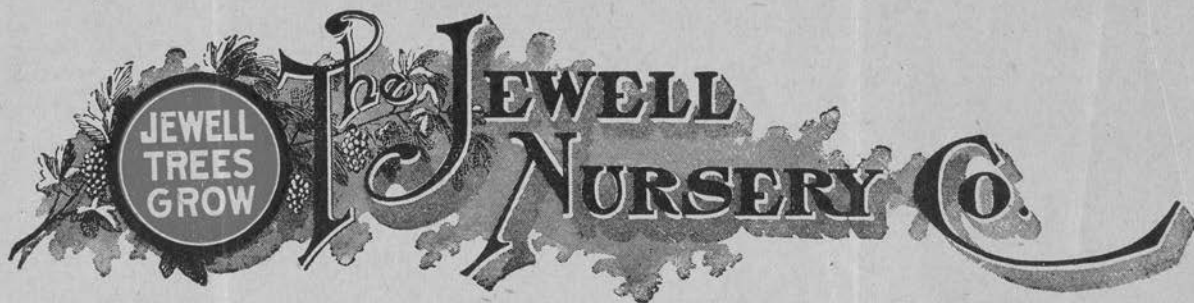

TREES  
PLANTS  
SEEDS

ER

LAKE CITY, MINNESOTA

Nov. 12, 1908.

Mr. A. W. Latham,  
207 Kasota Block,  
Minneapolis, Minn.

Dear Sir:-

Yours of the 6th is received. I thank you very much for conferring this honor upon me for representing the state of Minnesota at the Iowa Horticultural Society Meeting to be held at Osage. Will say, however, that since the season is nearing its close and there are many details that have to be wathed and attended to, it will be impossible for me to get away. If it had been a month later, I would have gladly accepted the appointment.

Respectfully,

John Nordine.

# The Laverne Nursery

C. E. Older, Proprietor.

LUVERNE, MINN.

Nov 8

1908

Mr @ W Latham

Minneapolis' Minn

Friend Latham,

Young favor Reed a few days ago. In regard to sending delegates from our society I think it doubtful if any one be I attend these meetings from here. and I am not "dead certain" that I can come, but expect to do so, If so I will be pleased to act as the committee suggested, I enclose you a statement or report of our County fair as published, by the way I will send the paper in separate pkg very busy burying up stock for winter not having a good cellar.

Yours truly C. E. Older

Department of Parks

St. Paul, Minn.  
FRED NUSSBAUMER  
SUPERINTENDENT

St. Paul, October 26, 1908.

Mr. A. W. Latham, Secretary  
Minn. State Horticultural Society  
Minneapolis, Minn.

Dear Sir.

Yours of October 14th received. Your suggestion to include Playgrounds in the topic "Prairie Village public square" is certainly right in line with the subject and shall take the liberty to enlarge upon in my paper. Excuse for not writing sooner, but am very busy and have been out of town part of the intervening time.

Yours very truly

*F. Nussbaumer*  
Sup't. of Parks.

## OFFICERS:

President—A. T. NAUGLE, Chicago, Ill.  
 Vice Pres.—L. R. MARTIN, Duluth, Minn.  
 Treasurer—W. B. THOMAS, Manistique, Mich.

## DIRECTORS:

W. T. WATKINS, Chicago, Ill.  
 E. L. CLARK, Chicago, Ill.  
 P. W. RABER, Chicago, Ill.  
 J. E. GERICH, Milwaukee

## STANDING COMMITTEES.

## LEGISLATION:

H. S. GILKEY, Minneapolis, Minn.  
 E. L. CLARK, Chicago, Ill.  
 HALL L. BROOKS, Tomahawk, Wis.  
 OLE ERICKSON, Escanaba, Mich.  
 H. W. READE, Escanaba, Mich.

## RAILROADS:

L. R. MARTIN, Duluth, Minn.  
 R. R. GENGE, Chicago, Ill.  
 J. W. BENHAM, Chicago, Ill.  
 W. P. BOWRING, Chicago, Ill.

## POSTS AND SHINGLES:

J. E. GERICH, Milwaukee, Wis.  
 R. R. GENGE, Chicago, Ill.  
 T. P. BRADLEY, Duluth, Minn.  
 W. B. THOMAS, Manistique, Mich.  
 W. C. MOSS, Minneapolis, Minn.

## POLES:

M. H. COOLIDGE, Minneapolis, Minn.  
 C. H. WORCESTER, Chicago, Ill.  
 J. C. KIRKPATRICK, Escanaba, Mich.  
 WM. MUELLER JR., Blaney, Mich.  
 T. M. PARTRIDGE, Minneapolis, Minn.

## OFFICIAL INSPECTION:

H. S. GILKEY, Minneapolis, Minn.  
 T. P. BRADLEY, Duluth, Minn.  
 E. C. NORTON, Escanaba, Mich.  
 A. D. WATSON, Chicago, Ill.

# The Northwestern Cedarmen's Association.

## OFFICE OF THE SECRETARY:

MILTON O. NELSON,

743 LUMBER EXCHANGE  
 MINNEAPOLIS, MINN.

Oct. 1, 1908

Mr. A. W. Latham,

City.

Dear Sir:-

Replying to your favor of the 1st inst. I would say that a very good title for my slide talk would be "Our Duty Toward the Landscape". It will illustrate the possibilities of making home grounds beautiful, making public highways and public parks worth looking at. I can fill any time you wish me to take. My talk usually lasts an hour, but one half or three quarters will do nicely. I am at your command.

Yours very truly,

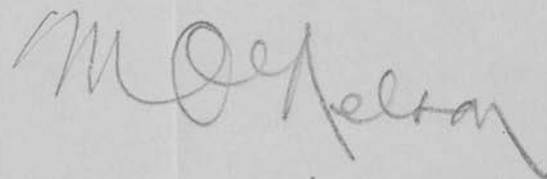

Department of Parks  
St. Paul, Minn.  
FRED NUSSBAUMER  
SUPERINTENDENT

St. Paul, Minn September 30, 1908.

Mr. A. W. Latham, Secretary  
Minn. State Horticultural Society  
Minneapolis, Minn.

Dear Sir.

Yours of the 25th instl. was received during my absence from the City, which accounts for the delay of answering it. In reply would say that I will prepare a paper on the subject you mention for the State Horticultural meeting on December 1 - 4, 1908.

Yours very truly

*F. Nussbaumer*  
Supt. of Parks.

HOUSE OF REPRESENTATIVES,  
WASHINGTON.

Minneapolis, Minn.

Sept. 16th, 1908.

Mr. A. W. Latham,  
207 Kasota Building,  
C I T Y

Dear Sir:-

Replying to your favor of the 10th, will say that I shall be pleased to see that your Horticultural Society has a copy of the Year Book for the years 1906 and 1907.

Should they not reach you within a few days, kindly let me know, as I am anxious that you have them.

Very truly yours,

*Frank M. Ny*

W. H. NEWBROUGH,  
PRES. AND GEN. MGR.  
C. D. WOODBURY,  
VICE PRES.

# THE "New-Way" MOTOR COMPANY

L. M. GLEASON,  
TREAS. AND SALES MGR.  
E. W. GOODNOW,  
SECRETARY.

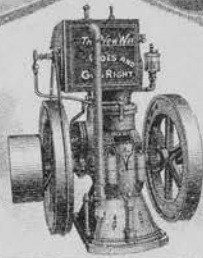

THE "New Way"  
AIR COOLED

CABLE ADDRESS  
"NEW-WAY"

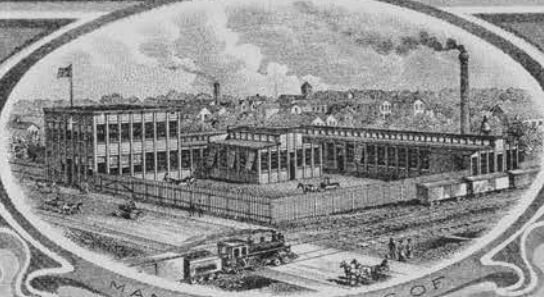

MANUFACTURERS OF



GAS AND GASOLINE  
ENGINES.

WESTERN UNION  
CODE.

*Lansing, Mich. USA.* JULY 8, 1908.



Mr. A. W. Latham,  
Minneapolis, Minn.

Dear Sir:-

Under separate cover we are enclosing you our catalog S8D which doubtless will interest you.

We would be glad to have you advise us the date of the next meeting of the Minnesota State Hort. Society and if there will be space provided for exhibition of spraying equipment, rates for space, etc.

Also we would like to know terms for joining the association, etc., so as to be entitled to your publications, books, lists of growers, etc.

Very truly yours,

EWG/GEM

Enc.

THE "New-Way" MOTOR COMPANY  
*E. W. Goodnow*  
SECRETARY.

# NATIONAL APPLE SHOW

Incorporated  
Capital Stock : : : \$100,000.00

## Trustees

L. W. HILL, St Paul, Minn.  
President G. N. Ry.  
F. W. GILBERT, St. Paul, Minn.  
General Supt. N. P. R. R.  
WILLIAM MacMURRY, Portland, Oregon  
Gen. Pass. Agent O. R. & N.  
D. C. CORBIN, Spokane  
President Spokane & International Ry.  
J. P. GRAVES, Spokane  
President Spokane & Inland Electric System  
HENRY M. RICHARDS, Spokane  
President Washington Water Power Co.



## Trustees

N. W. DURHAM  
L. F. WILLIAMS  
E. F. C. VAN DISSEL  
F. P. McGOLDRICK  
F. L. DAGGETT  
W. D. VINCENT  
DAVID BROWN  
L. MacLEAN  
G. C. CORBALEY  
F. E. GOODALL  
PHILIP T. BECHER  
H. J. NEELY

Spokane, Wash.

SPOKANE, WASH., U. S. A. July 3/1908.

Mr. A. W. Latham, Secy.,  
Minnesota State Hort. Society,  
Minneapolis, Minn.

Dear Sir:-

Some days ago we brought to your attention, the subject of the NATIONAL APPLE SHOW, explaining its purpose and giving a general idea of the large total of premiums to be offered.

In this connection, we would say that we expect to offer as a first premium to the winning apple of each Standard Commercial variety, a grand prize of the value of \$1,000.00, and in addition to this, other prizes of a value never equalled, as special premiums. The size of the apple is by no means to be construed as the sole winning feature. There is to be considered in this award,- the quality, uniformity in size, flavor, color, etc., of the competing entries; the scale of points to be announced later.

In your section of the country there are certainly apples grown that should be entered at the NATIONAL APPLE SHOW in competition with all, and we believe that an opportunity presents itself to the grower in your neighborhood to win some of the grand special and first prizes.

For this reason we hope that your section will be well represented, and the suggestion is here offered that such apples as win distinction at your fairs this fall be placed in cold storage until such time as they will have to be shipped here, and the same suggestion applies to any exhibit outside of prize winners.

There are, no doubt, many orchardists who would like to exhibit their product, but who will not be able to accompany their display. To such we give every assurance that they have been provided for. When the proper time comes, their apples can be sent out here and will be placed in the hands of a committee, who will arrange and take care of the display, thereby giving such exhibitor an opportunity of competing for premiums on an equal standing with those giving personal attention to exhibits.

Very truly yours,

NATIONAL APPLE SHOW.

H. J. Neely  
Secretary-Manager

Canby Minn 6/26 08

A. W. Latham

Minneapolis  
Minn

✓  
✓  
Dear Sir

Enclosed please find  
\$ 1.00 for which send  
the Minnesota Horticult-  
urist for 1 year to  
Ellef Loken  
Millard S. Dak.

yours Truly

L. Olson

Box 175

Canby

Minn

As premium you may send  
me the Greens a Fruit Grower