



Horticultural Society: Letters Received and Sent

Copyright Notice:

This material may be protected by copyright law (U.S. Code, Title 17). Researchers are liable for any infringement. For more information, visit www.mnhs.org/copyright.



POSTAL CARD

THE SPACE BELOW IS FOR THE ADDRESS ONLY.

*A. W. LATHAM,
Sec'y Minn. State Hort. Soc'y,
307 Kasota Block,
Minneapolis, Minn*

Nov, 22nd, 1909

Dear Sir:-

Replying to your recent request, for me to respond to a toast on the evening of Dec. 9th, will say that I am afraid you will have to excuse me. I am drawn on the U.S. Petit Jury for that week and will no doubt be tied up in St. Paul.

Thanking you for your kind invitation,
I am,

Very cordially yours,

M. R. Casperson

✓ J. O. Wold N. 2. Kennedy Wilm.
✓ David Daley N. Bridgeport "
✓ L. L. Jensen N. 1 Kennedy "
✓ Hogan Martinson N. Kennedy "
✓ J. O. Mattson N. Harrell "
✓ Warren Hyschoot N. Warren "
✓ David Johnson N. Warren "
✓ P. B. Mosberg N. Chief River Falls "
✓ L. Lamberson N. Warren "
✓ J. P. Heinen N. Argyle "
✓ H. J. Beardmore N. 3 Warren "





Hotel Crookston

W. S. LYCAN, PROP

Crookston, Minn. 3/25 - 1910

J. M. Latham.

Dear Sir

I enclose a list of names secured the last few days. I have enough for Hda on hand and the consignment to Fatile may be enough, but you had better send some to Stephen to be sure that I have Reports etc on hand.

We have been resting today (Good Friday) and had the opportunity of attending the Commencement Exercises at the Crookston School of Agriculture and forming the acquaintance of Dean Woods



Hotel Crookston

W.S. LYCAN, PROP.

Crookston, Minn. _____ 191

who was present. - It has
 been a beautiful Commence-
 ment Day somewhat like
 June of only March 25 - by
 the Calendar.

We have had very fine weather
 ever since we reached the
 Red River Valley.

Kind Regards
 N.E. Chapman

C. B. WALDRON, PRESIDENT
AGRICULTURAL COLLEGE

R. K. THOMPSON, TREASURER
BOTTINEAU

North Dakota State Horticultural Society

MEMBERS OF
EXECUTIVE COMMITTEE

CLARK W. KELLY, DEVILS LAKE
L. A. UELAND, EDGELEY
O. H. WILL, BISMARCK
E. W. HASELTINE, GRAND FORKS
MRS. FRANCES M. DEVINE, MAPLETON

O. O. CHURCHILL, SECRETARY

DEVOTED TO THE HORTICULTURAL
AND FORESTRY INTERESTS
OF THE STATE

MEMBERSHIP FEE ONE DOLLAR

Agricultural College, N. D. *Mon 25/0.*

Mr A W Latham
207 Kasota Bldg
Minneapolis Minn.

✓ *25*

Dear Sir: Enclosed please find
check for \$5.00 in payment of 3
memberships:-

- Bernard Jessell, Jamestown ND*
- J. M. Brander, Lewis ND*
- John W. Maher, Devils Lake ND*

(7) *Yours truly*
O. O. Churchill



Hotel PAULY

WILL T. PAULY, MANAGER.

Minneapolis, Minn.

April 1, 1907

EUROPEAN PLAN

- | | | |
|-------------------------|----------|------|
| ✓ Chas F Strong N. | Ada | Miss |
| ✓ Chas Reuver N. | Ada | " |
| ✓ A.D. Stensgaard N. | Ada | " |
| ✓ Herman O Storck N. 4. | Ada | " |
| ✓ Carl Roed O | Fertile | " |
| ✓ Nels Clementsen O. 3. | Fertile | " |
| ✓ E.G. Erickson O. 2. | Fertile | " |
| ✓ Ole Knutson O. 2. | Fertile | " |
| ✓ Knute Johnson N. 2 | Fertile | " |
| ✓ Sver. Bugdengetsen N. | Fertile | " |
| ✓ G.W. Eastburn N. 1 | Stephen | " |
| ✓ John Thalen N. 2 | Stephen | " |
| ✓ Andrew Johnson N. | Mohomen | " |
| ✓ O.A. Mohler N. | Mohomen | " |
| ✓ P.E. Kierland N. | Mohomen | " |
| ✓ Robert B. Roy N. | Mohomen. | " |
- your
N.E. Chapman.

(16)



Publishes a Monthly Magazine entitled "The Minnesota Horticulturist." Sent free to all members of the Society. Send to Secretary for copy of the Magazine and Folder containing the "Fruit List" for Minnesota and describing the work of the Society, its publications, methods, etc.

Minnesota State Horticultural Society,

President, SAM'L B. GREEN, St. Anthony Park.



Office (and Library) of

A. W. LATHAM, Secretary,

207 KASOTA BLDG.,

Minneapolis, Minn. ,3/26/10.

Wm. Cline,
Bertha, Minn.

Dear Sir.-

Permit me to call your attention to the enclosed bill for the balance of your life fee, which was due July 1st..1906. Is it your purpose to complete this payment and continue your name upon the life roll? Not hearing from you soon in response we shall take it for granted that it is not and discontinue sending you our publication, though we very much regret indeed to do this.

Hoping to hear from you promptly in response, I am,

Yours fraternally,

A. W. Latham Sec'y.

Bertha Grimm March 31-1910

A.W. Latham

Dear Sir:

In answer to your letter will say I have not received any publication of the Min Horticultural Society for several years, as you can easily see by the records. Nor did I ever receive any of the annuals for the years 1907-8-9

We lost all by fire and wrote you it would be some time before we could pay the \$6.00 and shortly after you stopped sending me the Min Horticulturalist.

Now I am willing to pay the balance the Society, but think when I do so I ought to receive the 3 vols. 1907-8-9 all of the annuals were lost in fire that destroyed house and contents. No insurance.

Can send bal to you now. wish to know what you will do about the matter.

Yours truly
A.W. Latham

S. M. OWEN, PRESIDENT,
MINNEAPOLIS
T. L. HAECKER, VICE-PRESIDENT
ST. ANTHONY PARK

EXECUTIVE COMMITTEE
C. C. ANDREWS, ST. PAUL S. B. GREEN, ST. ANTHONY PARK
A. W. LATHAM, MINNEAPOLIS WYMAN ELLIOT, MINNEAPOLIS

SEC. & TREAS.
E. G. CHEYNEY
ST. ANTHONY PARK, MINN.

The Minnesota State Forestry Association

Annual Membership fee, \$1.00, including "The Minnesota Forester," the official organ of the Society,
A Recorder and Promoter of the Forestry Movement in Minnesota. Address the Secretary.

E. G. CHEYNEY, Sec.

St. Anthony Park, Minn., March 24, 1910

Mr. A. W. Latham

Kasota Block

Minneapolis, Minn.

Dear Mr. Latham:

The following are the new members of the Forestry
Association;

✓ Thos. G. Lee	U. of Minn., Minneapolis, Minn.
✓ M. M. Williams	Little Falls, Minn.
✓ Geo. S. Lindsey	Torrey Bldg., Duluth, Minn.
✓ H. H. Irvine	Nat. Germ. Am. Bk. Bldg., St. Paul, Minn.
✓ F. E. Weyerhaeuser	" "
✓ J. E. Rhodes	" "
✓ C. A. Smith	Andrus Bldg., Minneapolis, Minn.
✓ W. T. Cox	Forest Service, Washington, D. C.
✓ D. E. Willard	N. P. R. R., St. Paul, Minn.
✓ Harry P. Rich	Red Wing, Minn.
✓ A. A. Wright	Reading Room, St. Cloud, Minn.

Very truly yours,

E. G. Cheyney

11

OFFICERS:
J. M. UNDERWOOD, LAKE CITY,
PRESIDENT.
C. M. GRIGGS, ST. PAUL,
1ST VICE PRESIDENT.
E. J. STILWELL, MINNEAPOLIS,
2ND VICE PRESIDENT.
C. N. COSGROVE, HAMLIN,
SECRETARY.
M. T. DUNN, BRAINERD
TREASURER.

Minnesota State Agricultural Society

BOARD OF MANAGERS:
GEORGE ATCHISON, MANKATO.
W. W. SIVRIGHT, HUTCHINSON.
ROBERT CRICKMORE, OWATONNA.
C. P. CRAIG, DULUTH.
F. W. MURPHY, WHEATON.
THOS. H. CANFIELD, LAKE PARK.

STATE FAIR OF 1910 SEPTEMBER 5 TO 10.

TELEPHONES | NORTHWESTERN MIDWAY 6.
TRI-STATE PARK 6021.

C. P. CRAIG,
SUPERINTENDENT AGRICULTURAL, HORTICULTURAL
AND FLORICULTURE DEPT.

Duluth, Minn. 3-25-10.

A. W. Latham, Secy,
Kaseta Bldg.,
Minneapolis, Minn.

Dear Sir:

I have the pleasure to acknowledge this morning receipt of your favor of the 24th inst. and I am much pleased indeed to find that you will be able to take charge of the fruit display and that Mr. Redpath will assist you.

It is likely to my mind that the exhibit will be in the main building and I hope that you will find the space in one of these wings better adapted than you think for the purpose. I also hope sincerely that there will be no mishap to the coming crop.

Just as soon as I can let you know the space you will occupy I will do so. This I hope will not be later than ten days from now.

Again thanking you, I remain,

Yours very truly,

Chas. P. Craig

THE SPACE BELOW MAY BE USED FOR CORRESPONDENCE.



POSTAL CARD

THE SPACE BELOW IS FOR THE ADDRESS ONLY.

H. W. Latour
207 Koskubell
Minneapolis
Minn

Fosston Min 3/20/10,

Dear Sir:

I have plenty of books
on hand until I receive Festels,
and also admin about Fulson
shipment - later

Yours

N. E. Chopman,

W. R. Hendryx. Caloin N.D.

Al. Heapel Munich N.D.

Martin Digness Weaver N.D.



B. H. Sikes	N.	Moorhead	Minn
F. F. Ross	N.	Calvin	N.D.
H. P. Poe	N.	Charles	N.D.
E. J. Hauggi	N.	Clyde	N.D.
L. Knouse	N.	Calvin	N.D.
C. N. Rogers	N.	Calvin	N.D.
Hiram Coder	N.	Calvin	N.D.
Phil Schafer	N.	Calvin	N.D.

RATES: \$2 00 PER DAY

HOTEL NORTHERN

C. L. BARNES, PROPRIETOR

MUNICH, N. D.

Nov 17

1910

H. K. Latham
Minneapolis
Minn

Dear Sir

I
forgot to enclose any letter
my explanation of the letter
from Pelican Rapids. I was
sent there to take Sup. Wilson's
place on the programme.
I spoke on my former
themes and the people re-
sponded to my appeal for
strawberries and apples for
the boys and girls by giving
me their applications for
membership. I also spoke
in Hergus Falls but the
attendance was small
and then I had no

RATES: \$2 00 PER DAY

HOTEL NORTHERN

C. L. BARNES, PROPRIETOR

MUNICH, N. D.,

19

Opportunity to speak on
Small Fruits:

I find the people here
in North Dakota very much
interested in my subjects -
Small Fruits and
Poultry. I enjoy working
with Mr. Briggs whom you
know so well. I find a
great desire on the part
of the people to know and
they gather about me to
ask questions more eagerly
than even the people of
Minnesota. I only wish
that I had more Reports.
Saturday I speak at
Lakota and expect a
great day yours
N.E. Chapman

B. H. Sikes

J. H. WORST, LL.D.
PRESIDENT

W. A. YODER,
SECRETARY

NORTH DAKOTA AGRICULTURAL COLLEGE
AND
GOVERNMENT EXPERIMENT STATION

AGRICULTURAL COLLEGE, NORTH DAKOTA.

DEPARTMENT OF AGRICULTURE
J. H. SHEPPARD,
DEAN AND VICE DIRECTOR,
DIVISION OF AGRONOMY
O. O. CHURCHILL, FARM CROPS
R. C. DONEGHUE, SOILS

Mar. 12. 1910.

Mr. A. W. Latham
Minneapolis, Minn.

Dear Sir;-

Enclosed please find check for \$1.17 together
with \$1.25 additional for membership of

✓ Lars S. Reiten, Hastings, N. Dak.

The first named sum is for the payment of the postage
on report to John VanVick as per your letter of
March 4.

Faternally Yours,

✓ H 2
✓
O O Churchill
Secy-Treas.

THE GRAND HOTEL

D. L. BROOKS, PROPRIETOR

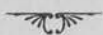

PELICAN RAPIDS, MINN., 3/10 1910

W. L. Lotham

Dear Friend,
You will see that I am
snatched off again for a
few days & I am to speak
here tomorrow and will not
be at Underwood and perhaps
not at East Grand Forks.
As far as I know I will be
out the City again at
Shelley. I enclose a few
names secured at Elgobert
today.

I am glad to see so many
towns and cities "young boys".

It is raining a little here
 tonight - but the weather has
been fine and roads bad

Yours

N. E. Chapman

✓ Henry	Winter	N.	4	Bottle Lake	Uman
✓ A. O.	Luam	N	6	Fergus Falls	"
✓ Peter	Loken	N	1	Elizabeth	"
✓ G. S.	Skistad	N	1	Elizabeth	"

⑤

✓ J. Rosholdt	N. R.F.D. 1.	Pelecon	Roped	Minim.
✓ Henry Dauschen	N.	"	"	"
✓ Peter Klovetadt	"	1	"	"
✓ O.B. Sillerud	"	5	"	"
✓ A. F. Renner	"	6	"	"
✓ L. Lundhagen	"	3	"	"
✓ L. L. Onsum	"	No Report.	"	"
✓ P. G. Matson	"	"	6	"
✓ Ephraim Anderson	"	"	6	"
✓ Oscar J. Jacobson	"	"	1	"
✓ Theo Waldof	"	"	"	"

(11)

from
 1909-1910

(12)

no letter
 Chapman

Shops Mine
Nov. 2, 1910.

A. W. Latham

Dear Sir,

Your letters
received. I also received a
consignment at Forest Lake.
I now have on hand at this
writing 2, P.M. Med. 26 of
Hendler Fruit Growing
and 13 Reports. The
shipment to Shops is not
yet on hand. When they
come I will have a large
number on hand. I doubtly
think that I shall need
any more until Howell
or Hewitt. Be sure that
I shall do all I can

✓ H. J. Kess	n.	5-	Hector	Winn
* John Torbert n. & g.	n.		Hector	"
✓ E. P. Dodge	o		Hector	"
✓ O. A. Lee	n	3	Alvater	"
✓ Andrew Anderson	n	1	Forest Lake	(D)
✓ Napoleon Sivigny	n		Hugo	"
✓ Edwin R. Jonason	n	1	Center City	"
✓ Hergus Moore	n		Lundstrom	"

* Torbert mit Vegetable Gardening.

road. At the next three
places we shall be in
the fruit sell proper.

I am also expecting to do
a good business in the
northern part of the State.
During my trip last week
among the High Schools
and Farmer Clubs, I had
little opportunity to present
the work of the Society.

I enclose a few names
and one you will notice
wants "Vegetable Gardening".

Yours for Success
D. E. Chapman

The Minnesota State Forestry Association

Annual Membership fee, \$1.00, including "The Minnesota Forester," the official organ of the Society,
A Recorder and Promoter of the Forestry Movement in Minnesota. Address the Secretary.

E. G. CHEYNEY, Sec.

St. Anthony Park, Minn., March 8, 1910 190.....

Mr. A. W. Latham

Kasota Bldg.

Minneapolis, Minn.

Dear Mr. Latham:

I enclose a list of subscribers for you.

- ✓ Geo. P. Flannery, N. Y. Life Bldg., Minneapolis, Minn.
- ✓ Yale Forest School, New Haven, Conn.
- ✓ J. M. Underwood, Lake City, Minn.
- ✓ C. R. Farmer, Ada, Minn.
- ✓ C. H. Mayo, Rochester, Minn.
- ✓ A. H. Hogeland, N. P. R. R., St. Cloud, Minn.
- ✓ S. P. Crosby, Braham, Minn.
- ✓ C. L. Lewis, State Capitol, Minn.
- ✓ Minneapolis Public Library, Minneapolis, Minn.
- ✓ W. M. Moore, Forest Service, Washington, D. C.
- ✓ Everett McGibbons, Box 57, Sauk Centre, Minn.
- ✓ C. Skinn, Ash St., " " "

Very sincerely,

E. G. Cheyney

12

Electric Lights, Steam Heat and Bath



THE PARK HOTEL

B. O. KILLMER, PROPRIETOR

FERGUS FALLS, MINN., *March 9* 1910

W. W. Latham

Dear Friend
Enclosed you will find
a draft for \$50.00 fifty dollars
which please credit to
my account on subscription.

I only secured two names
at Herbit as the people
while interested in fuel seemed
rather reluctant to foot out
a dollar. I stayed behind
and let the rest of the Corps
take an early train and I
come via of Sook Cubs
and Fergus Falls on my way to
Bottle Lake. There is no show
up here and the roads are fair

yours

N. E. Chapman

✓ A. D. Leasman v. Hewitt Mine
✓ George R. Bryant v. I. Hewitt "

(2)



JUST REMODELED
EVERYTHING FIRST-CLASS

MERCHANTS HOTEL

WADENA, MINN.

L. H. TEETZEL, PROP.



THE LEADING HOTEL IN WADENA

Wadena, Minn. March 7 1910

H. W. Latham

Dear Sir

I enclose
the list of names secured at
Hemel. They have just
started in Fruit-Growing and
while we did not have a large
attendance on account of the
roads still we had a fair crowd
and those present seemed quite
enthusiastic over their first substitute
your

F. E. Chapman

✓ Joseph L. Pouliot	N. R. 72 No 7.	Hamel	Miss
✓ W. M. Hughes	" " 2	Hamel	"
✓ A. D. Pouliot	"	Hamel	"
✓ A. E. Deslanssers	"	Hamel	"
✓ John Kauth	"	Corretto	"
✓ R. J. Audus	" 2	Hamel	"
✓ Walter Hughes	" 2	Hamel	"
✓ Frank Hatcher	" 2	Byazata	"
✓ Phillip Fortin	" 1	Hamel	"
✓ Henry Imholce	" 2	Hamel	"

The Hardest and Best
Varieties for this Climate
is Our Specialty.

....THE....

WEST CONCORD NURSERY.

Horticultural Society
Trial Station is Located
on Our Grounds.

FRED COWLES, Proprietor.

West Concord, Minn. 3/7/10.

REFERENCE:
FIRST NATIONAL BANK,
West Concord, Minn.

A.W. Latham,
Minneapolis, Minn.

Dear Friend;- Yours at hand . I received the Photo , When I saw the cut in the Horticulturist I was wondering where you got my Photo .I had forgotten that I had given it to you .

I send you a name of a new member E.A. Mc Inroy West Concord ,Minn.

Be sure and send them a bound volume as they are just starting in the fruit business and wish all of the information that they can get are also poor people. Send them plant premium Nos . 1 and 4 .

I will try and get you several photos this summer of the street trees There is so little frost in the ground that I am afraid it is coming off too early for the good of the trees I would much rather see it cold for a little time yet .We are all well and getting ready for a nice delivery this spring .I hope this finds you well ,

Yours truly,

Fred Cowles

P.S.
you may give me credit for this
on one of the books as premiums

UNIVERSITY OF MINNESOTA

CYRUS NORTHRUP, LL.D., PRESIDENT

DEPARTMENT OF AGRICULTURE
EXPERIMENT STATION

E. W. RANDALL, DEAN AND DIRECTOR

DIVISION OF HORTICULTURE
AND
FORESTRY

SAMUEL B. GREEN, PROFESSOR
CHAIRMAN OF COMMITTEE
ON COLLEGE COURSE
LE ROY CADY, ASSISTANT HORTICULTURIST
E. G. CHEYNEY, ASSISTANT PROFESSOR
OF FORESTRY
S. B. DETWILER, ASSISTANT PROFESSOR
OF FORESTRY
A. R. KOHLER, ASSISTANT HORTICULTURIST
CHARLES HARALSON, SUPT. OF FRUIT FARM

ST. ANTHONY PARK, ST. PAUL, MINN., March 9, 1910.

Secretary A. W. Latham,
Minneapolis.

Dear Mr. Latham:

Enclosed please find bill for some apple seedlings purchased last fall, and from which grafts have been made. Professor Green thought this was about the proportion that the Horticultural Society ought to pay, and I have so approved this bill.

What has happened to the Minnesota Horticulturist this month? We usually get it in the first part of the month. Perhaps the pictures in it have made it so heavy that the post-office will not take care of it.

Yours very truly,

Le Roy Cady

L. C.

enc



POSTAL CARD

THE SPACE BELOW IS FOR THE ADDRESS ONLY.

*A. W. LATHAM,
Sec'y Minn. State Hort. Soc'y,
207 Kasota Block,
Minneapolis, Minn*

W. Latham

Send a consignment
to Battle Lake. Had a good day
at Home but had time
getting there and back. In at

10 P.M.

yours

N. E. Chapman

Osco Johnson	r.	1.	Center City	Main
Arthur Haukinson	r.	2	Center City	"
Oliver Vitalis	r.	2	Center City	"
Henry Wehmsoff	r.	1.	Franconia	"
B. M. Reed	(9)	2	Center City	"
Chas. Wray	r.		Shaper	"
E. D. Gilchrist	r.	4.	Monticello	"
S. R. Dewey	r.	4	Monticello	"
E. C. Bateman	r.		Monticello	"

" N E Chapman "

Monticello, Vt.
March 4, 1910.

H. M. Latham

Dear Sir

I receive

your letter this morning
and your consignment
of books the hotel man
has promised to bring
over for me and I shall
have room for them in
my box. I shall have
plenty of the premium books
for Hornell and Hewitt
perhaps. I shall need books
for Betty Lake. I enclose
names taken yesterday and
today at this place up to
this time. I am writing

this while Mr. Brown
is speaking. We are
hoping a good attendance
for the soft roads and
it was raining this morn-
ing at 9 A.M.

I may secure more names
here after the afternoon
session. We drive from here
to Big Lake and go to
Hassel via Minneapolis.
I must go to Braden on
Sunday to reach Hewitt
on time for Monday's fu-
stulate. Will send in names
early if I have any.

yours
A. E. Chapman

Mr A W. Latham

Please find enclosed Check for ~~20 Dollars~~
1 Dollar for myself. ✓✓

One Dollar for a new Member
John Doyle.

358 Banfil Str St Paul
Min

My Premium My Doyle would like
to get No. 3 and No. 91

Yours Truly

Alfred Carlsen

358 Banfil Str
St Paul Min

North Dakota State Horticultural Society

MEMBERS OF
EXECUTIVE COMMITTEE

CLARK W. KELLY, DEVILS LAKE
L. A. UELAND, EDGELEY
O. H. WILL, BISMARCK
E. W. HASELTINE, GRAND FORKS
MRS. FRANCES M. DEVINE, MAPLETON

O. O. CHURCHILL, SECRETARY

DEVOTED TO THE HORTICULTURAL
AND FORESTRY INTERESTS
OF THE STATE

MEMBERSHIP FEE ONE DOLLAR

Agricultural College, N. D. *March 10.*

*Mr. A. W. Latham,
507 Kasota Bldg
Minneapolis.*

✓
1

*Dear Sir: Enclosed please find
check for \$10.00 in payment of the
following memberships:*

- 1 O. K. Thompson, Edgeley, N.D.*
- 2 P. A. Carner, Hankinson, N.D.*
- 3 John Van Vick, Spiritwood, N.D.*
- 4 P. O. Nyberg, Spiritwood N.D.*

*I wish you would send John
Van Vick report for 1909 and premium
No 18/11. and send me statement &
cost.*

*Fraternally yours,
O. O. Churchill*



POSTAL CARD

THE SPACE BELOW IS FOR THE ADDRESS ONLY.

A. W. LATHAM,
Sec'y Minn. State Hort. Soc'y,
207 Kasota Block,
Minneapolis, Minn

Dear Sir. yours rec'd this a.m. ^{Mon. Feb. 28 1910} just as I left -
home. I will do all I can for the
Society - you may rest assured. I have
a half dozen reports on hand. I have
brought them with me the past week
and have not had opportunity to present -
the work as I have discussed other
subjects before Women's Clubs etc.:

Yours
N. E. Chopman

Consign to Shaffer.

C. B. WALDRON, PRESIDENT
AGRICULTURAL COLLEGE

R. K. THOMPSON, TREASURER
BOTTINEAU

MEMBERS OF
EXECUTIVE COMMITTEE

CLARK W. KELLY, DEVILS LAKE
L. A. UELAND, EDGELEY
O. H. WILL, BISMARCK
E. W. HASELTINE, GRAND FORKS
MRS. FRANCES M. DEVINE, MAPLETON

North Dakota State Horticultural Society

O. O. CHURCHILL, SECRETARY

DEVOTED TO THE HORTICULTURAL
AND FORESTRY INTERESTS
OF THE STATE

MEMBERSHIP FEE ONE DOLLAR

Agricultural College, N. D.

July 15 '10

Mr A W Latham
207 Kasota Bldg.
Munich's Minn.

✓ 50

Dear Sir:- Enclosed please find check
for \$50 in payment of fees from

J. J. Reilly - Milton, N. D. and

W. B. Hayes, Lark, N. D.

Yours truly
O O Churchill

Sample Room on First Floor

Hack to Trains

We don't know when the train will get out, not when we can get home.

W. O. O.

THE WINDSOR HOTEL

G. T. PLATH, Proprietor

THE ONLY FIRST CLASS HOTEL IN THE CITY

DODGE CENTER, MINN.,

Feb 25 1910

Dear Mr Latham, Mpls. Minn

Please find enclosed 41 names and check for \$41.00 I am writing you on train, enroute for home. This is all the paper I have.

I had no more books since I wrote you from Moristown. Please send reports and fruit grower to all the names marked thus, ✓.

Latest we are at Kasson, with a frt-train stuck in snow ahead of us. Very cordially, R. A. Schmitz

Commercial Hotel

James Feely, Prop.

Kenyon, Minn.,

19

1. Oluf Anderson, Tracy.
2. W. W. Moses, "
3. W. S. Johnson, Roulette North Dak.
4. Nils, S. Jaarud, Tracy.
5. Lee Swift, "
6. J. Davis, Garvin.
7. A. A. Christensen, Tracy, R. 3.
8. Lewis Helegson, "
9. A. S. Carlson, "
10. Albert Anderson, " 4
11. Emil, J. Johnson, Garvin.
12. C. O. Wamstad, Tracy.
13. Iver moern, "
14. O. G. Speten, Hayfield.
15. Albert Elias, "
16. John Kording, "
17. Ole. N. Lee, "
18. Alfred. Thompson, Lansing.
19. C. H. Utley, Preston.
20. ~~L. H.~~ M. J. McGrath, Owatonna
21. L. H. Johnson, Ellendale.

Commercial Hotel

James Feely, Prop.

Kenyon, Minn., _____ 19 _____

- | | | | | |
|-----|------------------------|-------------|-----------------|---|
| 22. | F. C. Wood, | Preston. | R. no. 2 | |
| 23. | Emil Fisher, | Owatonna, | | |
| 24. | Mrs. J. H. McRostie, | " | | |
| 25. | George Galea, | Medford, | | |
| 26. | E. E. Bigelow, | Owatonna, | | |
| 27. | M. L. Holmes, | " | | |
| 28. | C. S. Reinhard, | Medford, | | |
| 29. | R. D. Morford, | Holland, | | |
| 30. | C. W. Knauss, | Waseca | | |
| 31. | H. W. Reimcke, | " | R. 4, | |
| 32. | Mrs G. Paterson | Morristown, | | |
| 33. | Geo. R. Timm, | " | | |
| 34. | H. J. Benson | " | no report given | ✓ |
| 35. | J. C. Kison | Morristown | | ✓ |
| 36. | Geo Safford | " | | ✓ |
| 36. | Geo Safforer, | | | |
| 37. | Benjamin F. Sutter | Waseca, | | ✓ |
| 38. | C Sutter | | | ✓ |
| 39. | E. R. Rasin | Skyberg | | ✓ |
| 40. | L. C. Lawson | " | | ✓ |
| 41. | F. S. Peabody | Utica | | ✓ |

S. M. OWEN, PRESIDENT,
MINNEAPOLIS
T. L. HAECKER, VICE-PRESIDENT
ST. ANTHONY PARK

EXECUTIVE COMMITTEE
C. C. ANDREWS, ST. PAUL S. B. GREEN, ST. ANTHONY PARK
A. W. LATHAM, MINNEAPOLIS WYMAN ELLIOT, MINNEAPOLIS

SEC. & TREAS.
E. G. CHEYNEY
ST. ANTHONY PARK, MINN.

The Minnesota State Forestry Association

*Annual Membership fee, \$1.00, including "The Minnesota Forester," the official organ of the Society,
A Recorder and Promoter of the Forestry Movement in Minnesota. Address the Secretary.*

E. G. CHEYNEY, Sec.

St. Anthony Park, Minn., Feb. 21, 1910. 190

Mr. A. W. Latham,
Minneapolis, Minn.

Dear Mr. Latham:-

Enclosed are the members of the Minnesota Forestry Association up to date. I hope you will see that they are put on the subscription list of the Minnesota Horticultural Society.

Yours truly,

E. G. Cheyney

- ✓ Ralph Hosmer, Honolulu, Hawaii
- ✓ Mr. Brisbee, Madelia
- ✓ E. A. Webb, 2191 Commonwealth Av., St. Paul
- ✓ Alex. P. Anderson, 5463 Washington Av., Chicago
- ✓ M. M. Heinzelmann, Arago
- ✓ J. H. O'Neil, Park Rapids
- ✓ Anton Wilderding, Freeport
- ✓ A. A. Pollard, 2012 Columbus Av., Minneapolis
- ✓ Philip W. Ayres, Concord, N. H.
- ✓ Mrs. C. J. Backus, 580 Holly Av., St. Paul
- ✓ S. B. Green, Station
- ✓ J. P. Wentling "
- ✓ J. T. Stewart "
- ✓ D. P. Tierney "
- ✓ E. M. Freeman "
- ✓ J. D. Holtzermann, 417 Cedar Av., Minneapolis
- ✓ M. B. Carpenter, The Aberdeen, St. Paul
- ✓ George Rupley, Duluth
- ✓ F. Weyerhaeuser, German American National Bank, St. Paul
- ✓ T. J. Davis, 1601 London Road, Duluth
- ✓ L. B. Arnold, D & I R, Duluth
- ✓ G. P. Derickson, 1760 Hennepin Av., Minneapolis
- ✓ Geo. J. Flannery, N.Y. Life Bldg., "

M
N

OFFICERS

WM. TOOLE, President . . . Baraboo
A. J. SMITH, Vice-President - Lake Geneva
L. G. KELLOGG, Treasurer . . . Ripon
F. CRANFIELD, Secretary . . . Madison

BOARD OF MANAGERS

WM. TOOLE . . . L. G. KELLOGG
F. CRANFIELD

WISCONSIN
STATE HORTICULTURAL SOCIETY

OFFICE OF SECRETARY

MADISON, WIS. Feb. 11th, 1910.

Mr. A. W. Latham, Sec.,

207 Kasota Bldg., Minneapolis, Minn.,

Dear Sir:-

Replying to yours of the 9th will say that the apples which the pretty girl is pulling down from the tree are McMahan White, both apples and girl Wisconsin products.

Very truly yours,

Frederic Cranfield

Sec. W. S. H. S.

THOS. E. CASHMAN, PRES. & MGR.
M. R. CASHMAN, VICE PRES.
W. H. HART, SECRETARY.
J. R. LAUGHLIN, TREASURER.
J. A. CIESZINSKI, CASHIER.

CLINTON FALLS Nursery Co.

INCORPORATED

REFERENCES:
SECURITY STATE BANK.
NATIONAL FARMERS BANK.
FIRST NATIONAL BANK.
OWATONNA, MINN.

CAPITAL STOCK
\$150,000.00

LARGEST GROWERS OF

HARDY NURSERY STOCK
IN THE
NORTHWEST.

Choicest Cut Flowers and Designs
Furnished on Short Notice

Owatonna, Minn.

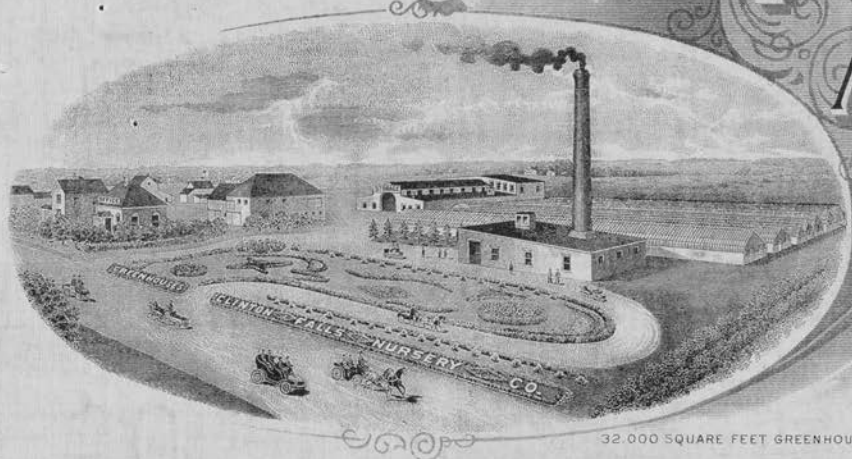

32,000 SQUARE FEET GREENHOUSES

FEBRUARY EIGHTEENTH
1910

A.W. Latham,
207 Kasota Block
Minneapolis, Minn.

Friend Latham:

Enclosed please find membership fee for George Knipfel
of Hammond, Wisconsin. Kindly enroll his name in the Society and
oblige

Yours very truly,

Clinton Falls Nursery Co.

AM

✓ 50

Stanley Kvetensky	N. Hopkins	Winn
C. H. White	N. No. 1. Excelsior	Winn.
C. O. Woodroff	(No rep) Excelsior	Winn.
J. N. Hjelland	N. Winthrop	" "
Alfred Larson	N. Winthrop	"
Wm Hokanson	N. Winthrop	"
Herman Bubolz	N. Winthrop	"
Emil Allerson	N. 3. Winthrop	"
Rev. C. A. Barnes	Winthrop	"

(Repob and Tjebbe Jordam)



Seiter House

GEO. POETSCHAT, Prop.

\$2 Per Day.

Sample Room.

Electric Lighted.

Steam Heated.

Winthrop, Minn.

Feb 15-

1909

A. M. Latham

Dear Sir,

I enclose list of new subscribers secured at Excelsior and here at Winthrop today. Mr. ~~Walter~~ Woodruff of Excelsior did not receive a report - as we had the grip closed and was hurrying to the train when he handed me a dollar.

My train was 3 hours late last night - and I had to change in St Paul and my grip with reports - was left at the Pouley Hotel in Minneapolis. So I had no reports a day and they must be sent to



Seiter House

GEO. POETSCHAT, Prop.

\$2 Per Day.

Sample Room.

Electric Lighted.

Steam Heated.

Winthrop, Minn. 1909

them. They have a new Canning
Factory here and they all
prefer Green's Vegetable Gardening
and I promised them that
it would be sent them as
a premium.

We had a good Susclak here
in spite of the storm which
is severe tonight. I learn that
all trains are abandoned
and we do not know when we
will be able to leave here for Hector.
Mr. Brown our Conductor left us
at noon and will "hold down
the goods" at Hector until we
get to town. I have Reports at
Hector and will have enough for
Doubtless also. I will take some to



Seiter House

GEO. POETSCHAT, Prop.

\$2 Per Day.

Sample Room.

Electric Lighted.

Steam Heated.

Winthrop, Minn. 1909

Red Wing for next Saturday.
My girls went on a District
and did not return to
Arens Hall in time to do any-
thing with them.

Will try to interest the people
of Red Wing in Small Fruit-
fest:

Yours

N.E. Chapman

The Hardest and Best
Varieties for this Climate
is Our Specialty.

....THE....

WEST CONCORD NURSERY.

Horticultural Society
Trial Station is Located
on Our Grounds.

FRED COWLES, Proprietor.

West Concord, Minn., 2/15/10.

REFERENCE:

FIRST NATIONAL BANK,
West Concord, Minn.

A.W.Latham,

Minneapolis, Minn.

Friend Latham;- I am sending you two Photos of the street trees when they are in Bloom I will try and get some more for you I just happened to get the marshall in one of them . If these trees bear well this year I want you to come down and see them.

I received a letter from a man in Dak. that wanted to know about these trees on the streets so you see other towns will take it up if we push it a little It is a good thing here any way, Hoping that this finds you well I am,

Yours truly,

Fred Cowles,

Grand Central Hotel

ST. CLOUD, MINN.

Daniel S. Hayward, Prop. Al. H. Leimbacher, Mg

St. Cloud, Minn. Feb 10 1906

RFD.

- ✓ Otto Eisele N. 2 Eden Valley Minn
- ✓ John Rattenstetter N. 2. Eden Valley "
- ✓ Geo. Closkey N. 2 Richmond "
- ✓ Thomas Zaerkowski N. 1 Zion P.O. "
- ✓ Joseph Weiss N. 1. Paynesville. "
- ✓ Wm B Bleck N. 1. Richmond "
- ✓ John Bannold N. 2 Richmond "

(1)

Forwarded one bundle of Reports to Hector. Minn. Expect to find Reports at Excelsior tomorrow. Will advise you whether I will need more for Drinkup on Tues.

Yours
N.E. Chapman

NEW VALLEY
FEB
9
2 - 4
1910
MINN.



POSTAL CARD

THE SPACE BELOW IS FOR THE ADDRESS ONLY.

A. W. LATHAM,
Soc'y Minn. State Hort. Soc'y,
207 Kusota Block,
Minneapolis, Minn

Eden Valley Md. Feb. 9.

Mr. Latham,

I shall not need any more
Reports until I reach Excessior. I have
a crop full beside the last shipment
So Horen was not largely attended
except by those previously at Kimball
Præm a few weeks before
yours
N. E. Chapman

THE NORTHWESTERN
AGRICULTURIST

MINNEAPOLIS, MINNESOTA

N. E. CHAPMAN,
POULTRY EDITOR

POULTRY EDITOR'S ADDRESS:

Soul Home Feb 8
 OWATONNA, MINN., 1910

A. W. Lattam

Dear Sir,

I enclose names
 of seven new subscribers.

I am advised that I am to leave the
 Corps for a week and "make" Almont
 Howard Lake, Dassel, and Eskola.

I also go to Breunhall next Saturday
 and Redwing the following Saturday.

I wish that I could have a better talk with
 you concerning charts for the Agricultural
 schools at least. Mr. W. Kelly Prof. of Agriculture
 at M. S. L. feels the need of something attractive
 and instructive in that line. We must meet
 the demand in some way. I believe that
 we have a great opportunity right now. I promised
 the Horticulture Class at M. S. L. that I

THE NORTHWESTERN
AGRICULTURIST
MINNEAPOLIS, MINNESOTA

N. E. CHAPMAN,
POULTRY EDITOR

POULTRY EDITOR'S ADDRESS:

OWATONNA, MINN., _____ 1910

would send them seeds to plant this
spring and each one of them, some 20,
promised to plant and care for until
they come into bearing. A package of
seeds can be sent to Mr. McKelley and
he will distribute them. I think that
I awakened some little interest in Horticulture
in the schools and also in the Short Course
Students. I shall appreciate the opportunity
of speaking to the High Schools which
have Agriculture taught. Your letter came
to hand this morning. I am to leave our
Camp for a couple of days while Mr. Olson
is away at St. Cloud. I will be an Excelsior
on Friday - Yours
N. E. Chapman

THE NORTHWESTERN
AGRICULTURIST
 MINNEAPOLIS, MINNESOTA

N. E. CHAPMAN,
 POULTRY EDITOR

POULTRY EDITOR'S ADDRESS:

Galk Home
 OWATONNA, MINN., *Feb 8* 1910

- ✓ Christ-Jensen N. Brainerd Minn
 ✓ Gust Freyzen N. Pillager "
 ✓ H. S. Fisk N. Pillager "
 ✓ H. J. Blain N. 2. Maple Plain " ⑦
 ✓ Arthur S. Buckner, N. 1. Loretto "
 ✓ Adam Horsch N. Delano "
 ✓ Jesse Snodgrass N. 2. Rockford "

IN SENDING IN NAME OF NEW MEMBER, IF CONVENIENT PLEASE FILL OUT AND USE THE FOLLOWING FORM

Feb 8 - 1910

A. W. LATHAM, Sec'y Minnesota State Horticultural Society,

Dear Sir:

Please enter the name of D. L. Big ham
Post-office, Redwood Falls Minn., as a member of the
society, for which I enclose \$1.00, the annual fee. Beside the Report and
Magazine, you may send him plant premiums Nos. 1. or 4.

For my premium in securing this new member please send me the following
book: "The Pruning Book" by L. H. Bailey (enclosed find)
\$1.00

Signed R. F. Chambers

Post-office Redwood Falls Minn.

SEND TO THE SECRETARY FOR MORE OF THESE FORMS AS NEEDED.

Will Not You Send

in one or more new members in 1910 and help bring the number up to 4,000 this year?

New Members Will Receive

1. "Trees, Fruits and Flowers of Minnesota," cloth bound, 537 pages.
2. "Minnesota Horticulturist," 12 issues, 40 pages each.
3. Two Valuable Plant Premiums, their selection.

You Will Receive

Valuable Horticultural Books for your library (see list of Premium Books in society folder) and an increased interest in the society from helping to enlarge its field of usefulness.

The Society Folder

containing the "Fruit List", etc., you will find very helpful in securing new members. Any quantity of these can be had without expense by application to the Secretary.

Please Do Not Forget

that in accepting the volume, "Trees, Fruit and Flowers of Minnesota" for 1909, it is **with the understanding** that you are to distribute the "Minnesota Horticulturists" received the previous year. You have no need to retain them, as they will be found bound in with the volume referred to above.

The distribution is a **very important part** of the work each member can do in teaching "right horticulture" and incidentally increasing the strength of the society.

Lend a Hand!

THOS. E. CASHMAN, PRES. & MANGR
M. R. CASHMAN, VICE PRES
W. H. HART, SECRETARY
J. R. LAUGHLIN, TREASURER
J. A. CIESZINSKI, CASHIER

CLINTON FALLS Nursery Co.

REFERENCES
SECURITY STATE BANK
NATIONAL FARMERS BANK
FIRST NATIONAL BANK
OWATONNA, MINN.

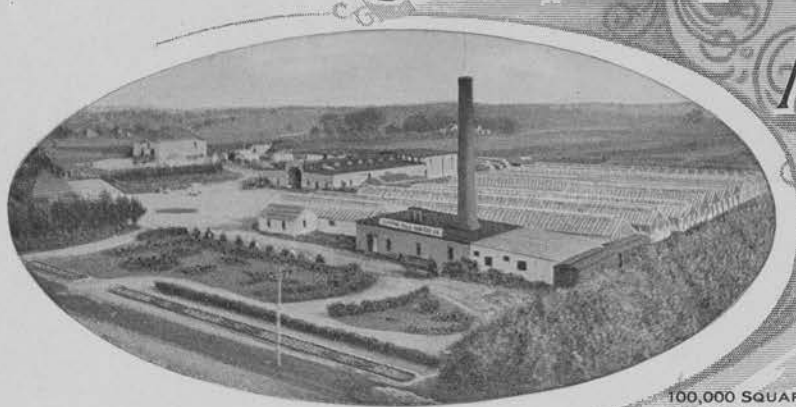

INCORPORATED
NURSERYMEN - FLORISTS - SEEDSMEN
LARGEST GROWERS OF CAPITAL STOCK \$150,000.00

HARDY NURSERY STOCK
IN THE
NORTHWEST.

Choiceest Cut Flowers and Designs
Furnished on Short Notice.

100,000 SQUARE FEET OF
GREENHOUSE GLASS...

Owatonna, Minn.

FEBRUARY SEVENTH
1910

A. W. Latham,
207 Kasota Blk.
Minneapolis, Minn.

Dear Sir:

Enclosed please find check for \$1.00 in payment for two memberships in the society for

✓ J. J. Davin, Roberts, Wis. R 1
✓ F. B. Webster " " " 1

Handwritten signature/initials

Very truly yours,

Clinton Falls Nursery Co.

Handwritten signature: Thos. E. Cashman

The Hardest and Best
Varieties for this Climate
is Our Specialty.

...THE...

WEST CONCORD NURSERY.

Horticultural Society
Trial Station is Located
on Our Grounds.

FRED COWLES, Proprietor.

West Concord, Minn., 2/7/10.

REFERENCE:
FIRST NATIONAL BANK,
West Concord, Minn.

A. W. Latham,

Minneapolis, Minn.

Friend Latham;- Yours at hand and note what you say about the Photos I have taken two and if they are good ones I will send them to you as soon as they are developed if they prove good.

In regards to the State Fair this is a quite a ways a head to promise In a way I enjoy meeting the people but really there is not enough in it to pay me to spend my time there I can go on the road and make a great deal more than there and next year I intend to make an extra effort along this line I appreciate what you have done for me and it has been a help to me especially in getting acquainted with the different varieties of apples

Of course Tom will be with you and he can afford to he can leave home at that time of the year very well. With Toms help you can find some one that can do as well if not better than I . I will close for this time

Yours truly,

Fred Cowles

OFFICERS

WM. TOOLE, President . . . Baraboo
A. J. SMITH, Vice-President . . . Lake Geneva
L. G. KELLOGG, Treasurer . . . Ripon
F. CRANFIELD, Secretary . . . Madison

BOARD OF MANAGERS

WM. TOOLE . . . L. G. KELLOGG
F. CRANFIELD

WISCONSIN
STATE HORTICULTURAL SOCIETY

OFFICE OF SECRETARY

MADISON, WIS. Feb. 7th, 1910

Mr. A. W. Latham, Sec.,

307 Kasota Bldg., Minneapolis, Minn.,

Dear Mr. Latham:-

Yours of the 5th at hand and in the same mail I received a duplicate set of cards which I am sending you herewith. I hope these will arrive soon enough for your purpose. You need not return them. We will be pleased to use the cuts if you will loan them to us.

Very truly yours,

Frederic Cranfield

Sec. W. S. H. S.

(Enc.)

The Hardest and Best
Varieties for this Climate
is Our Specialty.

....THE....

WEST CONCORD NURSERY.

Horticultural Society
Trial Station is Located
on Our Grounds.

FRED COWLES, Proprietor.

REFERENCE:
FIRST NATIONAL BANK,
West Concord, Minn.

West Concord, Minn., Jan. 18th. 1910.

A.W.Latham,

Minneapolis, Minn.

Dear Friend;- Yours at hand . The proposition that you make I believe is a good one . Surely people that are interested in setting out an orchard of one hundred trees ought to belong to the society and ought to continue to be a member . I could use a few hundred with my agents and my correspondence

I am going to Austin to attend the horticultural meeting to day and tomerrow I hope to have a good time.Hoping that this finds you well I am,

Hastily yours,
Fred Cowles,

*Folders
500
H*

The New St. Charles Hotel

J. T. Mahoney, Prop.



STAPLES, MINN.,

Feb 4

1910

H. R. Latham
Mpls.

Dear Bro

I enclose a
draft for \$50 fifty dollars and
name down to date.

The work at McLeoth was very
hard for me as I spoke four times
each day including three evening
addresses which took a lot of
nervous force. I was so tired
when the day was done that
I seemed unable to write
or anything else.

We had a fine Lushitate today
at Beeter 12 miles inland from
N.Y. Mills. There were 150 persons

The New St. Charles Hotel

J. T. Mahoney, Prop.



STAPLES, MINN.,

19

in the hall and only a half dozen houses in sight - among the trees. They served hot Oysters, Sandwiches, Doughnuts, cookies, etc - coffee and Oranges with cigars for those who were addicted to the weed. It was their first - Sustenance and they thought - that it - was the proper way to do things.

They seemed very much pleased with the address and asked many questions on the various topics presented.

The day was fine, sleeping good and we "made" our train at N.Y. Mills at 4.59 P.M.

Yours

N.E. Chapman

The New St. Charles Hotel

J. T. Mahoney, Prop.



1. 22
29
20
18

89

STAPLES, MINN.,

Feb. 4

1910

- ✓ Fred Speer N. 1. Donnelly Wm
- ✓ L O Hansen N. 2. Donnelly "
- ✓ Meyer Bros. O. 1. Donnelly "
- ✓ Peter Pearson N. 2. Donnelly "
- ✓ Wm Gauslin O. Donnelly "
- ✓ Theodore Goerdts N. Hereford "
- ✓ Wm F. Knell N. Tenney "
- ✓ B. E. Doty N. 1. Lintok "
- ✓ Mathias Hoffmann N. Lintok "
- ✓ A. F. Doleman N. Lintok "
- ✓ A. A. De Smidt N. Battle Lake "
- ✓ Albert Steffens N. 1 Tenney "
- ✓ Jacob Hof. N. 1. Tenney "
- ✓ J. P. Dahlquist N. Lintok "
- ✓ Chas. Dix N. 3. Sauk Center. "
- ✓ Geo. B. Aiton N. 1601 University Ave. Wpts "

The New St. Charles Hotel

J. T. Mahoney, Prop.



STAPLES, MINN.,

19

✓ R. M. Akre N. 1 Winger Mill
 ✓ Oscar Sumner N. 1 Fosston "
 ✓ N. M. Conachie O 4 Perham "
 ✓ J. Dubbals N Lincoln "
 ✓ Joseph Fish O Butler "
 ✓ H. L. Halverson N. 2 Sabeka "



Will need more reports etc at
 Rockford I think
 N.E.C.

OFFICERS

WM. TOOLE, President - - Baraboo
A. J. SMITH, Vice-President - - Lake Geneva
L. G. KELLOGG, Treasurer - - Ripon
F. CRANFIELD, Secretary - - Madison

BOARD OF MANAGERS

WM. TOOLE L. G. KELLOGG
F. CRANFIELD

Annual Membership Fee, 50c. Life Membership, \$5.00

WISCONSIN
STATE HORTICULTURAL SOCIETY

OFFICE OF SECRETARY

MADISON, WIS., Feb. 4th, 1910.

Mr. A. W. Latham, Sec.,
207 Kasota Bldg.,
Minneapolis, Minn.,

Dear Brother Latham:-

I have your kind letter of Feb. 2nd and note what you say about photographs. I promised Mr. Cady something of this kind and have been waiting to get copies from the parties who took the pictures as I have but one set in the office here. I hesitate very much to let these go out as I may be called on any day to furnish copies to the engraving Company as I am now getting out our Report.

I note what you say about a photograph of the Secretary of the Wis. Society and in reply have to say that I have never found a photographer here with sufficient courage to undertake the task. If at any time I find one who is willing and able to do it I will have some pictures taken. I believe Roy Underwood has one which I loaned him some years ago. This is not as recent perhaps as you wish as it was taken in 1879.

With very best wishes, I remain

Very truly yours,

Fredric Cranfield

Sec. W. S. H. S.

The Fruit-Grower Reaches
the Most Prosperous and
Progressive Class of Gen-
eral Farmers in America



Published Monthly by
American Printing Co.
Saint Joseph, Missouri
Capital Stock, \$100,000.00

January 24, 1910.

Mr. A. W. Latham, Secy.,
Minn. State Horticultural Socy.,
Dear Sir:-

I am mailing to you in special envelope today, a copy of the January issue of The Fruit-Grower. This is our Spraying Number, and the finest thing of the kind we have ever sent out.

I think you will agree with me that if we could induce every member of your organization to become a subscriber to our publication, it would be a good thing for your association as well as for your members, individually, and for ourselves.

I would like to have a complete, up to date list of your members, so that I may send at once a sample copy of this January number. If you can arrange to have this list copied, and send to us at once, I will be glad indeed to send you a check for any expense covering this work.

In the event that any change has been made in the Secretaryship of your organization, or you are unable to furnish this list, would like to be placed in touch with some one who can send it. If you know of any other fruit growers organization in your section, would like to have name and address of Secretary.

If you would like to have your name placed on the complimentary list of The Fruit-Grower, please advise me and I will do so at once.

With best wishes for 1910, I am,

Dict-WGC
Steno-ED

Yours very truly,
THE FRUIT GROWER.

W. G. Campbell

2-3-10

IN SENDING IN NAME OF NEW MEMBER, IF CONVENIENT PLEASE FILL OUT AND USE THE FOLLOWING FORM

Stockton Minn. Jan 28 1910

A. W. LATHAM, Sec'y Minnesota State Horticultural Society,

Dear Sir:

Please enter the name of *George Lerane*
Post-office, *Lewisston Minn. RR No 1*, as a member of the
society, for which I enclose \$1.00, the annual fee. Beside the Report and
Magazine, you may send him plant premiums Nos. *1 + 3*

For my premium in securing this new member please send me the following
book:

Signed

M. K. Davis

Post-office

Stockton Minn.

SEND TO THE SECRETARY FOR MORE OF THESE FORMS AS NEEDED.

Will Not You Send

in one or more new members in 1910 and help bring the number up to 4,000 this year?

New Members Will Receive

1. "Trees, Fruits and Flowers of Minnesota," cloth bound, 537 pages.
2. "Minnesota Horticulturist," 12 issues, 40 pages each.
3. Two Valuable Plant Premiums, their selection.

You Will Receive

Valuable Horticultural Books for your library (see list of Premium Books in society folder) and an increased interest in the society from helping to enlarge its field of usefulness.

The Society Folder

containing the "Fruit List", etc., you will find very helpful in securing new members. Any quantity of these can be had without expense by application to the Secretary.

Please Do Not Forget

that in accepting the volume, "Trees, Fruit and Flowers of Minnesota" for 1909, it is **with the understanding** that you are to distribute the "Minnesota Horticulturists" received the previous year. You have no need to retain them, as they will be found bound in with the volume referred to above.

The distribution is a **very important part** of the work each member can do in teaching "right horticulture" and incidentally increasing the strength of the society.

Lend a Hand!

IN SENDING IN NAME OF NEW MEMBER, IF CONVENIENT PLEASE FILL OUT AND USE THE FOLLOWING FORM

Stockton Minn July 28 1910

A. W. LATHAM, Sec'y Minnesota State Horticultural Society

Dear Sir:

Please enter the name of

O. L. Farrar

Post-office,

Sewiston Minnesota,

R R no 1

, as a member of the

society, for which I enclose \$1.00, the annual fee. (Beside the Report and

Magazine, you may send him plant premiums Nos.

9 + 11

For my premium in securing this new member please send me the following

book: Popular Fruit Growing by Green.

Signed

W. K. Bates

Post-office

Stockton Winona Co. Minnesota,

SEND TO THE SECRETARY FOR MORE OF THESE FORMS AS NEEDED.

Will Not You Send

in one or more new members in 1910 and help bring the number up to 4,000 this year?

New Members Will Receive

1. "Trees, Fruits and Flowers of Minnesota," cloth bound, 537 pages.
2. "Minnesota Horticulturist," 12 issues, 40 pages each.
3. Two Valuable Plant Premiums, their selection.

You Will Receive

Valuable Horticultural Books for your library (see list of Premium Books in society folder) and an increased interest in the society from helping to enlarge its field of usefulness.

The Society Folder

containing the "Fruit List", etc., you will find very helpful in securing new members. Any quantity of these can be had without expense by application to the Secretary.

Please Do Not Forget

that in accepting the volume, "Trees, Fruit and Flowers of Minnesota" for 1909, it is **with the understanding** that you are to distribute the "Minnesota Horticulturists" received the previous year. You have no need to retain them, as they will be found bound in with the volume referred to above.

The distribution is a **very important part** of the work each member can do in teaching "right horticulture" and incidentally increasing the strength of the society.

Lend a Hand!

Stockton Merrim.

July 28-1910

Friend Latham,

I send you today
the names of 2 new members
that I secured yesterday at
our Local Institute at Almon, 6
miles S. East of Lewiston. We had
a nice attendance + the spirit was
good, but all our speakers could
not be there. I gave an address
on Ornamental Plants for the
front yard + some Horticultural
or Fruit talks besides.

I think I forgot to send my
selection of Plant Premiums for 1910
when I sent my renewal
and \$1.00 Please send me Nos 5 + 7

Fraternally Yours

W. K. Bates

Chas. P. Craig & Co.
Real Estate,

Mortgage Loans, Insurance, Rents.

Duluth, Minn.

1-31-10.

ESTABLISHED 1886.

A. W. Latham, Secy,

#207 Kasota Bldg.,

Minneapolis, Minn.

My dear Mr. Latham:

Replying to your favor of the 28th inst., I desire to say that it is my wish that you act as superintendent, because I feel that I need your assistance. After this year, I will be in better shape to handle matters, but with my inexperience and my very great lack of time to devote to the matter, I feel that I must call on Mr. Underwood's experienced corps to assist me, I therefore hope that you will accept.

I shall make it a point to see you next time I am in Minneapolis either at Board Meeting or on any other business and will try to advise you beforehand.

Yours very truly,

Chas. P. Craig

CPC/M

THE NORTHWESTERN
AGRICULTURIST

MINNEAPOLIS, MINNESOTA

N. E. CHAPMAN,
POULTRY EDITOR

POULTRY EDITOR'S ADDRESS:

OWATONNA, MINN., _____ 1910

I was left behind at Brandon to close the meeting and take a day off tomorrow in Hogs Falls. Our train left at 2.43 P.M. and the Hall was crowded, so I stayed by, and drove to this place and will take an evening train here for Hogs Falls and go from there to Foxhome. Mr Marshall who is a Life-Member of the Society will present the work there and take membership fees and give out Reports and premiums if you send a shipment them. I forwarded those sent to Albany to Donnelly, but this afternoon wished that I had them with me but my grip was full and they are heavy to carry.

The boys send their regards.

Thanks for the kind words.

Yours Truly
 N.E. Chapman

THE NORTHWESTERN AGRICULTURIST

MINNEAPOLIS, MINNESOTA

N. E. CHAPMAN,
POULTRY EDITOR

POULTRY EDITOR'S ADDRESS:

Erausville
OWATONNA, MINN., Jan. 24, 1910

	Sub.	R. F. D.	
John Plamel	N.	4	Albany Minn.
J. W. Stuhl			Albany "
H. W. Plack			Albany "
S. P. Wimmer		1	Albany "
Andrew A. Anderson		2	Garfield "
Matt Mathison		3	Brandon "
Anton Politske		3	Brandon "
O. F. Olson		3	Garfield "
E. K. Gilbertson		3	Garfield "
John H. Strom		1	Brandon
Gus. Kappahn		3	Brandon
Anton Holing		2	Brandon
John S. Wagner		3	Brandon

THE NORTHWESTERN AGRICULTURIST

MINNEAPOLIS, MINNESOTA

N. E. CHAPMAN,
POULTRY EDITOR

POULTRY EDITOR'S ADDRESS:

OWATONNA, MINN., _____ 1910

Reports for 1909

Reports and premiums

Mrs Sarah Jack, N.	1	Brandon Minn
Geo. J. Thompson "	2	Brandon "
Henry Eggen "	3	Garfield "
O. J. Berg "	3	Garfield "
Andrew Knudson "	2	Brandon "
John A. Nordren "	1	Garfield "
W. A. Hansson "		Brandon

North Dakota State Horticultural Society

MEMBERS OF
EXECUTIVE COMMITTEE
CLARK W. KELLY, DEVILS LAKE
L. A. UELAND, EDGELEY
O. H. WILL, BISMARCK
E. W. HASELTINE, GRAND FORKS
MRS. FRANCES M. DEVINE, MAPLETON

O. O. CHURCHILL, SECRETARY

DEVOTED TO THE HORTICULTURAL
AND FORESTRY INTERESTS
OF THE STATE

MEMBERSHIP FEE ONE DOLLAR

Agricultural College, N. D. Jan. 26. 1900.

Dear Sir:- Enclosed please find check for the
twelve following memberships:-

- ✓ S. F. Eicher, Matteson, N.D.
- ✓ Devine, Ash, Mapleton, R. 1. N.D.
- ✓ Crawford, Wm., Wapeton, R. 3. N.D.
- ✓ Merchant, M. F., Ellendale, N.D.
- ✓ Hermanslie, L., Abercrombie, N.D.
- ✓ Valan, M. D., Rustad, Minn.
- ✓ Maen, P. J., Maddock, N.D.
- ✓ Bohusack, Chas, Grandin, N.D.
- ✓ Hope, L. S., Mayville, N.D.
- ✓ St. Jacques, ~~St. Jacques~~ ^{St. Jacques}, -
- ✓ M. H. Fallis, Jamestown N.D.
- ✓ J. L. Horner, Kenesaw N.D.

12

Mr. A. W. Latham
201 Krentz Bldg
Minneapolis

Yours truly
O. O. Churchill

THE NORTHWESTERN AGRICULTURIST

MINNEAPOLIS, MINNESOTA

N. E. CHAPMAN,
POULTRY EDITOR

POULTRY EDITOR'S ADDRESS:

OWATONNA, MINN., _____ 1910

Reports
Reports and Premiums under Poultry

Solomon Danielson	0	1	Rochsaw	Winn
Christ Houson	0	2	Rochsaw	"
Aug. Korck	0	1	Rochsaw	"
C. H. Rude	N		Rochsaw	"
J. Nelson	N		Rochsaw	"
H. S. Hammer	N	4	Rochsaw	"
Anton Troskick	N	4	Rochsaw	"
A. G. Robertson	N		Everdell	
Geo Saucio	N		Foxhouse	

Chas. P. Craig & Co.
Real Estate.

Mortgage Loans, Insurance, Rents.

Duluth, Minn. 1-27-10.

ESTABLISHED 1886.

Mr. A. W. Latham,
#207 Kasota Bldg.,
Minneapolis, Minn.

My dear Sir:

As you are advised, I have been appointed by our president to the superintendency of horticulture and floriculture among other things.

I am very inexperienced in this matter of exhibits and I shall desire very much to retain your efficient assistance in this department and I will therefore request you to become superintendent of horticulture and floriculture for the year 1910 and to make of that department the very best we can.

Following the suggestion of our president, it would be very acceptable to me to have Mr. Redpath act as assistant and if this is agreeable to you, and you will so advise me, I will appoint him, or can you do that appointing for yourself?

I should be very glad to, at the next meeting of the Board, when I am in St. Paul, talk the matter of the division of space over with you.

Trusting to have your acceptance by early mail so that I may get your assistant appointed at once, I remain,

Yours very truly,

Chas. P. Craig

CPC /M

THE NORTHWESTERN
AGRICULTURIST

MINNEAPOLIS, MINNESOTA

N. E. CHAPMAN,
 POULTRY EDITOR

POULTRY EDITOR'S ADDRESS:

Buckewidge
 OWATONNA, MINN., Jan 26 1910

A. M. Latham

Dear Bro.

(9)

I forwarded Reports -
 from Albany to Donnelly and so I will have
 enough then nitoul a specimen then
 and I may have enough for Lintoh also,
 but if you send then will care for them
 some way My cold still hangs on and
 if no better Friday night - will ask for a
 week's vacation and rest. - The life has
 been rather strenuous with long distance
 and late hours. Tonight - we will be up
 until 2.40 to M. I enclose a few more names

Yours fraternally

N. E. Chapman.

Hotel Oxford

RATES: \$2.00 PER DAY.

BARKER BROS.
PROPRIETORS

TINTAH, MINN. Jan 27 1910

H. W. Latham.

Dear Sir,

Please write

me at McIntosh and give me
facts about Horticulture about -
Brookston and vicinity. Also send
one or more bundles of books to me
at McIntosh. I am down on the
Program of Short Course for some
Seran addresses among them
"Recreating the Home Grounds." "Small Fruit"
et. I want to do all I can
for Horticulture here. Is there
an organization of some sort up
here? How books enough for
Tintah I think

Yours faithfully
N. E. Chapman

The Hutchinson, Nurseries,

P. CHRISTENSON, Prop.



Hardy Trees, Shrubs
and Plants.

✓ 1916

HUTCHINSON, MINN., Jan. 25-1910.

A. W. Latham,
Minneapolis, Minn.

Dear Sir:-

Inclosed find check to amount of \$9.16 to pay for our ad. in the
Horticulturist for balance of the year.

Yours truly,

P. Christenson

Grand Central Hotel

ST. CLOUD, MINN.

Daniel S. Hayward, Prop. Al. H. Leimbacher, Mgr.

St. Cloud, Minn.

Jan 21 1900

Mr. Latham

Dear Sir

Enclose

list of new names. We had a good meeting at Kimball but stormy the last day.

My cold is some better but I am still sore in throat and lungs and work comes hard then. We have had to be out late and up early and drive across country and our annual year fast under such circumstances meets is fine today and we had a good substitute at Roseau & Zion. O.C.

Yours

N.E. Chapman

Grand Central Hotel

ST. CLOUD, MINN.

Daniel S. Hayward, Prop. Al. H. Leimbacher, Mgr.

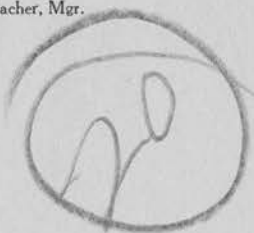

St. Cloud, Minn. 190

✓	Chas. Kraft	N. R.D. 1	Odessa	Winn
✓	J. C. Goss	"	Odessa	"
✓	W. Mittelstadt	"	Bellingham	"
✓	Hugh Menzel	O	Odessa	"
✓	L. Thomas	N	Odessa	"
✓	C. F. Herch	"	Odessa	"
✓	John P. Rolan	"	Glenton	"
✓	B. M. Sandberg	3	Granite Falls	"
✓	J. G. Peterson	5	Moulerides	"
✓	B. Brasch	3	Granite Falls	"
✓	E. J. Hauve	1	Granite Falls	"
✓	Oscar C. Hagen	1	Granite Falls	"
✓	James O'Conner	4	Granite Falls	"
✓	Haron Ludemann	2	Buffalo	Winn
✓	B. H. Winslow	O 4	Kimball	
✓	C. F. Hinz	N. 4	Kimball	
✓	Joe J. Kunkel	O 1	Kimball	
✓	F. H. Greeley	N. 4	Kimball	
✓	M. Baytor	N 3	Kimball	
✓	Adolph Knebel		Zion P.O.	"

North Dakota State Horticultural Society

MEMBERS OF
EXECUTIVE COMMITTEE

CLARK W. KELLY, DEVILS LAKE
L. A. UELAND, EDGELEY
O. H. WILL, BISMARCK
E. W. HASELTINE, GRAND FORKS
MRS. FRANCES M. DEVINE, MAPLETON

O. O. CHURCHILL, SECRETARY

DEVOTED TO THE HORTICULTURAL
AND FORESTRY INTERESTS
OF THE STATE

MEMBERSHIP FEE ONE DOLLAR

Agricultural College, N. D.

Jan 19, 09

Mr A W Latham
Minneapolis, Minn.

Dear Sir: - Enclosed please find check
for \$175 for the following memberships:-

- ✓ P. O. Peterson, Hatton, N. D.
 - ✓ Ed. Seims, Hankinson N. D.
 - ✓ J. E. Eastgate, Larimore N. D.
 - ✓ L. J. Larson, Tobacco Garden N. D.
 - ✓ R. C. Peterson, Minot, N. D.
 - ✓ E. C. Johnson, Mandan N. D.
 - ✓ F. A. Elmgren, Rader N. D.
- Yours truly,
O. O. Churchill



THE WESTERN UNION TELEGRAPH COMPANY.

24,000 OFFICES IN AMERICA. INCORPORATED CABLE SERVICE TO ALL THE WORLD.

This Company TRANSMITS and DELIVERS messages only on conditions limiting its liability, which have been assented to by the sender of the following message. Errors can be guarded against only by repeating a message back to the sending station for comparison, and the Company will not hold itself liable for errors or delays in transmission or delivery of Unrepeated Messages, beyond the amount of tolls paid thereon, nor in any case where the claim is not presented in writing within sixty days after the message is filed with the Company for transmission.

This is an UNREPEATED MESSAGE, and is delivered by request of the sender, under the conditions named above.

ROBERT C. CLOWRY, President and General Manager.

RECEIVED at 260 Hennepin Avenue, Minneapolis, Minn.

TELEPHONES: NORTHWESTERN NICOLLET 820. TRI-STATE 7.

158.Z.S.B. 10 pd

A W Latham.

Brandon: Minn Jan 24 -10

207 Kasota Block. :-

Send reports to Foxhome if
you did not to Rothsay.

N.E. Chapman.

130pm.

ALWAYS OPEN.

MONEY TRANSFERRED BY TELEGRAPH.

CABLE OFFICE!

SEE OTHER SIDE FOR TELEGRAM

The Western Union Telegraph Company

THE LARGEST TELEGRAPHIC
SYSTEM IN THE WORLD.

OVER ONE MILLION MILES
OF WIRE IN THE UNITED STATES
AND CANADA.

It has over 24,000 Telegraph
Offices, including Branch Offices.

It has also Direct Connection
by Telegraph or Telephone with as
many more remote and smaller
stations, making a total list of
over 50,000 in the United States,
Canada and Mexico, and this num-
ber is rapidly increasing.

Seven Atlantic Cables,

Connecting North America with all points
in Europe and beyond, including Two
Cables of the American Telegraph and
Cable Company, Four Cables of the Anglo-
American Telegraph Company, and One
Cable of the Direct United States Cable Co.

Direct Wires to Galveston, Texas, con-
necting at that place with the Cables of the
Mexican, the Central and South American
Telegraph Companies for all points in
Mexico and Central and South America.

Direct Wires and Cables to Havana,
Cuba, connecting at that place with the
Cuba Submarine and West India and Pan-
ama Telegraph Companies for all points
in the West Indies.

Connects at San Francisco with Pacific
Cables to the Sandwich Islands, Honolulu,
Guam, the Philippines, China, Japan, etc.,
and at Victoria, B. C., with Pacific Cable
to Australia and New Zealand.

Connects at Seattle, Wash.,
with U. S. Government Lines
and Cables to and in Alaska.

Exclusive connection with the Great
North-Western Telegraph Co. of Canada.

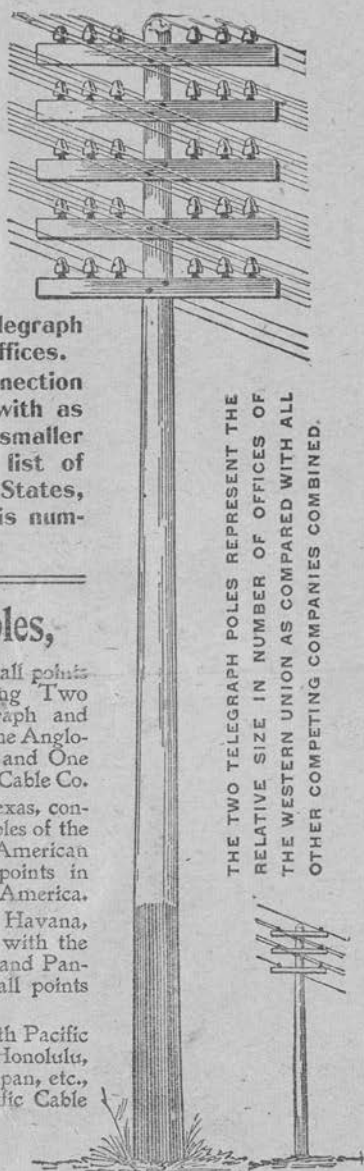

THE TWO TELEGRAPH POLES REPRESENT THE
RELATIVE SIZE IN NUMBER OF OFFICES OF
THE WESTERN UNION AS COMPARED WITH ALL
OTHER COMPETING COMPANIES COMBINED.

W. U. T. CO.
24,634
OFFICES

OTHER CO'S.
4,868
OFFICES

DOMESTIC AND FOREIGN MONEY ORDERS BY TELEGRAPH AND CABLE

SEE OTHER SIDE FOR TELEGRAM

THE SPACE BELOW MAY BE USED FOR CORRESPONDENCE.



POSTAL CARD

THE SPACE BELOW IS FOR THE ADDRESS ONLY.

A. N. Lathour
207 Kosota Bldg
Minneapolis

Albany N.Y. Jan 22 '40

Dear Sir

I have books on hand
for the next three substitutes.
At Donnelly I may need more
send the rest there.

Yours

N. E. Chapman

EVERGREENS FOR WINDBREAKS AND ORNAMENTS
SMALL FRUIT PLANTS AND FRUIT TREES

ORNAMENTAL TREES AND SHRUBS
FRUITS IN SEASON

THE BYRON NURSERY

F. E. CUTTING, PROPRIETOR

HARDY, NORTHERN GROWN, NURSERY STOCK

Mr. A. W. Latham,

BYRON, MINN., Jan. 20, 1910.

190

Minneapolis, Minn.

Dear Sir;

Regarding the plan for distributing the folders will say that I sell most of my stock by catalog so cannot use many folders in the way you suggest but I will gladly use them in my correspondence and can distribute some to the farmers in this neighborhood. I can use 200 to good advantage in this way.

Yours very truly,

F. E. Cutting.

1.22.10

OFFICERS

WM. TOOLE, President - - Baraboo
A. J. SMITH, Vice-President - Lake Geneva
L. G. KELLOGG, Treasurer - - Ripon
F. CRANFIELD, Secretary - - Madison

BOARD OF MANAGERS

WM. TOOLE L. G. KELLOGG
F. CRANFIELD

Annual Membership Fee, 50c. Life Membership, \$5.00

WISCONSIN
STATE HORTICULTURAL SOCIETY

OFFICE OF SECRETARY

MADISON, WIS., Jan. 1st, 1910.

Mr. A. W. Latham, Sec.,
207 Kasota Bldg., Minneapolis, Minn.,

Dear Mr. Latham:-

I have a copy of your banquet program which you kindly mailed me. Please accept me thanks for same. We are thinking somewhat of reducing our expenses and perhaps you can help me a little on the problem that I am working upon. Do you mind telling me just what expenses you pay at your annual conventions? Aside from the officers are there any others whose hotel and traveling expenses are paid? Our paid list has been growing year by year until now it includes pretty much all of the society and I am aiming to cut it down if possible.

Very truly yours,

Frederic Cranfield

Sec. W. S. H. S.

OFFICERS

WM. TOOLE, President - - Baraboo
A. J. SMITH, Vice-President - - Lake Geneva
L. G. KELLOGG, Treasurer - - Ripon
F. CRANFIELD, Secretary - - Madison

BOARD OF MANAGERS

WM. TOOLE L. G. KELLOGG
F. CRANFIELD

Annual Membership Fee, 50c. Life Membership, \$5.00

WISCONSIN
STATE HORTICULTURAL SOCIETY

OFFICE OF SECRETARY

MADISON, WIS., Jan. 7th, 1910.

Mr. A. W. Latham, Sec.,
207 Kasota Bldg., Minneapolis, Minn.,

Dear Mr. Latham:-

I have your very kind letter of Jan. 5th in reply to mine of earlier date. I am very greatly obliged to you for these facts. Your letter covers just exactly the points I desire. I dare not tell you how much our program costs in the way of expense but I beg to assure you that it will not cost as much next year and the following years as it has in the past. It is ridiculous the way things have been allowed to run. I shall take very great pleasure in reading your letter at the next meeting of our Executive Committee.

Again thanking you for your kind assistance, I remain

Very truly yours,

Frederic Cranfield

Sec. W. S. H. S.

I can find no copy of 08 Report.
F.C.

Elliot.

The Hutchinson, Nurseries,

P. CHRISTENSON, Prop.

Hardy Trees, Shrubs
and Plants.



HUTCHINSON, MINN., Jan. 15-1910.

1-17-10
A.W. Latham,
Mpls. Minn.

Dear Sir:-

Your reply to my inquiry at hand. Have been away but hope this will reach you in time to get space you spoke of in Horticulturist. Inclosed find copy of ad. I wish inserted for some time at least. I suppose it can be changed from time to time during the year. Will remit check when I find that the space is mine.

In reply to your circular sent out on the 22 will say that you can send me 500 of the folders as you suggested. When canvassing myself I leave one at each house but with some salesmen it is different. They are out for money and sales and will use the folders only when it will help them clinch an order. I find people, who have an orchard and good sized ones at that who need considerable instruction in caring and handling the same to the best advantage for the most profit. If they could only be interested enough to stay in the s

The Hutchinson, Nurseries,

P. CHRISTENSON, Prop.



Hardy Trees, Shrubs
and Plants.

HUTCHINSON, MINN..

society for two or three years they would become good active members.
Will also instruct our agents to leave one ^{finder} at each house.

Yours truly,

B. P. Christenson

N.B. Was sorry that I had to miss the meetings this season but I am always willing to help out the society any way that I can whether I can attend or not..

OFFICERS:

PRESIDENT—H. A. NOURSE,
St. Paul, Minn.

VICE-PRES.—W. C. ELLISON,
Minneapolis, Minn.

SECRETARY-TREASURER—
RALPH WHITNEY,
Stewartville, Minn.

ELECTION COMMISSIONER—
J. HENRY HINTERMISTER,
St. Paul, Minn.

AMERICAN POULTRY ASSOCIATION
NORTHWEST BRANCH



OFFICE OF
N. E. CHAPMAN
CHAIRMAN PUBLICITY COM.
MEMBER OF A. P. A. LECTURE BUREAU
POULTRYMAN, FARMERS' INSTITUTES, MINNESOTA
OWATONNA, MINN.

EXECUTIVE BOARD:

HENRY HESS,
Winona, Minn.

RUSSELL F. PALMER,
Fremont, Neb.

N. E. CHAPMAN,
Owatonna, Minn.

V. J. BABCOCK,
Great Falls, Mont.

A. D. NELSON,
Windom, Minn.

J. E. SCHUTTE,
Lebanon, S. D.

E. S. PERSON,
Minot, N. D.

1500/4

Jan. 10, 1910

W. L. Latham
Minneapolis, Minn.

Dear Sir, I send the following names. Sub. R.F.D.

- | | | | |
|-------------------|----|---|-----------------|
| ✓ Peter Anderson | N. | 1 | Greenwood Minn. |
| ✓ M. E. Hilland | N. | 2 | " " |
| ✓ Alfred Gandrud | N. | 2 | " " |
| ✓ Geo. B. Johnson | N. | 3 | " " |
| ✓ O. M. Beukol | N. | 2 | Starbuck |
| ✓ A. J. Mallum | N. | 5 | " " |
| ✓ A. J. Gorder | N. | 1 | " " |
| ✓ Ben. Bredeson | N. | 4 | " " |
| ✓ G. H. Kjosstad | O | 4 | " " |
| ✓ Bennie Smedstad | N. | 4 | " " |
| ✓ P. S. Simonsen | N. | 2 | " " |



Enclosed please find draft for \$50 on my account.

THE NORTHWESTERN
AGRICULTURIST

MINNEAPOLIS, MINNESOTA

N. E. CHAPMAN,
 POULTRY EDITOR

POULTRY EDITOR'S ADDRESS:

OWATONNA, MINN., _____ 1910

I wish that I had a Colored Chart-
 of a Strawberry and Apple to leave
 in each School room where I speak
 to the boys and girls on "Strawberries and Apples."
 If the Charts of "Guys" that have been issued
 are worth while much more so would be
 the Charts to which I refer. If we had
four kinds of Strawberries and six of
 Apples but in size and color and
 name, it would an education of the
eye that could be put in the grades
 and be ornamental, educational and
Suggestive along for practical health
 and Hygiene which is supposed to
 be taught. I simply make the suggestion.
 When the children meet me on the street after my
 talks they say "Strawberries and Apples" "Strawberries
and Apples, Auntie Norton". Yours,

Did not receive books at St. Louis but will
 send on to Cyrus, if they come to St. Louis Sat.

N. E. Chapman
 (over)

yours received at Cyrus. I think that a
shipment to Honole Falls will be sufficient.
N. E. C.

THE NORTHWESTERN AGRICULTURIST

MINNEAPOLIS, MINNESOTA

N. E. CHAPMAN,
POULTRY EDITOR

POULTRY EDITOR'S ADDRESS:

Graceville
OWATONNA, MINN., Jan 11 1910

J. W. Latham
Minneapolis Minn

Dear Sir,

following members since last report. I have added the

Name	R.T.D.	Location
L. B. Hanse	1	Morris Minn.
C. H. Larson	1	" "
Martin O. Ranne	2	Starbuck
Herman Marken	1	Morris
P. O. Barnes	1	Cyrus
John H. Hanson	2	Starbuck
O. M. Larson	2	Starbuck
A. J. Peterson	2	Starbuck
Edmund Olson		Farnell Minn.
R. W. Keeler	2	Chokio
A. H. Zimmerman	1	Chokio
E. V. Dauenburger	1	Chokio

I am glad more reports will be received at Odessa
N.E. Chapman

J.H. WORST, L.L.D.
PRESIDENT

W.A. YODER,
SECRETARY

38
NORTH DAKOTA AGRICULTURAL COLLEGE
AND
GOVERNMENT EXPERIMENT STATION

AGRICULTURAL COLLEGE, NORTH DAKOTA.

DEPARTMENT OF AGRICULTURE
J. H. SHEPPARD,
DEAN AND VICE DIRECTOR
DIVISION OF AGRONOMY
O. O. CHURCHILL, FARM CROPS
R. C. DONEGHUE, SOILS

January 6, 1910.

Mr. A.W. Latham,

207-Kasota Building,

Minneapolis, Minn.

Dear Sir:-

I am writing to find out if our arrangement in the past can be renewed this year. I think Prof. Waldron was with you during your annual meeting, but it will be impossible for me to give you a report of our annual meeting at the present time, as our meeting does not come until the middle of January.

Yours truly,

O. O. Churchill

THOS. E. CASHMAN, PRES. & MANGR
M. R. CASHMAN, VICE PRES
W. H. HART, SECRETARY
J. R. LAUGHLIN, TREASURER
J. A. CIESZINSKI, CASHIER

CLINTON FALLS Nursery Co.

REFERENCES
SECURITY STATE BANK
NATIONAL FARMERS BANK
FIRST NATIONAL BANK
OWATONNA, MINN.

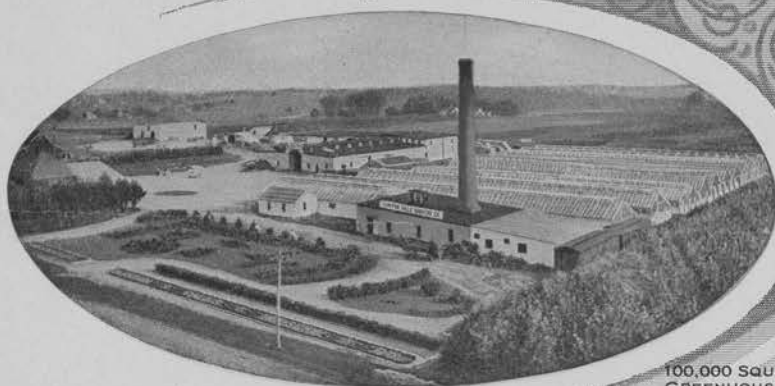

INCORPORATED
NURSERYMEN - FLORISTS - SEEDSMEN
LARGEST GROWERS OF
CAPITAL STOCK \$150,000.00

HARDY NURSERY STOCK
IN THE
NORTHWEST.

Choicest Cut Flowers and Designs
Furnished on Short Notice.

100,000 SQUARE FEET OF
GREENHOUSE GLASS...

Owatonna, Minn.

JANUARY THIRD

1910

A. W. Latham,
207 Kasota Block,
Minneapolis, Minn.

Dear Friend:-

Yours of the 31st ult received. In reply will say that we will make another copy of the Report and send same to you. I also note that you wish me to represent the State Horticultural Society at the Agricultural Meeting. I will deem this an honor and comply with your wishes as far as possible. It will be difficult for me to get away for full days but will be there during the time of election and a day before at least. I am afraid, however, that you over-estimate my ability, and in the meantime, if you find some one who could put in the full four days, it will be all right with me. Enclosed please find a letter from Senator Moonan which will give you an idea of how things stand in Waseca County. I wrote him that I would consider it a favor if he would land the delegation for Mr. Underwood. His letter will explain.

Hoping that Mr. Underwood may land the election, I am,

Very truly yours,

TEC/AM

Thos. E. Cashman

The Hutchinson, Nurseries,

P. CHRISTENSON, Prop.



Hardy Trees, Shrubs
and Plants.

HUTCHINSON, MINN., Jan. 8-1910.

A. W. Latham,
Minneapolis, Minn.

Dear Sir:-

Horticulturist at hand today and note that you have an advertising space on ~~the~~ inside cover. Is it taken or is it open yet? If it is would be pleased to buy same.

On Dec. 24-1909 I sent you \$1 in bill. Did you receive it as I see you have not credited me with it. If it has not been received kindly let me know?

Yours truly,

B. P. Christenson

OFFICERS

WM. TOOLE, President . . . Baraboo
A. J. SMITH, Vice-President - Lake Geneva
L. G. KELLOGG, Treasurer . . . Ripon
F. CRANFIELD, Secretary . . . Madison

BOARD OF MANAGERS

WM. TOOLE . . . L. G. KELLOGG
F. CRANFIELD

WISCONSIN
STATE HORTICULTURAL SOCIETY

OFFICE OF SECRETARY

MADISON, WIS. Jan. 4th, 1910.

Mr. A. W. Lathan,

Kasota Bldg., Minneapolis, Minn.,

Dear Sir:-

I find in looking over our files that we have no copy of your last annual report but we have the numbers of the Horticulturist complete for 1908 and for 1909 except the May ¹⁹⁰⁹ number. Would be greatly obliged if you would send me a copy and I will have the two volumes bound.

Very truly yours,

Frederic Cranfield

Sec. W. S. H. S.

ANNUAL MEMBERSHIP FEE, 50 CENTS, LIFE MEMBERSHIP, \$5.00

THOS. E. CASHMAN, PRES. & MANGR
M. R. CASHMAN, VICE PRES.
W. H. HART, SECRETARY
J. R. LAUGHLIN, TREASURER
J. A. CIESZINSKI, CASHIER

CLINTON FALLS Nursery Co.

REFERENCES
SECURITY STATE BANK
NATIONAL FARMERS BANK
FIRST NATIONAL BANK
OWATONNA, MINN.

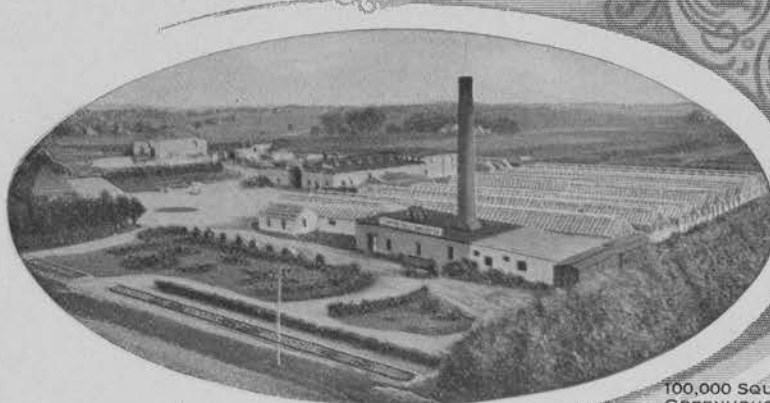

INCORPORATED
NURSERYMEN FLORISTS SEEDSMEN CAPITAL STOCK
LARGEST GROWERS OF \$150,000.00

HARDY NURSERY STOCK
IN THE
NORTHWEST.

Choiceest Cut Flowers and Designs
Furnished on Short Notice.

100,000 SQUARE FEET OF
GREENHOUSE GLASS

Owatonna, Minn.

Dec. 28, 1909

A. W. Latham,
207 Kasota Block,
Minneapolis, Minn

Friend Latham:-

Your favor of the 22nd received. In regard to report of the trial station will say that I handed that to Mr. Long, the short-hand reporter, while at the Meeting. I can send you another copy, if you wish it. I note what you say about photographs and will say that I am afraid we haven't any which are in any way connected with the station. I will, however, send you a photograph of our engine plowing trees. This was a great help to us in getting our work done up this fall. The day shift worked this machine cutting under trees and at night, another shift pulled eight plows with this engine. As to the present situation in regard to the delegation from this County, will say that I have been informed by the Sec'y of the local society that Robt. Crickmore, who is a member of the State Board and President of our local Society, informed him that he wanted our post master, Mr. J. M. Diment, Mr. J. R. Morley and himself to go as delegates from this county that they might have a solid delegation for Mr. Furlong. Now it is the duty of the Pres, Sec'y and Treas to represent the County Board in the event that no meeting is called for the purpose of naming delegates. The Treas here is a personal friend of Mr. Crickmore and, no doubt, will hand his proxy to one of the gentlemen designated by Mr. Crickmore. Mr. Crickmore can also do likewise as he is a member of the State Board and would be entitled to a vote, I presume by virtue of that office. The only way to get a look-in is either by calling a meeting or getting the Sec'y to hand his proxy to one who would vote right from our point of view which we may be able to do. However, the Sec'y does not wish to do this as he is afraid of going against the President's wishes. My brother and myself have discussed the advisability of presenting a petition requesting the Sec'y to call a meeting but, considering the personell of the members, we are under the impression that Mr. Crickmore would have no trouble in carrying his point if a meeting was called, therefore, we think it best to try and land one delegate, if possible and not ask for a meeting. I fear it would not be possible to secure the appointment as delegate representing the Horticultural Society as we have no local organization. The whole trouble being that Mr. Crickmore has control of the situation by virtue of his office. I will write Senator Moonan of Waseca, and ask him to do what he can for Mr. Underwood.

THOS. E. CASHMAN, PRES. & MANGR
M. R. CASHMAN, VICE PRES
W. H. HART, SECRETARY
J. R. LAUGHLIN, TREASURER
J. A. CIESZINSKI, CASHIER

CLINTON FALLS Nursery Co.

REFERENCES
SECURITY STATE BANK
NATIONAL FARMERS BANK
FIRST NATIONAL BANK
OWATONNA, MINN.

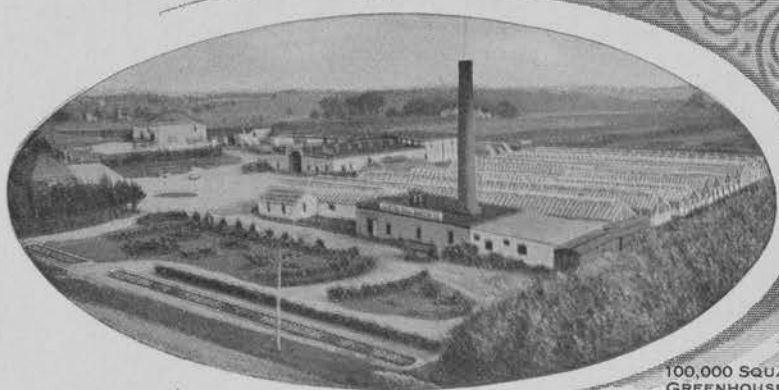

INCORPORATED
NURSERYMEN - FLORISTS - SEEDSMEN CAPITAL STOCK
LARGEST GROWERS OF \$150,000.00

HARDY NURSERY STOCK
IN THE
NORTHWEST.

Choicest Cut Flowers and Designs
Furnished on Short Notice.

100,000 SQUARE FEET OF GREENHOUSE GLASS... **Owatonna, Minn.**

Dec. 28, 1909

Yes, I saw the article in the Pioneer Press and it certainly was rich.
Hoping that Mr. Underwood may land the election, I am,

Yours very truly,

TEC/AM

Thos. E. Cashman

OFFICERS:

PRESIDENT—H. A. NOURSE,
St. Paul, Minn.
VICE-PRES.—W. C. ELLISON,
Minneapolis, Minn.
SECRETARY-TREASURER—
RALPH WHITNEY,
Stewartville, Minn.
ELECTION COMMISSIONER—
J. HENRY HINTERMISTER,
St. Paul, Minn.

AMERICAN POULTRY ASSOCIATION
NORTHWEST BRANCH



OFFICE OF
N. E. CHAPMAN
CHAIRMAN PUBLICITY COM.
MEMBER OF A. P. A. LECTURE BUREAU
POULTRYMAN, FARMERS' INSTITUTES, MINNESOTA
OWATONNA, MINN.

EXECUTIVE BOARD:

HENRY HESS,
Winona, Minn.
RUSSELL F. PALMER,
Fremont, Neb.
N. E. CHAPMAN,
Owatonna, Minn.
V. J. BABCOCK,
Great Falls, Mont.
A. D. NELSON,
Windom, Minn.
J. E. SCHUTTE,
Lebanon, S. D.
E. S. PERSON,
Minot, N. D.

Dec. 27 1909.

✓	W. F. Schnait	N.		Glencoe,	Minn.
✓	A. C. Welch	N.		Glencoe	Minn.
✓	Ma. Piehl	N.		Stewart	Minn.
✓	E. E. Abrahamson	N.	R.F.D. 1. Buffalo Lake	Stewart	Minn.
✓	V. E. Forcier	N.	R.F.D. 4	Stewart	Minn.
✓	Gustave Wick	"		Stewart	Minn.
✓	Louis Kislöng	"	R.F.D. 3	Stewart	Minn.
✓	Ait Luitjens	"	R.F.D. 2	Clara City	Minn.
✓	Herman Nortrup	"		Willow River	Minn.
✓	Peter Anderson	"	R.F.D. 1	Moose Lake	Minn.
✓	Fred Gay	"		Moose Lake	Minn.
✓	Hans O. Halverson	"		Moose Lake	Minn.
✓	H. A. Anderson	"		Moose Lake	Minn.
✓	G. W. Skelton	"	R.F.D. 1	Moose Lake	Minn.
✓	J. W. Wendtland	"		Moose Lake	Minn.
87	H. C. Hanson	"		Barnum	Minn.

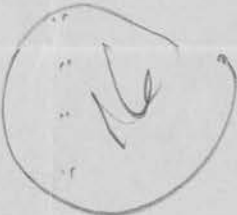

H. W. Latham

Dear Friend

The enclosed list - makes
57 members secured thus far. Will remit - as soon as
voucher is returned with remittance. Have enjoyed the
work very much and think that there will be many
shown being sets sold and many also many orchards
set out that boys and girls may have fruit to eat.

Yours faithfully
N. E. Chapman

OFFICERS

WM. TOOLE, President . . . Baraboo
A. J. SMITH, Vice-President . . . Lake Geneva
L. G. KELLOGG, Treasurer . . . Ripon
F. CRANFIELD, Secretary . . . Madison

BOARD OF MANAGERS

WM. TOOLE . . . L. G. KELLOGG
F. CRANFIELD

WISCONSIN
STATE HORTICULTURAL SOCIETY

OFFICE OF SECRETARY

MADISON, WIS. Dec. 28th, 1909.

Mr. A. W. Latham, Sec.,

207 Kasota Bldg., Minneapolis, Minn.,

Dear Mr. Latham:-

Will you please send me a copy of your last banquet program and for that matter any others which you may have at hand. I am getting old and need some new ideas. We have had banquets for five years only and I am running out of ideas for the program. I would esteem it a favor if you would do this and I will return these to you if you need them.

Very truly yours,

Frederic Cranfield

ANNUAL MEMBERSHIP FEE, 50 CENTS. LIFE MEMBERSHIP, \$5.00

Sec. W.S.H.S.

Post Card



Mr. Geo. Latham

~~The Adjustment Co.~~

~~Manhattan Building~~

Memphis

~~SAINT PAUL~~

MINN.

207- Kosula Block

No. 44335

Mr. A.W. Latham -

1 Is debtor in business?

2 What is value of assets?

3 What are known liabilities?

4 Does debtor deny correctness of claim?

5 Can you collect immediately?

6 Can you get short time paper and good endorsers or securities?

7 Is suit recommended at this time?

Remarks

Yes - Will you please
 discontinue my ad. in Min. Herald
 as you know I will change
 my location here during the
 year - I mean to
 tell you at annual meeting
 but - it is copied my mind
 -
 P. P. Crosby

Attorney

Prohban Min. Dec 20-1909.

THOS. E. CASHMAN, PRES. & MANGR
M. R. CASHMAN, VICE PRES
W. H. HART, SECRETARY
J. R. LAUGHLIN, TREASURER
J.A. CIESZINSKI, CASHIER

REFERENCES
SECURITY STATE BANK
NATIONAL FARMERS BANK
FIRST NATIONAL BANK
OWATONNA, MINN.

CLINTON FALLS Nursery Co.

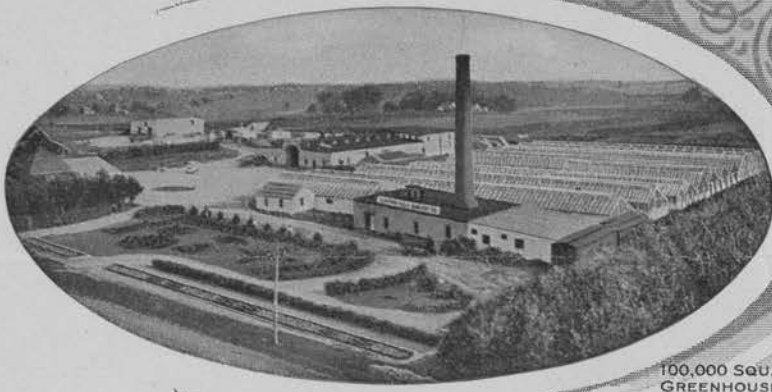

INCORPORATED
NURSERYMEN - FLORISTS - SEEDSMEN
LARGEST GROWERS OF CAPITAL STOCK
\$150,000.00

HARDY NURSERY STOCK
IN THE
NORTHWEST.

Choicest Cut Flowers and Designs
Furnished on Short Notice.

100,000 SQUARE FEET OF GREENHOUSE GLASS...
Owatonna, Minn.

Dec. 22, 1909

A.W. Latham,
207 Kasota Block,
Minneapolis, Minn.,

Friend Latham:

Your card received and in reply will say that we would like to continue the ad on the cover of the Minn. Horticulturist. We may want to change it a little later on.

Extending to you the Season's Greetings, I am,

Very truly yours,

TEC/AM

Thos E Cashman

M. Schabitzky
 (41)

- ✓ 1 Ole Larson O R.R.1 Burtrum Minn.
- ✓ 2 W.M. Brooks O R.R.2 Long Prairie, Minn.
- ✓ 3 David B. Chase N R.R.D. 1 Long Prairie, Minn.
- ✓ 4 Ellen Root R.R.5. Long Prairie, Minn.
- ✓ 5 August Steptan, R.R.1 Long Prairie, Minn.
- ✓ 6 C. August Anderson R.R.4 Browersville, Minn.
- ✓ 7 Ed. A. Host, R.R.1. Philbrook Minn.
- ✓ 8 Mrs. Brandow Browersville, Minn.
- ✓ 9 Mrs Iren Seule R.R.1 Browersville Minn.
- ✓ 10 E.W. Johannson N. R.R.4 Browersville
- ✓ 11 H.M. Tyssell N. R.R.1 Philbrook, Minn.
- ✓ 12 Mrs. Abbie Hirth Browersville minn.
- ✓ 13 Henry Jedlick R.R.3. Eagle Bend, Minn.
- ✓ 14 J.R. Bolin R.R.1 Glarissa, Minn.
- ✓ 15 Geo. H. Gralle, Eagle Bend, Minn.
- ✓ 16 J.C. Kleps R.R.2. Bertha Minn.
- ✓ 17 Gust. Haase, N. R.R.1. Bertha, Minn. *Send Report and Premium*
- ✓ 18 Fred. Wieland N. R.R. 1 Bertha, Minn.
- ✓ 19 John Hokauson O. R.R.2 Bertha, Minn. *Send Report and Premium*
- ✓ 20 C.J. Reaunacke O.R.R.1. Detroit, Minn. " " " "
- ✓ 1 Jesse A. Coughlin, N.R.R.3 Detroit, Minn. " " " "
- ✓ 2 A.L. Totlaud N. R.R.1. Emerande N.D. " " " "
- ✓ 3 A.W. Richardson N. Howard Lake, Minn.
- ✓ 4 H.J. Präge N.R.R.1 Howard Lake Minn.
- ✓ 5 H.B. Glessing N.R.R.3 Howard Lake Minn.
- ✓ 6 C.B. Brewster N.R.R.2. Howard Lake Minn.
- ✓ 7 H.P. Präge N. Howard Lake Minn.
- ✓ 8 B.H. Präge Howard Lake Minn.
- ✓ 9 John Gilmer N. R.R.3. Howard Lake Minn. *Send Report and Green's Fruit Grower*
- ✓ 10 F.A. Sandman. N. 1. New Market Minn. " " " "
- ✓ 11 D. W. Terry N. Howard Lake Minn. " " " "
- ✓ 12 W.M. Kine N. Howard Lake Minn. W.H. Weldung N. Howard Lake Minn. " " " "
- ✓ 13 F.F. Prohl N. R.R.1 Howard Lake. Minn " " " "
- ✓ 14 P.R. Eddy N. R.R.3. Howard Lake Minn. " " " "
- ✓ 15 E.A. Johnson N. R.R.2. Maple Plain Minn. " " " "
- ✓ 16 Leo. Berg N. R.R.3. Maple Plain, Minn. " " " "
- ✓ 17 Erick Johnson N. R.R.1. Long Lake Minn. " " " "
- ✓ 18 D. E. Anderson N. Maple Plain " " " "
- ✓ 19 Stanley Swisher " RR. 3 " " " " " "
- ✓ 20 B. A. Carlson " " " " " " " " " " " " *Has Report and Premium*

Report and Premium
 12
 30
 40
 50
 60
 70
 80
 90
 100

✓ J. O. V.
Jeffers Minn Dec 14th 1909

A. W. Lathrop

See Minn. State Hort. Soc

Dear Sir, I herewith send you two Dollars
for membership fees.

One Dollar for myself, the other Dollar to pay
for one year membership for

John A. Brown, of Windom Minn.

I please send Mr Brown a bound copy of our report,
also please send me at Jeffers a bound copy of same.

I was one of the unfortunate ones who did
not get a bound copy of our 1908 Report.

I also send bill of traveling expenses of myself as
Supt of Trial Station too and from our late meeting

Yours Truly

Lewain Cook

N. ZECHES

W. M. ROSS

N. ZECHES & CO.,

DEALERS IN

ALL KINDS OF GRAIN AND SEEDS

St. Charles, Minn., 12-8-1919

A. W. Latham

Mpls. Minn

Dear Sir: as it is impossible for me to be present at the annual meeting, I ship you today 1/2 dozen seedling apples which show to the meeting, let me know what they think of it. These apples are good keepers from April to June in good cellar. Tree is 20 yrs old a good bearer although standing in old tough soil.

Yours truly
Wm. Colgate

The American House

F. P. LALLY, PROPRIETOR

Glencoe, Minn.,

Dec 14

1924

Mr. Latham
Mpls Minn.

Dear Sir,

Received the books here at Glencoe. Did not get many subscribers here. Will need no more at present. - Next week I will be at Kettledge Mon. Moose Lake Tues. and Bonum Wed. A fuddle at Kettledge will perhaps do me well for the holidays.

I enclose a list of members also paper on "Sewberry for All."

Yours
A. E. Chapman.

Delano Minn Dec 14 1909

A. W. Latham Mpls Minn

I mailed you on the 13 Dec
three Pictures all were
taken on my farm. I do not
know whethe any of them are
good or not, one is Weathy App-
le Tree in full bloom, the second
is my berry Pickers, the third
is Strawberry Picking.

Please send me Extra Numbers
of the Magazine when the above
Pictures will be printed.

Berry Pickers 2 Extra numbers

Strawberry Picking 3 Extra Nos.

I will pay all cost for the Extra
Nos. I inclose 4 Cents for returning
the Pictures

Yours Truly

Albert Gawstkowski Delano
Minn

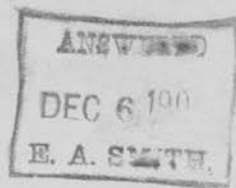

Morris, Minn, Nov, 26, 09,

A. W. Latham

Dear Sir. having read
the program of your coming
State Horticultural society
and wanting to know if I can
attend to same I would say
no as I am not able on
account of rheumatism, nor
none of the family so I wish
you good luck in cause of
the good work. Now I had
some five dollars worth of
apples trees the Lake City Nur-
sery I got one tree out of lot

(The cat are yours not going
replace the balance I've p.d.
for the same - drop this in
your question box and would
like to have an ant. to some
I am not a year joined to your
Society before Jan 17, 1911

also I had no plants
or shrubs last year I may
call for some next
April or May

resply your affec
Mark Coleman

Messis

Mum

good By and good luck

It was my daughter that got
these apple trees, Lake City
But I had to put the bill
name Josephine
Coleman

S-y

Dec 6th 1909

Mark Coleman,
Morris, Minn.

Dear Sir:-

Your letter of Nov. 26th, addressed to A. W. La ham, relating to Apple trees upon which you report a loss and are entitle to replace, before we can trace this order please state where these trees were delivered, give the delivery point, also the name of the agent if you can, but we must have the season and the place of delivery. If we find you are entitle to a replace from your original order we shall be pleased to ~~allow~~ ^{allow} it. Have you previously reported to the Company this loss? Perhaps you are expecting that we will send an agent from our grounds for the special purpose of looking after your order to see whether the trees all grew, and whether you were careful in the planting and caring of same, whereas a postage stamp and a few moments time would give us all the information required. Trust you will forward same without delay.

Yours truly,

P.S. Refer to date of this letter for our ready reference.

THE SPACE BELOW MAY BE USED FOR CORRESPONDENCE.



POSTAL CARD

THE SPACE BELOW IS FOR THE ADDRESS ONLY

H. N. Latham
207 Kusda Block
Mimedi pooli
Mim.

RMS

Detroit - Mich Dec 5-89

H. N. Latham.

Dear Sir. I will be on hand Tuesday morning if trains run.

I trust we will have a profitable and pleasant gathering of the Horticultural Society. I am all out of books, but will get along some way.

Yours faithfully,
N. E. Chapman

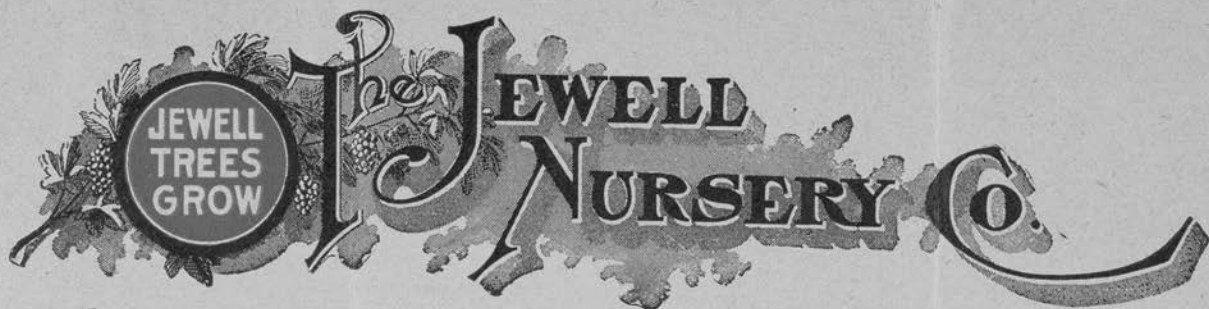

S-Y

LAKE CITY, MINNESOTA Dec 6th 1909

A. W. Latham,
Minneapolis, Minn.
Kasota Block.

Dear Sir:-

The letter of Mark Coleman, Morris, Minn., addressed to you and forwarded by you to our Mr. Underwood, has been turned over to me. Enclosed find copy of the letter we are writing him. We enclose his letter to you for your future reference.

Thanking you for forwarding this letter we remain,

Very truly yours,
The Jewell Nursery Co.,

By *E. A. Smith*

P.S. I fear I shall not be able to put in an appearance until Friday morning.

NOT READ OR CORRECTED

THE SPACE BELOW MAY BE USED FOR CORRESPONDENCE.



POSTAL CARD

THE SPACE BELOW IS FOR THE ADDRESS ONLY.

*F. A. Lathen
207 Kasota Blk
Minneapolis
Minn*

Minnesota State Agricultural Society



STATE FAIR of 1909 SEPTEMBER 6 to 11.

OFFICERS:
 B. F. NELSON, MINNEAPOLIS, PRESIDENT
 J. J. FURLONG, AUSTIN, 1ST VICE PRESIDENT
 J. H. BEEK, ST. PAUL, 2ND VICE PRESIDENT
 C. N. COSGROVE, HAMLINE, SECRETARY
 E. L. MATTSON, MINNEAPOLIS, TREASURER

BOARD OF MANAGERS:
 W. M. LIGGETT, ST. ANTHONY PARK
 W. M. E. LEE, LONG PRAIRIE
 D. S. HALL, BUFFALO LAKE
 GEO. ATCHISON, MANKATO
 J. M. UNDERWOOD, LAKE CITY
 ROBERT CRICKMORE, OWATONNA

TELEPHONES { NORTHWESTERN, MIDWAY 6.
 TRI-STATE, PARK 6021.

Nov. 27-1909

SECRETARY'S OFFICE

Mr. A. W. Latham,
 Kasota Block, Minneapolis, Minn

Dear sir:-

We refer to our list of county agricultural societies, with names of secretaries, which list was mailed you a day or two ago. This list was made hurriedly, and the next day upon checking the list, we find we omitted the following, which kindly add to the list:

County-	Society	Secretary	Address
Roseau	Roseau Co. Ag. Soc,	A. Waag,	Roseau,
Stevens	Stevens " "	Geo. W. Beise,	Morris,
Swift	Swift "	Manford Horn,	Appleton
Sibley	Sibley Co. Ag. Soc	Frank T. Mansfield,	Arlington
Wright	Wright Co. Agri. Assn	(Not on record, fair held at	
Howard lake,		Lake.	

Truly yours, *C. N. Cosgrove*
 Secretary.
 B



POSTAL CARD

THE SPACE BELOW IS FOR THE ADDRESS ONLY.

A. W. LATHAM,
Sec'y Minn. State Hort. Soc'y,
207 Kasota Block,
Minneapolis, Minn

H. W. Lauban
Mpls. Minn

Nov. 27, '09

Dear Sir, your letter just rec'd
I made in Long Beach for Friday, Nov. 30.
met Prof. McGinn. I have a telescope
that I can use that will do finely.
I will call at the office if I have
time on Monday, when passing thru
the city. your truly
W E Chapman

11
A. W. Latham Mpls Minn
I have some nice Pictures
could you print them in
the Horticulturist, if I'd
send them to you. one is
"Picking Strawberries" size
5x7. one is Weather Apple
Tree in full bloom. 5x7

I have both the Pictures
and the Vegetives. if you
want any of the above Please
answer which is better a
Picture or a Vegetive

Yours Truly

Albert Ganskowski

Delano

Minn