



Horticultural Society: Letters Received and Sent

Copyright Notice:

This material may be protected by copyright law (U.S. Code, Title 17). Researchers are liable for any infringement. For more information, visit www.mnhs.org/copyright.

IN SENDING IN NAME OF NEW MEMBER PLEASE FILL OUT AND USE THE FOLLOWING FORM:

March 19, 1900

A. W. LATHAM, Sec'y Minnesota State Horticultural Society,

Dear Sir:

Please enter the name of

Reinhold Logstrom

Post-office, Atwater Minn., as a new member of the

society, for which I enclose \$1.00, the annual fee. Besides the Report and Magazine, you may send him Plant Premiums Nos. 3 + 4

For my premium in securing this new member please send ~~me~~ ^{to Logstrom} the following book: Green's Amateur Fruit Growing

Signed

RH Peterson

Post-office

Atwater Minn.

SEND TO THE SECRETARY FOR MORE OF THESE FORMS AS NEEDED.

Will Not You Send

one or more new members in 1908, and help bring the number up to 2,500 this year?

New Members Will Receive

"Trees, Fruits and Flowers of Minnesota," cloth bound, 537 pages.

"Minnesota Horticulturist," 12 issues, 40 pages each.

Two Valuable Plant Premiums, his selection.

You Will Receive

Valuable Horticultural Books for your library (see list of Premium books in society folder) and an increased interest in the society from helping to enlarge its field of usefulness.

Don't Fail to Distribute the 1907 "Horticulturists"

and the "Society Folders" in getting new members.

Any number of the "Society Folders" can be had of the Secretary.

Please Do Not Forget

That in accepting the volume, "Trees, Fruits and Flowers of Minnesota," for 1907, it is **with the understanding** that you are to distribute the "Minnesota Horticulturists" received the previous year. You have no need to retain them, as they will be found bound in with the volume referred to above.

The distribution is a **very important part** of the work each member can do in teaching "right horticulture" and incidentally increasing the strength of the society.

Get Busy!

IN SENDING IN NAME OF NEW MEMBER, IF CONVENIENT PLEASE FILL CUT AND USE THE FOLLOWING FORM

Osseo, Minn, Mch 30, 1910

A. W. LATHAM, Sec'y Minnesota State Horticultural Society

Dear Sir:

Please enter the name of Frank M. Ripley

Post-office, Huntley, Minn., as a member of the society, for which I enclose \$1.00, the annual fee. Beside the Report and Magazine, you may send him plant premiums Nos. 7 and 8

For my premium in securing this new member please send me the following book: Evergreens and How to Grow Them

Signed James Pengilly

Post-office Osseo, Minn.

SEND TO THE SECRETARY FOR MORE OF THESE FORMS AS NEEDED.

Will Not You Send

in one or more new members in 1910 and help bring the number up to 4,000 this year?

New Members Will Receive

1. "Trees, Fruits and Flowers of Minnesota," cloth bound, 537 pages.
2. "Minnesota Horticulturist," 12 issues, 40 pages each.
3. Two Valuable Plant Premiums, their selection.

You Will Receive

Valuable Horticultural Books for your library (see list of Premium Books in society folder) and an increased interest in the society from helping to enlarge its field of usefulness.

The Society Folder

containing the "Fruit List", etc., you will find very helpful in securing new members. Any quantity of these can be had without expense by application to the Secretary.

Please Do Not Forget

that in accepting the volume, "Trees, Fruit and Flowers of Minnesota" for 1909, it is **with the understanding** that you are to distribute the "Minnesota Horticulturists" received the previous year. You have no need to retain them, as they will be found bound in with the volume referred to above.

The distribution is a **very important part** of the work each member can do in teaching "right horticulture" and incidentally increasing the strength of the society.

Lend a Hand!

A. W. LATHAM, Sec'y.,
207 Kasota Building,
Minneapolis, Minn.

V 100
Dated.....

I enclose \$1.00, annual fee in the MINNESOTA STATE HORTICULTURAL SOCIETY for 1910, for which please send me,

1. Report for 1909.
2. Magazine for 1910.
3. Membership ticket.
4. Two plant premiums, Nos. 2

Sign Name.....

Schwyger 1911
Dr. Gustav Schwyger -

P. O.

1917 Aldrich Ave Lutz

My name was sent you by

W. Max Pfendor

J. L. PAUL
DEALER IN
FARM LAND
FARM MORTGAGES
• • • INSURANCE

✓ 100

BROWNS VALLEY, (TRAVERSE COUNTY) MINN. Feb. 26 1910. 190

A. W. Latham Esq.,

Minneapolis, Minn.

Dear sir:

Inclosed find check \$1.00 for sub. of Rev. C. Thiebaut, Browns
Valley, Minn. to Horticultural Society, send plat premiums No. 5 and 7
As premium book send Vegetable Gardening.

For my prem. for new Sub. send Landscape Gardening.

very resp.

J. L. Paul

Sopkins Minn.
2/25/80.

Mr. A. H. Latham.

Dear Sir:—

I want the position of
Caring for the lawn, shrub-
bery etc. on the state fair
grounds. How am I to get
it? There is no money in
rural delivery at the present
price of horse feed. I am
getting quite a variety of
peonies, shrubbery ^{etc} together
at my place at Wilmontka
but I will be obliged to work
for some one else at least
an other year before I
can put in all of my

time at home. With a
May Nellie can look after
the fruit. She is so fat ^{and}
healthy you would be
surprised if you saw her.

If not asking too much,
could you assist me in
this?

Yours Very Truly,
J. H. Wetmore.

Officers.

President, SCOTT LA MONT, Jarretts.
1st Vice-Prest., J. W. MURRAY, Excelsior.
2nd Vice-Prest., JAS. L. GRAY, St. Cloud.
Secretary, REV. C. D. BLAKER, Sta. F., Minneapolis.
Treasurer, MRS. W. S. WINGATE,
4427 Freemont Ave. S., Minneapolis.

**The Minnesota State Bee
Keepers' Society.**

Executive Committee.

Chairman, SCOTT LA MONT, Jarretts.
Secretary, REV. C. D. BLAKER, Sta. F., Minneapolis.
Three Years, DR. L. D. LEONARD,
Donaldson Building, Minneapolis.
Two Years, H. G. ACKLIN,
1024 Mississippi Street, St. Paul.
One Year, REV. J. KIMBALL, Duluth.

The payment of \$1.25 to any member of the Executive Committee constitutes one a member of this Society, the State Horticultural Society and the National Bee Keepers' Association.

St. Paul, Minn., Feb. 18/10 190

Mr. A. W. Latham,
Minneapolis, Minn.

Dear Sir:-

I have a letter from Mrs. Wingate of Excelsior in which she states that names are being sent to you from the treasurer of the other bee-keepers society for membership in the Horticultural society.

This is doubtless due to the fact that the coming society which is to be organized from the present two societies is to be affiliated with the Horticultural society as ours is now; at least that is the plan.

I do not know whether you are authorized to receive such membership dues on the same basis as from us, at this time; but if you can hold the names in abeyance for a time, until the amalgamation of the two organizations has been completed, can that not be done, rather than turn them down?

The two executive committees are to meet next month and unite the societies. After that has been done we will be under the name of the other organization, and perhaps there will be a technical difficulty in the way of your receiving membership dues from us then.

Yours very truly,

*Palmer
1024 Mississippi St
St Paul, Minn*

✓ | all

Sanborn Minn.
Rev. Lathrop
Dear Sir.

I enclose herewith \$1.00 to renew the membership of Mr. B. Harrison, Comfrey Minn. Please acknowledge receipt of same to him and oblige

Yours Truly
C. A. Partridge.

P.S. Send him plant premium
nos. (9, 10.)

La Crosse Wis.
8 P.M. Feb 5. 1910

A. W. Latham
207 Kasota Bldg
Minneapolis Minn.

Friend Latham

I have complied with your request about sending you article on my experience etc. about trees & fruits. I regret to state that I am disgusted with the length of it. It seems to me I have not stated near all I wished to on the subject and also that you will ask me very soon to repeat the infliction.

You have perfect leave to slash and eliminate all you want to and feel compassion for you to re:edit the manuscript. I had my grand daughter copy it to make it easier for your ^{to} read.

Photo and Manuscript will follow.

Could not send any orchard or farm
photo^s, believe we have only winter scenes
at Home.

I have read of the death of our old
friend S.M. Owen. His departure is not
only a loss to his family and friends, it
is a public loss and I am sure his sincere
mourners are thousands.

Fraternally & Cordially yours
R.M. Probstfield

Southern Minnesota Horticultural Society

PRESIDENT
O. M. PETERSON, ALBERT LEA



SECRETARY
L. W. PROSSER, LE ROY

Le Roy, Minn., Jan. 28 1910

A. W. Latham
Minneapolis:
Dear Friend:-

Under separate cover I send report of meeting also names of 41 members to date. Three of these viz: C. Wodge, O. W. Moore, and S. D. Richardson are life members of State Society. I have sent you Fees for five members, leaving 33 members yet to be paid for. I send an order of \$8.25 for same.

I send what papers I have. Some are in the hands of local editors. These I will send later.

Very truly yours
L. W. Prosser, Secy.

Southern Minnesota Horticultural Society

PRESIDENT
O. M. PETERSON, ALBERT LEA



SECRETARY
L. W. PROSSER, LE ROY

Le Roy, Minn., 19.....

- List Members for 1910 S. M. H. S.
1. J. Clausen Albert Lea.
 2. O. M. Peterson " "
 3. Roy Vial Spring Valley
 4. O. W. Kjerland Northwood Ia.
 5. W. H. Gudford Dubuque Ia.
 6. A. J. Lewis Le Roy Minn.
 7. Ralph Prescott Le Roy Minn.
 8. E. Kimbal Austin.
 9. Frank Klingman Austin
 10. A. A. Huseby Adams.
 11. J. M. Lindsay Austin.
 12. G. D. Richardson Homebago City.
 13. B. F. King Austin.
 14. Harvey Harison Le Roy
 15. C. M. Jensen Albert Lea.
 16. Philip Zimmerman Spring Valley.
 17. Clarence Wedge Albert Lea.
 18. C. W. Moore Spring Valley
 19. Jens A. Jensen Rose Creek.
 20. W. C. Livingston Spring Valley

Southern Minnesota Horticultural Society

PRESIDENT
O. M. PETERSON, ALBERT LEA



SECRETARY
L. W. PROSSER, LE ROY

Le Roy, Minn., ----- 19-----

- | | | |
|----|-------------------|---------------|
| 21 | J. H. Skinner | Austin. |
| 22 | Baron Glazier | Alden |
| 23 | O. H. Emerson | West Concord. |
| 24 | B. W. Spattuck | Whalen. |
| 25 | J. O. Galloway | Austin. |
| 26 | C. Greely | Alden |
| 27 | Christ Berthelson | Albert Lea |
| 28 | A. H. Street | " |
| 29 | Martin Frydholm | " |
| 30 | C. C. Oaker | " |
| 31 | H. F. Hanson | " |
| 32 | O. C. Dahlen, | " |
| 33 | O. J. Hojne. | " |
| 34 | A. W. Masseur. | " |
| 35 | b. H. Farnsworth. | " |
| 36 | J. H. Meyer | Austin |
| 37 | b. F. Woodel | " |
| 38 | J. C. Hawkins | " |
| 39 | Thos. O. Cashman | Owatonna |
| 40 | Ferdinand Bolk | Lansing. |
| 41 | L. W. Prosser | Le Roy. |

La Crosse Wis. Jan. 30. - 10

A. W. Latham
Minneapolis Minn.

Dear Mr. Latham

Your P.C. and letter of 27th inst. received on 28th and much pleased to get a line from you. In regard to your request about sending photo or of myself would say that I am afraid, am sorry to say, I ~~can~~ cannot promise to comply with unless I have photo taken here, as my last photo was taken in 1893 and that being 17 years ago I would present a rather too youthful appearance for my present age to be truthful. I do not believe in practising any deception in any matter.

As for photo of something on our own place, while there are number of them at home there might be a few that would answer the purpose, but the time to Feb. 10th ~~is~~ ~~is~~ is too short to have them to you on that date as I would have to have them all sent down here to select from. I very much regret that I could not have known a week or 10 days sooner.

I arrived here Dec 22 last and have been out of the house on but 4 days during that period. Have been troubled so much with neuralgia that I did not dare to venture out much and it brought on such a nervous state that I could not write any for the

last two weeks or more. During the last 3 days feel much relieved so I can write again but am very slow at it so far.

I have taken very good care of myself right along and my general health is excellent as usual with exception above noted and very poor eyesight and very wear in left hip. I take just as much interest of what is going on in the economic and political field as ever and my heart feels young and hopeful for my age.

I cannot promise to send the article requested by you, but I will certainly try and do so and may possibly send you photo of self if I can have one taken in time as I want enough of them to go around for each one of my children two of them. It very likely ^{will} be the last one taken if 17 year periods are to intervene between takings.

It is with deep regrets I notice report in a Minneapolis paper about Mrs. S. M. Owens serious illness. No one can wish with more fervency for his early recovery than myself or friendship is of 25 years or more duration and the longer I knew him the more I appreciated him. He is one of us, and one of true nobleness of character and worth and of whose friendship any one should feel proud. I do not despair yet that he will be preserved to us for some years yet.

Excuse this cobbled writing & corrections in this, am thankful to be able to even that much. Very cordially Yours

A. M. Probstfield

PIONEER NURSERY

GROWERS OF A GENERAL LINE OF NURSERY STOCK

EVERGREENS A SPECIALTY

FRUIT STOCKS AND FOREST TREES

WM. PFAENDER, JR., PROPRIETOR
MAX PFAENDER, MANAGER AND LANDSCAPE GARDENER

NEW ULM, MINN., Jan. 13th 19 10.

Mr. A. W. Latham,

Minneapolis, Minn.

Dear Sir:

Yours of the 12th inst. is at hand. In regard to giving a subscription to purchasers, we want to say that we have been holding open the offer, that we would give a one-years subscription to any one who buys \$10.00 worth of nursery stock.

Our price of 100 apple trees as a rule is from 20 to 30 dollars. We have thought like this: To give a subscription to every one who buys \$10.00 worth of nursery stock from our agents or one who buys \$5.00 worth of stock directly from us.

Of course if the majority prefer to give a subscription to the purchaser of 100 apple trees, we will ~~be~~ also do likewise.

Any arrangement that you will make will be satisfactory to us.

We shall try our best to get some more members for you.

Very truly yours,

Wm. Pfaender Jr.
per M.

Maple Lawn Nursery

Trees, Shrubs, Plants

Telephone Tri-State Cottage Grove 2314

Lake Elmo, Minn.

✓ 100

11/18/10

Dear Secy. -

1.21.10

Have considered your new proposition and think it an improvement over anything so far thought of, and am willing to do all I can along that line. Don't know just how many folders we will need but send 500 to above address and if we see that we will need more will order again. Kind enclosed ^{check \$1.00} membership for myself. Did it ever occur to you that the journals are the same old style, un-attractive bulletin-bound-like which are sent ^{sent} free. A vast contrast with the magazines which now come to the farmers' homes. This I simply view from the standpoint of the new member who has received the "Horticulturist" gratis and who must pay a dollar in a short time to renew.

However, Minnesota has the largest

Maple Lawn Nursery

Trees, Shrubs, Plants

Telephone Tri-State Cottage Grove 2314

2

Lake Elmo, Minn.

membership of any State Hort. Society
which is due largely to the efforts of
our Secy. I believe.

Very truly yours,

C. O. Peterson.

WM. PFAENDER, JR., PROPRIETOR.

MAX PFAENDER, MANAGER AND LANDSCAPE GARDENER.

GROWERS OF A GENERAL
LINE OF NURSERY STOCK.
EVERGREENS A SPECIALTY.

PIONEER NURSERY

NEW ULM, MINN.

FRUIT STOCKS AND FOREST TREES.

Sec'y Latham,
Minneapolis, Minn.

NEW ULM, MINN.,

50
Jan. 12th 190

10.

Dear Sir:

Please find enclosed fifty cents to pay for a one-years sub-
scription for:

Mr. Elmer A. Deebach
Bradley St. Station, Route 4., St. Paul, Minn.

Will you have some folders to distribute this year, if so, we can
use 1000 to send out with our catalogs.

Very truly yours,

Wm. Pfaender Jr.

1,14.10

OFFICE OF SECRETARY

Southern Minnesota Horticultural Society

PRESIDENT
O. M. PETERSON, ALBERT LEA



SECRETARY
L. W. PROSSER, LE ROY

Le Roy, Minn., Jan 6. 1910

Seay A. W. Latham.
Dear Sir: -

Please send
to me at Austin for
the Annual meeting of
the S. M. Hort. Society
sixty copies of the Annual
Report of the Society for the
year 1909.

Our meeting is held
Jan. 18. and 19. 1910.

Yours truly,
L. W. Prosser, Secy.

OFFICE OF SECRETARY

Southern Minnesota Horticultural Society

PRESIDENT
O. M. PETERSON, ALBERT LEA



SECRETARY
L. W. PROSSER, LE ROY

Le Roy, Minn., Dec. 29, 1909

Secy A. W. Latham.
Minneapolis.
Dear Sir: -

I enclosed find
order for 25¢ for New Member
A. F. Lewis. Le Roy, Minn.

I think it will be well
to send monthly Magazine
to all old members as it
will take till our meeting
the 18 and 19 of Jan 1910 to
get our list complete.

Very truly yours,
L. W. Prosser, Secy

1132 Beech St., St Paul, Minn.
January 3rd, 1910.

Mr. A. D. Satham,
Secy. M. S. H. Society,
Minneapolis, Minn.

Dear Sir:-

✓ Now
I enclose two dollars [#]2.00. Please
apply [#]1.00 of this amount for renewal of my member-
ship in the Society during year of 1910.

The balance ([#]1.00) is for a new member whose
~~name~~ name and address is as follows:

Fred S. Herbert, 668 Duluth Ave., St Paul, Minn.

Will you kindly see that Mr Herbert as well as
myself are furnished with the bound reports entitled
"Trees, Fruits and Flowers of Minnesota" for year of 1909.

Please give me credit for this one member and
before selecting a premium book will see if I
can bring any more into the Society.

Will you send me as a plant premium two ⁽¹⁾
Beta grapes or if these have been exhausted ~~see~~ send
me something else in ~~at~~ substitution.

Yours truly,

Charles S. Prentice

Southern Minnesota Horticultural Society.

OFFICE OF SECRETARY

A. W. MASSEE, President, Albert Lea
O. M. PETERSON, Sec., Albert Lea
JENS A. JENSON, Treas., Rose Creek

OFFICERS

J. C. HAWKINS, Vice Pres., Austin
L. P. H. HIGHBY, Vice Pres., Albert Lea
P. CLAUSEN, Vice Pres., Albert Lea

Albert Lea, Minn., 1/5/00

A. W. Latham,
Minneapolis,

My Dear Sir:-

I have appointed as delegates from the So. Minn. Hort. Society the following members, who will attend the Annual meeting of the State Agricultural Society at St. Paul Jan. 11-13

Clarence Wedge, Albert Lea, Minn.

P. Clausen, " "

I understand that our society is entitled to two delegates, will you see to that they get their credentials? Kindly advice me.

Very truly,

O. M. Peterson

Pres.

THE ORCHARD HOME FARM

HAMLIN V. POORE, Proprietor
OSCEOLA TOWNSHIP, RENVILLE COUNTY, MINNESOTA.
RURAL ROUTE NO. 2.

Bird Island, Minn. Jan. 4th. 1910.190

Friend Latham :-

Yours of the 3rd. inst. is at hand.

Nick Brules,
Olivia, Minn. R.F.D. N. G. Peere. Bird Island, Minn. and H. C.
Sherwood Bird Island, Min. are the delegates to State AgFl. Society.
The Bee-Keepers Assn. have not chosen their delegates yet and I
do not know who the Assn. will chose for delegates.

I have so much correspondence and other matters to keep me humping
I hardly have time for any thing else. Hope after next week I can
take more leisure. Will try and take time to call upon you before
my return home next week.

With best wishes I remain.

Yours truly.

Hamlin V. Poore

P. S. I find I have no Horticultural Annual Report, since 1906.
I surely should be entitled to one for each year.

H. V. P.

Red Wing Dec 28 1909

Friend Loatham

Dear sir

I just received your note
and have put my marks on
the receipt I thought I would
add a few lines to let you
know I am I have been sick
ever since I got home from the
winter meeting had Pneumonia
and just able to sit up but
am in fair way to get well
my son from Dickinson who
is a Dr. came and stayed a week
till I was out of danger

Yours truly

J. D. Perkins

45.32 Washburn

Minneapolis Minn.

December 21, 09

A. W. Latham, Secy.

207 Kasota Bldg.

Minneapolis Minn.

Dear Mr. Latham

Your letter of 13th inst. with check for \$1.00 directed to my Moorhead address was returned to me yesterday.

I do not think our society ought to be so punctilious returning a fee for a membership paid in good faith to the "best Horticultural Society in America" so I think, even if a member is so fortunate to have, by the grace and good will of its Executive Board, his name proposed and endorsed for Life membership. The honor is highly appreciated.

If it does not cause you any inconvenience I wish you would mail the Jan'y. Feb. and March No^s of Horticulturist to my address La Crosse Wis. 213 South 8th St. With kindest Holiday greetings to you and yours Very sincerely yours R. W. Probstfield

A. J. PHILIPS
JUSTICE OF THE PEACE
Wills and Other Papers Made
AGENT FOR THE WISCONSIN HUMANE SOCIETY

West Salem, Wis., Dec 18 1909

Mr A U Latham
Minneapolis, Minn
Friend Latham

I have recd my
Premiums 11⁶⁶ of strand but would
like to know on what premiums
were awarded if not to much
trouble

Yours very truly
A J Philips

P.S. The Best all around
Meeting you folks ever
held
A J

GROWERS OF A GENERAL
LINE OF NURSERY STOCK.
EVERGREENS A SPECIALTY.

PIONEER NURSERY

NEW ULM, MINN.

FRUIT STOCKS AND FOREST TREES.

NEW ULM, MINN., Dec. 17th 1909.

A. W. Latham,

Minneapolis, Minn.

Dear Mr. Latham,

I enclose a Dollar bill to pay for the subscription to the Horticulturist for the coming year for Mr. Leroy Alwin, address, New Ulm, Minn.

This is my second subscription given you since the meeting and you may send me Prof. Green's book, "Popular Fruit Growing".

I will try and get as many subscriptions as possible.

Very sincerely yours,

Max Pfander.

✓ 100

Le Roy, Minn. Dec. 3-09
Mr. A. W. Latham, Secy.
Minneapolis.

Dear Sir:

The following is
a list of Members of S.
M. H. Society: -

- 1 O. N. Kierland, Northwood, Iowa.
- 2 John J. Risov Northwood "
- 3 D. R. P. Higby, Albert Lea, Minn.
- 4 H. C. Klukow " " "
- 5 Dr. A. W. Street " "
- 6 Christ Berthelsen " "
- 7 A. W. Masee " "
- 8 C. H. Farnsworth " "
- 9 P. Clausen, " "
- 10 C. M. Jensen, " "
- 11 O. M. Peterson " "
- 12 Clarence Wedge " "

- | | | |
|----|--------------------|---------------------------------|
| 13 | E. B. Frost, | Albert Lea Minn |
| 14 | L. Higby | " " |
| 15 | Peter Larsen | " " |
| 16 | J. O. Shore | " " |
| 17 | H. F. Hansen | " " |
| 18 | Oscar Sanderson | " " |
| 19 | L. W. Gasperson | " " |
| 20 | Martin Stoa | " " |
| 21 | O. E. Dahlen | " " |
| 22 | Martin Fridholm | " " |
| 23 | Robert C. Wedge | " " |
| 24 | J. S. Decker | Austin " |
| 25 | A. N. Kinsman | " " |
| 26 | F. W. Kimball. | " " |
| 27 | J. M. Lindsay | " " |
| 28 | J. C. Hawkins. | " " |
| 29 | Jens A. Jensen, | Rose Creek " |
| 30 | Adolph Nelson, | Webster " |
| 31 | Marion Christenson | Methodist
Hayward |

- 32 Geo. B. Cary, Medford Minn
 35 R. C. Livingston, Spring Valley, "
 34 O. W. Moore, " "
 35 Edwin Washburn, " "
 36 Roy Vial, Jr 1910 " "
 37 Frank B. Thompson, Leyle "
 38 F. E. Miland, Racine "
 39 F. G. Sloan, Elendale "
 40 M. J. McGrath, Owatonna "
 41 W. C. Schneider, " "
 42 C. L. Cedarukhl, " "
 43 Geo. Headley, " "
 44 E. Mullenbrock, " "
 45 M. R. Cahman, " "
 46 C. P. Sahler, " "
 47 John Hartle, " "
 48 H. C. Partridge, " "
 49 N. O. Partridge, " "
 50 A. O. Newhall, " "

A. H. PETERSON

DEALER IN

Farm Machinery, Buggies,
Pumps and Windmills

BRANDT, S. DAK.,

✓ 200
Dec 16

1909

A. H. Sathum

Minneapolis Minn.

Dear sir: Enclosed find check for \$2.00
to pay my membership to the Minnesota
Horticultural Society for 1910.

Also enter Carl Peterson, Astoria
So. Dak, R.R. #1 as a member and
send him "Trees, Fruit and Flowers for 1909"
also Membership ticket so they will reach
him before Christmas as I intend
it as a Christmas present.

I will send our selection of plant premiums
as soon as I get the list to select from.

Please send me "Forestry of Minnesota" as
premium for securing a new member

Yours truly
A. H. Peterson

✓ 300

Sulath. Feb. 8 /
By A. W. Batters,

Dear Friend

I am sorry
that you are having such disagreeable
weather this week for your meeting.
I hope you will get up interest enough
so that you will not notice
the conditions out of doors.
They have been having bad snow
storms on the Lakes, it has been
mostly rain here part enough snow
came at the last of the storm to show
on the grasses. We are all as
well as usual. Hope you are all
the same. Give our regards
to the folks

Yours truly
W. H. Ingham

Enclosed I send your
draft for \$3⁰⁰, Has

Dr H C Bournier Paludic Building
Dr Magic Bellwood "
and R H Lindquist 4325 Beluana

You need not send me
a book let some one else
have it, I

Yours truly
R H Lindquist

Willmar, Minn., Dec. 14th, 1909

Mr. A. W. Latham,
Secretary Horticultural Society,
Minneapolis, Minn.

Dear Sir:-

I have pleasure in enclosing herewith copy of report of the Annual Meeting of the Horticultural Society of Kandiyohi County held in Willmar, Minnesota, November 27th, 1909.

I regret this has been delayed and was not sent in time to reach you for the annual meeting last week, but presume it will be in time for the printed report. I had all the notes in shorthand but have been so very busy on account of the switchmen's strike that I have not been able to find time to write it out.

Our delegate, The Reverend H. Gates was unable to attend this meeting on account of sickness.

Yours truly,

Fred W. Powell
Chief Clerk
G. N. Rey
9

ORIGINATOR OF
PATTEN'S GREENING,
IOWA BEAUTY, EASTMAN,
SUMMER PEAR AND
UNIVERSITY APPLES.

ESTABLISHED 1866.

OUR SPECIALTIES:
HARDY APPLE, PLUM,
SHRUBS, VINES,
AND EVERGREENS

C. G. PATTEN & SON

C. G. PATTEN

H. G. PATTEN

NURSERYMEN



NINETY MILES WEST OF THE MISSISSIPPI RIVER,
THIRTY MILES SOUTH OF THE MINNESOTA STATE LINE,
ON OPEN PRAIRIE.

WE GROW A LARGE GENERAL LINE OF HARDY
NORTHWESTERN STOCK FOR THE
WHOLESALE AND RETAIL TRADE.



SILVER MEDAL

THE HIGHEST AWARD TO C. G. PATTEN BY THE
AMERICAN POMOLOGICAL SOCIETY IN 1905 FOR THE
FIRST COLLECTION OF CROSS-BRED APPLES
PRODUCED IN THE UNITED STATES

SALESMEN WANTED.



BRONZE MEDAL

AWARDED TO C. G. PATTEN AT THE INTERNATIONAL
EXPOSITION, ST. LOUIS, 1904, FOR SPECIAL
COLLECTION OF RARE, NEW AND OLD VARIETIES OF
APPLES.

CHARLES CITY, IOWA. Dec. 1, '09.

Mr. A. W. Latham,
Dear Friend;

Our steadfast horticulturist, Capt. C. F. Gardner, has called my attention to the fact that the Minnesota and Iowa State Societies hold their meetings on the same dates, 7th to 10th of December inclusive, which I very much regret. I am sure that it would have given me a very great pleasure to have witnessed the unfolding of your splendid program, and to have met again the members of your progressive Society.

Our experiment committee meets on the evening of the first day of our session and it is expected that I will be present.

Shall still hope to see Secretary Hayes in Des Moines, but shall probably miss the inspiring presence of Mr. Harrison and the meeting with Prof. Hansen since his lengthy tour in the far East.

I am sending you a short paper and, if you consign it to the waste-basket, it will probably be as well.

Yours with Highest Personal Regards,
C. G. Patten.

O. M. PETERSON.

H. P. OLSTAD.

Albert Lea Nursery Co.

GROWERS OF A GENERAL LINE OF

HARDY NURSERY STOCK.

ONE MILE EAST OF P. O.

SALESMEN

WANTED.

ALBERT LEA, MINN.

50
11-29-09

Mr. A. W. Latham,

Minneapolis, Minn.

Dear Sir-

I inclose herewith 50 cents, which is in payment of dues of Robt. C. Wedge as per bill herewith, and also for Christ Bertheussen, Albert Lea, Minn., which it seems I failed to send in the money for when name was sent in to you.

Very truly,

O. M. Peterson

*Pres. Southern Minn. Horticultural
Society*

San Jose Chamber of Commerce

(SAN HOSAY)

Managing Board

BACON, A. S.	CHILTON, J. W.
BARKER, GEO. L.	CLAYTON, WM. S.
BARNETT, T. C.	CORNELL, CHAS. J.
BRANDIS, F. W.	DOERR, HENRY C.
BROWN, F. B.	FORBES, O. P.
FURST, PAUL	

Managing Board

HANCOCK, V. A.	ORVIS, W. S.
KOCH, V.	PITMAN, JAMES M.
LAKE, H. W.	SHELLER, V. A.
LAWSON, W. R.	SHILLINGSBURG, E.
MILLARD, BYRON	SONNIKSEN, L.
MONTGOMERY, S. T.	TRINKLER, W.
WINCH, S. G.	

GARDEN CITY OF THE WORLD

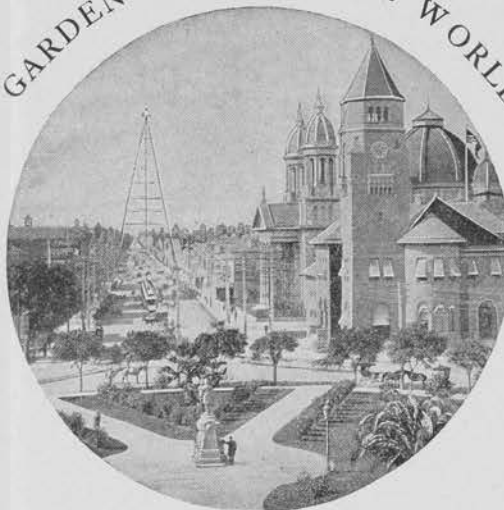

City Hall Park, Facing Market Street

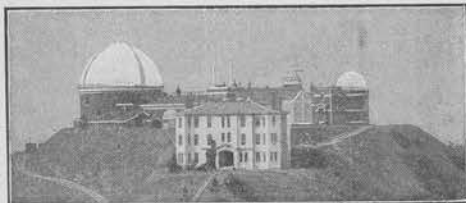

Lick Observatory, Mt. Hamilton, 4200 feet elevation

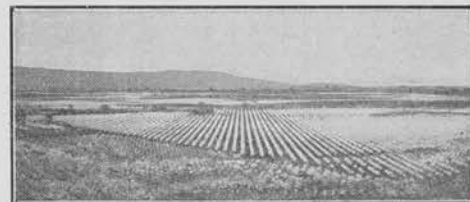

Prune Orchard in Bloom, Santa Clara Valley

Population, including suburbs, 58,835

40 NORTH FIRST ST.
PHONE MAIN 726

SAN JOSE (SAN HOSAY), CALIFORNIA, Nov 23rd 09.

Mr. A. W. Latham

Sect of Minn State. Holts. Socy.
Minneapolis Minn.

Dear Sir:

I would kindly ask you a favor, to send me the annual publication of our Society for the year 1897-1898-1899 if you have it handy, as I am short of it in my collection, also would please send me the last one to. Thanking in advance for your favor

Your respectfully

Frank J. Praena
a Life member

adress 236. Delmas Av
San Jose Cal.

Southern Minnesota Horticultural Society.

OFFICE OF SECRETARY

A. W. MASSEE, President, Albert Lea
O. M. PETERSON, Sec., Albert Lea
JENS A. JENSON, Treas., Rose Creek

OFFICERS

J. C. HAWKINS, Vice Pres., Austin
L. P. H. HIGHBY, Vice Pres., Albert Lea
P. CLAUSEN, Vice Pres., Albert Lea

Albert Lea, Minn.,

II-19-09

Mr. A. W. Latham,

Minneapolis, Minn.

Dear Sir:-

I beg to announce that I have appointed as delegate from our society to the annual meeting of the Minn. state Horticultural Society, Mr. P. Clausen, Albert Lea, Minn.

with best wishes for a successful meeting. I remain,
very respectfully,

O. M. Peterson
Pres.