



## Horticultural Society: Letters Received and Sent

### **Copyright Notice:**

This material may be protected by copyright law (U.S. Code, Title 17). Researchers are liable for any infringement. For more information, visit [www.mnhs.org/copyright](http://www.mnhs.org/copyright).

LESTER PARK PAVILIONS

L. A. GUNDERSON  
Owner and Manager

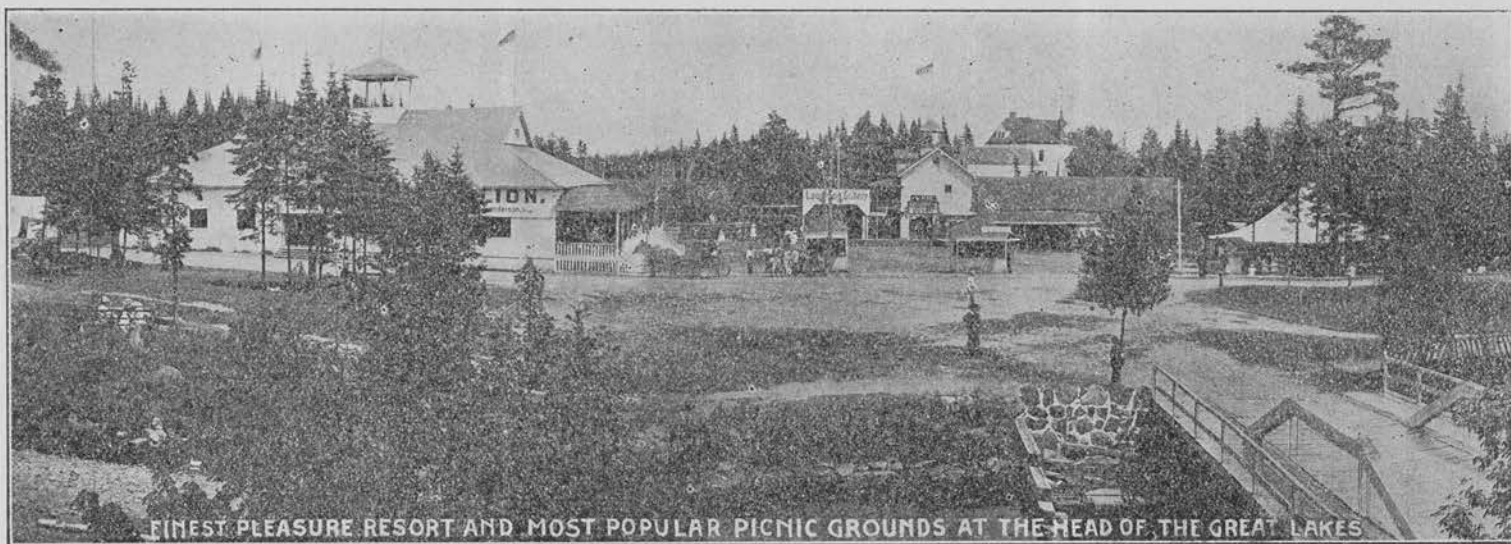

Duluth, Minn.

Oct 24<sup>th</sup>

1960

A. W. Latham

Minneapolis

Dear Sir!

Please enrol the two following names  
as members of the Minnesota State Horticultural  
Society. N. H. A. Bergstrom 1145 18<sup>th</sup> Ave E Duluth Minn.  
Mrs J. A. Herbert 1917 Dingwald St Duluth Minn.  
Inclosed find 2.00 for 2 Dollars. As my premium  
Send a copy of Greens Vegetable Gardener

Yours truly  
L. A. Gunderson

10.28.10

Lives at Mason<sup>2</sup> City but owns  
or did them both the orchards on at his  
home in Mason City and the one at Clear  
Lake I saw a number of boxes of  
his apples grown at Clear Lake at  
there Mason City fare I tried to find him  
but did not - G. Yesterday was out  
to a public sale near us Had a talk  
with the three men living and having  
all the apples grown about Nora Springs  
There 3 orchards are small and thoroughly  
protected on all sides by native timber  
and are on the highest ground in this  
locality the one most successful of the  
three he grew on grafts I got in 1880 set  
Wolf River cions in the top branches  
of a 5 year old Duchess. He told me he had  
one a half bushel of these W. & large  
and fine that they were cooking them  
up now. An expert could scarcely  
tell just where the top was just now  
I grafted the W River on to a Duchess  
the first ever set west the Missis and  
set one other Crab tree the Chickasaw  
with Wolf R - some after and all show  
to day a perfect union of cions & stock  
These 3 are still in good health and were  
all set before 1884 nearly every thing  
else in both of my orchards killed out but  
these are all right to day

Nora Springs Sept 25 1910

Having just found the paper that  
has published the matter of some  
one having a full crop of apples in  
near Clarksville, Ia. I thought I  
ought to aid the cause by sending the  
paper to you. Had the author been  
thoughtful enough to have given  
the names the address that made this  
man such a wonderful success he would  
have been showered with an untold amount  
of thanks. But up to date have been un-  
able to learn any cause I have been out  
Clarksville years ago often have always  
found it a large low flat piece of  
land. Our Shell Rock Flood Creek and  
Lime Creek all join above the city. Hope  
to strike some one ere long that I can  
learn particulars. If you have not  
already learned would suggest you  
write him the owner such as you  
can spare the time. The success of the  
orchard I sent you at Mason City I have  
learned was a miss caused by some one  
the man who told me Bunker Parker of

I secretly know what you think  
 of the references I give you as to  
 a ring who have run our State and  
 N. E. Society so completely down. I  
 took one of your last Northleys with  
 me to the sale yesterday when I saw  
 a chance I showed the Northley to such  
 as I thought would be interested in reading  
 said Reports. They commended the articles  
 on the death of Prof Green. One of the men  
 who read to the others stopped to take breath  
 I referred him to your advertisers on the  
 cover telling them that you did not  
 mean that (any thing) but that was strictly  
 honest and true should appear in your  
 Advertising columns. The man at once went  
 on to Ad. of G. S. Patten - soon as he read it  
 he and the other man just threw up there  
 hands and whooped out Bosh. I tried to  
 excuse them by telling them that P and  
 a gang of Schenckey Insults had by  
 their Bohemian deception so deceived the  
 the officers that the officers had not yet learned  
 them out as we all had in these parts.  
 I tell you that Ad. of Patten has and will do your  
 Society a thousand times the injury you will  
 ever get back.

I suppose you have been led to believe that I am kicking because I have not been more interested by our Soc. Sec. If such may be the case I wish to disburse all such thought from your minds. I can give you any amount of evidence to convince you that I have nothing to work for of a pecuniary nature. I have always worked for the Masses and the advancement of America Historically. The more I learn of our standards the more I find our trees much more injured than we have been thinking. Very few trees have made anything but of very short growth this season. In re-reading over Prof. Washburn's art on the death of Prof. Green I am not so sure but I may have formed a too hasty conclusion. In re-reading his notes I see he owns that he often disagreed with Prof. Green. This being the case I am thinking that he has been advocating things that have not or will not be likely to prove to be best for the Soc. If Mr. Green was always right or nearly so and W. often disagreed with him he be the man to occupy Mr. G's position. You & friend Elliott and others who are with you that you can trust it is hoped you may select the best man you have. Edson Gaylord

... enough to make  
the total probable yield 80,000,000  
bushels greater. More wheat is also  
expected. The outlook for good har-  
vests is encouraging, and the farmer  
will again loom large on the horizon  
of the country's prosperity.

---

### BIG CROP OF APPLES.

---

Clarksville, Sept. 2.—Charles Mather is harvesting his apple crop this week. The apples are of the Wealthy variety and the crop is estimated at 450 bushels, which will sell at \$1 per cents per bushel for the windfalls. The apples find a ready market from the orchard, as people are coming far and near after the fruit. There were fifteen teams at the home yesterday, all of the vehicles driven by prospective apple purchasers. The Mather orchard is the only one in this vicinity that has this year borne any fruit to speak of.

---

Mrs. B. D. Upson, of Monroe, Wis., is the guest of Mrs. A. S. Maxfield

## Officers

President—  
WILLIAM LANGHAM, Cedar Rapids  
Vice-President—  
M. J. GRAHAM, Adel  
Secretary and Librarian—  
WESLEY GREENE, Davenport  
Treasurer—  
ELMER M. REEVES, Waverly

ANNUAL MEMBERSHIP, \$1.00  
LIFE MEMBERSHIP, \$5.00

## Iowa

## State Horticultural Society

Annual Meeting to be held at Des Moines  
December 13, 14 and 15, 1910

...Office at...

Secretary and Librarian, Capitol Building, Des Moines

## Board of Directors

C. G. BLODGETT, Mt. Pleasant  
A. B. DENNIS, Cedar Rapids  
J. W. MURPHY, Glenwood  
JOHN FORSTER, Albia  
W. O. WILLARD, Grinnell  
C. O. GARRETT, Adelphi  
W. B. CHAPMAN, Correctionville  
C. H. TRUE, Edgewood  
W. C. HAVILAND, Ft. Dodge  
L. A. CLEMONS, Storm Lake  
C. F. GARDNER, Osage  
EUGENE SECOR, Forest City

Des Moines, Ia, Oct, 8<sup>th</sup> 1910,

A. W. Latham  
Minneapolis, Minn.,

Dear Sir:

I note what you say about Mr. Karalson as a delegate from the Minnesota Society. We will be glad to have him with us at the next meeting of the Society.

Mr. F. P. Spencer, of Randolph, Ia, will be the delegate from Iowa to Minnesota. Mr. Spencer has 40 acres in apples - & has had some experience with orchard heaters. See his paper on page 89 of last report. He did not save his crop this year - & may not be as enthusiastic as a year ago -

Yours truly -  
W. Greene

**POSTAL CARD**

THE SPACE BELOW IS FOR THE ADDRESS ONLY.



Mr A. W. Latham.  
207 Kasota Bldg.  
Minneapolis  
Minn.

MRS. D. W. C. RUFF, PRESIDENT  
723 Globe Building, St. Paul

MRS. FRANK GIBBS, SECRETARY  
St. Anthony Park, Minn.

## Minnesota State Rose Society *Aug 17-1910.*

This society is an auxiliary to the Minnesota State Horticultural Society and any one paying \$1.00 to this society becomes a member of both societies

The next meeting of the Minnesota State Rose Society will be held at

*Mr A. W. Latham. Dear Sir. I am sending you another member for the Rose Soc. will you please enter it.*

*Mrs J. Walter Fillebronn 123 East 3rd St - St Paul Minn. Are you getting over the effects of the Fair. Sincerely Mrs F. H. Gibbs.*

*P.S. Please come and bring your friends.*

*just one more member and we will have 100.*



Publishes a Monthly Magazine entitled "The Minnesota Horticulturist." Sent free to all members of the Society. Send to Secretary for copy of the Magazine and Folder containing the "Fruit List" for Minnesota and describing the work of the Society, its publications, methods, etc.

## Minnesota State Horticultural Society,

President, SAM'L B. GREEN, St. Anthony Park.



Office (and Library) of

A. W. LATHAM, Secretary,

207 KASOTA BLDG.,

Minneapolis, Minn. 10/12/10.

Minnesota State Rose Society,  
Mrs. F. H. Gibbs,  
St. Anthony Park, Minn.  
Dear Mrs. Gibbs.

Enclosed please find my check for \$ 1.88 in settlement  
of the account against the Minnesota State Fair as per bill rendered.  
Kindly receipt for this, and oblige,

Yours very truly,

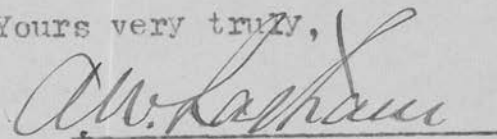
  
Supt. Hort.

Received payment Oct 14 - 1910

Mrs F H Gibbs Sec.

Officers

President—  
C. H. TRUE, Edgewood  
Vice President—  
G. D. BLACK, Independence  
Treasurer—  
E. BLAKEMAN, Decorah  
Secretary—  
CHAS. F. GARDNER, Osage  
Assistant Secretary—  
C. W. T. SCHMIDT, Cedar Falls

# Northeastern Iowa Horticultural ...Society...

Annual Meeting to be held at Cedar Falls, Iowa,  
November 15, 16, 17, 1910

Board of Directors

- 1 COL. W. A. BURNAP, Clear Lake
- 2 C. G. PATTEN, Charles City
- 3 JOHN HARTER, Locust
- 4 W. H. GUILFORD, Dubuque
- 5 E. M. REEVES, Waverly
- 6 B. S. FERRIS, Hampton

Secretary's Office, Osage, Iowa, Sept-27 1910

A. W. Lathrop

Sec. M. S. H. S.  
Minneapolis Minn.

Dear Friend The President of our Society  
informs me that he will appoint as del-  
egate to your meeting Col. W. A. Burnap  
of Clear Lake, Iowa.

Cordially Yours  
C. F. Gardner

# "Impromptu Irrigation"

Ansoka Minn Sept 24<sup>th</sup> 1910

R. W. Latham.

Minneapolis Minn

Dear Mr Latham

Your letter of Sept 22<sup>nd</sup> at hand. I hardly know what reply to make. I have had a little experience with a crude form of Irrigation this dry season, and have learned a few things, but I am a student yet and have not had experience enough to teach others. what I want is light, and then more light on the subject. I had my berries and truck scattered too much and did not commence in time to get best results. I think I have a good chance to irrigate. The marsh next my field has always given me plenty of moisture and some times too much has gone down about five feet this summer and left me marooned on the sand. I got a small Gasoline Engine and force pump towards the last end of the strawberry season, and the improvement in fruit and plants was very good. had I got my outfit sooner, I would have had about  $\frac{1}{2}$  crop. from  $\frac{1}{4}$  acre I irrigated I got 500 lbs of nice berries whereas the two acres not irrigated

2nd

I got about 200 gts of inferior berries, hardly worth picking I tried water on black berries and it improved the quality and quantity of fruit, about 75 m. et. black raspberries about the same, currants gooseberries and plums <sup>Blossom</sup> were destroyed by frost. I have no Apples of bearing age

I irrigated a patch of early cabbage and got good results sold them for \$1.70 per doz where no water was applied, not worth any thing. I am now selling late cabbage that I watered but where no water was used cabbage is worthless.

I irrigated a small piece of <sup>late</sup> potatoes I do not know what the result will be until I dig them but the vines are larger and potatoes green growing yet others planted at the same time vines have been dead a month and potatoes not worth digging. I have a very good chance to practice irrigation only have to raise water eight or ten feet surface water, plenty of it. I find it a good plan to apply water in evening or towards night, and cultivate shallow as soon as surface is dry enough, or in case of berries have well mulched and evaporation does not go on so fast and ground so mulched when thoroughly saturated will remain moist some time. in the strawberry field about as essential a time a any to apply water is

Note There is much less winter killing when ground freezes up  
3<sup>d</sup> wet or root killing &c

in October the fruit buds are developing then for next seasons crop and if the ground is dry through Oct the crop will be light no matter how well the plants winter through <sup>most</sup> or how favorable a season we have I discovered this by having part of my plantation on moist ground next to water.

Now Mr Latham that's all I know about Irrigation and I think you can find others that know more about the subjece than I, and can put it in better shape, and deliver it in much more of an impressive manner. However if you want my mite and are bound to have it with a few suggestions from you I will do the best I can.

I am always after light and what I want to know how much is as a fertilizer for fruit and vegetables how it compares with yard manure. I have about 20 acres of muck with a deposit of from 2 to 6 ft. brownish light foam on top to heavy dark foam at bottom about the consistancy of putty who could I send a sample to to get at the real value? I guess your tired

Yours very truly

H. G. Goat.

St Anthony Park Sep 21-10  
Mr A M Latham

See Minn State Hort Society

Dear Friend.

In reply to yours of  
the 20<sup>th</sup>. I will be glad to do any  
thing you wish me to at the  
annual meeting: will see you  
later about particulars

Very Truly Yours  
H. E. G. L.

## Officers

President—  
WILLIAM LANGHAM, Cedar Rapids  
Vice-President—  
M. J. GRAHAM, Adel  
Secretary and Librarian—  
WESLEY GREENE, Davenport  
Treasurer—  
ELMER M. REEVES, Waverly

ANNUAL MEMBERSHIP, \$1.00  
LIFE MEMBERSHIP, \$5.00

## Iowa

## State Horticultural Society

Annual Meeting to be held at Des Moines  
December 13, 14 and 15, 1910

...Office of...

Secretary and Librarian, Capitol Building, Des Moines

## Board of Directors

C. G. BLODGETT, Mt. Pleasant  
A. B. DENNIS, Cedar Rapids  
J. W. MURPHY, Glenwood  
JOHN FORSTER, Albia  
W. O. WILLARD, Grinnell  
C. O. GARRETT, Adelphi  
W. B. CHAPMAN, Correctionville  
C. H. TRUE, Edgewood  
W. C. HAVILAND, Ft. Dodge  
L. A. CLEMONS, Storm Lake  
C. F. GARDNER, Osage  
EUGENE SECOR, Forest City

Sept. 24<sup>th</sup> 1910.

Hon. A. W. Latham,  
Sec. Minn. State Hort. Society,  
Minneapolis, Minn.

Dear Friend:— Yours of the 22nd at hand. I am very glad indeed to hear from you again. I have requested our President, Mr. C. H. True of Edgewood, Ia. to give you the name of our delegate. Notice the time and place of our meeting on this letter-head. We are always glad to entertain your delegates. Kindly let us know who you will send.

We have been making some quite extensive experiments in growing the so called Everbearing strawberries for some three years past. I believe we have the best strain of everbearing tendencies that has yet been produced. Our plants are now loaded with ripe fruit. We have over three-hundred distinct new varieties that were grown from seed picked last Sept. that are now loaded with ripe fruit and others in all stages of growth. This fruit is of good size, fine color, high flavor and the bloom is not easily killed by frost. If you so desire I will speak at your meeting on the Everbearing Strawberry.

We have been working with a view to get a strong, hardy plant with good quality fruit and extra frost resisting bloom, that will fruit all through spring, summer and fall months without picking off the bloom at all at any season. We let them bear at the usual time of bearing, same as others do, and all the first, second and third runners, besides the old plant, will hang full of fruit until severe freezing weather comes in autumn.

I am sending you a sample by to-days mail. They are picked from plants that we have produced from seed picked last Sept. 1909.

My health is reasonably good and I expect to be with you at your winter meeting.

Very cordially,

Charles F. Gardner.

The berries sent you are not as large as they would be on account of very dry weather

Mrs. Samuel Bowdler Green

2095 Commonwealth Avenue

I wish to thank you  
for the beautiful tribute  
(bunch of lilies = roses) you  
sent for my noble  
husband's funeral.

**POSTAL CARD**

THE SPACE BELOW IS FOR THE ADDRESS ONLY.



Mr. A. W. Latham  
207 Kasota Block  
Minneapolis  
Minn.

MRS. D. W. C. RUFF, PRESIDENT  
723 Globe Building, St. Paul

MRS. FRANK GIBBS, SECRETARY  
St. Anthony Park, Minn.

## Minnesota State Rose Society

8-11-10

This society is an auxiliary to the Minnesota State Horticultural Society and any one paying \$1.00 to this society becomes a member of both societies

The next meeting of the Minnesota State Rose Society will be held at

Mr. G. W. Latham. Dear Sir. Please enter the following  
for the Rose Society.

Mrs. J. J. Davis 1601 London Road Duluth  
Mrs. J. H. Crowley 113 W. 2nd St Duluth.

I believe this makes nine members  
we have not paid for. We paid for 89. and

Please come and bring your friends.  
There are 98. in all.

Mrs. F. N. Gibbs Sec.

Officers

President—  
WILLIAM LANGHAM, Cedar Rapids  
Vice-President—  
M. J. GRAHAM, Adel  
Secretary and Librarian—  
WESLEY GREENE, Davenport  
Treasurer—  
ELMER M. REEVES, Waverly

Iowa

State Horticultural Society

Annual Meeting to be held at Des Moines  
December 13, 14 and 15, 1910

Board of Directors

C. G. BLODGETT, Mt. Pleasant  
A. B. DENNIS, Cedar Rapids  
J. W. MURPHY, Glenwood  
JOHN FORSTER, Albia  
W. O. WILLARD, Grinnell  
C. O. GARRETT, Adelphi  
W. B. CHAPMAN, Correctionville  
C. H. TRUE, Edgewood  
W. C. HAVILAND, Ft. Dodge  
L. A. CLEMONS, Storm Lake  
C. F. GARDNER, Osage  
EUGENE SECOR, Forest City

ANNUAL MEMBERSHIP, \$1.00  
LIFE MEMBERSHIP, \$5.00

...Office of...

Secretary and Librarian, Capitol Building, Des Moines

Des Moines, Ia., Sept. 27, 1910

A. W. Sathrum Esq  
Minneapolis, Minn.

Dear Sir:

Have sent your letter  
relating to appointment of delegate  
to the President with a request  
that he name the delegate soon.

I hope he can secure a man  
who will be able to fill the posi-  
tion <sup>in a</sup> satisfactory manner.

Hope to receive the name of the  
delegate from Minn. soon as we  
are working on the program.

Yours truly -

W. Greene

UNIVERSITY OF MINNESOTA

CYRUS NORTHROP, LL.D., PRESIDENT

DEPARTMENT OF AGRICULTURE

EXPERIMENT STATION

E. W. RANDALL, DEAN AND DIRECTOR

DIVISION OF HORTICULTURE

AND FORESTRY

SAMUEL B. GREEN, PROFESSOR  
CHAIRMAN OF COMMITTEE  
ON COLLEGE COURSE

LE ROY CADY, ASSISTANT HORTICULTURIST  
E. G. CHEYNEY, ASSISTANT PROFESSOR  
OF FORESTRY

S. B. DETWILER, ASSISTANT PROFESSOR  
OF FORESTRY

A. R. KOHLER, ASSISTANT HORTICULTURIST  
CHARLES HARALSON, SUPT. OF FRUIT FARM

Lake Itasca.

July 13, 1908.

ST. ANTHONY PARK, ST. PAUL, MINN.,

1912

My dear Sathau,

Now now got things going pretty well here. Now over 40 people in camp. The professors here are Cheyney, Detwiler, Stewart Freeman, Dr. Franklin and Oswald. Dr. Franklin is Washburn's new assistant and I like him very much. He is to be here for two weeks and is giving us good service. Have just seen the Horticulturist for July and think it a particularly good number. The photo halftone is one of the best yet kind we have used.

We have a place for you when you want to come. Weather has been pretty hot for several days previous but the nights have been cool to ~~say~~ <sup>is</sup> beautiful.

with kind regards

Sincerely yours

Samuel B. Green.



OFFICERS

MRS. HENRY A. BOARDMAN, *President*,  
1336 River Boulevard, St. Paul  
MR. J. M. UNDERWOOD, *Vice President*,  
Lake City  
MRS. F. H. GIBBS, *Secretary-Treasurer*,  
St. Anthony Park

# Minnesota State Rose Society

ORGANIZED 1904

EXECUTIVE COMMITTEE

MRS. D. W. C. RUFF, St. Paul  
MR. CHAS. RIXON, St. Louis Park  
MRS. JOHN HAWKINS, Minneapolis  
MR. F. W. BELL, Minneapolis  
MRS. J. F. FAIRFAX, Minneapolis  
MRS. H. B. TILLOTSON, Minneapolis

Mr A. W. Latham.  
Dear Sir.

St Anthony Park.  
Aug 3 - 1910.

Please enter the following  
names for the Minn State Rose Soc. all from  
Duluth. The result of my meeting up there  
fifteen in all.

Mrs F. H. Gibbs Sec.

- ↓ Mrs Dr. N Kelley 606. E. 2nd St Duluth.
- ↓ Mrs Geo W. Smith 2131 Woodland Ave Duluth.
- ↓ Mrs J. L. Washburn 101 Oxford St Hunters Park Duluth
- ↓ Mrs J. A. P. Neal 1616. E. 6th St Duluth.
- ↓ Mrs John C. Swan 427. - 10th Ave E. Duluth.
- ↓ Mrs John H. Norton 5811. E. Superior St Duluth.
- ↓ Mrs W. H. Williams 5626. London Road Duluth.

A. F. WOODS . . . . . Director  
 SAMUEL B. GREEN . . . Horticulture, Forestry  
 T. L. HAECKER . . . Dairying, Animal Nutrition  
 M. H. REYNOLDS . . . . . Veterinarian  
 ANDREW BOSS . . . . . Agriculture, Animal Husbandry  
 F. L. WASHBURN . . . . . Entomology  
 E. M. FREEMAN . . . . . Botany, Plant Pathology  
 JOHN T. STEWART . . . . . Agricultural Engineering  
 RALPH HOAGLAND . . . . . Agricultural Chemistry, Soils  
 J. M. DREW . . . . . Poultry  
 C. C. LIPP . . . . . Assistant Veterinarian  
 C. P. BULL . . . . . Assistant in Agriculture  
 D. A. GAUMNITZ . . . . . Assistant in Animal Husbandry  
 A. D. WILSON . . . . . Assistant in Agriculture  
 LEROY CADY . . . . . Assistant in Horticulture

UNIVERSITY OF MINNESOTA  
**Agricultural Experiment Station**

UNIVERSITY FARM, ST. PAUL, MINN.

E. G. CHEYNEY . . . . . Assistant in Forestry  
 A. G. RUGGLES . . . . . Assistant in Entomology  
 THOS. P. COOPER . . . . . Assistant in Agriculture  
 W. H. FRAZIER . . . . . Assistant in Soils  
 A. R. KOHLER . . . . . Assistant in Horticulture  
 J. L. EDMONDS . . . . . Assistant in Animal Husbandry  
 W. F. HANDSCHIN . . . . . Assistant in Animal Husbandry  
 J. P. WENTLING . . . . . Assistant in Forestry  
 C. A. PYLE . . . . . Assistant in Veterinary Science  
 GEO. P. GROUT . . . . . Assistant in Dairy Husbandry  
 E. K. SLATER . . . . . Assistant in Dairy Husbandry  
 A. C. ARMY . . . . . Assistant in Agriculture  
 R. M. WEST . . . . . Assistant in Chemistry  
 D. P. TIERNEY . . . . . Assistant in Forestry  
 J. A. VYE . . . . . Secretary

(Telegraph, Minneapolis  
 Address Express, Minneapolis  
 (Freight, Minn. Transfer

June 18, 1910.

Mr. A. W. Latham,

Minneapolis.

Dear Mr. Latham:

In regard to the dinner at our summer meeting, Professor Mayne suggests that we guarantee so many plates, and that at eleven o'clock on the day of the meeting he will tell us how many more he can take care of. He says that he will have the dining room in much better shape this year than last, but ought to know about how many he will be expected to provide for.

Sincerely yours,

*Samuel B. Green*



Publishes a Monthly Magazine entitled "The Minnesota Horticulturist." Sent free to all members of the Society. Send to Secretary for copy of the Magazine and Folder containing the "Fruit List" for Minnesota and describing the work of the Society, its publications, methods, etc.

## Minnesota State Horticultural Society,

President, SAM'L B. GREEN, St. Anthony Park.



Office (and Library) of

A. W. LATHAM, Secretary,

207 KASOTA BLDG.,

Minneapolis, Minn. ,7/11/10.

Mrs. Ed. W. Gould,

C I T Y.

Dear Madam.-

I am obliged to you for telephoning me in regard to the premium on your For-get-me-nots at the late summer meeting. The judges had awarded this premium to you and the oversight in not giving you credit for it in the published account, etc., is altogether my own, for which mistake I am duly regretful. I take pleasure in enclosing you my check for the amount of this premium, \$1.25, for which will you kindly sign and mail to me the accompanying receipt.

Yours fraternally

*A. W. Latham* Sec'y.

Mr Latham,

Dear Sir, Enclosed you will find receipt for \$1.25 - Second premium for Forget-me-nots at A. S. Meeting. Thank you very much for the same. Yours very Sincerely,  
Mrs. E. W. Gould.



OFFICERS

MRS. HENRY A. BOARDMAN, *President*,  
1336 River Boulevard, St. Paul  
MR. J. M. UNDERWOOD, *Vice President*,  
Lake City  
MRS. F. H. GIBBS, *Secretary-Treasurer*,  
St. Anthony Park

# Minnesota State Rose Society

ORGANIZED 1904

EXECUTIVE COMMITTEE

MRS. D. W. C. RUFF, St. Paul  
MR. CHAS. RIXON, St. Louis Park  
MRS. JOHN HAWKINS, Minneapolis  
MR. F. W. BELL, Minneapolis  
MRS. J. F. FAIRFAX, Minneapolis  
MRS. H. B. TILLOTSON, Minneapolis

51 June 13--1910.

Mr G. W. Latham.

Dear Sir. Enclosed please find check for two members you have on your list and the three following new ones. also \$50.00 from the Minnesota State Rose Society for Premiums for the coming Summer Meeting.

- ✓ Mr Wm. Jaap. 60th Ave E + Superior St Duluth Minn
- ✓ Mrs Mary E. Straake 115 Minneapolis Ave Woodland Duluth
- ✓ Mr B. Terrell Hoyt 608 Hoyt + Hamline Ave St Paul

(\$51.25-)

Mrs F. H. Gibbs. Sec. Treas.

**POSTAL CARD**

THE SPACE BELOW IS FOR THE ADDRESS ONLY



Mr. A. W. Latham  
207 Kasota Bldg.  
Minneapolis  
Minn

MRS. D. W. C. RUFF, PRESIDENT  
723 Globe Building, St. Paul

MRS. FRANK GIBBS, SECRETARY  
St. Anthony Park, Minn.

## Minnesota State Rose Society

This society is an auxiliary to the Minnesota State Horticultural Society and any one paying \$1.00 to this society becomes a member of both societies

---

---

~~The next meeting of the Minnesota State Rose Society will be held at~~

*Mr. A. W. Latham. Dear Sir, Will you please enter the following names for the Rose Soc. and can they have the June Magazine.*  
*Mr. Emerson Hadley 123. Farrington Ave St Paul*  
*Mrs A. R. Colvin Haven. Ave. St Paul*

*Mrs F. H. Gibbs Secretary*

Please come and bring your friends.

IN SENDING IN NAME OF NEW MEMBER PLEASE FILL OUT AND USE THE FOLLOWING FORM:

June 5th ✓ 1900

A. W. LATHAM, Sec'y Minnesota State Horticultural Society,

Dear Sir:

Please enter the name of Ed. Suirk

Post-office, Blinnax - P. F. D. #1 as a new member of the society, for which I enclose \$1.00, the annual fee. Besides the Report and Magazine, you may send him Plant Premiums Nos.

For my premium in securing this new member please send me the following book: Amateur in Prog.

Signed Martin Gubeth

Post-office Blinnax. Minn

SEND TO THE SECRETARY FOR MORE OF THESE FORMS AS NEEDED.

Martin Gubeth

## Will Not You Send

one or more new members in 1908, and help bring the number up to 2,500 this year?

## New Members Will Receive

"Trees, Fruits and Flowers of Minnesota," cloth bound, 537 pages.

"Minnesota Horticulturist," 12 issues, 40 pages each.

Two Valuable Plant Premiums, his selection.

## You Will Receive

Valuable Horticultural Books for your library (see list of Premium books in society folder) and an increased interest in the society from helping to enlarge its field of usefulness.

## Don't Fail to Distribute the 1907 "Horticulturists"

and the "Society Folders" in getting new members.

Any number of the "Society Folders" can be had of the Secretary.

## Please Do Not Forget

That in accepting the volume, "Trees, Fruits and Flowers of Minnesota," for 1907, it is **with the understanding** that you are to distribute the "Minnesota Horticulturists" received the previous year. You have no need to retain them, as they will be found bound in with the volume referred to above.

The distribution is a **very important part** of the work each member can do in teaching "right horticulture" and incidentally increasing the strength of the society.

## Get Busy!



**POSTAL CARD**

THE SPACE BELOW IS FOR THE ADDRESS ONLY.

Mr. A. W. Latham  
207 Kasota Bldg.  
Minneapolis  
Minn

MRS. D. W. C. RUFF, PRESIDENT  
723 Globe Building, St. Paul

MRS. FRANK GIBBS, SECRETARY  
St. Anthony Park, Minn.

## Minnesota State Rose Society 5-7-10

This society is an auxiliary to the Minnesota State Horticultural Society and any one paying \$1.00 to this society becomes a member of both societies

---

---

The next meeting of the Minnesota State Rose Society will be held at

Mr. G. W. Latham Dear Sir: I am sending you another Duluth Member. hope they will still continue to come.

Mr. J. J. LeBorions 921 E. First St Duluth Minn.

Sincerely yours,  
Mrs. F. N. Gibbs Sec.  
Minn State Rose Soc.

Please come and bring your friends.

POSTAL CARD

THE SPACE BELOW IS FOR THE ADDRESS ONLY.



Mr. A. H. Latham  
207 Kasota Bldg  
Minneapolis  
Minn

MRS. D. W. C. RUFF, PRESIDENT  
723 Globe Building, St. Paul

MRS. FRANK GIBBS, SECRETARY  
St. Anthony Park, Minn.

## Minnesota State Rose Society

5-5-10

This society is an auxiliary to the Minnesota State Horticultural Society and any one paying \$1.00 to this society becomes a member of both societies

The next meeting of the Minnesota State Rose Society will be held at

- Mrs. G. W. LaFram* - here are some more members for Rose Soc.  
*Mrs. Emma M. Bacheller*, Forest Lake Minn.  
*Mrs. R. P. Boyington* 5-804, Trioga St Lakeside Duluth  
*Mrs. R. C. Dyer* 1927, No. 60th St Duluth Minn  
*Mrs. E. G. Emmons* 5-825 E. Superior St Duluth Minn  
*Mrs. C. E. Roe*, 20 E. Winona St. Woodland Duluth Minn  
*Miss F. A. Coffin* 1925, Woodland Ave Duluth Minn

Please come and bring your friends.

*(Can they have the May Magazine please.)*

*Mrs F K Gibbs Sec Treas*

My dear Satham, This article is by my forwan and I  
think's should be published. I told him I would get it  
printed in our magazine.

Sincerely yours  
James Bruce

The Elder did not remember us.  
The mainly old "son of a gun".

July 6.

Send me some stamped envelopes.

**POSTAL CARD**

\*THE SPACE BELOW IS FOR THE ADDRESS ONLY.



Mr. A. W. Latham  
207 Kasota Bldg.  
Minneapolis.  
Minn.

MRS. D. W. C. RUFF, PRESIDENT  
723 Globe Building, St. Paul

MRS. FRANK GIBBS, SECRETARY  
St. Anthony Park, Minn.

## Minnesota State Rose Society

This society is an auxiliary to the Minnesota State Horticultural Society and any one paying \$1.00 to this society becomes a member of both societies

---

---

The next meeting of the Minnesota State Rose Society will be held at

Mr A. H. Latham - Dear Sir. Please enter  
the following names on your list for Rose Soc.  
Mr G. C. Hawkins Lyndale Station Minneapolis  
Mrs Jacob. Wagon Henrietta Minn This  
makes eighty three isn't that good.  
Mrs F. Gibbs - Sec. Treas

Please come and bring your friends.

OFFICERS:  
J. M. UNDERWOOD, LAKE CITY,  
PRESIDENT.  
C. M. GRIGGS, ST. PAUL,  
1ST VICE PRESIDENT.  
E. J. STILWELL, MINNEAPOLIS,  
2ND VICE PRESIDENT.  
C. N. COSGROVE, HAMLIN,  
SECRETARY.  
M. T. DUNN, BRAINERD,  
TREASURER.



BOARD OF MANAGERS:  
GEORGE ATCHISON, MANKATO.  
W. W. SIVRIGHT, HUTCHINSON.  
ROBERT CRICKMORE, OWATONNA.  
C. P. CRAIG, DULUTH.  
F. W. MURPHY, WHEATON.  
THOS. H. CANFIELD, LAKE PARK.

TELEPHONES | NORTHWESTERN MIDWAY 6.  
| TRI-STATE PARK 6021.

**B. E. GREGORY,**  
SUPERINTENDENT PUBLICITY,  
AMUSEMENTS AND SIDE SHOWS

St. Paul, Minn. May 5th, 1910.

Mr. A. W. Latham,  
207 Kasota Bldg.,  
Minneapolis, Minn.

My Dear Sir:-

Enclosed herewith please find the first galley proof of your department for the premium list. We have not read it over but have another copy which we will investigate for typographical errors, etc. Will you have the kindness to read it over and return to us with any suggestions you may have to offer. The books goes to press on Saturday or Monday so your immediate attention would be appreciated.

Thanking you in advance, I beg to remain

Very truly yours,

*B. E. Gregory*

COPY

April 16, 1910.

Prof. E. R. Lake,  
Washington, D. C.

Dear Sir:

Replying to yours of the 12th inst., no special work has been done by this division in the cultivation of the peach. We have, however, from time to time had a few peach trees and covered them up, and occasionally got some fruit. A few of our citizens, however, have done much more than we have, and these results I think have been reported on in our State Horticultural Society, and I take the liberty of referring your letter to Mr. A. W. Latham, our Secretary, for a reply, which I think he will give you shortly.

Sincerely yours,

(Signed) Samuel B. Green.

C O P Y

UNITED STATES DEPARTMENT OF AGRICULTURE  
Bureau of Plant Industry

Washington, D. C. April 12, 1910.

Prof. Samuel B. Green,  
St. Anthony Park, Minn.

Dear Prof. Green:

This office is making an exhaustive study of the nomenclature of the Peach along the lines followed by Prof. W. H. Ragan in his work upon the Apple and Pear. In order to make this work as complete and exhaustive as the subject merits we shall be especially indebted to you for copies of any reports, bulletins, newspaper or magazine articles bearing upon the Peach, its behavior, history and culture, that have been issued by your institution, yourself or any association in your state with which you are connected. If copies of the articles cannot be sent, then we shall be equally favored if citation of publication, places and dates are furnished.

We appreciate the fact that you are a busy man, and really should prefer not to intrude upon your valuable time, but we do not know how else to obtain much valuable material that we feel is surely available through this channel.

If you are unable to assist us in obtaining such material from your state or district, we shall greatly appreciate your kindness in referring this letter to some one whom you know to be able and willing to aid in the collection of valuable data upon this topic.

Trusting that you may find it possible to aid in the collection of this "local material on the peach" and thanking you most cordially for your kindness in past favors to this office, I am

Yours truly,

(Signed) E. R. Lake

Expert in Pomological Nomenclature.