



Horticultural Society: Letters Received and Sent

Copyright Notice:

This material may be protected by copyright law (U.S. Code, Title 17). Researchers are liable for any infringement. For more information, visit www.mnhs.org/copyright.

OFFICERS
J. S. PALMER, Pres. - Baraboo
F. KERN, Vice-Pres. - Bayfield
L. G. KELLOGG, Treas. - Ripon
F. CRANFIELD, Sec'y - Madison

BOARD OF MANAGERS
J. S. PALMER L. G. KELLOGG
F. CRANFIELD

Annual Membership Fee, \$5.00 Life Membership, \$5

WISCONSIN
STATE HORTICULTURAL SOCIETY

OFFICE OF SECRETARY

MADISON, WIS., Sept. 28, 1914.

Mr. A. W. Latham,
207 Kasota Bldg.,
Minneapolis, Minn.,

Dear Mr. Latham:-

I enclose herewith letter from Prof. Jones without comment except to say that I am very certain that Prof. Jones is sincere in all that he says. He is a very busy man and dislikes very much to travel.

Mr. R. E. Vaughn of Prof. Jones' department is a very good man and I am sure that he could give you a good talk. I suggest that you write to Mr. Vaughn.

I have your letter this morning saying that Mr. Cashman will be our delegate which is very, very agreeable news. I shall write to Mr. Cashman soon.

Very truly yours,

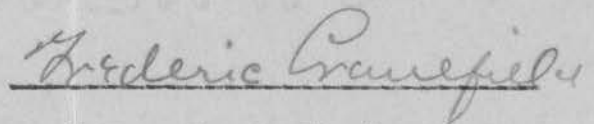
Sec. W. S. H. S.

Clinton Falls Nursery Co.

INCORPORATED
CAPITAL STOCK \$ 150,000.00

LARGEST GROWERS OF
HARDY
NURSERY STOCK
IN THE
NORTHWEST

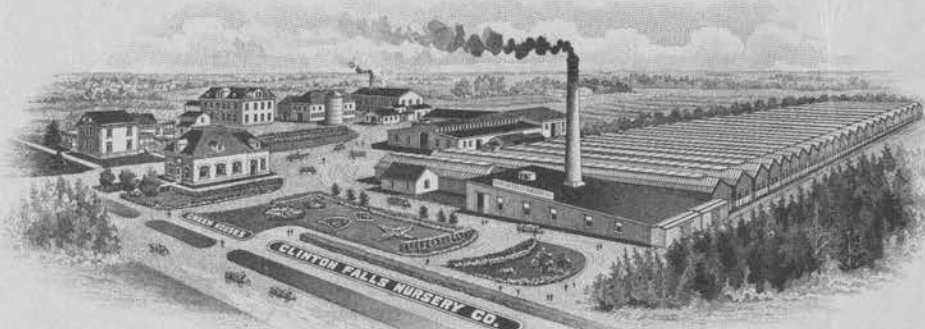

CHOICEST
CUT FLOWERS
AND **DESIGNS**
FURNISHED ON
SHORT NOTICE

PRIVATE TRACKAGE 125,000 SQUARE FEET OF
C. & N. W. R. R. GREENHOUSE GLASS



Clwatonna, Minn.

Mr. A. W. Latham,
207 Kasota Bldg.,
Minneapolis, Minn.

9/23/14

Confidential
Mr. Olmstead - Please
consider this as
confidentially
A.W.C.

Dear Friend:

Your favor of the 31st inst. received.
The people of Minnesota should know more about their friends, the birds. Some birds, however, are a bad repute among the farmers, for instance the blackbirds and crows which destroy a great deal of corn this has caused most farmers to take little interest in birds and a great many of them destroy them whenever they get a chance. I think that if they could listen to Mr. Olmstead they would feel different about it. They would learn that most birds are really good friends. I suppose that one of the objections that will be raised is that it takes so much time to do the subject justice and that so little can be accomplished in the time that could be allotted. Personally I would like to give Mr. Olmstead a trial. If the farmers want that information they will soon make it known. The school is really the best place for desiminating this information. Mr. Olmstead is surely one of the best posted men and one of the cleverest speakers on that subject that I know of. I enjoyed his dis-course very much, the only fault I found was that he talked too long.

I would be pleased to go over this matter with Mr. Wilson and I would like it if he could be given a trial on this subject.

Very respectfully,

TEC.M

DICTATED BUT NOT READ BY
T. E. CASHMAN.

THIS SIDE OF CARD IS FOR ADDRESS ONLY



Mr. A. W. Latham
207 Kasota Building
Minneapolis.

Minnesota Garden Flower Society

ORGANIZED 1904

Mr. A. W. Lachowicz

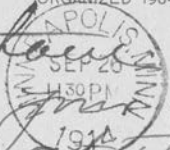

I have your letter regarding the program at the Annual meeting and have sent it on to Mrs Ruff. Programs are in her hands or in Mrs Wynne's. I presume she will write you about it herself.

Most sincerely yours,

Grace S. Countymann

September 26th

Clinton Falls Nursery Co.

INCORPORATED
CAPITAL STOCK \$150,000.00

LARGEST GROWERS OF
HARDY
NURSERY STOCK
IN THE
NORTHWEST

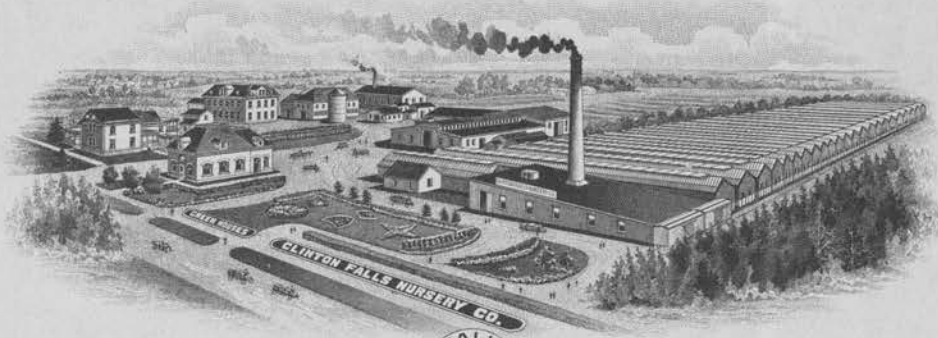

CHOICEST
CUT FLOWERS
AND **DESIGNS**
FURNISHED ON
SHORT NOTICE

PRIVATE TRackage
125,000 SQUARE FEET OF



C. & N. W. R. R.
GREENHOUSE GLASS

Owafonna, Minn.

9/25/14

Mr. A. W. Latham,
207 Kasota Bldg.,
Minneapolis, Minn.

Dear Friend:

Your favor of the 22nd inst. received.

In reply will state that anyone you suggest will be satisfactory to me. I wish to state however, that my brother M. R. would like to go as delegate to the Wisconsin meeting. He promises to make a good report if appointed. If this is not entirely satisfactory to you, neither he nor I will feel bad about it. Messrs. McCulley, Mitchell and Harrison are all satisfactory to me.

TEC.M

Very respectfully,

Thos. E. Cashman

Clinton Falls Nursery Co.

INCORPORATED
CAPITAL STOCK \$150,000.00

LARGEST GROWERS OF
HARDY
NURSERY STOCK
IN THE
NORTHWEST



CHOICEST
CUT FLOWERS
AND **DESIGNS**
FURNISHED ON
SHORT NOTICE

PRIVATE TRACKAGE
125,000 SQUARE FEET OF



C. & N. W. R. R.
GREENHOUSE GLASS

Owafonna, Minn.

9/16/14

Mr. A. W. Latham,
207 Kasota Bldg.,
Minneapolis, Minn.

Dear Friend:

Your favor of the 12th inst. received in regard to the Harrison and Smith Company receiving the contract for Farmer's Institute Annual, will say, that I voted for them in the beginning. The matter was left to Mr. Nelson, Mr. Wilson and myself and we all agreed that they should be awarded the contract, and the job has been left to them. I am sorry that your salary was held up so long.

My wife sent me your letter to Bayfield but somehow the letter never reached me. It came back a few days after I reached home.

With best wishes, I am

TEC.M

Very respectfully,

Thos. E. Cashman

OFFICERS
J. S. PALMER, Pres. - - Baraboo
F. KERN, Vice-Pres. - - Bayfield
L. G. KELLOGG, Treas. - - Ripon
F. CRANFIELD, Sec'y - - Madison

BOARD OF MANAGERS
J. S. PALMER L. G. KELLOGG
F. CRANFIELD

Annual Membership Fee, \$50 Life Membership, \$5

WISCONSIN
STATE HORTICULTURAL SOCIETY

OFFICE OF SECRETARY

MADISON, WIS., Sept. 24, 1914.

Mr. A. W. Latham,
207 Kasota Bldg.,
Minneapolis, Minn.,

My Dear Mr. Latham:-

In reply to yours of the 22nd will say that we have no great appetite for Ginseng. We prefer opium.

Certainly I should enjoy coming to your Meeting but I am afraid you will get tired of me. I have an unpleasant habit of saying unpleasant things.

We have no "rotten apples" this year but we have some mighty small ones. I found four or five bushels in the middle of a barrel of Wealthy labeled Fancy No. 1 which I bought on commission row, Milwaukee. I have a mind to say something about this at our own meeting next winter.

Will let you know as soon as I hear from Jones.

Very truly yours,

Frederic Crane
Sec. W. S. H. S.

The University of Minnesota
Department of Agriculture
University Farm, St. Paul

DIVISION OF HORTICULTURE

sept. 23, 1914.

Mr. A. W. Latham,
Sec'y, State Horticultural Society,
Minneapolis, Minn.

Dear Mr. Latham:

I do not know of any better place to hold the annual meeting than the West Hotel. This is centrally located and, while the show room is rather warm, both for flowers and for fruits, I think it is about as good as any place we can get.

Yours very truly,

L. Roy Cady
Assoc. Prof. of Horticulture

LC/D

Clinton Falls Nursery Co.

INCORPORATED
CAPITAL STOCK \$ 150,000.00

LARGEST GROWERS OF
HARDY
NURSERY STOCK
IN THE
NORTHWEST



CHOICEST
CUT FLOWERS
AND **DESIGNS**
FURNISHED ON
SHORT NOTICE

PRIVATE TRackage
125,000 SQUARE FEET OF



C. & N. W. R. R.
GREENHOUSE GLASS

Owatonna, Minn.

9-7-14

Mr. A. W. Latham,
207 Kasota Bldg.,
Minneapolis, Minn.

Dear Friend:

Your recent letters including voucher were forwarded to me at Madeline Island where I have been spending the past two weeks and a half seeking relief from an attack of Hay Fever. For some reason or other my mail did not reach me and I found them upon my return. Enclosed please find voucher which I have signed. I am glad to know that you were able to pick out so good a committee to visit the plant breeding farm. Enclosed please find Mr. Crosby's letter.

I will answer your other letters in a day or two as it is train time and I want to get this away.

Very truly,

TEC.W.

Thos. E. Cashman

S. P. CROSBY
COUNSELOR AT LAW
GLOBE BUILDING
SAINT PAUL

St. Paul, Minn., Aug. 25, 1914.

Mr. A. W. Latham,
Secy. Minn. Hort. Soc.,
207 ~~X~~asota Bldg.
Minneapolis, Minn.

My Dear Mr. Latham:

I visited the Excelsior Fruit Breeding Farm with
Senator Elwell and Mr. Strand last Friday,--and enjoyed myself very much,

Mr. Haralson is a man who evidently understands his business ,--and his
assistents likewise.

The farm looks fine, showing a large amount of good and faithful work.

Mr. Strand will make a formal report later.

Thanking you very much for the pleasure I derived from the visit there,
I am

Yours very sincerely,

S. P. Crosby

Clinton Falls Nursery Co.

INCORPORATED
CAPITAL STOCK \$150,000.00

LARGEST GROWERS OF
HARDY
NURSERY STOCK
IN THE
NORTHWEST



CHOICEST
CUT FLOWERS
AND **DESIGNS**
FURNISHED ON
SHORT NOTICE

PRIVATE TRackage
125,000 SQUARE FEET OF



C. & N. W. R. R.
GREENHOUSE GLASS

Owafonna, Minn.
8-8-14

Mr. A. W. Latham,
207 Kasota Bldg.,
Minneapolis, Minn.

Dear Friend:

We returned home last evening. We found it impossible to accept your kind invitation. The days that you were at the Lake we were compelled to be elsewhere.

I have your letter of the third inst. before me also a list of men that you suggest might be appointed to visit the State Fruit Breeding Farm. I should think that we should have in mind the selection of this committee, men who carry considerable prestige before the legislature in case an attempt is made to appropriate money for the purchase of more land, Mr. Crosby of St. Paul, would be a good one. I would suggest ~~the~~ appointment of C. L. Luce of Albert Lea also Mr. Wm. Pfainder, Jr. of New Ulm or anyone else that you choose to appoint.

I have not been able to go over the program of the Annual Meeting but will do so in a couple of days.

With best wishes, I am

TEC.M

Respectfully yours,

Thos. E. Cashman



Publishes a Monthly Magazine entitled "The Minnesota Horticulturist". Sent free to all members of the society. Send for copy of the Magazine and Folder containing the "Fruit List" for Minnesota and describing the work of the Society, in publications, methods, etc. Membership fee \$1.00 per annum.

Minnesota State Horticultural Society

President, THOS. E. CASHMAN, Owatonna, Minn.
Secretary, A. W. LATHAM, Minneapolis, Minn.

Office of

DEWAIN COOK
SUPT. OF TRIAL STATION

Jeffers, Minn., Aug 29-1914

A. W. Latham

Sec Minn Hort. Soc.

My Dear Sir, I don't know what should be on the missing page of the ques. & Ans. exercise. I made a little talk and promptly forgot what I said. The 1st ques. was by Jas. Arrowood. It was what do you consider to be the best variety of plums. ans. that there were many good varieties of plums that I did not look upon any of them as being perfect or as being best. that locations and seasons vary so much. that no variety is universally best in every season or in every locality. I preferred not to answer that ques.

think that is about all I can say in the way of correcting the ques. & Ans. exercise.

it has not been a profitable year for us - too much rain - apple scale (we did not spray). plum crop failure - too much rain, onion crop failure. Too much rain. big hail storm some small ones, apples, grapes and most every thing knocked by hail and many mindstains. & much rain, guess that will be all for this time. don't forget that I am always glad to hear from you
Yours Truly
Dewain Cook

Hammond 8 29

14

Friend Latham

I have no apples to report this
year but ~~year~~ years ago I had a
pair tree that began to bear first
it bore eight pairs and the
next year it bore ~~two~~ pairs

last year it bore 80 and this year
it has borne a good crop of 407
Some of the limbs had to be propped
And now in another package
I send you some of the pairs
which you may show at the
Fair if you choose

Resp Yours
Searcy Corp
Hammond
Mo

THOS. E. CASHMAN, Presr. & Mgr.
M. R. CASHMAN, Vice Presr.

W. H. HART, Secretary.

J. E. CASHMAN, Treasurer
J. A. GIESZINSKI, Cashier.

Clinton Falls Nursery Co.

INCORPORATED
CAPITAL STOCK \$150,000.00

LARGEST GROWERS OF
HARDY
NURSERY STOCK
IN THE
NORTHWEST

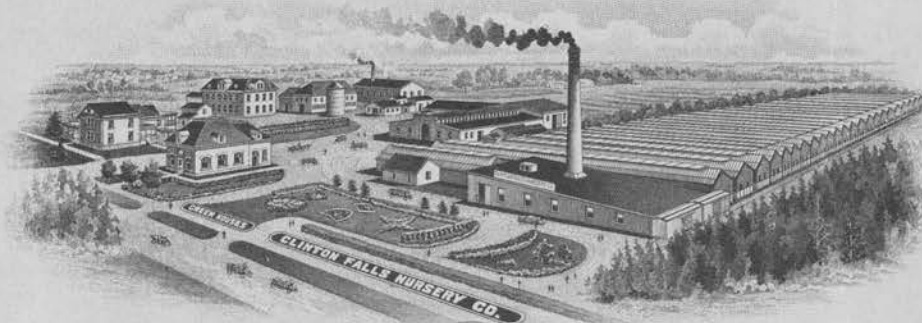

CHOICEST
CUT FLOWERS
AND **DESIGNS**
FURNISHED ON
SHORT NOTICE

PRIVATE TRACKAGE
125,000 SQUARE FEET OF



C. & N. W. R. R.
GREENHOUSE GLASS

Owafonna, Minn.

8/13/14

Mr. A. W. Latham
207 Kasota Bldg.,
Minneapolis, Minn.

Dear Friend:

Your favor of the 12th inst received.

I would be pleased to have Senator Elwell appointed on the committee. Name any good men that you have in mind.

With best regards, I am

TEC.M

Very respectfully,

Thos. E. Cashman



Publishes a Monthly Magazine entitled "The Minnesota Horticulturist." Sent free to all members of the Society. Send for copy of the Magazine and Folder containing the "Fruit List" for Minnesota and describing the work of the Society, its publications, methods, etc. Membership fee \$1.00 per annum. Life membership fee \$10.00.

Minnesota State Horticultural Society

Secretary A. W. LATHAM, 207 Kasota Bldg., Minneapolis, Minn.

♦ ♦ ♦

Office of

THOS. E. CASHMAN

President

Owatonna, Minn.,

July 31, 1914

Mr. A. W. Latham,
207 Kasota Bldg.,
Minneapolis, Minn.

Dear Friend:

Enclosed please find order which
I have signed.

Mrs. Cashman, myself and family
expect to drive to Minneapolis in our car next
week and will probably be in the city a day or
two. Will try and spend an hour with you
people. Let me know on what day you can stand
the most grief and where we can find you.

With best wishes, I am,

Very truly,

TEC.W.

Thos. E. Cashman

THE MODERN GLADIOLUS GROWER

DEVOTED TO THE INTERESTS OF BOTH AMATEURS AND PROFESSIONALS

PUBLISHED BY

MADISON COOPER

SUBSCRIPTION PRICE 50c PER YEAR, THREE YEARS FOR \$1.00
FOREIGN SUBSCRIPTION 25c PER YEAR ADDITIONAL



CABLE ADDRESS
"MACOOPER" CALCIUMNEWYORK
WESTERN UNION CODE

CALCIUM, N. Y.

July 31, 1914.

A. W. Latham, Sec'y.,
Minn. State Horticultural Asso.,
Minneapolis, Minn.

Dear Sir:-

It seems important that the status of the amateur in connection with flower shows should be determined with a greater degree of accuracy. Possibly your Society has this figured out pretty well, and perhaps your by-laws or printed regulations cover it. If so, I would be glad to have anything of this kind which you can send me.

I wrote President Chamberlain of the American Gladiolus Society and he says that an amateur ceases to be an amateur when he begins to sell bulbs or plants. I disagree with his deductions and contend that an amateur remains an amateur until an important part of his livelihood is secured from the sale of his product. Take in my own case, for instance. I am growing Gladioli on a pretty large scale, but I presume my total sales for last year would not amount to \$50.

When an amateur is putting considerable money into rare and choice stock he rather hates to turn down an order which comes to him unsolicited, and this is my case exactly, and I shall continue to believe that this does not disqualify me as an amateur. On the other hand, should I work into the business and advertise my stock for sale and obtain any important part of my income from the sale of same, I would then consider myself a professional.

I am anxious to have your personal opinion on this matter as well as any printed regulations you may supply or refer me to.

Very truly yours,

Madison Cooper

R5 Wadena, Minn.

June 16, '14

A. W. Latham

Minneapolis, Minn.

Dear Sir, - Please

explain to me the meaning of
"kind" & "variety" or "mixed varieties" in
no "4" of instructions for contestants.

If you will remember I ask a question
about this, and thought I understood.

If I am the only one that has not
understood this I presume I deserve
to be out of the contest. I thought
"kind" was any fruit. I also
thought variety, ^{referred to} ~~was~~ any variety
of apples, i.e. Rutledge, Wealthy etc
or pears of the various names
the pear being a kind etc., but
you get my understanding.

With best wishes I am

yours truly,

G. W. Coffman



375

OFFICERS

Mrs. H. B. TILLOTSON, President
1320 S. E. 5th Street, Minneapolis
Mrs. E. W. GOULD, Vice President
2644 Humbolt Ave., S. Minneapolis
Mrs. A. P. WYMAN, Sec. and Treas.
1919 5th Ave., S. Minneapolis

Minnesota Garden Flower Society

ORGANIZED 1904

EXECUTIVE COMMITTEE

Mrs. D. W. C. RUFF, St. Paul
Mr. CHAS. RIXON, St. Louis Park
Mrs. J. F. FAIRFAX, Minneapolis
Mrs. H. T. DRAKE, St. Paul
Mrs. H. A. BOARDMAN, St. Paul
Mr. F. W. BELL, Minneapolis

June 12^d 1914

Mr. A. W. Latham, Sec.

Dear Sir,

I enclose check for 3.75 for the following

- ✓ Mrs. W. L. Goodkind, 5 Heather Place, St. Paul 25
 - ✓ Miss M. Germond, 413 Exchange Bldg. Duluth 25
 - ✓ Mrs. E. N. Edes 926 E. 1st St. Duluth 25
 - ✓ Mrs. M. Thomas 14 W. 2nd St. Duluth 25
 - ✓ G. C. Hawkins 29 ~~88~~ So. Fremont Ave. Mpls. 25
 - ✓ Charles Rixon St. Louis Park, Minn 25
 - ✓ James G. Lawrence Wabasha Minn - for 5 years 1.25
 - ✓ Mrs W. H. Lightner 318 Summit Ave. St. Paul 25
 - ✓ Mrs. D. W. Olson White Bear Lake, Minn Box 413 .25
 - ✓ Mrs A. R. Colvin Davron Ave. St. Paul .25
 - ✓ J. M. Underwood Lake City, Minn .25
-
- 3.75

Mrs. L. J. Adams 1827 Irving Ave. N. Minneapolis
resigns



OFFICERS

Mrs. H. B. TILLOTSON, President
1320 S. E. 5th Street, Minneapolis
Mrs. E. W. GOULD, Vice President
2644 Humbolt Ave., S. Minneapolis
Mrs. A. P. WYMAN, Sec. and Treas.
1919 5th Ave., S. Minneapolis

Minnesota Garden Flower Society

ORGANIZED 1904

EXECUTIVE COMMITTEE

Mrs. D. W. C. RUFF, St. Paul
Mr. CHAS. RIXON, St. Louis Park
Mrs. J. F. FAIRFAX, Minneapolis
Mrs. H. T. DRAKE, St. Paul
Mrs. H. A. BOARDMAN, St. Paul
Mr. F. W. BELL, Minneapolis

St Paul June 12th

Mr A. W. Latham

Please enter Miss Marjorie Knowles
752 Lincoln Ave.
St Paul

a new member.

Please send her May & June
numbers of the Horticulturist, if
you have them.

Very truly yours,

Gora W. S. Countryman
Sec.

Will you send a notice of
the flower show to

A. J. Krank
Cor Osceola & Avon Sts
St. Paul.



OFFICERS

Mrs. H. B. TILLOTSON, President
1320 S. E. 5th Street, Minneapolis
Mrs. E. W. GOULD, Vice President
2644 Humbolt Ave., S. Minneapolis
Mrs. A. P. WYMAN, Sec. and Treas.
1919 5th Ave., S. Minneapolis

Minnesota Garden Flower Society

ORGANIZED 1904

EXECUTIVE COMMITTEE

Mrs. D. W. C. RUFF, St. Paul
Mr. CHAS. RIXON, St. Louis Park
Mrs. J. F. FAIRFAX, Minneapolis
Mrs. H. T. DRAKE, St. Paul
Mrs. H. A. BOARDMAN, St. Paul
Mr. F. W. BELL, Minneapolis

Mrs Olson wants some books. I am enclosing her note - written on your circular. You will know what it is she wants.

Very truly yours,

Cora W. S. Countryman

(Mrs. W. L.
213 So. Avon St. St Paul)

The University of Minnesota

Department of Agriculture

Arango, Minn.

COLLEGE OF FORESTRY

June 8, 1914

Mr. A. W. Lathrop,

Minneapolis, Minn.

Dear Mr. Lathrop:

I have been asked to prepare a brief biography of Mr. O. M. Ford, and the request has caught me in the back woods. Would it be too much trouble for you to give me the data for this? I know that you have just what I want. Probably the annual report for the year of his death would help. I shall return anything you may be able to send me. Your own opinion would be appreciated. You probably have the facts of his career in your files.

We are having an extremely disagreeable rainy spell here and lots of mosquitoes, but still I like it better than town.

With best wishes for a pleasant summer,

Sincerely yours,

E. L. Cheyney,

Arango,

Minn.

OFFICERS

J. S. PALMER, Pres. - Baraboo
F. KERN, Vice-Pres. - Bayfield
L. G. KELLOGG, Treas. - Ripon
F. ORANFIELD, Sec'y - Madison

BOARD OF MANAGERS

J. S. PALMER L. G. KELLOGG
F. ORANFIELD

Annual Membership Fee, \$.50 Life Membership, \$5

WISCONSIN
STATE HORTICULTURAL SOCIETY

OFFICE OF SECRETARY

MADISON, WIS., June, 11, 1914.

Mr. A. W. Latham, Sec.,
State Horticultural Society,
Minneapolis, Minn.,

Dear Friend:-

I enclose herewith receipt for which you ask. I am pleased to do this and will send another if you like or as many more as you please. Our new state law in Wisconsin keeps us busy signing receipts, making out vouchers, most of the time and I am therefore in good practice' I have gotten now that I will sign most anything if there is a couple of dollars in it.

I am certainly very greatly obliged to you for your compliments in regard to my editorial ability but I am not sure that you are on the right track. I am going to try it out another year or two before making up my mind. At any rate I am sure you meant well.

Very truly yours,

Frederic Oranfield

Sec. W. S. H. S.

(Enc.)

THOS. E. CASHMAN, PRES. & MANGR.
M. R. CASHMAN, VICE PRES.
W. H. HART, SECRETARY.
J. E. CASHMAN, TREASURER.
J. A. CIESZINSKI, CASHIER.

REFERENCES
SECURITY STATE BANK
NATIONAL FARMERS BANK
FIRST NATIONAL BANK
OWATONNA, MINN.

CLINTON FALLS Nursery Co.

INCORPORATED

CAPITAL STOCK
\$150,000.00

LARGEST GROWERS OF

HARDY NURSERY STOCK
IN THE
NORTHWEST.

Choiceest Cut Flowers and Designs
Furnished on Short Notice.

100,000 SQUARE FEET OF
GREENHOUSE GLASS....

Owatonna, Minn.

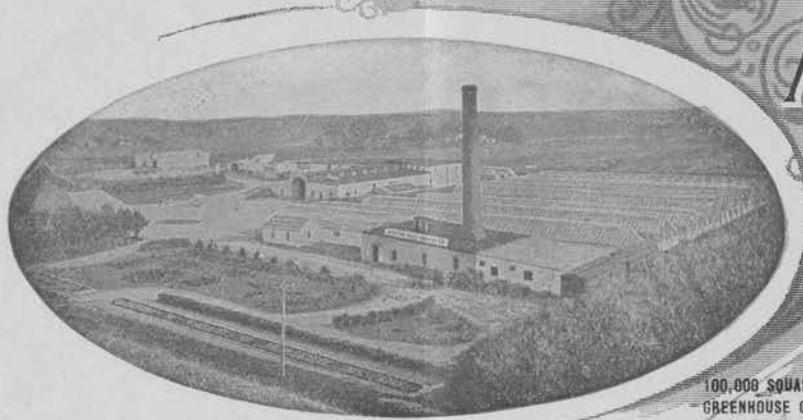

11-21-13

Mr. A. W. Latham,
207 Kasota Bldg.,
Minneapolis, Minn.

*about as
I specified
L*

Dear Mr. Latham:

Have your letter regarding the recipe for the Prussian Tree Paint that Mr. Benham brought into your office. In reply will say that one of our salesman got this recipe from an Illinois concern and had it printed on the back of some of our cards. We have never tried it out and do not know whether it is good or not. We have always recommended painting the trees with common lime white-wash. White-wash will save them from the rabbits and does the tree no harm. In fact, I think that it protects the trees somewhat from sun scald in spring.

I think there has been a great many different tree paints gotten out by various concerns but none that I know of that have been very practical.

I was not aware of the fact that the boys were using this recipe to any extent. If they are, presume we ought to make an effort to really find out whether it is good or not. I think that if any application is made that nothing is better than white-wash. We very often wrap our trees with tar paper- that also keeps rabbits away.

Very respectfully,
Clinton Falls Nursery Co.
By

M. R. Cashman

MRC-W



Publishes a Monthly Magazine entitled "The Minnesota Horticulturist." Sent free to all members of the Society. Send for copy of the Magazine and Folder containing the "Fruit List" for Minnesota and describing the work of the Society, its publications, methods, etc. Membership fee \$1.00 per annum. Life membership fee \$10.00.

Minnesota State Horticultural Society

Secretary A. W. LATHAM, 207 Kasota Bldg., Minneapolis, Minn.

♦ ♦ ♦

Office of

THOS. E. CASHMAN

President

Owatonna, Minn.,

6-4-14

Mr. A. W. Latham,
207 Kasota Blk.,
Minneapolis, Minn;

Dear Friend:

Your favor of the 3rd inst. received.
I note that the summer meeting will be held on
June 16th and the Executive Board meeting at
two o'clock P.M. the previous day. Shall try
and be on hand. Will get out report of the
trial station in a few days.

With best wishes, I am,

Very truly,

Thos. E. Cashman
T.E.

T.W.

Clinton Falls Nursery Co.

INCORPORATED
CAPITAL STOCK \$150,000.00

LARGEST GROWERS OF
HARDY
NURSERY STOCK
IN THE
NORTHWEST

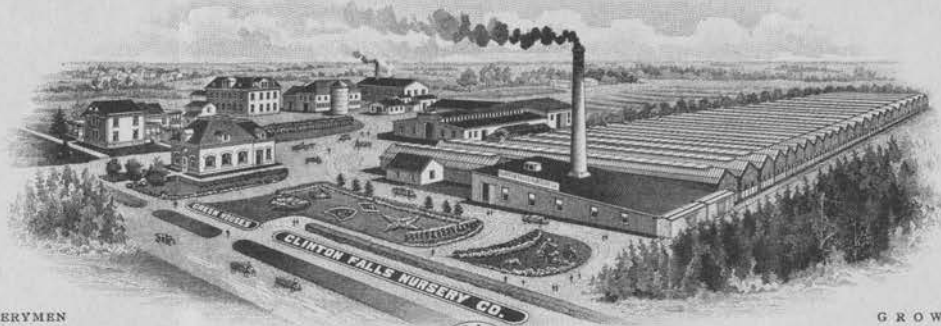

CHOICEST
CUT FLOWERS
AND **DESIGNS**
FURNISHED ON
SHORT NOTICE

NURSERYMEN
SEEDSMEN
FLORISTS

PRIVATE TRackage
125,000 SQUARE FEET OF



C. & N. W. R. R.
GREENHOUSE GLASS

GROWERS
WHOLESALEERS
RETAILERS

SEED DEPARTMENT

Owafonna, Minn.

5-29-14

Mr. A. W. Latham,
207 Kasota Block,
Minneapolis, Minn.

Dear Friend:

Your favor of the 26th inst. received.
Enclosed please find voucher which I have signed.
In regard to the apple crop this year, if the blossoms
set well we will have about one-half crop.
In regard to a statement to be published in the August
number giving an estimate of the apple crop in
Minnesota will say that this would be valuable information
and much sought for and believe it would be a good thing.

Yes, I have been very busy this spring, so much
so that I deemed it advisable to get out of politics.
Our business has increased to such an extent that I find
it unwise to attempt carrying a heavier load.
Yes, I wish I lived near by. I don't suppose I could help
you very much but would have the opportunity of seeing more
of you.

I think that the agricultural grounds about the
best place for the summer meeting. There is so much out there
of interest to the Horticulturist that cannot be found elsewhere
that I think it is the proper place to meet, although the
Live Stock Pavilion will not be a very good place to eat
incase of stormy weather, we most always have been favored
with good weather.

With best wishes, I am,

T.W.

Very truly,

Thos. E. Cashman



Mrs. D. W. C. Ruff
Mrs. H. B. TILLOTSON, President
1320 S. E. 5th Street, Minneapolis
Mrs. E. W. GOULD, Vice President
2644 Humbolt Ave., S. Minneapolis
Mrs. A. P. WYMAN, Sec. and Treas.
1919 5th Ave., S. Minneapolis

Minnesota Garden Flower Society

ORGANIZED 1904

EXECUTIVE COMMITTEE

Mrs. D. W. C. RUFF, St. Paul
MR. CHAS. RIXON, St. Louis Park
Mrs. J. F. FAIRFAX, Minneapolis
Mrs. H. T. DRAKE, St. Paul
Mrs. H. A. BOARDMAN, St. Paul
Mr. F. W. BELL, Minneapolis

Mrs. M. E. Countryman
213 So Avond St. St Paul.

St Paul, May 21st 1914

My dear Mr Latham:

Here are three new members from Duluth, Minn.

↓ Miss M. Germond
413 Exchange Building, Duluth

↓ Mrs. E. N. Edes
926 E. 1st Street, Duluth

↓ Mrs. M. Thomas
14 W. 2nd St. Duluth.

Please send them the May number of the
Horticulturist.

Very truly yours,

Mrs. M. E. Countryman
Sec.
(Mrs. M. L.)

OFFICERS

W. A. CURRIE, President, Minneapolis
R. A. WRIGHT, Vice-Pres., Excelsior
LANGFORD W. SMITH, Secretary and
and Treasurer, St. Paul
H. U. BEEBE, Lake City
J. A. SIMPSON, Deer Creek
F. KERN, Bayfield, Wis.
J. A. DIETHELM, Victoria, Minn.
J. L. KENNEDY, Sales Manager, Mpls.

T. S. CENTER 3818

N. W. NIC. 4479

Minnesota Fruit Association,

INCORPORATED

A Co-Operative Association for Marketing Farm Products

302 MARKET BANK BUILDING

MINNEAPOLIS,

MINNESOTA.

May 25th, 1914.

A. W. Latham, Sec'y.,
The Minnesota State Horticultural Society,
#207 Kasota Block,
Minneapolis, Minn.

Dear Sir:--

In accordance with our recent conversation, we are attaching hereto a letter that we will be glad to have you insert in the next issue of the Minnesota Horticulturist; providing it is in accordance with your own ideas.

With best wishes, we remain

Yours very truly,

MINNESOTA FRUIT ASSOCIATION, INC.

BY W. A. Currie

PRESIDENT

WAC/ECJ.

THIS SIDE OF CARD IS FOR ADDRESS ONLY



Mr. A. W. Latham
207 Kasota Building
Minneapolis,

Mr. A. W. Latham
207 Kasota Bldg.

Dear Sir:

Mrs. W. L. Goodrich
5 Heather Place
St Paul.



has become a member
of our Society.

Please enter her
name on first
lists.

Mrs. W. L. Countryman
Sec.

May 5th 1914

The University of Minnesota
Department of Agriculture
University Farm, St. Paul

COLLEGE OF FORESTRY

May 7, 1914

Mr. A. W. Latham,
Kasota Building,
Minneapolis, Minn.

Dear Mr. Latham:-

Your letter of April 30th received.

Our present Secretary is Mr. E. O. Buhler,
Minnesota Forest Service, State Capitol, St Paul.

I am glad to know that you can take care of the trouble we
have been having with those duns.

I just came down from the Park this morning.
Nothing has started to grow there as yet. It has been very
cold and raining. I will be out of town for a few days, but
hope to get in to see you before long.

Very truly yours,



Director

C-D.

Lake Shore Greenhouses

P. CLAUSEN & SON, PROPRIETORS

WHOLESALE AND RETAIL

FLORISTS

Albert Lea, Minn., May 4 1914

Friend Katherine

Yours of 3rd is at hand and I thank you for your suggestion but it is not a very good time to take picture of Overhanging Strawberries at present the only way that I could think of I inclose view of our Greenhouse showing the lake and I also send my picture and my son that is in with me in the greenhouse business he is not very much interested in Horticulture if you care use those you are welcome I could properly get hold of plates I think one of our Printing offices have them and if I can and you wish them let me know there seem to be some prospect for a few apples here

Yours Truly
P. Clausen

The University of Minnesota
Department of Agriculture
University Farm, St. Paul

DIVISION OF HORTICULTURE

April 30, 1914.

Mr. A. W. Latham,
207 Kasota Block,
Minneapolis, Minn.

Dear Mr. Latham:

I substituted some 40 or 50 *Lilium elegans* for *Rosa rugosa* seedlings as Mr. Haralson could not supply nearly enough. This is, as you perhaps know, a splendid, hardy, red lily. It has been in bloom about the time of the Horticultural Society meeting each year and has attracted much attention. Last winter we took up a few of the bulbs and forced them in the greenhouse, bringing them on a little before Easter and it seemed a very nice plant for this purpose.

I think it would be well for you to mention in your Secretary's corner that this is a substitution used for most of *Rosa rugosa*.

Yours very truly,

L. Royce
Assoc. Prof. of Horticulture

LC/D

Minnesota State Forestry Association

E. G. CHEYNEY, SECRETARY

UNIVERSITY FARM, ST. PAUL, MINN.

April 28, 1914

Mr. A. W. Latham,
Minneapolis, Minnesota.

My dear Mr. Latham:

I received your letter containing the bill for the membership dues and am sending it along to our new Secretary. He will doubtless find very good use for that \$50.00 appropriation.

I was talking to the treasurer the other day and he said that a good many of our members had received duns from you for their membership fees and were very badly mixed up. We send out duns every month to all of our members. When they get one from you and one from the Forestry Association, they think they owe \$2.00 to some one and I think maybe you are stealing some of our members from us by this means. I have no doubt that is what you are trying to do, since it makes no difference to you whether they are on our membership list or not.

I am going up to Itasca at the end of this week and hope you will find an opportunity to run your machine up there some time this summer.

Very truly yours,



C-D.



Mrs. D. W. C. Ruff
 Mrs. H. B. TILLOTSON, President
 1320 S. E. 5th Street, Minneapolis
 Mrs. E. W. GOULD, Vice President
 2644 Humbolt Ave., S. Minneapolis
 Mrs. A. P. WYMAN, Sec. and Treas.
 1910 5th Ave., S. Minneapolis
Mrs. M. L. Counteyman
 213 So. Avon St.

Minnesota Garden Flower Society

ORGANIZED 1904

EXECUTIVE COMMITTEE
 Mrs. D. W. C. RUFF, St. Paul
 Mrs. CHAS. RIXON, St. Louis Park
 Mrs. J. F. FAIRFAX, Minneapolis
 Mrs. H. T. DRAKE, St. Paul
 Mrs. H. A. BOARDMAN, St. Paul
 Mr. F. W. BELL, Minneapolis

April 18th 1914

Mr. A. W. Latham,
 Minneapolis:

I am enclosing check for 2²⁵ for the

- following memberships: —
- ✓ Mrs. R. C. Dyer 1927-60th Av. E. Duluth,
 - ✓ Mrs. P. L. DeVocht 10-12th Av. E. "
 - ✓ Mrs. John H. Norton 5811 E. Superior St. "
 - ✓ Mrs. J. M. Hickof 1508 E. Superior St. "
 - ✓ Miss Edna Meeker 306 Court House "
 - ✓ Mrs. R. E. Walker 2103 E. 1st ~~Av.~~ St. "
 - ✓ Mrs. R. Spiegel 1912 E. 5th St. "
 - ✓ Mrs. E. J. Huffman Nemadji, Minn.
 - ✓ Mrs. V. V. Harris 1423 E. 5th St. Duluth.

Very truly yours,
 Cora M. S. Counteyman
 Sec.

(Mrs. M. L.)

Growers of Hardy
Nursery Stock for the
Northwest.

...THE...
WEST CONCORD NURSERY.

Horticultural Trial
Station is Located on Our
Grounds.

FRED COWLES, Proprietor.

Established in 1897.

West Concord, Minn. 4/6/14.

REFERENCES:

First National Bank,
Farmers & Merchants State Bank
West Concord, Minn.

A.W.Latham,
Minneapolis, Minn.

Dear Friend;- I have been wondering if Mr. Bell (I believe that was his name) would be alright to get to help deliver the stock in the city. I will send a good man up to see to it and he (Bell) will have to pilot him around and take the stock & I believe he has a horse to do such work. Would you kindly ask him what he would charge per. day, or give me his address so I can write him. Hoping to hear from you soon and, thanking you in advance for the trouble I am putting you too I am,

Yours truly,

Fred Cowles

EVERGREENS FOR WINDBREAKS AND ORNAMENTS
SMALL FRUIT PLANTS AND FRUIT TREES

ORNAMENTAL TREES AND SHRUBS
FRUITS IN SEASON

THE BYRON NURSERY

F. E. CUTTING, PROPRIETOR

HARDY, NORTHERN GROWN, NURSERY STOCK

BYRON, MINN., Dec. 26, 1913. 190

Mr. A. W. Latham,
Minneapolis, Minn.

Dear Sir:-

I will be pleased to furnish narsery stock as premiums
at 50% discount, as per your proposition.

Yours truly,

F. E. Cutting.



Publishes a Monthly Magazine entitled "The Minnesota Horticulturist." Sent free to all members of the Society. Send for copy of the Magazine and Folder containing the "Fruit List" for Minnesota and describing the work of the Society, its publications, methods, etc. Membership fee \$1.00 per annum. Life membership fee \$10.00.

Minnesota State Horticultural Society

Secretary A. W. LATHAM, 207 Kasota Bldg., Minneapolis, Minn.

Office of

THOS. E. CASHMAN

President

Owatonna, Minn.,

1-12-14

Mr. A. W. Latham,
207 Kasota Bldg.,
Minneapolis, Minn.

Friend Latham:

Upon digging among my papers today I find a letter from you which has not been opened dated January 7th. This letter contained the score card on which you ask suggestions.

The score card is most liberal and easy to comply with. As to Mr. Underwood's suggestion will say that it might be well to give productiveness and quality some consideration, as it might cause the planter to consider that question a little more thoroughly when purchasing the trees. It might also be incentive to the nurserymen to see to it that a salesman places only such varieties as are sure to produce and bear good quality of fruit. However, I don't think that over ten points should be given to either. But, as I said before, the score card, as you have it, would make it easier for all to make a good showing, and have no objection to its going out just as you have it.

In your circular letter of the 10th inst. addressed to nurserymen, you may send us 500 circulars of the "One Acre Orchards" to start with. It might be well to have the words "presented by" printed on bottom of circulars. We will do our best towards pushing this matter along.

I also have your letter enclosing circular issued by the Art Society. As you say, I don't think we should contribute any money for anything of that sort. I don't think the majority of the Minnesota Horticulturists would approve of it.

Also received your letter of the 9th inst. enclosing copy of letter written by Mr. A. D. Wilson, which I am returning herewith. I want to say that I feel mighty pleased about this matter. It is quite evident that Mr. Wilson is trying to push the good work along, and I hope the best of results will be obtained.

1-23-14



Mrs D. W. C. Ruff
Mrs. H. B. Timerson, President
1320 S. E. 5th Street, Minneapolis
Mrs. E. W. Gould, Vice President
2644 Humbolt Ave., S. Minneapolis
Mrs. A. P. Wyman, Sec. and Treas.
1919 5th Ave., S. Minneapolis

Minnesota Garden Flower Society

ORGANIZED 1904

EXECUTIVE COMMITTEE

Mrs. D. W. C. RUFF, St. Paul
Mr. CHAS. RIXON, St. Louis Park
Mrs. J. F. FAIRFAX, Minneapolis
Mrs. H. T. DRAKE, St. Paul
Mrs. H. A. BOARDMAN, St. Paul
Mr. F. W. BELL, Minneapolis

Mrs M. L. Countryman
213 So. Aron St.

St Paul April 12th 1914

Mr. A. W. Latham:

Dear Sir:

I sent your last letter, with my list which you returned, to Mrs Wymann.

She reports that Mrs Clark did pay, that she thought she had paid for Mr Wymann also but that she reported to you, down town, from some rough notes she had and feeling sure that she remembered them all. That is how she failed to report Mrs Clark. She telephoned me, and said she would send in Mr Wymann's fee at once so I could report to you.

As she telephoned yesterday there has been no chance for me to receive mail from her since then but this does straighten out Mrs Clark's etc.

If it is easier to send me premiums by express than mail - send them Great Northern Express Frank 81.

Very truly, Cora M. S. Countryman

Hutchinson, Minn.

1-14 - 1914.

A. W. Satham,

Mpls., Minn.

Dear Sir: -

I can send you 2.50
of the Horticultural Society folders
& a few of the Prize Orchard
circulars.

We are to have a one week
course here & figure on working in
some Horticultural subjects.

Yours truly
B. P. Christenson

2.50
3.50

1.23.14

1.19.14

The Hutchinson Nurseries.

Hardy Trees, Shrubs and Plants.



Hutchinson, Minn., 9-6-1914

A W Latham,
Mpls. Minn.

Dear Sir:-

Can use about 150
more of those orchard contest
circulars.

Yours truly,

B. P. Christenson.

Minnesota State Forestry Association

E. G. CHEYNEY, SECRETARY

UNIVERSITY FARM, ST. PAUL, MINN.

February 6, 1914

Mr. A. W. Latham,

Minneapolis, Minn.

Dear Sir:-

Please add the following names to the list sent

to you yesterday.

	<u>Exp.</u>	<u>No.</u>
✓ Prof. J. T. Stewart, Univ. Farm, St Paul, Minn.,	March '15.-	52
✓ Prof. J. H. Allison, " " " "	Feb. '15.-	53

Very truly yours,



Secretary.

C-D.

Minnesota State Forestry Association

E. G. CHEYNEY, SECRETARY

UNIVERSITY FARM, ST. PAUL, MINN.
February 5, 1914

Mr. A. W. Latham,
Minneapolis, Minn.

My dear Mr. Latham:

I am enclosing herewith our complete list of 1914 members of the Association beginning with the first of the year, numbering from one up. Some of these are new and others are renewals. Those names marked with a star have been sent to you previously, but the others came in to us from the treasurer recently. Wherever possible the expiration dates for the renewals have been put down as the first of January, in order to help you out.

The names on the second sheet enclosed are the last ones on our list for 1913. I hardly think they were sent to you at the time.

Very truly yours,



Secretary.

D

Subscribers for the North Woods

No.	Name	Address	Date of Expiration	
1	✓ William Byrne	State Capitol, St Paul	Nov. 1914	Renewal
2	✓ H. Oldenberg	Carlton, Minnesota	Nov. "	R
3	✓ W. J. Thompson,	Wabanica	Dec. "	New
4	✓ West Central School of Agriculture,	Morris, Minn	Jan. 1915	R
5	✓ St Paul Public Library	St Paul	Jan. 1915	R
6	✓ C. I. Mc Nair	Cloquet, Minn	Nov. 1914	R
7	✓ Z. D. Scott,	Duluth, Minnesota	Nov. 1914	R
8	✓ C. W. Wellman,	Dauphin, "	Nov. 1914	R
9	✓ R. M. Weyerhaeuser	Cloquet, "		
10	✓ V. E. Lindholm	Spooner, "	Dec. 1914	R
11	✓ T. W. Stanley	Baudette "	Nov. 1914	N
12	✓ Henry Pfund	Kelliher "	Dec. 1914	R
13	✓ A. E. Pimley	Park Rapids, Minnesota	Nov. 1914	N
14	✓ J. R. Brownlie	Coeur d'Alene, Ida	Nov. 1914	R
15	✓* Peder Oseth	Wabanica, Minnesota	Jan. 1915	N
16	✓* O. D. Wheeler, General	Pass. Office, N. P. Road, St Paul, Minnesota	July 1915	R
17	✓* H. R. Flint	Encampment, Wyo.	Jan. 1915	R
18	✓* Walter M. Moore	U.S.F.S., Santa Barbara, California	Jan. 1915	R
19	✓ F. W. Wilhelmi	Cloquet, Minnesota	Jan. 1915	R
20	✓ E. Hines Lbr Co.	Chicago, Ill	Jan. 1915	R
21	✓ L. L. Barth, E.E. Hines Lbr Co.,	Chicago, Ill	Jan. 1915	R
22	✓ Virginia & Rainy Lake Co.	Virginia, Minnesota	Jan. 1915	R
23	✓ W. F. Brooks, Backus Brooks Co.,	Minneapolis	Jan. 1915	R
24	✓ Geo. F. Lindsay	Torrey Bldg., Duluth	Jan. 1915	R
25	✓ C. A. Barton	Northland Pine Co., Minneapolis	Jan. 1915	R
26	✓ J. D. Bronson	Stillwater, Minn	Jan. 1915	R
27	✓ H. H. Chapman	Yale Forest School, New Haven, Ct	Jan. 1915	R
28	✓ F. J. Bell,	Laird Norton Co. Winona, Minn	" "	R
29	✓ D. M. Gunn	Grand Rapids, Minnesota	Jan. 1915	N
30	✓ J. W. Mahan, Nat. Ger. Amer. Bank Bldg.,	St Paul	Dec. 1914	R
31	✓ A. O. Benson	Lakispell, Montana	Jan. 1915	R
32	✓ The Public Library,	Minneapolis, Minn	Jan. 1915	R
33	✓ Mr. Huntington Taylor	Cloquet, Minn	Jan. 1915	R
34	✓ J. M. Richards,	Bemidji Lbr Co., Bemidji	Jan. 1915	R
35	✓ Wm. H. Wright, Station F.,	Minneapolis, Minnesota	Jan. 1915	R
36	✓ A. L. Warner,	Duluth, Minnesota	Jan. 1915	N
37	✓ A. G. Hauge,	U.S.F.S., Ogden, Utah	Jan. 1915	N
38	✓ John R. Allen	Little Fork, Minn	Jan. 1915	N
39	✓ E. A. Linder,	Warroad, Minnesota	Dec. 1914	R
40	✓ Thos. Irvine, Nat. Ger. Amer. Bank Bldg,	St Paul	Jan. 1915	R
41	✓ Hugo C. Nelson	Hibbing, Minnesota	Jan. 1915	R
C. R.	✓ Farmer	Ada, Minnesota	Feb. 1915	R
43	✓ Univ. of Washington Library,	Seattle, Wash.	Jan. 1915	R
44	✓ A. F. Oppel	%State Forester, St Paul, State Capitol	Jan. 1915	R
45	✓ L. R. Beatty,	Orr, Minnesota	Feb. 1915	R
46	✓ F. W. Cleator	Republic, Washington	Jan. 1915	R
47	✓ L. S. Case ,212 Nat. Ger. Amer. Bank Bldg.,	St Paul	" 1915	R
48	✓ P. W. Swedberg	Malmo, Minnesota	May 1915	R
49	✓ H. Waldorf,	Birchdale, "	Feb. 1915	N
50	✓ Sandsmark & Shiji,	Fairland, Minnesota	Feb. 1915	N
51	✓ Univ. of Missouri, General Library,	Columbia, Mo	Feb. 1915	N

Subscribers for the North Woods

No.	Name	Address	Date of Expiration
312			
313	✓ Geo. B. Partridge,	Baudette, Minn	Oct. 1914
314	✓ Carl Johnson, Box 74	" "	"
315	✓ Carl S. Lind	Fleming Lake, Minnesota	"
316	✓ C. L. Mc Nelly	Willmar, Minnesota	"
317	✓ L. L. Pine	White Bear, Minnesota	"
318	✓ Whitman B. Nichols	Arago, Minnesota	"
319	✓ Jacob Walser	North St Paul, Minn	Nov. 1914
320	✓ Martin Bros.	Duluth, Minnesota	Aug.
321	✓ W. I. Crane	3145 Park Ave, Mpls	March "

Am not sure whether these numbers have gone to you before or not. If not, kindly send a couple of back numbers of the Minnesota Horticulturist and regularly to the expiration time.



Publishes a Monthly Magazine entitled "The Minnesota Horticulturist." Sent free to all members of the Society. Send for copy of the Magazine and Folder containing the "Fruit List" for Minnesota and describing the work of the Society, its publications, methods, etc. Membership fee \$1.00 per annum. Life membership fee \$10.00.

Minnesota State Horticultural Society

Secretary A. W. LATHAM, 207 Kasota Bldg., Minneapolis, Minn.

Office of
THOS. E. CASHMAN
President

Owatonna, Minn.,

2-7-14

Mr. A. W. Latham,
207 Kasota Bldg.,
Minneapolis, Minn.

Dear Friend:

Your favor of the 3rd inst. I find awaiting me upon my return home. Enclosed please find letter to the State Treasurer which I have signed, also Mr. Wilson's letter to Mr. Bugbee. Mr. Wilson is surely doing all he can.

I am glad to know that there are a number of people who are becoming life members. You may send down the certificates and I shall sign them up.

In regard to my accident will say that I am improving about as fast as could be expected under the circumstances, although my limb will be of little use to me for some time yet. I am getting to be quite an expert on crutches.

I am sorry that I haven't been able to make out a report for the trial station. In order to make a thorough report, it would be necessary for me to examine more fully the new varieties that came from the Plant Breeding Farm last spring. I had made arrangements to do this the day I was injured, December 19th; Mr. Vilwock was waiting for me and intended to go over with me when I returned from billing out the animal that injured me.

It is a little bit late to make a report in the magazines, but I shall have the report ready for the Board of Regents and the Horticultural Division just as soon as I am able to hobble around on ploughed ground.

Sincerely yours,

TEC-W

Thos. E. Cashman

Dr. Mary McCoy, 13 W. Superior St. Duluth.
Mr. W. E. Sherwood, Woodland Ave. Duluth
Mrs. R. P. Forjington, 5804 Togo (?) St. "
Mrs. D. H. Williams, 5619 London Road "
Mrs. A. L. Warner, 2391 Woodland Ave. "
Mrs. F. L. Barrowe, 12- 19th Ave. E. "
Mrs. J. A. P. Neal, 25 E. Wankato St. "
Mrs. Fred Eckley, Barnum, Minn.
Miss Inne Peterson, Barnum, Minn.
Mrs. H. E. Herwig (or Hewig) Barnum, Minn.
Mrs. Erma Harper, Barnum, Minn.
Miss May Zimmer, Nemadji, (Minnesota?)
Mrs. Elmer Hagberg, Nemadji,
Mrs. Andrew Hagberg, Nemadji,
Mrs. John Reeves, Nemadji
Mrs. George Rathburn, Nemadji,
Mrs. Eric Lind, Nemadji,
Mrs. Morris O. Eikenberry, Nemadji,
Mrs. E. F. Miller, Nemadji



Mrs. D. W. C. Ruff
Mrs. H. B. TILLOTSON, President
1320 S. E. 5th Street, Minneapolis
Mrs. E. W. GOULD, Vice President
2644 Humbolt Ave., S. Minneapolis
Mrs. A. P. WILSON, Sec. and Treas.
1919 6th Ave., S. Minneapolis
Mrs. M. L. Countryman
213 S. Avon St. St. Paul

Minnesota Garden Flower Society

ORGANIZED 1904

EXECUTIVE COMMITTEE

MRS. D. W. C. RUFF, St. Paul
MR. CHAS. RIXON, St. Louis Park
MRS. J. F. FAIRFAX, Minneapolis
MRS. H. T. DRAKE, St. Paul
MRS. H. A. BOARDMAN, St. Paul
MR. F. W. BELL, Minneapolis

Mr. A. W. Latham, Sec.
207 Kasota Block
Minneapolis.

Dear Sir:

I am enclosing a list of members from Duluth, that have paid 1914 memberships. As the Secretary's book has been sent to Mrs. Ruff I cannot tell if any of them are new members or not. You, probably, can tell. As soon as the book comes back I will send you a check for the 1914 members who have paid up.

Very sincerely yours,

Mrs. M. L. Countryman

(*Mrs. M. L. Countryman*)
213 So Avon St.
St. Paul.



Minnesota Garden Flower Society

ORGANIZED 1904

EXECUTIVE COMMITTEE

Mrs. D. W. C. RUFF, St. Paul
Mr. CHAS. RIXON, St. Louis Park
Mrs. J. F. FAIRFAX, Minneapolis
Mrs. H. T. DRAKE, St. Paul
Mrs. H. A. BOARDMAN, St. Paul
Mr. F. W. BELL, Minneapolis

Mrs. D. W. C. Ruff
Mrs. H. B. TILLOTSON, President
1820 S. E. 5th Street, Minneapolis
Mrs. E. W. GOULD, Vice President
2644 Humbolt Ave., S. Minneapolis
Mrs. A. P. WYMAN, Sec. and Treas.
1019 5th Ave., S. Minneapolis

Mrs. M. L. Counterman
213 So. Avon St. St. Paul -

Mr. A. W. Lathau
Kesota Building,
Minneapolis:

Dear Sir:

I am enclosing check from the
Minnesota Garden Flower Society, for
\$18.50 for membership fees - in Minnesota
State Horticultural Society for 74 members
paid up in this Society.

I sent you list of 19 paid to you - and
51 were paid to Mrs. Wyman - I were paid
for delinquent dues and have resigned -

Mrs. J. H. Smith } 932 Goodrich Ave. St. Paul.
Mrs. Guiterman }

Very truly yours,

Mrs. M. L. Counterman
Sec.

213 So. Avon St.
St. Paul.

I find Mrs. E. W. Gould
2644 Humbolt Ave.
+ My own membership
was not listed. This
includes them
also.

Handwritten initials and numbers: "H. G." and "50" with a diagonal line through the "0".



Publishes a Monthly Magazine entitled "The Minnesota Horticulturist." Sent free to all members of the Society. Send for copy of the Magazine and Folder containing the "Fruit List" for Minnesota and describing the work of the Society, its publications, methods, etc. Membership fee \$1.00 per annum. Life membership fee \$10.00.

Minnesota State Horticultural Society

Secretary A. W. LATHAM, 207 Kasota Bldg., Minneapolis, Minn.

□ □ □

Office of

THOS. E. CASHMAN

President

Owatonna, Minn.,

Dec. 23d, 1913

Mr. A. W. Latham,
207 Kasota Bldg.,
Minneapolis, Minn.

Dear Friend:

Your favors of the 18th and 22nd inst. received. I note what you say about Mr. Redpath not being willing to attend the South Dakota meeting. I hope he will change his mind. However, if he will not go, Mr. Dunsmore or anyone else whom you think best will be satisfactory to me.

In regard to the third delegate to the meeting of the Agricultural Society will say that I shall be pleased to endorse Mr. Collins, and if he cannot go, Mr. H. J. Baldwin's appointment will be OK to me.

The reason your letters were not answered before was I had quite a severe accident last Friday. My knee and ankle was badly fractured and considerable of my work has been left undone. I have been in bed ever since and probably will be for some time when I hope to be able to get around on crutches.

In regard to the vice-president of the third congressional district, it will be satisfactory to me for you to appoint anyone whom you think best; John Sklof, John Osborn or anyone else who are active members.

I am pleased indeed to endorse the plan you suggest to encourage new members in the Society which also includes the publishing of names of the nurserymen of the state.

As to the credentials for Mr. Mackintosh which you forwarded me a few days ago, signed by you, was perfectly alright as far as I am concerned. However, am signing and returning the copy which you forwarded me on the 18th if you prefer to have it that way.

very truly,

TEC-W

Thos. E. Cashman

X 12.26

X 12.26



Publishes a Monthly Magazine entitled "The Minnesota Horticulturist." Sent free to all members of the Society. Send for copy of the Magazine and Folder containing the "Fruit List" for Minnesota and describing the work of the Society, its publications, methods, etc. Membership fee \$1.00 per annum. Life membership fee \$10.00.

Minnesota State Horticultural Society

Secretary A. W. LATHAM, 207 Kasota Bldg., Minneapolis, Minn.

♦ ♦ ♦

Office of

THOS. E. CASHMAN

President

Owatonna, Minn.,

2-16-14

Mr. A. W. Latham,
207 Kasota Bldg.,
Minneapolis, Minn.

Dear Friend:

Your favor of the 9th inst. has been neglected in some manner and I hasten to reply at this late date. I note what you say about Mr. Underwood not agreeing with us on the score card. Don't you think it would be wise to allow, at least, ten points each on quality and productiveness of fruit?

As you say it isn't necessary that the score card be gotten out at once and it might be well to delay the matter for a while. Perhaps we will have another meeting before it becomes necessary to have those cards printed.

I shall make out a trial station report just as soon as I can get to it. This limb of mine is coming pretty slow.

Very truly,

Thos. E. Cashman
W.

TEC-W



OFFICERS

Mrs. H. B. TILLOTSON, President
1320 S. E. 5th Street, Minneapolis
Mrs. E. W. GOULD, Vice President
2644 Humbolt Ave., S. Minneapolis
Mrs. A. P. WYMAN, Sec. and Treas.
1919 5th Ave., S. Minneapolis

Countryman
217 So. Avon St.

Minnesota Garden Flower Society

ORGANIZED 1904

EXECUTIVE COMMITTEE

Mrs. D. W. C. RUFF, St. Paul
Mr. CHAS. RIXON, St. Louis Park
Mrs. J. F. FAIRFAX, Minneapolis
Mrs. H. T. DRAKE, St. Paul
Mrs. H. A. BOARDMAN, St. Paul
Mr. F. W. BELL, Minneapolis

Saint Paul Feby. 14th

Mr. A. W. Latham,
207 Kasota Building,
Minneapolis.

Dues, to December 1914, have been paid this

morning by

- ✓ Charles Dell, Delano Minnesota
- ✓ J. C. B. Anderson - ¹²⁸⁵~~1258~~ Portland Av. St Paul
- ✓ John Hawkins P.O. Box 495 Minneapolis.

Mr Dell & Mr Anderson each pay 1.00 "Postage
for last years report." That is for your report
is it not? I am so new in the work that
my ignorance is colossal.

Most Sincerely yours,
Corra M. S. Countryman.



OFFICERS

MRS. H. B. TILLOTSON, President
1320 S. E. 5th Street, Minneapolis
MRS. E. W. GOULD, Vice President
2644 Humbolt Ave., S. Minneapolis
MRS. A. P. WYMAN, Sec. and Treas.
1919 5th Ave., S. Minneapolis

Minnesota Garden Flower Society

ORGANIZED 1904

EXECUTIVE COMMITTEE

MRS. D. W. C. RUFF, St. Paul
MR. CHAS. RIXON, St. Louis Park
MRS. J. F. FAIRFAX, Minneapolis
MRS. H. T. DRAKE, St. Paul
MRS. H. A. BOARDMAN, St. Paul
MR. F. W. BELL, Minneapolis

Mr. A. W. Latham
207 Kasota Block,
Minneapolis.

Dear Sir:

Please add the following, new members
of the Garden Flower Society, to your list.
Begin their year with the January issue
of the "Horticulturist"

Mrs. E. S. Wood, 1498 Benson Ave., St Paul

Mrs. J. L. Cooper, 928 Oakdale Ave., St Paul.

Very truly yours,
Cora M. S. Countryman

(Mrs. M. S.)

St Paul Feby. 13th 1914

I have just received dues from
this last is a renewal.

Mrs. A. W. Ludwig
1801 Humboldt Ave., So.
Minneapolis



OFFICERS

Mrs. H. B. TILLOTSON, President
1320 S. E. 5th Street, Minneapolis
Mrs. E. W. GOULD, Vice President
2644 Humbolt Ave., S. Minneapolis
Mrs. A. P. WYMAN, Sec. and Treas.
1919 5th Ave., S. Minneapolis

Minnesota Garden Flower Society

ORGANIZED 1904

EXECUTIVE COMMITTEE

Mrs. D. W. C. RUFF, St. Paul
Mr. CHAS. RIXON, St. Louis Park
Mrs. J. F. FAIRFAX, Minneapolis
Mrs. H. T. DRAKE, St. Paul
Mrs. H. A. BOARDMAN, St. Paul
Mr. F. W. BELL, Minneapolis

Mr. A. W. Lathau
Minneapolis:

Please add to your list the following

✓ Mrs. H. C. Ober
97 10th St. South, Minneapolis.

✓ Miss M. G. Fanning
Humboldt High School, St. Paul,

✓ Mrs. M. D. Munn
421 Laurel Avenue, St. Paul.

I hope to have two more names in a short time, and will then send check.

Very truly yours,
Corra U. S. Countryman
Sec.

(Mrs. M. L.
213 So. Avon St.)



✓ 11 09

OFFICERS

Mrs. H. B. TILLOTSON, President
1320 S. E. 5th Street, Minneapolis
Mrs. E. W. GOULD, Vice President
2644 Humbolt Ave., S. Minneapolis
Mrs. A. P. WYMAN, Sec. and Treas.
1919 5th Ave., S. Minneapolis

Minnesota Garden Flower Society

ORGANIZED 1904

EXECUTIVE COMMITTEE

Mrs. D. W. C. RUFF, St. Paul
Mr. CHAS. RIXON, St. Louis Park
Mrs. J. F. FAIRFAX, Minneapolis
Mrs. H. T. DRAKE, St. Paul
Mrs. H. A. BOARDMAN, St. Paul
Mr. F. W. BELL, Minneapolis

Feb. 18th 1914

Dear Mr. Latham

I enclose check for 15 members - postage 34¢

for two -

I have payments for six since I reported to

you last.

- ✓ Mrs. E. M. Drisko - 3913 Garfield Ave. S. Minneapolis
- ✓ Mrs. W. A. McGonagle, Oxford St. Hunter's Pl. Duluth
- ✓ Mrs. W. B. Roe 1st East Mankato St. "
- ✓ Miss Mary Austin 51st Lake Ave. N. "
- ✓ Mrs. E. Frank Parker 2401 Lake Ave. S. "
- ✓ Mrs. M. W. Goodrich 6025 London Road "

Very truly yours,

Bora M. S. Compton
Sec.

(Mrs. M. L.
213 So Ave St.)

COLLINGWOOD FARM

JAS. H. COLLING

Inkster, - - No. Dak.

Inkster, N. D.,

Feb 23

191 4

Mr. A. W. Latham Dear sir I have 4 Cherry trees I dont know where they came from, but have been growing on my farm for about ten years I should judge. They are an early red cherry, about the size of the ordinary red cherry that is shipped here for sale. I dont get any fruit to speak of as the robins eat them before they are ripe. They seem perfectly hardy as they have no

COLLINGWOOD FARM

JAS. H. COLLING

Inkster, - - No. Dak.

Inkster, N. D., 191.....

protection excip the east side of wind brake

Now if you think the Society would care
for some Scions to try out. I would be pleased
to send any amount. I live a long way up
North. past the 48 Parallel. So they stand that they
ought to be tough yours
Jas. H. Colling

The University of Minnesota
Department of Agriculture
University Farm, St. Paul

DIVISION OF HORTICULTURE

Feb. 23, 1914.

Mr. A. W. Latham,
207 Kasota Block,
Minneapolis, Minn.

Dear Mr. Latham:

The following is a list of the superintendents
of the state sub-stations:

Crookston -----	C. G. Selvig, Supt.
	T. E. McCall, Horticulturist
Morris -----	E. C. Higbie, Supt.
Grand Rapids -----	A. J. McGuire, Supt.
Duluth -----	Mark Thompson, Supt.
Waseca Farm -----	Albert Hoversten, Foreman

Yours very truly,

L. Roylady

Assoc. Prof. of Horticulture

LC/D

2.25.14

C.S.C.

St Paul, March 16th

Mr A. W. Lathrop,
Minneapolis.

Dear Sir.

I have Mr Stryker's renewal
which you forwarded. Thank
you.

Please enter this new member.

Mrs. H. A. Blodgett

856 Fairmount Avenue
St Paul.

I think she wants premiums
but do not know just what.

Very truly yours,

Eva M. S. Comstockman.



OFFICERS

Mrs. H. B. TELLOTSON, President
1320 S. E. 5th Street, Minneapolis
Mrs. E. W. GOULD, Vice President
2644 Humbolt Ave., S. Minneapolis
Mrs. A. P. WYMAN, Sec. and Treas.
1919 5th Ave., S. Minneapolis

Minnesota Garden Flower Society

ORGANIZED 1904

EXECUTIVE COMMITTEE

Mrs. D. W. C. RUFF, St. Paul
MR. CHAS. RIXON, St. Louis Park
Mrs. J. F. FAIRFAX, Minneapolis
Mrs. H. T. DRAKE, St. Paul
Mrs. H. A. BOARDMAN, St. Paul
MR. F. W. BELL, Minneapolis

Mrs. M. L. Countryman
43 So. Aron St.

March 22nd 1914

Mr. A. W. Lathrop Sec.

Dear Sir:

Mrs L. A. Reed, Station 4, Route 3, Box 69
Minneapolis, Minnesota -

Has paid dues for 1914 and wishes premiums
10 & # 11 sent to her.

Very truly yours,

Gora M. S. Countryman Sec.

(Mrs M. L.)



OFFICERS

Mrs. H. B. TILLOTSON, President
1320 S. E. 5th Street, Minneapolis
Mrs. E. W. GOULD, Vice President
2644 Humbolt Ave., S. Minneapolis
Mrs. A. P. WYMAN, Sec. and Treas.
1919 5th Ave., S. Minneapolis

Minnesota Garden Flower Society

ORGANIZED 1904

EXECUTIVE COMMITTEE

Mrs. D. W. C. RUFF, St. Paul
Mr. CHAS. RIXON, St. Louis Park
Mrs. J. F. FAIRFAX, Minneapolis
Mrs. H. T. DRAKE, St. Paul
Mrs. H. A. BOARDMAN, St. Paul
Mr. F. W. BELL, Minneapolis

Mrs. M. L. Countryman
213 So. Avon St.

March 20th 1914

Mr. A. W. Latham
207 Kasota Building.

Dear Sir:

Mrs. A. Y. Clarke, White Bear Minn. is among those paid to Mrs. Wymann at the December Meeting - and is ~~not~~ included in my check to you Feb. 7th for \$18.50. She wishes her premiums (#3711) sent to her at White Bear, Minn. about the middle of April - Was she not reported to you by Mrs. Wymann? She sent in another dollar. Thanks for Mrs. Drake's money and name.

Very truly yours,

Lora M. S. Countryman
Sec.

(Mrs. M. L.)



Mrs. D. W. C. Ruff
MEMBERS
 Mrs. H. B. THORSON, President
 1320 S. E. 5th Street, Minneapolis
 Mrs. E. W. GOULD, Vice President
 2644 Humbolt Ave., S. Minneapolis
 Mrs. A. P. WYMAN, Sec. and Treas.
 1919 5th Ave., S. Minneapolis

Minnesota Garden Flower Society

ORGANIZED 1904

EXECUTIVE COMMITTEE
 Mrs. D. W. C. RUFF, St. Paul
 Mr. CHAS. RIXON, St. Louis Park
 Mrs. J. F. FAIRFAX, Minneapolis
 Mrs. H. T. DRAKE, St. Paul
 Mrs. H. A. BOARDMAN, St. Paul
 Mr. F. W. BELL, Minneapolis

Mrs. W. L. Counterman
 213 So Adm St.

April 1st 1914

Mr A. W. Latham,
 Minneapolis:

Dear Sir:

The following were paid at yesterday's meeting:

- ✓ Mrs. N. S. Sawyer, Excelsior, Minn.
- ✓ Mr. Axel Anderson 3145 Balhoun Rod. Minneapolis
- ✓ Mr. Frank A. Pory Wayzata, Minn.
- ✓ Mrs. F. E. Kidd 1800 2nd Ave N. Minneapolis
- ✓ Mrs. J. J. Quinn 4042 Wentworth Ave. Mpls.

I am enclosing list of the 51 names paid in before I became secretary, and checks for \$2²⁵ to cover your societies dues for

- ✓ Mrs Blodgett
- ✓ Mrs Stryker
- ✓ Mrs Drake
- ✓ Mrs Reed

already reported to you and the five above.

Very truly yours,
 Cora W. S. Counterman
 Sec.

(Mrs. W. L.)