



Horticultural Society: Letters Received and Sent

Copyright Notice:

This material may be protected by copyright law (U.S. Code, Title 17). Researchers are liable for any infringement. For more information, visit www.mnhs.org/copyright.



THIS SIDE OF CARD IS FOR ADDRESS ONLY

A. W. LATHAM,
Sec'y Minn State Hort. Soc'y,
207 Kasota Block.
Minneapolis. Minn.

Olivia Mine Oct 12 1914

Friend Latham

I will accept the assignment and
respond to the toast. " 'Tis the climber
who gets strength and health and points the
way to greater and better things "

Yours truly

Henry Dunsmore



OFFICERS
 J. J. DE WALL, PRESIDENT
 T. J. Mc ELLIGOTT, VICE PRES.
 H. H. DE WALL, CASHIER

DIRECTORS
 J. J. DE WALL EDW. ROBERTSON
 T. J. Mc ELLIGOTT
 R. C. SCHOLBERG WA. KYES
 H. H. DE WALL E. J. FLETCHER

The State Bank of Correll

COUNTY AND STATE DEPOSITORY

CAPITAL AND SURPLUS
 \$12,000.00

FARM LOANS

REAL ESTATE

CORRELL, MINNESOTA

2/3-1915

Mr. A. W. Latham Sec.

Wm's Minn

Dear Sir:—
 your letter of the 1st inst
 to the postmaster at this place has
 been handed to me.

The package referred to in your
 letter was brought to the bank in
 our mail & I noticed that it was
 addressed to the Farmers Inst. and
 thinking that it contained printing
 and adv. matter pertaining to our Inst.
 I opened it. Our Supt. of Cons. Schools
 who is working up the inst. called
 and I showed the matter to him
 and he said a few of the books were
 just what he wanted in his work
 and so took them thinking he would
 take the matter up when we have
 our inst. which will be at a later
 date. The package minus a few phoos

No. 822



OFFICERS
J. J. DE WALL, PRESIDENT
T. J. Mc ELLIGOTT, VICE PRES.
H. H. DE WALL, CASHIER

DIRECTORS
J. J. DE WALL EDW. ROBERTSON
T. J. Mc ELLIGOTT
P. C. SCHOLBERG W. A. KYES
H. H. DE WALL E. J. FLETCHER

The State Bank of Correll

COUNTY AND STATE DEPOSITORY

CAPITAL AND SURPLUS
\$ 12,000.00

FARM LOANS

REAL ESTATE

CORRELL, MINNESOTA

was returned during my
absence & so would ask you to
send a bill for the books taken
out and I will remit.

Yours truly
H. H. De Wall

A. A. DE SMIDT, President

The Battle Lake Nursery

Acclimated, Hardy, Healthy, State Inspected Stock

One of the Most Northern Nurseries

BATTLE LAKE, MINNESOTA

Otter Tail County

Jan. 7. 1914.

Mr. W. A. Latham,
Minneapolis,
Minn.

Friend Latham;-

Your letter was received with pleasure and you may place us on the list for 500 fruit lists as suggested and we will give a membership free to customers purchasing \$ 15.00 or more worth of stock, the membership costing us 50 ¢ each

Trusting the new year will be a happy one and with regards we are

Yours very truly,
The Battle Lake Nursery
By *A. A. DeSmidt*

P.S. If you write us again and have an extra badge book we would like it for reference as we are interested to know who attended,



Peonies

Phlox

Iris

Columbines

DUNSMORE NURSERY

Henry Dunsmore, Prop.

Grower of Fruit and Ornamental Trees
Evergreens and Perennial Plants

Olivia, Minn., Jan 11 1915

A. W. Latham
Minneapolis Minn

Dear Sir I will be glad
to give any one a Membership in
the State Horticultural Society who
buys \$1500 of nursery stock,
500 will be plenty

Yours truly
Henry Dunsmore

500
1000
7

North St. Paul
Dec. 30/14

Mr. A. W. Latham, Secy.
Minn. State Hort. Society
Minneapolis

Dear Sir:

Yours of 26th inst.
rec'd. I am not certain
as to just how many letter
heads and envelopes I ought
to have or might use in
connection with my duties
as Vice. Pres. Possibly 250 of
each, but I leave it to your
best judgement.

Fraternally Yours
J. K. Dixon

4

100
lack

1.26.15

500
Anoka, Minn.

Jan. 8. 1915.

A. W. Latham Secy.
207 Kasota Bldg.
Minneapolis Minn.

Dear Sir-

I am sending you my check for five dollars, for membership. I earned this extra from my garden this year and hope I can do as well next summer so that my membership will be paid up for life!!

Gardening is a hobby with me as my regular occupation is teaching but I find it the opposite to an expensive

hobby and I enjoy the out-
door work and I am mak-
ing a number of experiments
of my own in plant breeding.

I have every copy of the
"Garden Magazine". If I
could have taken out a
life membership in that I
would have been very much
ahead financially so I think
it better to take advantage of
the life membership in this
society.

Yours sincerely

Miss Marie J. DeGraff.

ALBERT DURAND

GROWER OF

Strawberries, Raspberries and Blackberries a Specialty

Pure Blood Plymouth Rock Chickens and Jersey Cows

Waseca, Minn., Dec 24 1914

Mr A H Latham
Dear Brother Horticulturists
I have not at present any
photographs of my place and I
think if we could wait until
some time in the four part
of the Spring I could get
something nice I would
get two views taken and
one which would take the
beautiful lake in which
lays in front of my house
and the other of some part of
my berry patch

My RR fare to and from the
was \$38.5-

I remain yours

A Durand

ALBERT DURAND

GROWER OF

Strawberries, Raspberries and Blackberries a Specialty

Pure Blood Plymouth Rock Chickens and Jersey Cows

Waseca, Minn., Jan 16 1915

Mr A St Latham

Dear friend

yours received and I return
the paper to day I have did
the best I could with it
it was very uncorrect some
remarks that I dont rember
shall yours
A Durand

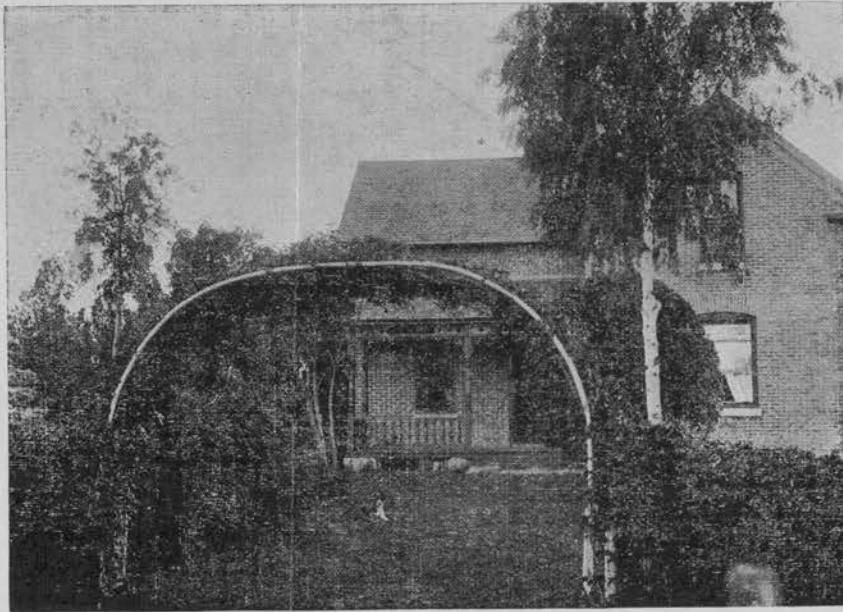

Peonies

Phlox

Iris

Columbines

DUNSMORE NURSERY

Henry Dunsmore, Prop.

Grower of Fruit and Ornamental Trees
Evergreens and Perennial Plants

Olivia, Minn., Dec 16 1914

Mr Latham I have this day sent
to you two photographs in two separate covers
The photos are large the only size I have got
But they can easily be reduced.
One shows a general view, the other a
Family - Tree hard to beat

Yours truly
Henry Dunsmore

OFFICE OF AGENT.

Minnesota Transfer Railway Company

Chicago, Milwaukee & St. Paul Railway
 Chicago, St. Paul, Minneapolis & Omaha Railway
 Great Northern Railway
 Northern Pacific Railway

The Minneapolis & St. Louis Railroad
 Chicago Great Western Railroad
 Chicago, Burlington & Quincy Railroad
 Chicago, Rock Island & Pacific Railway
 Minneapolis, St. Paul & Sault Ste. Marie Railway

B. K. DOUGLAS, AGENT

P. O. ADDRESS, ST. PAUL, MINN.

In your reply please refer to File No. V-1066....

MINNESOTA TRANSFER

August 31st 1914.

Prof. LeRoy Cady,
 % State Farm,
 St. Anthony Park, Minn.

Dear Sir:-

I am handing you herewith another freight bill covering charges on one box Trees for Victoria, Minn.

Up to the present time I have failed to locate receiving payment of this charge.

As this item is quite old, I would appreciate an early remittance.

Yours truly,

B.K. Douglas,

Agent.



gm

ALBERT DURAND

GROWER OF

Strawberries, Raspberries and Blackberries a Specialty

Pure Blood Plymouth Rock Chickens and Jersey Cows

Waseca, Minn., Oct 19 1914

Mr. A. H. Latham

Dear Brother

you can call my
paper

My Success with
Raspberries I am not shure
wether I can be there the
first day or not but will
shurly will be the second

yours

A Durand

ALBERT DURAND

GROWER OF

Strawberries, Raspberries and Blackberries a Specialty

Pure Blood Plymouth Rock Chickens and Jersey Cows

Waseca, Minn.,

Oct 4
----- 1914

Mr Latham

Dear Brother

yours recived and will say
that I will read a short
paper on Rasberries provided
you do not think of some
one else ho you think mite
handle the subject better
I will sepeate on home
garden and comershialy
and allso something of
veriteys

yours
A Durand