



Steele County (Minn.).
Probate Court.
Probate Case Files.

Copyright Notice:

This material may be protected by copyright law (U.S. Code, Title 17). Researchers are liable for any infringement. For more information, visit www.mnhs.org/copyright.

Book M of Insanity - 11
William C Schneider
(531) Esau

1912

No. _____

IN PROBATE COURT

COUNTY OF STEELE

IN THE MATTER OF THE INSANITY OF

William C. Schneider

**Judgment Auditing Fees and
Disbursements**

Filed this 30th day

of December A. D. 1901.

and recorded in Book M. page 337

W. E. Kenyon

Judge of Probate *W.*

State of Minnesota,
County of Steele

} SS

IN PROBATE COURT,

Special Term, December 30th, 1901.

IN THE MATTER OF THE INSANITY OF

William B. Schneider.

In the above entitled matter, upon the facts appearing to the Court,

It is Ordered and Adjudged, That Doctor A. B. Stewart

have and recover of said County of Steele for his fees and mileage as examiner in lunacy for examination of said patient the sum of Five and 15/100

Dollars

as audited by said Court; and that Doctor J. H. Adair

have and recovered of said County for his fees and mileage as examiner in lunacy for examination of said patient the sum of

Five and 1/100

Dollars

as audited by said Court; and that Wm. Lecky have

and recover of said County the sum of One and 1/100

Dollars, for his actual expenses for

lack hire for Probate Court

taking said patient to the ~~Hospital for Insane~~, as audited by said Court; and that

Mabel Mollenhauer, Mrs. George Harlicker and George Harlicker

have and recover of said County the sum of One and 12/100

each Dollars for witnesses fees and expenses of

~~travel and support in accompanying said female patient to the Hospital for Insane, as audited by said Court~~

Dated at Owatonna, Minnesota, the 30th day
of December A. D. 1901.

By the Court,

W. E. Kenyon
Judge of Probate.

IN PROBATE COURT

**State of Minnesota,
COUNTY OF STEELE**

IN THE MATTER OF THE LUNACY OF

William B. Schneider

Commission to Physician.

Recorded in Book

M

on Page

73.

Filed

Dec. 30th

1901

W E Kenyon
Judge of Probate

State of Minnesota,
County of Steele

} SS

IN PROBATE COURT,

IN THE MATTER OF THE LUNACY OF

William C. Schneider } Alleged Insane

To Dr. A. B. Schneider and Dr. J. H. Adair
legally qualified physicians and commissioners in lunacy, Steele County, State of Minnesota.

Information in due form of law having been filed in my office, alleging that one

William C. Schneider
a resident of Steele county, in said state is insane, and a proper subject for custody and treatment in a hospital for the insane, you, and each of you, are hereby appointed as an examiner in lunacy to appear before me at my office in said county, on the 30th day of December 1911

at 1 o'clock P M., to make examination of the mental condition of said

William C. Schneider, and after the completion of said examination to certify to this court, as required by law, whether said William C. Schneider
be insane, as alleged in said information.

Witness my hand and official seal this 30th day of
December A. D. 1911

[SEAL]

W. E. Kenyon
Judge of Probate

After 5 days return to
POUCH "A"
ROCHESTER, MINN.



Hon. Bernard McGovern

Judge of Probate

Owatonna, Minnesota

DIVISION OF PUBLIC INSTITUTIONS
CARL H. SWANSON, DIRECTOR
ST. PAUL, MINNESOTA

ROCHESTER STATE HOSPITAL

DR. B. F. SMITH, SUPERINTENDENT
ROCHESTER, MINNESOTA

March 8, 1941

Hon. Bernard McGovern
Judge of Probate
Owatonna, Minnesota

Dear Sir:

William C. Schneider, committed from Steele County, April 13, 1912, died here, March 6, 1941. Cause of death, Dilatation lt. Ventricle; dur. 10 minutes. Age of deceased, 65 years. Remains removed.

Yours very truly,

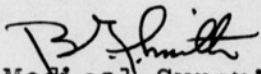
Medical Superintendent

CW

No.

IN PROBATE COURT,

State of Minnesota, }
County of Steele } ss.

In the Matter of the Lunacy of

William C. Schneider

OATH OF EXAMINERS IN LUNACY.

Filed this 13th day of

April A. D. 1912

W E Kenyon
Judge of Probate.
County, Minnesota.

State of Minnesota, }
County of Steele } ss. IN PROBATE COURT.

IN THE MATTER OF THE LUNACY OF
William C. Schneider }

State of Minnesota, }
County of Steele }

Dr. A B Stenrood and Dr. J H Adams

being duly sworn, say each for himself, that he will justly, faithfully and impartially perform the duties of examiners in lunacy to the best of his knowledge and ability.

W B Stenrood

J H Adams

Subscribed and sworn to before me, this 13th day of April 1912

W E Kenyon
Judge of Probate.

Steele County, Minn.

No.

IN PROBATE COURT

County of Steele

In the Matter of the Lunacy of

William A. Schneider

Notice to County Attorney

Due service of written
notice admitted at
Quatoma this 30th
day of December 1911

J. H. Alexander.

County Attorney

Filed this 30th day of

December A. D. 1911

W. E. Hanson
Judge of Probate.

State of Minnesota, }
County of Steele } ss.

IN PROBATE COURT.

In the Matter of the Lunacy of

William C. Schneider }
Alleged Insane }

To the Hon. J. P. Alexander County Attorney of said County.

SIR: Please to take notice that information in due form of law has been filed in my office, alleging the insanity of William C. Schneider a resident of said County, and an order in due form of law has been issued to the Sheriff of said County, to bring said William C. Schneider before said Court for examination.

Therefore you are hereby notified and required to appear before me at my office in said County, on the 30th day of December 1901, at 1 o'clock P M., to represent said William C. Schneider and take part in and conduct on his behalf the said examination and inquiry into his, said alleged lunacy.

WITNESS my hand and official seal, this 30th day of

(SEAL)

December A. D. 1901
W. E. Kenyon
Judge of Probate.

IN PROBATE COURT

State of Minnesota,
COUNTY OF STEELE

IN THE MATTER OF THE LUNACY OF

William C. Schneider

Commission to Physician.

Recorded in Book *M*

on Page *76*

Filed *April 13th* 19*12*

W E Kenyon
Judge of Probate

State of Minnesota,

County of Steele

} SS

IN PROBATE COURT,

IN THE MATTER OF THE LUNACY OF

William C. Schneider

} Alleged Insane

To A B Menist-and J H Adams

legally qualified physians and commissioners in lunacy, Steele County, State of Minnesota.

Information in due form of law having been filed in my office, alleging that one

William C. Schneider

a resident of Steele county, in said state is insane, and a proper subject for custody and treatment in a hospital for the insane, you, and each of you, are hereby appointed as an examiner in lunacy to

appear before me at my office in said county, on the 13th day of April 1912at 1 o'clock P. M., to make examination of the mental condition of saidWilliam C Schneider, and after the completion of said examination to certify to this court, as required by law, whether said William C Schneider

be insane, as alleged in said information.

Witness my hand and official seal this

13th

day of

AprilA. D. 1912

[SEAL]

W E Kenyon

Judge of Probate

No.

IN PROBATE COURT,

State of Minnesota, }
County of Steele } ss.

In the Matter of the Lunacy of

William C. Schneider

OATH OF EXAMINERS IN LUNACY.

Filed this 30th ~~29th~~ day of

December A. D. 1911

W. E. King
Judge of Probate.

County, Minnesota.

State of Minnesota, }
County of Steele } ss. IN PROBATE COURT.

IN THE MATTER OF THE LUNACY OF
William C Schneider }

State of Minnesota, }
County of Steele }

Dr. D B Stewart and Dr. J H Blair

being duly sworn, say each for himself, that he will justly, faithfully and impartially perform the duties of examiners in lunacy to the best of his knowledge and ability.

W B Stewart M.D.
J H Blair M.D.

Subscribed and sworn to before me, this 3rd day of December 1901

W E Kenyon
Judge of Probate.
Steele County, Minn.

No. _____

IN PROBATE COURT

State of Minnesota, }
County of Steele }

IN THE MATTER OF THE ALLEGED LUNACY OF

William Schmeicher
Alleged Insane Person.

Information of Insanity and
Proof of Residence.

Filed December 30th 1951

and recorded in Book _____ of

_____ at page _____

W E Kenyon
Judge of Probate.

State of Minnesota, } IN PROBATE COURT,
 County of Steele } ss. Special Term December 30th A. D. 1901

IN THE MATTER OF THE ALLEGED LUNACY OF

William C. Schneider
 Alleged Insane Person.

Lillian J. Schneider being first duly sworn,
 upon her oath says that she is a resident of the county of Steele
 in said State, and is acquainted with William C. Schneider who
 resides at the city of Owatonna, in said County and State,
 that said William C. Schneider is insane, and
 a proper subject for custody, care and treatment in a hospital for the insane, and asks that the necessary steps be taken,
 as provided by law, to investigate the mental condition of said William C. Schneider.

Affiant further says that the answers made to the following questions, as hereinafter stated, are true, to the best of
her knowledge and belief.

Question 1. Where was the said William C. Schneider born?

Answer. In Steele County

Question 2. When did the said William C. Schneider become

a resident of the State of Minnesota?

Answer. On or about 1875

Question 3. When did the said William C. Schneider become
 a resident of the County of Steele?

Answer. On or about all his life

Question 4. If the said _____ is not a resident
 of said County of _____ on what grounds is the application based?

Answer. _____

Subscribed and sworn to before me, this 30th day of December A. D. 1901

Lillian J. Schneider

W. E. Kenyon
 Judge of Probate.

No. _____

IN PROBATE COURT

State of Minnesota, }
County of Steele }

IN THE MATTER OF THE ALLEGED LUNACY OF

William C. Schneider
Alleged Insane Person.

Information of Insanity and
Proof of Residence.

Filed April 13th 1912
and recorded in Book _____ of

_____ at page _____

W E Kenyon
Judge of Probate.



April 13 1912
Received of J^m Leech
Two ——— Dollars
For Guard to Rochester
State Co. Snyder
Peter Reish



April 13th 1912
Received of Mrs. Leitch
Fifty cents ——— Dollars
For to Meals

\$ 0.50.

John Lundgren



Apr 13th

1912

Received of J^m Lee

Two of 1.00

For two tickets Rochester

Quintonia

\$2.40

Chas Campbell

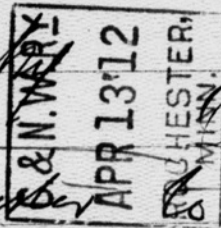

Dollars



April 13th 1912
Received of J^{ms} Lundy
On $\frac{50}{100}$ Dollars
Hack Fare at Rochester

\$1.50

J F Hallam



Received of *Wm Lecky*
Three *60* Dollars
acct 3 fares Quabna to Rochester

\$360
100

W H Lile

C & N W
APR 13
1912

OWATONN
MINN

Nineteenth.—Did the patient manifest any peculiarities of temper, habits, disposition or pursuits,

before the accession of the disease, any predominant passions, religious impressions, etc.?

*Yes in Aug 1871 shot himself
Had delusions of persecution and mental
depression before attempting suicide*

Twentieth.—Was the patient, or were either of his parents, ever addicted to intemperance in any form, or the habitual use of any narcotic? *Indiscreet
Has been a drinker formerly*

Twenty-first.—Has the patient been subject to any severe disease, to epilepsy, to convulsions in any form, or had any injury of the head? *Was struck on head with timber
during 1871*

Twenty-second.—Has any restraint or confinement been employed? *Yes* If so, of what kind and how long? *Was in Anstetter Hospital while recovering from attempt at suicide*

Twenty-third.—What is supposed to be the cause of the disease? *?*

Twenty-fourth.—What treatment has been pursued for the relief of the patient? (Mention particulars and the effects.) *See restraint in hospital as noted above and change from farm to town life*

Twenty-fifth.—Facts learned on personal examination. (Mention every appearance or condition of the patient bearing on the question of the existing insanity.) *Nothing except as stated above.*

Twenty-sixth.—Can the patient be benefited by hospital treatment? *Yes, partial.*

Name and address of family physician, if any *A B Steiner Anstetter*

We recommend the commitment of said *William C Schneider*

to a hospital for the insane because *His disease is of such a nature and at such a stage as to require for his recovery case and treatment while under legal restraint*

From the personal examination of said *Wm C Schneider*

made by us, and from testimony introduced upon said examination, we find and hereby certify that said *Wm C, Schneider* is insane, and a proper person for care and treatment in a hospital for the insane, and can be benefited by hospital treatment.

A B Steiner M.D.

H. Schneider M.D.

J. H. Kurylow
Judge of Probate.

No. _____
IN PROBATE COURT.

State of Minnesota, } ss.
County of Steele

IN THE MATTER OF THE INSANITY OF
William C Schneider

CERTIFICATE OF JURY.

State of Minnesota, } ss.
County of _____

I, _____
Judge of the Probate Court of said County, do hereby certify that I have compared the within certificate in the matter of said insanity with the original certificate on file and of record in the Probate Office of the County aforesaid, and that the same is a true copy thereof, and of the whole of said original certificate and record.

In Testimony Whereof, I have hereunto affixed the seal of the Probate Court of said County, and signed my name this _____ day of _____ A. D. 1900

Probate Judge.
Filed *April 19th* 19*00*
and recorded in Book *M* of *at page 220*

J. H. Kurylow
Judge of Probate.

State of Minnesota, } ss.
County of Steele

In the Matter of the Insanity of

William C. Schneider

We, The Jury in the above entitled matter, do hereby certify that on the 19th day of April 1912, we did personally examine the person above named.

Inquiries were made and information obtained, among other things, as follows:

First.—What is the patient's name? Wm C Schneider Age? 37

Single, married or widowed? Married If children, how many? 2

If a mother, age of youngest child? —

Second.—Where was the patient born? Steele Co Minn Where was

the patient's father born? Germany Where was

the patient's mother born? Switzerland

Third.—Where is his or her place of residence (legal settlement)? Steele Co.

Fourth.—When did he become a resident of this State? at birth

Fifth.—When did he become a resident of the County of Steele, at birth

Sixth.—What has been the patient's occupation? Farmer & Carpenter If a woman, husband or father's occupation? —

Seventh.—Is the patient a church member? yes If so, what church? Presbyterian

Eighth.—Is the patient educated? yes If so, to what extent? Common school

Ninth.—Were the patient's parents or grandparents related, and if so, in what degree? No

Tenth.—Is this the first attack? No If not, when did others occur? August

1911 and what were their duration? few weeks

If sent to a hospital, state where, Ormatona Minn and the result of treatment

Recovery

Eleventh.—When were the first symptoms of this attack manifested, and in what way? Last night. Respondent attempted hanging
ago and words of threats

Twelfth.—Does the disease appear to be increasing, decreasing or stationary? Stationary

Thirteenth.—Is the disease variable, and are there rational intervals? yes If so, do they

occur at regular intervals? (Avoid definitions, but describe conditions.) No

Fourteenth.—On what subject, or in what way, is derangement now manifested? State fully.

Has outstanding violent temper. is restless and disturbed

Fifteenth.—Has the patient shown any disposition to injure others? No

Sixteenth.—Has suicide ever been attempted? yes If so, in what way? Self-cutting

Is the propensity now active? yes

Seventeenth.—Is there a disposition to filthy habits, destruction of clothing, furniture, etc.? No

Eighteenth.—Has the patient's father, or mother, or any relative on either side, been insane? No

IN PROBATE COURT

State of Minnesota,

County of Steele

IN THE MATTER OF THE LUNACY OF

William C. Schneider

Notice to County Attorney.

Due and personal
service of within notice
admitted

J. A. Alexander
Co. atty.

Filed Feb 13th 1912

and recorded in Book..... of

..... at page.....

W E Kenyon
Judge of Probate.

State of Minnesota,
County of Steele

} ss.

IN PROBATE COURT.

IN THE MATTER OF THE LUNACY OF

William C. Schneider }
Alleged Insane.

To the Hon. J. A. Alexander County Attorney of said County.

SIR:

Please to take notice that information in due form of law has been filed in my office alleging the insanity of William C. Schneider a resident of said county, and an order in due form of law has been issued to the sheriff of said county to bring said William C. Schneider before said court for examination.

Therefore you are hereby notified and required to appear before me at my office in said county on the 13th day of April 1902 at One o'clock P. M., to represent said William C. Schneider and take part in and conduct on his behalf the said examination and inquiry into his, said William C. Schneider's lunacy.

Witness my hand and official seal this 13th day of

April 1902

[SEAL.]

J. E. Kenyon
Judge of Probate.

IN PROBATE COURT.

State of Minnesota, }
County of Steele } s.s.

In the Matter of the Lunacy of

William C. Schuicker

ORDER TO SHERIFF.

Recorded in Book
M on Page 11.

Returned and

Filed Dec 30th 1901

W. G. Kuyper
Judge of Probate.

State of Minnesota,
County of Steele } ss. IN PROBATE COURT.

The State of Minnesota to the Sheriff of said County:

Information in due form of law having been filed in my office alleging that

William C. Schneider residing at Quistown Minn.
said William C. Schneider is insane and a proper subject for treatment in a
hospital for insane, you are therefore commanded to bring, as soon as may be, the said

William C. Schneider before me, to the end that examination
be made of the mental condition of said William C. Schneider
according to the statute in such case made and provided.

Witness my hand and official seal, this 30th day of December, 1901

[SEAL.]

W. E. Kenyon
Judge of Probate.

The People's Press, Leading Newspaper
Of Steele County

Owatonna, Minn., Dec 30 - 1911

RECEIVED OF Wm Leung

One ^{no} DOLLARS
100

For Hack. State vs Smith

\$ 1.00

Jefferson Green & Twiford

In Probate Court.

**State of Minnesota,
County of Steele.**

IN THE MATTER OF THE INSANITY OF

William C. Schneider

Warrant of Commitment.

Filed *April 15th* 19*12*

and recorded in Book *ni* of

at page *274*

J. E. Benson
Judge of Probate.

State of Minnesota, } ss.
County of Steele.

In Probate Court.

IN THE MATTER OF THE INSANITY OF

William E. Schmeidler

To the Superintendent of the *Rochester* State Hospital for the Insane:

William E. Schmeidler

upon examination having been

found to be insane, you are therefore required to receive *him* into the said hospital, and keep *him* there until legally discharged.

In Witness Whereof,

I have hereunto set my hand and official seal, this

13th

day of *April* 19*12*

[SEAL]

W. E. Schmeidler

Judge of Probate, Steele County, Minn.

RECEIPT OF SUPERINTENDENT.

I have this day received the within named patient with a duplicate of this warrant and a certified copy of the certificate of the Commissioners in Lunacy at the hands of *Sheriff*

attended by *Peter Risch*

The patient is in *fair physical* condition.

Signed

Arthur F. Kilbourne

L Superintendent.

4-13-12

No. _____

IN PROBATE COURT

COUNTY OF STEELE

IN THE MATTER OF THE INSANITY OF

William C. Schneider

**Judgment Auditing Fees and
Disbursements**

Filed this 9th day
of May A. D. 1912
and recorded in Book M. page 339

W. E. Kenyon
Judge of Probate

State of Minnesota,
County of Steele

} SS

IN PROBATE COURT,

Special Term, May 9th 1912

IN THE MATTER OF THE INSANITY OF

William C. Schneider

In the above entitled matter, upon the facts appearing to the Court,

It is Ordered and Adjudged, That Doctor

J. H. Achair

have and recover of said County of Steele for his fees and mileage as examiner in lunacy for examination of said patient the sum of

Five \$157.00

Dollars

as audited by said Court; and that Doctor

A. B. Stuart

have and recovered of said County for his fees and mileage as examiner in lunacy for examination of said patient the sum of

Five \$157.00

Dollars

as audited by said Court; and that

William Lecky

have

and recover of said County the sum of

Ten (\$10.00)

Dollars, for his actual expenses for

taking said patient to the Hospital for Insane, as audited by said Court; and that

~~have and recover of said County the sum of~~

~~Dollars for~~

~~fees and expenses of~~

~~travel and support in accompanying said female patient to the Hospital for Insane as audited~~

~~by said Court~~

Dated at Owatonna, Minnesota, the

9th

day

of

May

A. D. 1912

By the Court,

W. E. Kenyon

Judge of Probate.

Nineteenth.—Did the patient manifest any peculiarities of temper, habits, disposition or pursuits, before the accession of the disease; any predominant passions, religious impressions, etc.?

*Had delusions of persecution and
murder depression before attempting suicide*

Twentieth.—Was the patient, or were either of his parents, ever addicted to intemperance in any form, or the habitual use of any narcotic?

Has been a moderate drinker for years

Twenty-first.—Has the patient been subject to any severe disease, to epilepsy, to convulsions in any form, or had any injury of the head?

Spunk on head by a timber during

Twenty-second.—Has any restraint or confinement been employed? If so, of what kind

*yes at Quaker hospital while recovering from
attempted suicide*

Twenty-third.—What is supposed to be the cause of the disease?

Twenty-fourth.—What treatment has been pursued for the relief of the patient? (Mention particulars and the effects.)

*Restraint in hospital as noted above
and change from farm to town life*

Twenty-fifth.—Facts learned on personal examination. (Mention every appearance or condition of the patient bearing on the question of the existing insanity.)

Nothing

Twenty-sixth.—Can the patient be benefited by hospital treatment?

*Not at present
Name and address of family physician, if any A. B. Stewart*

We recommend the commitment of said

to a hospital for the insane because

From the personal examination of said

made by us, and from testimony introduced upon said examination, we find and hereby certify that said *William C. Schneider* ^{not} is ^{not} insane, and a proper person for care and treatment in a hospital for the insane, and can be benefited by hospital treatment.

*A. Stewart M.D.
A. Schneider M.D.
J. E. Kenyon
Judge of Probate.*

No. _____
IN PROBATE COURT.
State of Minnesota, } ss.
County of *Steele*
William C. Schneider
CERTIFICATE OF JURY.

State of Minnesota, } ss.
County of _____

I, _____ Judge of the Probate Court of said County, do hereby certify that I have compared the within certificate in the matter of said insanity with the original certificate on file and of record in the Probate Office of the County aforesaid, and that the same is a true copy thereof, and of the whole of said original certificate and record.

In Testimony Whereof, I have hereunto affixed the seal of the Probate Court of said County, and signed my name this _____ day of _____ A. D. 190 _____

Probate Judge.
Filed Dec. 29th 1901
and recorded in Book *M* of *210*.
Ordering at page *210*.
J. E. Kenyon
Judge of Probate.

State of Minnesota, }
County of Steele } ss.

In the Matter of the Insanity of

William C. Schneider

That, The Jury in the above entitled matter, do hereby certify that on the 30th day of December 1901, we did personally examine the person above named.

Inquiries were made and information obtained, among other things, as follows:

First.—What is the patient's name? William C. Schneider Age? 36

Single, married or widowed? Married If children, how many? Two

If a mother, age of youngest child?

Second.—Where was the patient born? Steele Co. Where was

the patient's father born? Germany Where was

the patient's mother born? Switzerland

Third.—Where is his or her place of residence (legal settlement)? Quakins Mts. Co.

Fourth.—When did he become a resident of this State? At birth

Fifth.—When did he become a resident of the County of Steele?

Sixth.—What has been the patient's occupation? Farmer & Carpenter If a woman,

husband or father's occupation?

Seventh.—Is the patient a church member? Yes If so, what church? Protestant

Eighth.—Is the patient educated? Yes If so, to what extent? Common school

Ninth.—Were the patient's parents or grandparents related, and if so, in what degree? No

Tenth.—Is this the first attack? No If not, when did others occur? Any

1911 and what were their duration? a few weeks

If sent to a hospital, state where, Quakins and the result of treatment

Recovery

Eleventh.—When were the first symptoms of this attack manifested, and in what way? A

few days ago. outbreak of tempers

Twelfth.—Does the disease appear to be increasing, decreasing or stationary? stationary

Thirteenth.—Is the disease variable, and are there rational intervals? No If so, do they

occur at regular intervals? (Avoid definitions, but describe conditions.) No

Fourteenth.—On what subject, or in what way, is derangement now manifested? State fully.

Has outbreaks of violent tempers

Fifteenth.—Has the patient shown any disposition to injure others? No

Sixteenth.—Has suicide ever been attempted? Yes If so, in what way? Shooting

Is the propensity now active? No

Seventeenth.—Is there a disposition to filthy habits, destruction of clothing, furniture, etc.? No

Eighteenth.—Has the patient's father, or mother, or any relative on either side, been insane? No

Emily Splittstosser
Insane
Book M of Insanity
Page 4-48

No.

IN PROBATE COURT.

State of Minnesota, }
County of Steele }

IN THE MATTER OF THE ALLEGED LUNACY OF

Emily Splittstasser
Alleged Insane Person.

Information of Insanity and
Proof of Residence.

Filed October 25th 1904

and recorded in Book.....of

.....at page.....

W. A. Eggleston
Judge of Probate.

State of Minnesota,
County of Steele

IN PROBATE COURT,

ss.

Special Term Oct. 25 A. D. 1904

IN THE MATTER OF THE ALLEGED LUNACY OF

Emily Splittstasser

Alleged Insane Person.

Augusta Splittstasser being first duly sworn,
upon her oath says that she is a resident of the County of Steele
in said State, and is acquainted with Emily Splittstasser who
resides at the City of Omatuma in said County and State,
that said Emily Splittstasser is insane, and
a proper subject for custody, care and treatment in a hospital for the insane, and asks that the
necessary steps be taken, as provided by law, to investigate the mental condition of said

Emily Splittstasser

Affiant further says that the answers made to the following questions, as hereinafter stated, are
true, to the best of her knowledge and belief.

Question 1. Where was the said Emily Splittstasser born?

Answer. In

Germany

Question 2. When did the said Emily Splittstasser become

a resident of the State of Minnesota?

Answer. On ~~or about~~

April 15

1885

Question 3. When did the said Emily Splittstasser become

a resident of the County of Steele?

Answer. On ~~or about~~

April 15

1885

Question 4. If the said _____ is not a resident
of said County of _____ on what grounds is the application based?

Answer. _____

Subscribed and sworn to before me, this 25th day of October A. D. 1904

Augusta Splittstasser
W. A. Eggleston
Judge of Probate.

No.

IN PROBATE COURT,

State of Minnesota, }
County of Steele } ss.

In the Matter of the Lunacy of

Emily Splittstasser

OATH OF EXAMINERS IN LUNACY.

Filed this 25th day of

October A. D. 1914

W. A. Eggleston
Judge of Probate.

Steele County, Minnesota.

State of Minnesota, }
County of Steele } ss. IN PROBATE COURT.

IN THE MATTER OF THE LUNACY OF
Emily Splittstasser }

State of Minnesota, }
County of Steele }

Dr. J. M. Smersh and Dr. B. M. J. Carlin

being duly sworn, say each for himself, that he will justly, faithfully and impartially perform the duties of examiners in lunacy to the best of his knowledge and ability.

J. M. Smersh M.D.

B. M. J. Carlin

Subscribed and sworn to before me, this 25th day of October 1904

W. A. Eggleston
Judge of Probate.

Steele County, Minn.

No.

IN PROBATE COURT

County of Steele

In the Matter of the Lunacy of

Emily Splittstasser

Notice to County Attorney

Due service of
the within is admitted
Oct. 25th 1904

J. H. Wileman
County Attorney
Steele County

Filed this 25th day of

October A. D. 1904

W. A. Eggleston
Judge of Probate.

State of Minnesota, } ss.
 County of Steele

IN PROBATE COURT.

In the Matter of the Lunacy of

Emily Splittstasser } Alleged Insane

To the Hon. B. Z. Littleton County Attorney of said County.

SIR: Please to take notice that information in due form of law has been filed in my office, alleging the insanity of Emily Splittstasser a resident of said County, and an order in due form of law has been issued to the Sheriff of said County, to bring said

Emily Splittstasser before said Court for examination.

Therefore you are hereby notified and required to appear before me at my office in said County, on the 25th day of October 1904, at 1 o'clock P M., to represent said Emily Splittstasser and take part in and conduct on his behalf the said examination and inquiry into her said Emily Splittstasser lunacy.

WITNESS my hand and official seal, this 25th day of

(SEAL)

October A. D. 1904
W. A. Eggleston
 Judge of Probate.

IN PROBATE COURT

State of Minnesota, }
County of Steele } ss.

IN THE MATTER OF THE INSANITY OF

Emily Splittstosser

Warrant of Commitment.

Filed October 27th 1904
and recorded in Book "M" of
Probate Orders at page 252
W-A-Eggelston
Judge of Probate.

State of Minnesota, }
 County of Steele } ss.

IN PROBATE COURT.

IN THE MATTER OF THE INSANITY OF

Emily Splittstasser }

To the Superintendent of the Rochester State Hospital for the Insane:

Emily Splittstasser upon examination having been
 found to be insane, you are therefore required to receive her into the said hospital, and keep
her there until legally discharged.

In Witness Whereof, I have hereunto set my hand and official seal, this

25th day of October 1904

[SEAL.]

W. A. Eggleston

Judge of Probate, Steele County, Minn.

RECEIPT OF SUPERINTENDENT.

Oct. 25 - 1904
 I have this day received the within named patient with a duplicate of this warrant and a certified copy of the certificate of the Commissioners in Lunacy at the hands of

Charles Miesgen attended by Augusta Splittstasser

The patient is in poor physical condition.

4th Aug.

Signed Arthur F. Kilbourn
A.F.K. Superintendent.

SEVENTEENTH.—Did the patient manifest any peculiarities of temper, habits, disposition or pursuits, before the accession of the disease; any predominant passions, religious impressions, etc.? *No*

EIGHTEENTH.—Was the patient, or were either of his parents, ever addicted to intemperance in any form, or the habitual use of any narcotic? *No*

NINETEENTH.—Has the patient been subject to any severe disease, to epilepsy, to convulsions in any form, or had any injury of the head? *No*

TWENTIETH.—Has any restraint or confinement been employed? *No* If so, of what kind and how long?

TWENTY-FIRST.—What is supposed to be the cause of the disease? *Dr. med. Ynael*

TWENTY-SECOND.—What treatment has been pursued for the relief of the patient? (Mention particulars and the effects.) *None*

TWENTY-THIRD.—Facts learned on personal examination. (Mention every appearance or condition of the patient bearing on the question of the existing insanity.) *Nervous Irritable*

pulse 120 Sleep Natural - Debauched
sex

We recommend the commitment of said *Emily Spillatoss*
to a hospital for the insane because *Wandering and not able to*
care for self

From the personal examination of said *Emily Spillatoss*
made by us, and from testimony introduced upon said examination, we find and hereby certify that said *Emily Spillatoss*
is insane, and a proper person for care
and treatment in a hospital for the insane.

J. M. Smerck M.D.
B. M. J. Canine M.D.
W. A. Eggleston
Judge of Probate.

No.
IN PROBATE COURT

State of Minnesota, } ss.
County of *Steele*

IN THE MATTER OF THE INSANITY OF
Emily Spillatoss
CERTIFICATE OF JURY.

State of Minnesota, } ss.
County of

I, _____
Judge of the Probate Court of said County, do hereby
certify that I have compared the within certificate in the mat-
ter of said *Emily Spillatoss* with the original certificate on file and
of record in the Probate office of the County aforesaid, and
that the same is a true copy thereof, and of the whole of said
original certificate and record.

In Testimony Whereof, I have hereunto
affixed the seal of the Probate Court of said

County, and signed my name this _____
day of _____
A. D. 190 _____

Probate Judge.
Filed *October 24 1904*
and recorded in Book *W* of
Probate Orders at page *1108 111*
W. A. Eggleston
Judge of Probate.

State of Minnesota, } ss.
County of Shel

IN THE MATTER OF THE INSANITY OF

Emily Splitts

We, The Jury in the above entitled matter, do hereby certify that on the 25th
day of October 1904, we did personally examine the person above named.

Inquiries were made and information obtained, among other things, as follows:

FIRST.—What is the patient's name? Emily Splitts Age? 41

Single, married or widowed? Single If children, how many? —

If a mother, age of youngest child? —

SECOND.—Where was the patient born? Germany Where was

the patient's father born? Germany Where was

the patient's mother born? Germany

THIRD.—Where is his or her place of residence (legal settlement)? Osage, Minn.

FOURTH.—What has been the patient's occupation? Domestic If a woman,

husband or father's occupation? Farmer

FIFTH.—Is the patient a church member? Yes If so, what church? Evangelical Lutheran

SIXTH.—Is the patient educated? Yes If so, to what extent? Common School

SEVENTH.—Were the patient's parents or grandparents related, and if so, in what degree? No

EIGHTH.—Is this the first attack? Yes If not, when did others occur, —

and what were their duration? —

If sent to a hospital, state where, No and the result of treatment?

Had no treatment

NINTH.—When were the first symptoms of this attack manifested, and in what way? —

About one year ago—wandering in mind

TENTH.—Does the disease appear to be increasing, decreasing or stationary? Increasing

ELEVENTH.—Is the disease variable, and are there rational intervals? No If so, do they

occur at regular intervals? (Avoid definitions, but describe conditions.) —

TWELFTH.—On what subject, or in what way, is derangement now manifested? Stagnant

Wandering about

THIRTEENTH.—Has the patient shown any disposition to injure others? No

FOURTEENTH.—Has suicide ever been attempted? No If so, in what way? —

Is the propensity now active? —

FIFTEENTH.—Is there a disposition to filthy habits, destruction of clothing, furniture, etc.? No

SIXTEENTH.—Has the patient's father, or mother, or any relative on either side, been insane? No

No.

IN PROBATE COURT

County of *Steele*

IN THE MATTER OF THE LUNACY OF

Emily Splittstasser

COMMISSION TO PHYSICIAN

Filed *October 21st* 19*04*

W. A. Eggleston
Judge of Probate.

7-99-500

*Recorded in Book "M"
of Probate Orders at page 48*

State of Minnesota,

In Probate Court.

County of Steele

} ss.

IN THE MATTER OF THE LUNACY OF

Emily Splittstasser Alleged Insane. }To J. M. Emersh and B. M. J. Conlin legally qualified physicians
and commissioners in lunacy, Steele County, State of Minnesota.

Information in due form of law having been filed in my office, alleging that one

Emily Splittstasser a resident of Steele

County, in said State, is insane, and a proper subject for custody and treatment

in a hospital for the insane, you, and each of you, are hereby appointed as an examiner in lunacy to appear
before me at my office in said County, on the 25th day of October 1
at 1 o'clock P. M., to make examination of the mental condition of saidEmily Splittstasser and after the completion of said examination to certify to this
Court, as required by law, whether said Emily Splittstasser
be insane, as alleged in said information.

Witness my hand and official seal, this

day of

OctoberA. D. 1904W. A. Eggleston

Judge of Probate.

(SEAL)

IN PROBATE COURT.

State of Minnesota, }
County of Steele } s.s.

In the Matter of the Lunacy of

Emily Splittstasser

ORDER TO SHERIFF.

For Bringing into court
\$ 1.00

Chas Miqua Sheriff Steele

Filed October 25th 1904

W. A. Eggleston
Judge of Probate.

No. 919
Recorded in book "M" of
Probate Orders at page 4

State of Minnesota,
County of Steele } ss. IN PROBATE COURT.

The State of Minnesota to the Sheriff of said County:

Information in due form of law having been filed in my office alleging that.....

Emily Splittasser residing at Quatanna Minn.
~~.....~~ is insane and a proper subject for treatment in a

hospital for insane, you are therefore commanded to bring, as soon as may be, the said.....

Emily Splittasser before me, to the end that examination
be made of the mental condition of said Emily Splittasser
according to the statute in such case made and provided.

Witness my hand and official seal, this 25th day of October 1904

[SEAL.]

W. A. Eggleston
Judge of Probate.

\$18.75

Chas Misgen

ACCOUNT VS.

Steele County, Minn.

Filed..... 189

County Auditor.

Audited and Allowed

189

Chairman.

Paid in Order No.....

STATE OF MINNESOTA, } ss.
County of Steele.

says: That the itemized account herunto attached is just and true.

That the services therein charged were actually rendered by him, and that the fees charged therefor are such as are allowed by law.

That the travel therein charged for was actually and necessarily done for and in behalf of said State or County and not for or in behalf of any defendant in any criminal action or proceeding.

That the property therein charged for was actually delivered or used for the purpose therein stated and was of the value therein charged.

That the money therein charged was actually paid for the purpose therein stated and that no part of said account has been paid, and further saith not.

Chas Misgen

Subscribed and sworn to before me, this.....

day of.....

189

Chas Misgen

being first duly sworn

Owatonna, Minn., Oct 27th 1904

STEELE COUNTY, MINNESOTA,

To Chas Misgen Dr.

Oct 25	for transferring Emily Splittslosser to Rochester		
3	Rail Road fares to Rochester at 12 ⁰⁰ -	3 60	✓
and 2	" " " " Back to Owatonna	2 40	
	attendant one day	2 00	✓
	Sheriff's Perdiem One day	3 00	✓
	5 meals	2 00	✓
	hack hire at Owatonna	1 25	✓
	Chas Misgen " " Rochester	1 50	✓
	one night watching the Patient in jail	2 00	✓
	apprehending Lillian Person	1 00	✓
		<u>\$ 18 75</u>	

State of Minnesota, } ss.
County of

I, Probate Judge in and for said County,
do hereby certify that the within is a true, full and complete copy of the record of the judgment
auditing and disbursing the costs and charges in the matter of the examination and commitment of
..... an insane person, as appears of record now
remaining in my office.

Witness my hand and the seal of said Court hereto affixed, this
..... day of 190.....

.....
Judge of Probate.

No
IN PROBATE COURT,
County of Steele
IN THE MATTER OF THE INSANITY OF
Emily Spittotasser

Judgment Auditing Fees and Disbursements

Filed this 27th day
of October A. D. 1904
and recorded in Book of W
page 312
W. A. Eggleston
Judge of Probate.
No. 888.

State of Minnesota,
County of Steele

IN PROBATE COURT,

ss.

Special Term, Oct 27 1904

IN THE MATTER OF THE INSANITY OF

Emily Splittstusser

In the above entitled matter, upon the facts appearing to the Court,

It is Ordered and Adjudged, That Doctor J. M. Smersh

have and recover of said County of Steele for his fees and mileage as examiner in lunacy for examination of said patient the sum of

Seven and 80/100 Dollars

as audited by said Court; and that Doctor B. M. J. Carlin

have and recover of said County for his fees and mileage as examiner in lunacy for examination of said patient the sum of

Seven and 80/100 Dollars,

as audited by said Court; and that Chas. Wigen have

and recover of said County the sum of Eighteen and 75/100

Dollars, for his fees and expenses for taking said patient to the Hospital for Insane, as audited by said Court; and that

have and recover of said County the sum of

Dollars for fees and expenses of

travel and support in accompanying said female patient to the Hospital for Insane, as audited by said Court

Dated at Omaha the 27th day
of October A. D. 1904

By the Court,

W. A. Eggleston
Judge of Probate.

TO RELEASE - Place Thumb on top of Spring Clips and First Finger underneath and pull out.

SMEAD'S BANDLESS FILE

Adjustable and Expansive
Pat. May 1, 1906

Manufactured by

GEO. D. BARNARD & CO., St. Louis, Mo., U.S.A.

Sold through the trade.

To duplicate, order No. 1.

Anna Schmaniski
(Insane)
1910. Book of Insanity
Page 67-185

1900

Joseph Fisher, Deputy
ACCOUNT VS.

Steele County, Minn.

Filed 190

County Auditor.

Audited and Allowed.

190

Chairman.

Paid in Order No.

STATE OF MINNESOTA, }
COUNTY OF STEELE. } ss

Joseph Fisher, Deputy Sheriff being first duly sworn,
says: That the itemized account hereto attached is just and true.

That the services herein charged were actually rendered by him, and that the fees charged therefor are such as are allowed by law

That the travel herein charged for was actually and necessarily done for and in behalf of said State or County and not for or in behalf of any defendant in any criminal action or proceeding.

That the property herein charged for was actually delivered or used for the purpose herein stated and was of the value herein charged.

That the money herein charged was actually paid for the purpose herein stated and that no part of said account has been paid, and further saith not.

Joseph Fisher Deputy Sheriff
Subscribed and sworn to before me, this *9th* day of *July* 19*00*
W. C. McQuinn
Judge of Probate

Owatonna, Minn.,

July 8 1910

Steele County, Minnesota

To

Dr.

Expenses Account in conveying Anna Schmanski to

insane Hospital at Rochester Minn

7	8	Cash Paid R.R. Fare to Rochester for 3 Passes	2.40
"	"	" " Hack at Rochester	2.00
"	"	" " for Supper for 2 at Rochester	1.00
"	"	" " R.R. Fare for 2 from Rochester to Owatonna	1.60
"	"	" " Anna Fischer fees as attendant	2.00
			<u>9.00</u>

Owatonna Minn July 8 1900

Received from Wm Leehy Sheriff by his Deputy
Two and 40 Dollars

R R Fare for Thrice in case of Anna Schramski Insane
Owatonna to Rochester

\$2⁴⁰/₁₀₀

W J Liebe a gk (thru)

Rochester Minn July 8 1900

Received from Wm Leely Sheriff State of N. Y. Deput
Dollars

Hack Service in care of Anna Schminski Insane

\$ 2.00

Amiko Kennedy

Rochester July 8 1900

Received from Mr. Cechy Sharp & Steel Co. by his Deputy
Dollars

Supper for 2 Persons

\$1.⁰⁰

Metropolitan Hotel
Alma Anderson

Rochester minn July 8 1900

Received from Wm Leehy sheriff Steele & Co by his Deput
One ^{quest} 60/100 Dollars

R R Fare from Rochester To Owatonna for 2 Persons in collx
anna schminski Infant

\$1.60/100

Cards 9059-60

C Van Campen
B

Account no

July 8

1900

Received from Wm. Lutz Schiff, Steer & Co by his Deputy
Two Quintillion Dollars

Service as attendant in case of Anna Schwauski insane

\$2.⁰⁰

Wm. Lutz Schiff

After 10 days, return to
POUCH A,
ROCHESTER, MINN.

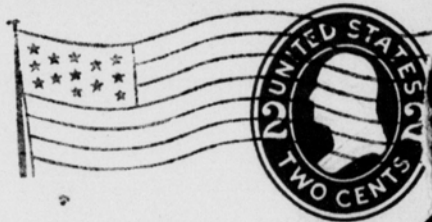

Judge of Probate,

Steele County,

Uwatonna, Minn.

STATE BOARD OF CONTROL

CHAS. HALVORSON, CHAIRMAN

P. M. RINGDAL

C. E. VASALY

J. D. MILLS, SECRETARY

ROCHESTER STATE HOSPITAL

DR. ARTHUR F. KILBOURNE, SUPERINTENDENT

ROCHESTER, MINN., March 16, 1911.

Judge of Probate,

Steele County,

Owatonna, Minn.

Dear Sir:- You are hereby notified that Anna Schmanski, committed to this hospital from Steele County July 8, 1910. left here August 27, 1910, and was, in accordance with Section 1923, Revised Laws of 1905, legally discharged therefrom March 9, 1911. Improved.

Respectfully yours,

Arthur F. Kilbourne,

Medical Superintendent.

No. _____

IN PROBATE COURT

COUNTY OF STEELE

IN THE MATTER OF THE INSANITY OF

Anna Schmeanski

**Judgment Auditing Fees and
Disbursements**

Filed this *9th* day

of *July* A. D. 19*10*

and recorded in Book M, page *331*

W. E. Kenyon
Judge of Probate

State of Minnesota,
County of Steele

IN PROBATE COURT,

Special Term, *July 8th* 19*10*

IN THE MATTER OF THE INSANITY OF

Anna Schmanski

In the above entitled matter, upon the facts appearing to the Court,

It is Ordered and Adjudged, That Doctor *W C Roberts*

have and recover of said County of Steele for his fees and mileage as examiner in lunacy for examination of said patient the sum of _____

Five & 15/100 Dollars

as audited by said Court; and that Doctor *J W Auckrist*

_____ have and recovered of said County for his fees and mileage as examiner in lunacy for examination of said patient the sum of _____

Five & 15/100 Dollars

as audited by said Court; and that *Joseph Fisher* have

and recover of said County the sum of _____

Seventy-two (\$72.00) Dollars, for his actual expenses for

taking said patient to the Hospital for Insane, ~~as audited by said Court~~

Mrs Vinnie Fisher Mother of Patient

have and recover of said County the sum of *Twenty (\$20.00)*

_____ Dollars for *her* fees and expenses of

travel and support in accompanying said female patient to the Hospital for Insane, as audited

by said Court _____

Dated at Owatonna, Minnesota, the *8th* day

of *July* A. D. 19*10*

By the Court,

W E Kuyper
Judge of Probate.

Smeared Ink

Nineteenth.—Did the patient manifest any peculiarities of temper, habits, disposition or pursuits, before the accession of the disease; any predominant passions, religious impressions, etc.?

no not until two days before the attempted suicide.

Twentieth.—Was the patient, or were either of his parents, ever addicted to intemperance in any form, or the habitual use of any narcotic? *no.*

Twenty-first.—Has the patient been subject to any severe disease, to epilepsy, to convulsions in any form, or had any injury of the head? *no.*

Twenty-second.—Has any restraint or confinement been employed? *yes* If so, of what kind and how long? *Constantly guarded since May 29-10.*

Twenty-third.—What is supposed to be the cause of the disease? *Worry over pending litigation*

Twenty-fourth.—What treatment has been pursued for the relief of the patient? (Mention particulars and the effects.) *Been under care of physician since May 29-10*

Twenty-fifth.—Facts learned on personal examination. (Mention every appearance or condition of the patient bearing on the question of the existing insanity.) *Scar showing that large incision across her throat. There is an opening into the trachea remaining, patient nervous & disturbed when her previous trouble is mentioned*

Twenty-sixth.—Can the patient be benefited by hospital treatment? *yes*

Name and address of family physician, if any *Dr E. J. Batchelder New Richmond, Minn.*

We recommend the commitment of said *Anna Schmanski*

to a hospital for the insane because *her disease is of such a nature and in such a stage as to require for her recovery care and treatment while under legal restraint.*

From the personal examination of said *Anna Schmanski*

made by us, and from testimony introduced upon said examination, we find and hereby certify that said *Anna Schmanski* is insane, and a proper person for care and treatment in a hospital for the insane, and can be benefited by hospital treatment.

H. C. Roberts, M.D.

J. W. Audrist, M.D.

W. E. Perryman
Judge of Probate.

No.

IN PROBATE COURT.

State of Minnesota,
County of *Steele*

IN THE MATTER OF THE INSANITY OF

Anna Schmanski

CERTIFICATE OF JURY.

State of Minnesota,

County of

I, Judge of the Probate Court of said County, do hereby certify that I have compared the within certificate in the matter of said insanity with the original certificate on file and of record in the Probate Office of the County aforesaid, and that the same is a true copy thereof, and of the whole of said original certificate and record.

In Testimony Whereof, I have hereunto affixed the seal of the Probate Court of said County, and signed my name this

day of A. D. 1900

Probate Judge.

Filed July 8th 1900,

and recorded in Book M

at page 185

W. E. Perryman

Judge of Probate.

No. 159 (E).

State of Minnesota, } ss.
County of Steele

In the Matter of the Insanity of Anna Schmanski

We, The Jury in the above entitled matter, do hereby certify that on the 8th
day of July 1910, we did personally examine the person above named.

Inquiries were made and information obtained, among other things, as follows:

First.—What is the patient's name? Anna Schmanski Age? 34.

Single, married or widowed? married If children, how many? 3 - 2 living

If a mother, age of youngest child? 7 yrs

Second.—Where was the patient born? Austria Bohemia Where was

the patient's father born? Same Where was

the patient's mother born? Same

Third.—Where is his or her place of residence (legal settlement)? Lumb. In Steel Co. Minn

Fourth.—When did he become a resident of this State? 16 yrs ago

Fifth.—When did he become a resident of the County of Steel ? 11 yrs

Sixth.—What has been the patient's occupation? Housewife If a woman,

husband or father's occupation? Farming

Seventh.—Is the patient a church member? yes If so, what church? Lutherian

Eighth.—Is the patient educated? yes Common school If so, to what extent? common school

Ninth.—Were the patient's parents or grandparents related, and if so, in what degree? No

Tenth.—Is this the first attack? yes If not, when did others occur? X

and what were their duration? X

If sent to a hospital, state where, X and the result of treatment

Eleventh.—When were the first symptoms of this attack manifested, and in what way? May 27-10

Began with delusions of persecution.

Twelfth.—Does the disease appear to be increasing, decreasing or stationary? stationary

Thirteenth.—Is the disease variable, and are there rational intervals? yes If so, do they

occur at regular intervals? (Avoid definitions, but describe conditions.) no

Fourteenth.—On what subject, or in what way, is derangement now manifested? State fully

Has delusion that she is about to lose her home and property.

Fifteenth.—Has the patient shown any disposition to injure others? no

Sixteenth.—Has suicide ever been attempted? yes If so, in what way? cut throat with razor.

Is the propensity now active? no

Seventeenth.—Is there a disposition to filthy habits, destruction of clothing, furniture, etc.? no

Eighteenth.—Has the patient's father, or mother, or any relative on either side, been insane? no

In Probate Court.

**State of Minnesota,
County of Steele.**

IN THE MATTER OF THE INSANITY OF

Anna Schumowski

Warrant of Commitment.

Filed *July 8th* 19*02*

and recorded in Book *M* of

Orders at page *267.*

McKenyon
Judge of Probate.

State of Minnesota, } ss.
County of Steele.

In Probate Court.

IN THE MATTER OF THE INSANITY OF

Anna Schmauski

To the Superintendent of the Rochester State Hospital for the Insane:

Anna Schmauski upon examination having been found to be insane, you are therefore required to receive her into the said hospital, and keep her there until legally discharged.

In Witness Whereof,

I have hereunto set my hand and official seal, this

8th

day of

July1910

[SEAL]

W. E. Kibbourn
Judge of Probate, Steele County, Minn.

RECEIPT OF SUPERINTENDENT.

I have this day received the within named patient with a duplicate of this warrant and a certified copy of the certificate of the Commissioners in Lunacy at the hands of

Joseph Fisher

attended by

Mrs. Fischer, (mother)

The patient is in

Fair physical

condition

Signed

William F. Kibbourn

Superintendent.

July 8, 1910 - 4:35 PM etc.

IN PROBATE COURT

**State of Minnesota,
COUNTY OF STEELE**

IN THE MATTER OF THE LUNACY OF

Anna Schumarski

Commission to Physician.

Recorded in Book

M.

on Page

67-

Filed

July 8th

19*10*

W E Kingston
Judge of Probate

State of Minnesota, }
County of Steele } SS

IN PROBATE COURT,

IN THE MATTER OF THE LUNACY OF

Anna Schmauski }
Alleged Insane }

To W. C. Roberts and J. W. Ansbust
legally qualified physicians and commissioners in lunacy, Steele County, State of Minnesota.

Information in due form of law having been filed in my office, alleging that one

Anna Schmauski
a resident of Steele county, in said state is insane, and a proper subject for custody and treatment in a hospital for the insane, you, and each of you, are hereby appointed as an examiner in lunacy to appear before me at my office in said county, on the 8th day of July 1910 at 10 o'clock A M., to make examination of the mental condition of said Anna Schmauski, and after the completion of said examination to certify to this court, as required by law, whether said Anna Schmauski be insane, as alleged in said information.

Witness my hand and official seal this 8th day of

[SEAL]

July A. D. 1910

W. E. Kenyon
Judge of Probate

No.

IN PROBATE COURT

County of Steele

In the Matter of the Lunacy of

Anna Schmauski

Notice to County Attorney

Due service of within
notice admitted at
our house this 8th
day of July 1910
J. A. Alexander.
Co. atty.

Filed this 8th day of

July A. D. 1910
W. H. Krenyan
Judge of Probate.

State of Minnesota, } ss.
County of Steele

IN PROBATE COURT.

In the Matter of the Lunacy of

Anna Schmanski } Alleged Insane

To the Hon. J. A. Alexander County Attorney of said County.

SIR: Please to take notice that information in due form of law has been filed in my office, alleging the insanity of Anna Schmanski a resident of said County, and an order in due form of law has been issued to the Sheriff of said County, to bring said Anna Schmanski before said Court for examination.

Therefore you are hereby notified and required to appear before me at my office in said County, on the 8th day of July 1910, at 10 o'clock A M., to represent said Anna Schmanski and take part in and conduct on ~~her~~ behalf the said examination and inquiry into ~~her~~ said alleged lunacy.

WITNESS my hand and official seal, this 8th day of

(SEAL)

July A. D. 1910
J. W. Kenyon
Judge of Probate.

No.

IN PROBATE COURT,

State of Minnesota, }
County of *Stute* } ss.

In the Matter of the Lunacy of

Anna Schauski

OATH OF EXAMINERS IN LUNACY.

Filed this *8th* day of

July A. D. 19*10*

W. H. Kenyon
Judge of Probate.

County, Minnesota.

State of Minnesota, }
County of Steele } ss. IN PROBATE COURT.

IN THE MATTER OF THE LUNACY OF
Anna Schmanski }

State of Minnesota, }
County of Steele }

Dr. W. C. Roberts and Dr. J. W. Audrist

being duly sworn, say each for himself, that he will justly, faithfully and impartially perform the duties of examiners in lunacy to the best of his knowledge and ability.

W. C. Roberts M.D.
J. W. Audrist M.D.

Subscribed and sworn to before me, this

8th day of July 1910

W. H. Ferguson
Judge of Probate.
Steele County, Minn.

No. _____

IN PROBATE COURT

State of Minnesota, }
County of Steele }

IN THE MATTER OF THE ALLEGED LUNACY OF

Anna Schumanski
Alleged Insane Person.

Information of Insanity and
Proof of Residence.

Filed July 7th 1910
and recorded in Book _____ of

at page _____

W. E. Kuyper
Judge of Probate.

State of Minnesota, } IN PROBATE COURT,
 County of Steele } ss. Special Term July 7th A. D. 1910

IN THE MATTER OF THE ALLEGED LUNACY OF

Anna Schmanski
 Alleged Insane Person.

Rudolph Schmanski being first duly sworn,
 upon his oath says that he is a resident of the county of Steele
 in said State, and is acquainted with Anna Schmanski who
 resides at Diamond Township in said County and State,
 that said Anna Schmanski is insane, and
 a proper subject for custody, care and treatment in a hospital for the insane, and asks that the necessary steps be taken,
 as provided by law, to investigate the mental condition of said

Anna Schmanski
 Affiant further says that the answers made to the following questions, as hereinafter stated, are true, to the best of
his knowledge and belief.

Question 1. Where was the said Anna Schmanski born?

Answer. In Germany Austria Bohemia

Question 2. When did the said Anna Schmanski become

a resident of the State of Minnesota?

Answer. On or about 1890

Question 3. When did the said Anna Schmanski become
 a resident of the County of Steele?

Answer. On or about 1890

Question 4. ~~If the said~~ Anna Schmanski ~~is not a resident~~
~~of said County of~~ Steele on what grounds is the application based?

Answers.

Subscribed and sworn to before me, this 7th day of July A. D. 1910

Rudolph Schmanski

W. E. Penyon
 Judge of Probate.