Metro Transit Service Development
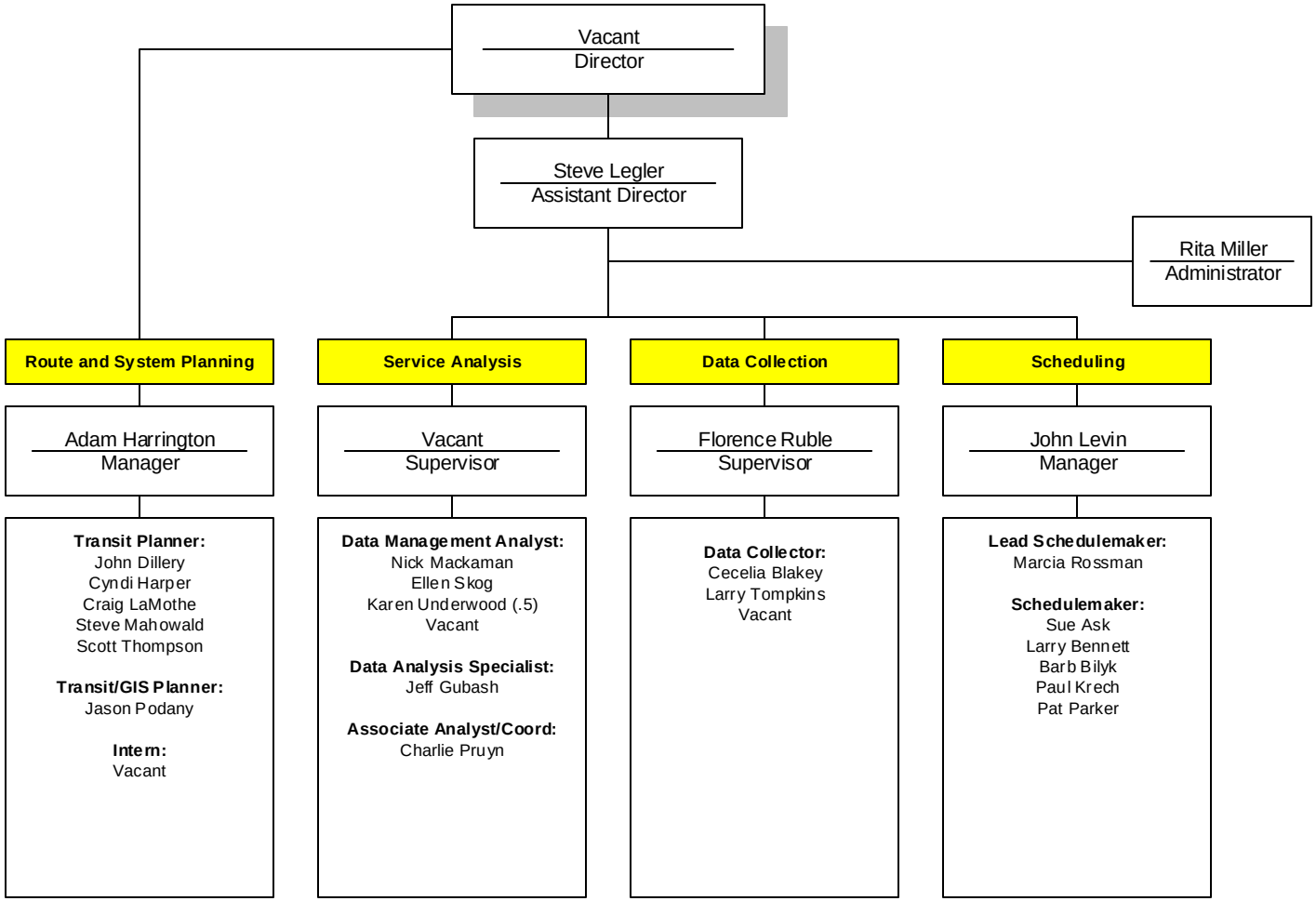
January 3, 2006