Metro Transit Maintenance
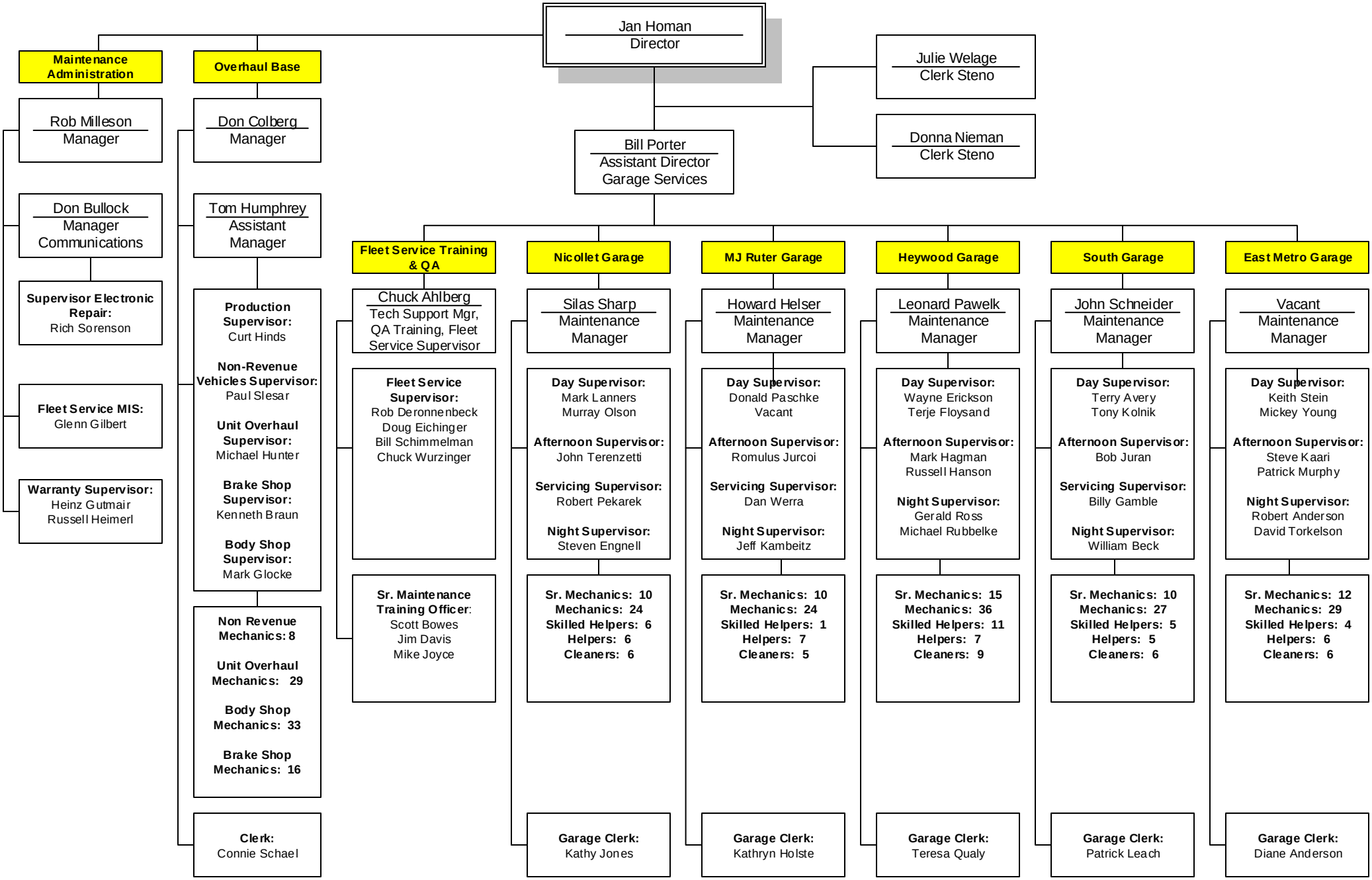
October 19, 2005