Metropolitan Council

Metro Transit Rail Vehicle Maintenance
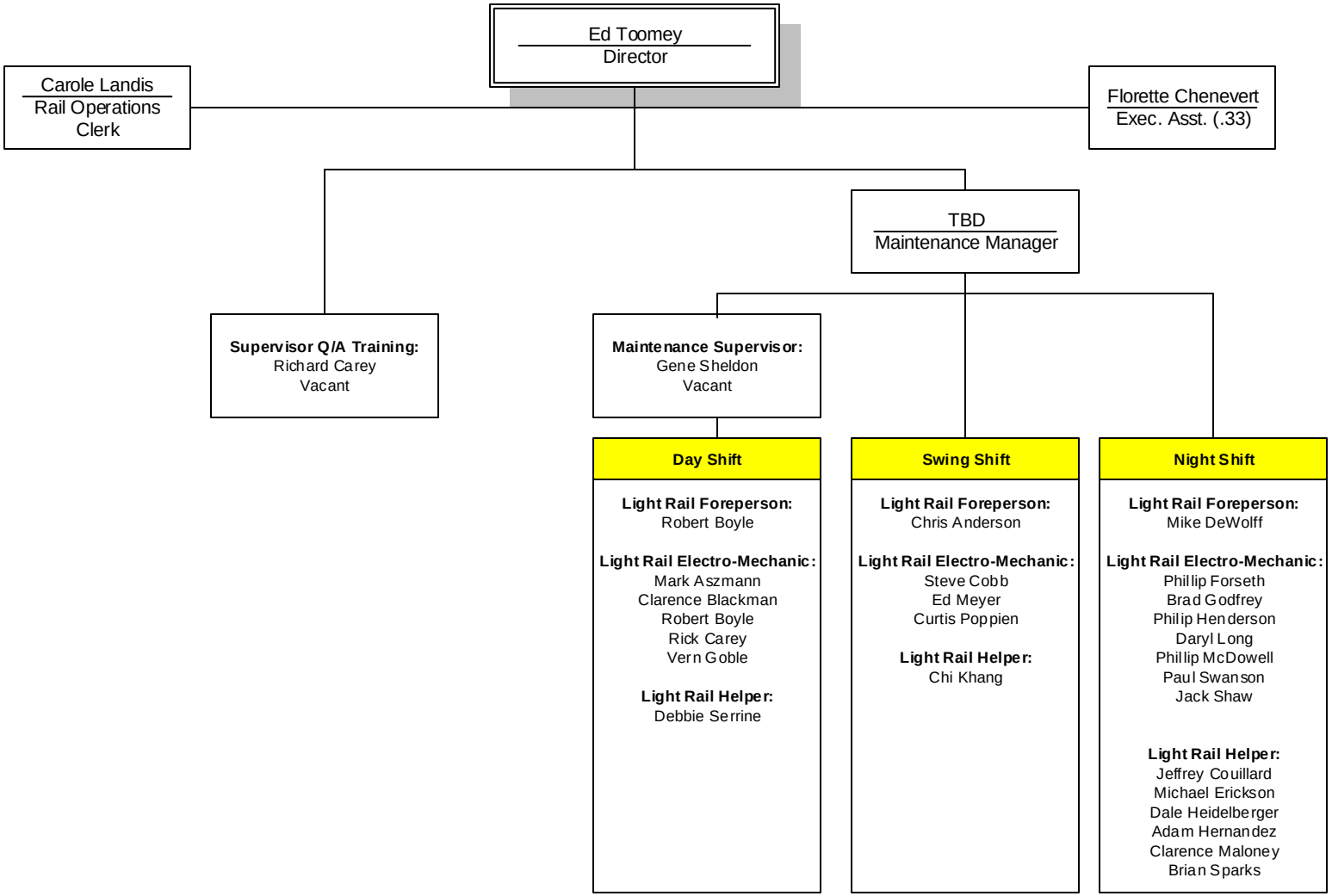
May 1, 2006