Metro Transit Security/Police Service
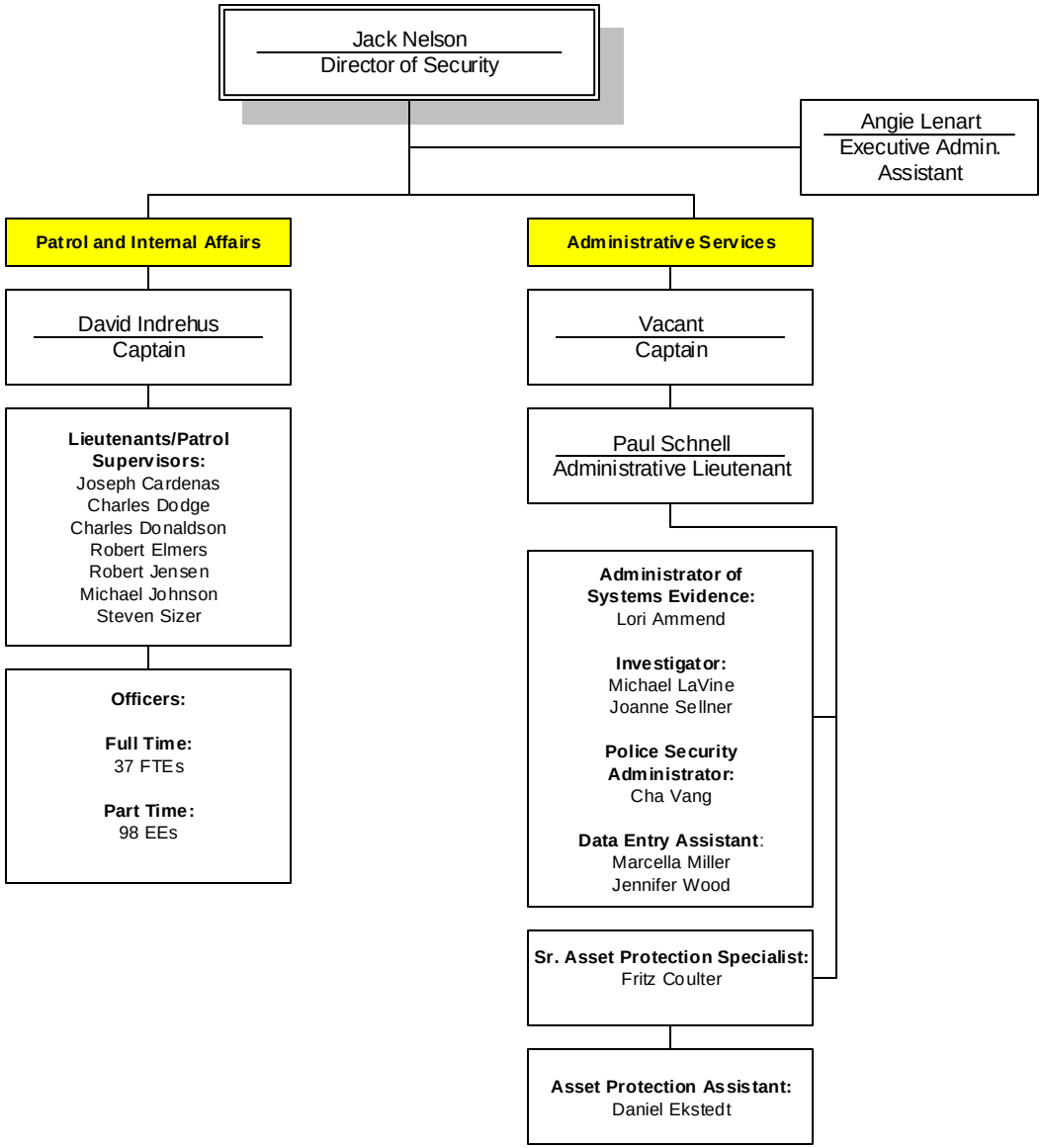
October 10, 2005