Metro Transit Bus Maintenance
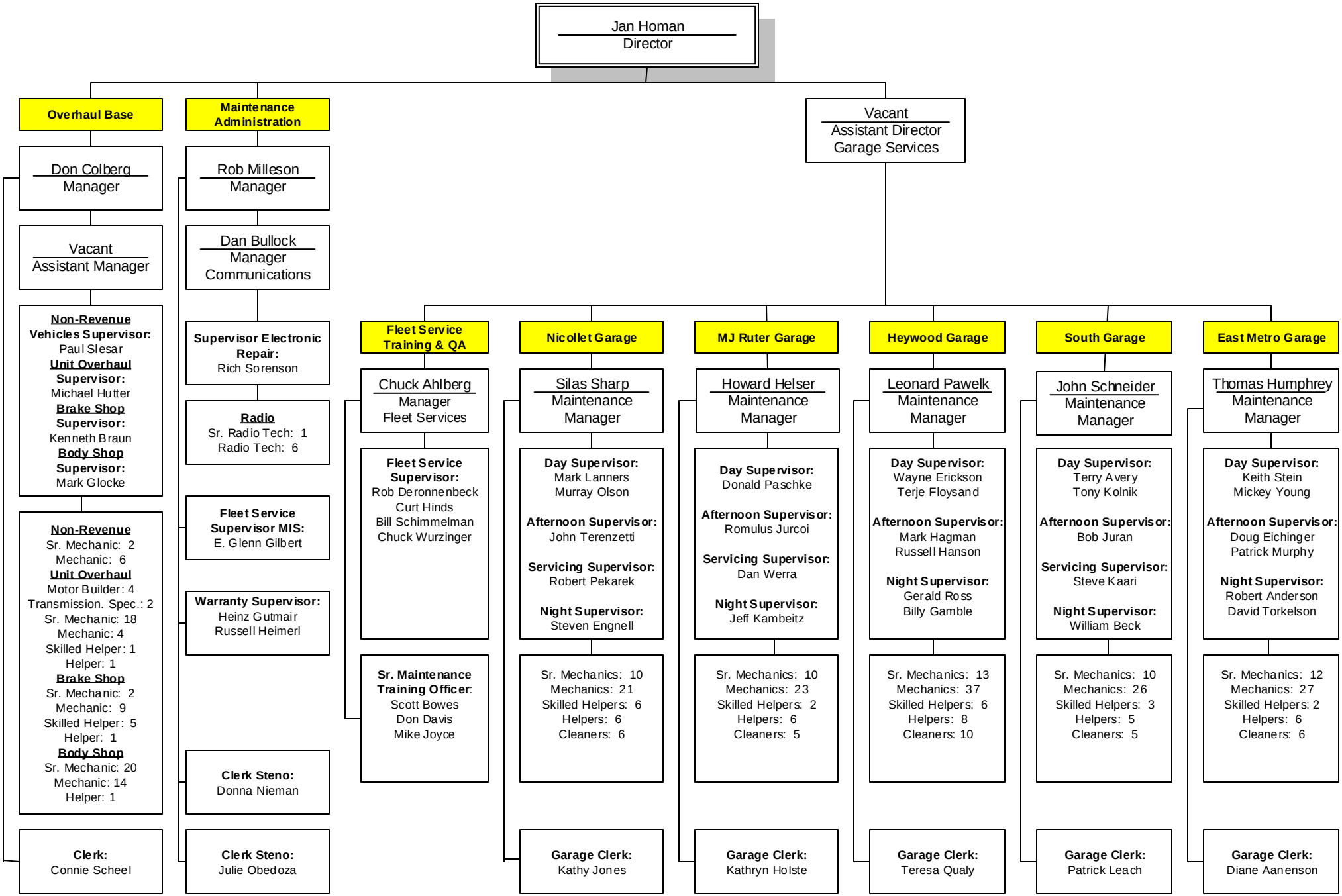
February 9, 2006