# Metropolitan Transportation Services
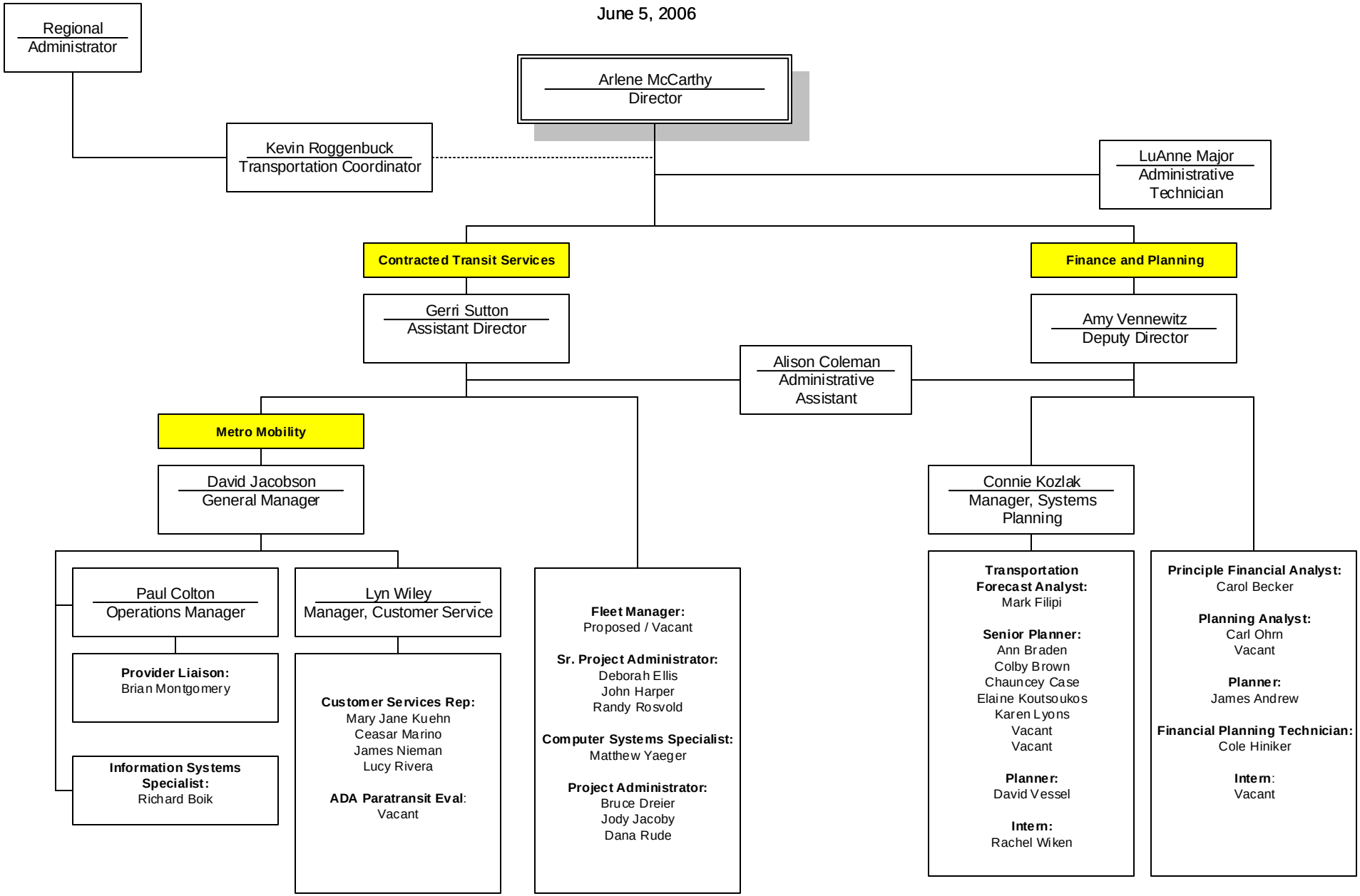
June 5, 2006