Metropolitan Council

Human Resources
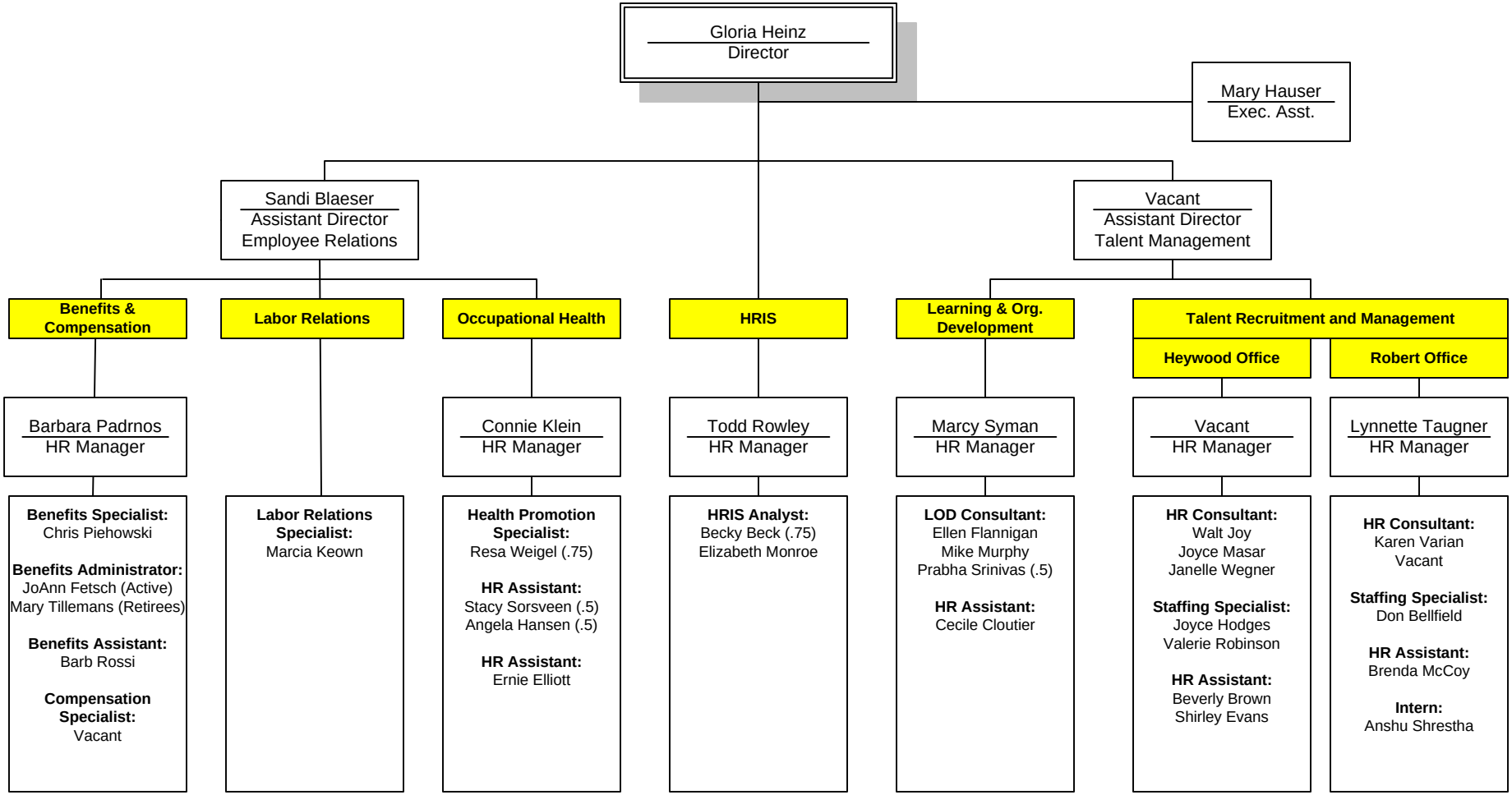
March 5, 2008