



[Minnesota Geographic Board.
Records.](#)

Copyright Notice:

This material may be protected by copyright law (U.S. Code, Title 17). Researchers are liable for any infringement. For more information, visit www.mnhs.org/copyright.

WINONA COUNTY

Finished File

Approved name

Name in use Adams Valley

Pronunciation

Feature named Valley

County Winona

Location T.108 N., R.9 W., sec. 8, 9. Mount Vernon Township

Names

Comments

USGS, Cochrane Quad: Adams Valley. East of and leading down to Trout Creek.

Approved name

Name in use Almon

Pronunciation

Feature named

County Winona

Location T.106 N., R.8 W., sec.21.

Names

Comments

Minn.Platsbook,1916: Almon. sec.21.
Co.atlas,1894: Almon P.O. sec.27,sw.
McCauley: Not shown.

Approved name

Name in use Altura

Pronunciation

Feature named

County Winona

Location T.107 N.,R.9 W.,sec.17,18,19,20. Norton Township

Names

Comments

Upham, 581: Altura. A r.r. village, named for a town in Valencia, Spain.
McCauley: Altura. C.G.W. r.r. Pop., 256.
Co. atlas, 1894: Altura.
Co. map, 1913: Altura.
USGS, Cochrane Quad: Altura.
Walker, Village Laws, 108: Altura. Incorp Aug. 17, 1906. Sep. from twp.
Trade's Minn. Gaz., 1940-41: Altura. Pop. 250. 12 miles west of Minnesota City. Public school, 4 churches, 1 hotel, 2 grain elevators, creamery.

Approved name

Name in use Arches School

Pronunciation

Feature named Rural School

County Winona

Location T.106 N., R.8 W., sec.8. Warren Township.

Names

Comments

USGS, Cochrane Quad: Arches School.

McCauley: A school shown on the line between secs.7 and 8.

Approved name

Name in use Argo

Pronunciation

Feature named P.O.

County Winona

Location T.105 N., R.9 W., sec.16, s.e. 1/4. Fremont Township.

Names

Comments

Andreas: Argo P.O.

Approved name

Name in use Ashton

Pronunciation

Feature named

County Winona

Location T.105 N., R.6 W., sec.11 or 12. Pleasant Hill Township.

Names

Comments

Minn.Platsbook, 1916: Ashton.

Approved name

Name in use Bartlet Lake

Pronunciation

Feature named Lake

County Winona

Location T.107 N., R.7 W., sec.7,8,17,18. Winona Township. 0_n Prairie Island, in a river
bottomland

Names

Comments

USGS, Fountain City, Winona Quads: Bartlet Lake.
McCauley: Unnamed. Wet. Meandered.

Approved name

Name in use Bass Camp

Pronunciation

Feature named

County Winona

Location T.108 N., R.8 W., sec.21 or 22. Rollingstone Township. 0_n Mississippi River.

Names

Comments

USGS, Cochrane Quad: Bass Camp.

Approved name

Name in use Bear Creek

Pronunciation

Feature named Stream

County Winona

Location Source: T.107 N., R.9 W.

Mouth: Rollingstone Creek, T.107 N., R.9 W., sec.13.

Names

Comments

USGS, Cochrane Quad: Bear Creek. Rises in T.107 N., R.9 W., sec.21, flows n. and e. into Rollingstone Creek in T.107 N., R.9 W., sec.13.

Co. atlas, 1894: Bear Creek.

McCauley: Unnamed. Rises in T.107 N., R.9 W., sec.16, flows n. and e. into Rollingstone Creek in T.107 N., R.9 W., sec.13.

Approved name

Name in use Bear Creek

Pronunciation

Feature named Village

County Winona

Location T.107 N.,R.9 W.,sec.15. Norton Township

Names

Comments

Minn.Platsbook,1916: Bear Creek. C.G.W. r.r

McCauley: Not shown.

R.R.Com.Map,1930: Bear Creek.

Minn.Commercial Directory,1937-38: Bear Creek. 2 miles w. of Altura
Main, Rollingstone.

Trade's Minn.Gaz.,1940-41: Bear Creek. 2 mi. e. of Altura.Mail,
Rollingstone.

Approved name

Name in use Bear Creek Valley

Pronunciation

Feature named Valley

County Winona

Location T.107 N., R.9 W1, sec.13,14,15,16,22. Norton Township.

Names

Comments

USGS, Cochrane Quad: Bear Creek Valley.

Approved name

Name in use Beaver

Pronunciation

Feature named

County Winona

Location T.108 N.,R.10 W.,sec.15. Whitewater Township

Names

Comments

Upham,581: Beaver. Platted 1856. A hamlet on Beaver Creek near its mouth, where it was found obstructed by a beaver dam when the first white settlers came.

Co.atlas,1894: Beaver.

McCauley: Beaver. Pop.,40.

USGS,Plainview Quad: Beaver.

Minn.Platbook,1916: Beaver.

Winchell,1:pl.9: Beaver.

Andreas: Beaver.

Co.map,1913: Beaver.

Pioneer and Democrat (W), April 30,1857,p.2,c.3: Beaver P.O. estab.

Pioneer and Democrat (W), May 1,1856,p.3,c.2: At Beaver Dam, seven miles from Minneiska, Foster & Co. are erecting a saw and grist mill, tavern, cabinet shop, etc.

Minn.Commercial Directory,1937-38: Beaver. C.M.&St.P. r.r. Mail Minneiska.

Trade's Minn.Gaz.,1940-41: Beaver. 6 mi. s.w. of Minneiska. Mail, Minneiska.

Approved name

Name in use Beaver Creek

Pronunciation

Feature named Stream

County Olmsted, Winona

Location Source: T.108 N., R.11 W., sec.24. Flows e.
Mouth: Whitewater River. T.108 N., R.10 W., sec.15.

Names

Comments

Upham, 581: Beaver Creek. Mouth near Beaver hamlet.
McCauley: Beaver Creek. Location as above.
Co. atlas, 1894: Beaver Creek.
USGS, Plainview Quad: Beaver Creek.
Co. map, 1913: Beaver Creek.

Approved name

Name in use Beaver Ridge School

Pronunciation

Feature named Rural School

County Winona

Location T.108 N., R.10 W., sec.18 c. Whitewater Township

Names

Comments

USGS, Plainview Quad: Beaver Ridge School

McCauley: Unnamed.

Approved name

Name in use Berea Church

Pronunciation

Feature named Rural church

County Winona

Location T.107 N., R.10 W., sec.21, s.e. Elba Township

Names

Comments

USGS, Plainview Quad: Berea Church.

McCauley: Unnamed.

Approved name

Name in use Bethany

Pronunciation

Feature named

County Winona

Location T.107 N.,R.9 W.,sec.33. Norton Township

Names

Comments

Upham,582: Bethany. A r.r. village. Bears the name of a village in Palestine.

McCauley: Bethany. Pop1,45.

USBS,Cochrane Quad: Bethany.

Co.atlas,1894: Bethany.

Minn.Platbook,1916: Bethany.

MinnCommercial Directory,1937-38: Bethany. 4 miles n.e. Utica.

C.G.W. r.r.

Trade's Minn.Gaz.,1940-41: Bethany. 4 mi.n.e. of Utica.

Approved name

Name in use Bethany Church

Pronunciation

Feature named Rural church

County Winona

Location T.106 N., R.9 W., sec.5, n.e. Utica Township

Names

Comments

USGS, Cochrane Quad: Bethany Church.
McCauley: Unnamed.

Approved name Betts Chute

Name in use Betts Chute

Pronunciation

Feature named

County Winona

Location

Names

Bett's Chute

Comments

USGB, Sixth Report, 139: Betts Chute: two lighthouses, Mississippi River, Winona County, Minn. (Not Bett's Chute.)

Approved name

Name in use Big Trout Creek

Pronunciation

Feature named Stream

County Winona

Location

Names

Trout Creek

Pickwick Creek

Comments

Upham, 585: Big Trout Creek. Flows through Homer and Richmond Townships.

McCauley: Unnamed. Rises T.106 N., R.6 W., sec.34, empties into Mississippi River in T.106 N., R.5 W., sec.7.

Coues, Pike, 1:53: Trout Creek.

Winchell, 1:pl.9: Big Trout Creek. Mouth in Sec.8.

Andreas: Big Trout Creek.

U.S. Eng., Upper Miss. R., 1935, chart 47: Big Trout Creek. Enters slough behind Islands No. 81 and No. 82.

Mpls. Trib. April 20, 1941: Pickwick Creek.

Approved name

Name in use Blackbird Slough

Pronunciation

Feature named

County Winona

Location T.107 N., R.7 W., sec.9. Winona Township. Mississippi River.

Names

Comments

USGS, Fountain City Quad: Blackbird Slough

USGS, Winona Quad: Blackbird Slough. Between Straight Slough on the west and Mississippi River on the east.

Approved name

Name in use Blacksmiths Island

Pronunciation

Feature named Island

County Winona

Location T.106 N., R.6 W., sec.33. Homer Township, Mississippi River.

Names

Comments

Co.map.1913: Blacksmiths Island.

Approved name

Name in use Broken Gun Channel

Pronunciation

Feature named

County Winona

Location Mississippi River, opposite Dakota Creek.

Names

Comments

Coues, Pike, 1:52: Broken Gun Channel

Burns Creek: see Burns Valley Creek, Winona County

Approved name

Name in use Burns Valley Creek

Pronunciation

Feature named Stream

County Winona

Location Mouth: T.107.N.,R.7 W.,sec.25. Mississippi River.

Names
Burns Creek
Burris Valley Creek
[See also East Burns
Valley Creek; West
Burns Valley Creek]

Comments
McCauley: Burns Valley Creek. Rises in T.106 N.,R.7 W.,sec.15, empties into Mississippi River in T.107 N.,R.7 W.,sec.25. [So. part called East Burns Valley Creek by some sources.]
Co.atlas,1894: Burns Valley Creek. Begins at junction of East and West Burns Valley Creeks in T.106 N.,R.7 W.,sec.3, empties into Mississippi River in T.107 N.,R.7 W.,sec.25.
MHC,14:94: Burns Creek named for John Burns, who settled on a claim at Homer in 1851.
Coes,Pike,1:55: Burris Valley Creek. Lake Winona discharges into Burris Valley Creek.

Burns Valley Creek: see East Burns Valley Creek, Winona County

Burris Valkey Creek: see Burns Valley Creek, Winona County

Bush Creek: see Rush Creek, Winona, Fillmore County

Approved name

Name in use Cabin Bluff

Pronunciation

Feature named

County Winona

Location At Homer

Names

Comments

Coues,Pike,1:55: Cabin Bluff.

Catlin's Rocks: see Richmond, Winona County

Approved name

Name in use Cedar Creek

Pronunciation

Feature named Stream

County Winona

Location

Mouth: T.106 N.,R.6 W.,sec.1.

Names
Trout Creek

Comments

Upham,585: Cedar Creek. Flows through Homer Township. Named for its trees.
McCauley: Trout Creek. Rises in T.105 N.,R.6 W.,sec.6, flows n.e. into Mississippi River in T.106 N.,R.6 W.,sec.1.
Co.atlas,1894: Cedar Creek.
Winchell,1:pl.9: Cedar Creek.
Co.map,1913: Cedar Creek.
Andreas: Cedar Creek.
U.S.Eng.,Upper Miss.R.,1935,chart 47: Cedar Creek. Empties into Mississippi below Island no. 77.
USGS,Galesville Quad: Cedar Creek.
Coes,Pike,1:53: Cedar Creek.
Short: Trout Creek.

Approved name

Name in use Centerville

Pronunciation

Feature named

County Winona

Location T.106 N.,R.7 W.,sec.35. Wilson Township

Names
Centreville

Comments
Upham,582: Centerville. A hamlet.
McCauley: Centerville! Pop.,20.
Minn.Flatbook,1916: Centerville.
Winchell,1:pl.9: Centerville.
Andreas: Centerville.
Leg.Manual Map,1887: Centreville.

Centreville: see Centerville, Winona County

Approved name

Name in use Chaffe Ravine

Pronunciation

Feature named

County Winona

Location T.107 N., R.9, 10 W., secs.19, 30; 24. Norton, Elba Townships.

Names

Comments

USGS, Cochrane Quad: Chaffe Ravine.

Approved name

Name in use Chimney Rock

Pronunciation

Feature named

County Winona

Location T.108 N., R.8 W., sec.18. Rollingstone Township. John Latsch State Park.

Names

Comments

USGS, Cochrane Quad: Chimney Rock.
US Eng., Upper Miss. R. 1935, chart 49: Chimney.
Coates, Pike, 1:57: Chimney Rock.

Approved name

Name in use Clyde

Pronunciation

Feature named P.O.

County Winona

Location T.105 N., R.10 W.

Names

Comments

Minn. Platbook, 1916: Clyde. Sec. 14.

Co. atlas, 1894: Clyde P.O. sec. 23, n.e. 1/4 of n.e. 1/4.

McCauley: Not shown.

Andreas: Clyde P.O. sec. 19.c.

Minn. Commercial Directory, 1937-38: Clyde. Mail, Utica.

Approved name

Name in use Colby Ravine

Pronunciation

Feature named

County Winona

Location

Names

Comments

Sp.Laws,1883,p.324: An act to appropriate money to build and improve a road in Colby Ravine.

Approved name

Name in use Crooked Slough

Pronunciation

Feature named

County Winona

Location T.107 N., R.7 W., sec. 7, 8, 16, 17, 18, 21, 22. Winona Township

Names

Comments

Upham, 585: Crooked Slough. A few miles n.w. of Winona. Relatively narrow channel of the Mississippi between its large alluvial islands and the west shore.

Co. atlas, 1894: Crooked Slough.

McCauley: Unnamed.

USGS, Winona Quad: Crooked Slough.

U.S. Eng., Upper Miss. R., 1935, chart 48: Crooked Slough.

Andreas: Crooked Slough.

Approved name

Name in use Crystal Spring

Pronunciation

Feature named

County Winona

Location T.107 N., R.10 W., sec.13, or 14. Elba Township

Names

Comments

USGS, Cochrane Quad: Crystal Spring.

Dacota: see Dakota, Winona County

Approved name

Name in use Dakota

Pronunciation

Feature named

County Winona

Location T.105 N.,R.5 W.,sec.12.

Names

Dacota

Comments

McCauley: Dakota. Pop.,300.
Upham,582: Dakota. A r.r. village
MHC,14:84: Nathan Brown came to Minn. 1847 and settled on the
townsite of Dakota.
Andreas: Dakota. sec.7,n.w.
Winchell,1:pl.9: Dakota. secs.6,7.
Minnesotian, Feb.20,1855,p.2,c.4: Dacota, a new town recently
laid out but now spelled Dakota.
Co.atlas,1894: Dakota.

Approved name

Name in use Dakota Creek

Pronunciation

Feature named Stream

County Winona

Location

Names
Dakota Valley Creek

Comments
McCauley: Unnamed. Rises in T.105 N., R.5 W., sec.3, flows s.e. into
Mississippi River in T.105 N., R.4 W., sec.7.
Co.atlas, 1894: Dakota Valley Creek.
Upham, 585: Dakota Creek.
Winchell, 1:pl.9: Dakota Creek.
Coues, Pike, 1:52: Dakota Creek.
Andreas: Dakota Creek.

Dakota Valley Creek: see Dakota Creek, Winona County

Approved name

Name in use Dark Slough

Pronunciation

Feature named

County Winona

Location T.108 N.,R.8 W. Rollingstone Township. Mississippi River.

Names

Comments

Eddy Lake Survey: Dark Slough. Drains into Mississippi. 1-8.

Approved name

Name in use Davidson's Prairie

Pronunciation

Feature named

County Winona

Location

Names

Comments

St. Paul Democrat, Feb. 9, 1855, p. 2: Extract from a letter to that ed. signed "Farmer": "Last June I commenced improving a claim that I held on 'Davidson's Prairie' twenty five miles west of Winona...."

Approved name

Name in use Decker Valley

Pronunciation

Feature named Valley

County Winona

Location T.106 N., R.6 W., sec.2,10,11. Homer Township

Names

Comments

USGS, Fountain City Quad: Decker Valley.

Approved name

Name in use Deering Valley

Pronunciation

Feature named Valley

County Winona

Location T.108 N., R.8 W., sec.19,20,28,29. Rollingstone Township

Names

Comments

USGS, Cochrane Quad: Deering Valley

Approved name

Name in use Deering Valley School

Pronunciation

Feature named Rural School

County Winona

Location T.108 N., R.8 W., sec.29, n.e. Rollingstone Township

Names

Comments

USGS, Cochrane Quad: Deering Valley School.

McCauley: Shows it on the line between secs.20 and 29.

Approved name

Name in use Donehower

Pronunciation

Feature named

County Winona

Location

Names

Comments

Minn. Commercial Directory, 1937-38: Donehower. C.M.St.P. r.r.
Mail, Lamoille
Trade's Minn. Gaz., 1940-41: Donehower. Main, Lamoille.

Approved name

Name in use Dresbach

Pronunciation

Feature named

County Winona

Location T.105 N.,R.4 W.,sec.18. Dresbach Township

Names
Dresback
Dresbach City

Comments
Upham,582: Dresbach. Platted Sept.1857. A r.r. village. Name origin same as township.
McCauley: Dresbach. C.M.St.P. r.r.. Pop.,200.
Coatlas,1894: Dresbach.
Winchell,1:pl.9: Dresbach.
Andreas: Dresbach.
St.Paul Globe, Nov.15,1878,p.4,c.6: Dresbach.
St.Paul Press, Aug.2,1865,p.1,c.3: Dresbach City. Lead mines being opened.
Trade's Minn.Gaz,1940-41: Dresbach. Pop.200. Buss line, grade school district No. 69, 2 churches. 1 mi. s. of Dakota.

Dresbach City: see Dresbach, Winona County

Approved name

Name in use Dresbach Island

Pronunciation

Feature named Island

County Winona

Location Mississippi River at Dresbach.

Names

Comments

U.S. Eng., Upper Miss. R., 1935, chart 46: Dresbach Island.
Cous, Pike, 1:52,53: Dresbach Island, 1 1/2 miles from mouth of
Dakota Creek.

Approved name

Name in use Dresbach Slough

Pronunciation

Feature named

County Winona

Location Mississippi River. Between Dresbach and Dresbach Island.

Names

Comments

U.S. Eng., Upper Miss. R., 1935, chart 46: Dresbach Slough.

Approved name

Name in use Dresbach Township

Pronunciation

Feature named Township

County Winona

Location T.105 N.,R.4 W.

Names

Comments

Upham, 582: Dresbach Township. Named for George B. Dresbach, who came to Minn. 1857, founded Dresbach village, owned a farm and stone quarries, and was a rep. in leg. 1868, 1878.

Andreas: Dresbach Township.

Winchell, 1:pl. 9: Dresbach Township.

McCauley: Dresbach Township.

Dresback: see Dresbach, Winona County

Approved name

Name in use Dublin School

Pronunciation

Feature named Rural School

County Winona

Location T.107 N., R.10 W., sec.26. Elba Township.

Names

Comments

USGS, Cochrane Quad: Dublin School.

McCauley: Shown over the line in sec.26.

East Burns Creek: see East Burns Valley Creek, Winona County

Approved name

Name in use East Burns Valley

Pronunciation

Feature named

County Winona

Location T.106,107 N.,R.7 W.,sec.2,3,10;35. Wilson, Winona Townships.

Names

Comments

USGS, Fountain City Quad: East Burns Valley

Approved name

Name in use East Burns Valley Creek

Pronunciation

Feature named Stream

County "inona

Location

Mouth: T.106 N.,R.7 W.,sec.3. Burns Valley Creek.

| Names | Comments |
|--------------------------------|--|
| Burns Valley Creek | Co.atlas,1894: East Burns Valley Creek. Rises in T.106 N.,R.7 W., sec.15,flows n. and joins West Burns Valley Creek in T.106 N.,R.7 W., sec.3, to form Burns Valley Creek. |
| East Burns Creek | Upham,585: East Burns Creek. Directly tributary to Mississippi R. |
| [See also Burns Valley Creek.] | McCauley: Burns Valley Creek. Rises in T.106 N.,R.7 W.,sec.15, flows n. into Mississippi in T.107 N.,R.7 W.,sec.25. |
| | Short: Burns Valley Creek. Mouth same as McCauley Map. |
| | Winchell,1:pl.9: East Burns Creek. Rises in T.106 N.,R.7 W.,sec.21, flows north and joins West Burns Creek in T.106 N.,R.7 W.,sec.3, to form Burns Creek. |

Approved name

Name in use East Richmond

Pronunciation

Feature named

County Winona

Location T.106 N., R.5 W., sec.22,27. Richmond Township

Names

Comments

Co.atlas,1894: East Richmond. C.M.St.P. r.r.

Minn.Platbook,1916: E. Richmond.

McCauley: Not shown.

Approved name

Name in use Elba

Pronunciation

Feature named

County Winona

Location T.107 N., R.10 W., sec. 3, 9, 10. Elba Township

Names

Comments

Upham, 582: Elba. Founded in 1856. Name origin same as twp.
USGS, Cochrane Quad: Elba.
McCauley: Elba. Pop., 152.
Co. atlas, 1894: Elba.
Minn. Platbook, 1916: Elba.
Co. map, 1913: Elba.
Andreas: Elba.
Winchell, 1: pl. 9: Elba.
Minn. Commercial Directory, 1937-38: Elba. 5 miles w. Altura. C.G.W.
r.r.
Walker, Village Laws, 112: Elba. Incorp. March 9, 1894. Sep. from twp
Trade's Minn. Gaz., 1940-41: Elba. 5 mi. w. of Altura.

Approved name

Name in use Elba Township

Pronunciation

Feature named Township

County Winona

Location T.107 N., R.10 W.

Names

Comments

Upham, 582: Elba Township. Organized May 11, 1858. Named for the Italian island.

McCauley: Elba Township.

Andreas: Elba Township.

Winchell, 1:pl.9: Elba Township.

Approved name

Name in use Enterprise

Pronunciation

Feature named

County Winona

Location T.106 N., R.9 W., sec.36. Utica Township

Names

Comments

Upham, 582: Enterprise. A hamlet.

McCauley: Not shown.

Winchell, 1:pl.9: Enterprise.

Co. atlas 1894: Enterprise.

Minn. Platbook, 1916: Enterprise.

Andreas: Enterprise P.O.

Fair Water: see Fairwater, Winona County

Approved name

Name in use Fairwater

Pronunciation

Feature named

County Winona

Location T.107 N.,R.10 W.,sec.5. Whitewater Township

Names
Fair Water

Comments
USGS, Plainview Quad: Fairwater.
Co. atlas, 1894: Fairwater.
Minn. Platbook, 1916: Fairwater.
Minn. Commercial Directory, 1937-38: Fair Water. 7 mi. n.w. of Altura
on C.G.W.r.r.. Mail, Elba.
Trade's Minn. Gaz., 1940-41: Fair Water. 7 mi. n.w. of Altura. Mail,
Elba.

Approved name

Name in use Fisher Hill

Pronunciation

Feature named

County Winona

Location T.108 N., R.10 W., sec.20,21,28,29. Whitewater Township

Names

Comments

USGS, Plainview Quad: Fisher Hill.

Approved name

Name in use Fisher Hill School

Pronunciation

Feature named Rural school

County Winona

Location T.108 N.,R.10 W.,sec.20. Whitewater Township

Names

Comments

USGS,Plainview Quad: Fisher Hill School.
McCauley: Unnamed. s.center of twp.

Approved name

Name in use Frank Hill

Pronunciation

Feature named P.O.

County Winona .

Location T.106 N., R.8 W., sec.35, ne. a

Names

Comments

Andreas; Atlas, 1874: Frank Hill P.O.

Approved name

Name in use Fremont

Pronunciation

Feature named

County Winona

Location T.105 N., R.9 W., sec.9. Fremont Township

Names

Comments

Co.atlas,1894: Fremont.

Minn.Platbook,1916; Fremont.

McCauley: Fremont. Pop,25.

St.Paul Dispatch, Oct.4,1876,p.1,c.6: Fremont P.O. established.

Co.map,1913: Fremont P.O.

Minn.Commercial Directory,1937-38: Fremont. C.N.W. r.r. Mail,Utica

Trade's Minn.Gaz.,1940-41: Fremont, Mail, Utica.

Approved name

Name in use Fremont Township

Pronunciation

Feature named Township

County Winona

Location T.10~~5~~ N., R.9 W.

Names

Comments

Upham, 582: Fremont Township. Organized May 11, 1858. Named for John C. Fremont.

Andreas: Fremont Township.

Winchell, 1:pl. 9: Fremont Township.

McCauley: Fremont Township.

Approved name

Name in use Frisch Valley

Pronunciation

Feature named

County Winona

Location T.108 N.,R.9 W.,sec.20,21. Mount Vernon Township.

Names

Comments

USGS, Cochrane Quad: Frisch Valley.

Approved name Garvin Brook

Name in use Garvin Brook

Pronunciation

Feature named Stream

County Winona

Location T107N, R8W, sec. 1. T 107 N, R 8 W, sec. 2.

Names
Garvin Creek
Stockton Creek
Stockton Valley Creek
South Branch Rolling-
stone Creek.

Comments
Laws, 1927, p. 709: Joint resolution conferring the name of Garvin Brook upon a certain spring brook in Winona County, in appreciation of the gift by the Hon. H.C. Garvin, for public park purposes, of certain lands upon which the stream has its origin. Approved April 19, 1927. Stream sometimes known as Stockton Valley Creek or Rollingstone Creek. [Land given by Garvin known as Farmers Community Park.]
Ga. Minn. Streams, 586: Rollingstone Creek (South Branch) rises in sec. 26, T. 106 N., R. 8 W., in Winona County and flows n. to its junction with the West Branch of Minnesota City.
McCauley: Garvin Brook. Rises in T. 106 N., R. 8 W., sec. 26, flows n. into Rollingstone Creek in T. 107 N., R. 8 W., sec. 11.
Short: Garvin Brook.
Mpls. Trib. April, 20, 1941: Stockton Creek.
USGS, Winona Quad: Garvin Brook.
USGS, Cochrane Quad: Garvin Creek.
USGS, Fountain City Quad: Garvin Brook. Empties into Rollingstone Creek in T. 107 N., R. 8 W., sec. 11.

(Over)

(over)

Co.atlas,1894: South Branch of Rollinstone Creek. Rises in T.106 N.,R.8 W.,sec.23, flows north into Rollinstone Creek in T.107 N.,R.8 W.,sec.11.

Upham,585: South Branch of Rollinstone Creek. Unites with West and Middle branches in Rollinstone Township.

Winchell,Geol. Survey,1:pl.9: Rollinstone Creek (So).

Andreas Atlas,1874: S. Rollinstone Creek. Rises in T.106 N.,R.8 W.,sec.26, flows north into Rollinstone Creek in T.107 N.,R.8 W.,sec.11.

USBGN: Decisions January through March 1975, Decision List No. 7501.

Garvin Brook: stream, 26 km. (16 mi.) long, heads at 43°58'35" N, 91°50'48" W, flows NW to Crooked Slough 1.9 km. (1.2 mi.) E of Minnesota City; named for the Garvin family, which lived at the head of this stream 40 years ago; Winona Co., Minn.; sec. 1, T 107 N, R 8 W, Fifth Principal Mer.; 44°05'39" N, 91°43'36" W.

USBGN: Decisions January through March 1976, Decision List No. 7601. Garvin Brook: stream, 26 km. (16 mi.) long, heads at 43°58'35" N, 91°50'48" W, flows NE to Burleigh Slough 1.3 km. (0.8 mi.) N of Minnesota City; named for the Garvin family who lived at the head of this stream 40 years ago; Winona Co., Minn.; sec. 2, T 107 N, R 8 W, Fifth Principal Mer.; 44°06'23" N, 91°44'44" W; 1975 description revised.

Garvin Brook: see Stockton Valley Creek, Winona County

Garvin Heights ^Fark: see Garvin Heights Scenic State Wayside, Winona County

Approved name

Name in use Garvin Heights Scenic State Wayside

Pronunciation

Feature named

County Winona

Location T.107 N., R.7 W., sec.27,34. Winona Township

Names
Garvin Heights Park
Garvin Heights State
Park

Comments
USGS, Winona Quad: Garvin Heights State Park. Atop bluffs s. and e. of Lake Winona. Named for and donated by Winona mill operator, H.C. Garvin.
Laws, 1937, p.199: Act to change name of Garvin Heights Park to Garvin Heights Scenic State Wayside. Approved Mar. 31, 1937.

Approved name

Name in use Garvin Heights School

Pronunciation

Feature named Rural School

County Winona

Location T.106 N.,R.7 W.,sec.5,s.center. Wilson Township

Names

Comments

USGS, Fountain City Quad: Garvin Heights School.
McCauley: Unnamed.

Garvin Heights State Park: see Garvin Heights Scenic State Wayside, Winona County

Gillman Valley Creek: see Gilmore Valley Creek, Winona County

Approved name German Ridge

Name in use

Pronunciation

Feature named Ridge

County Winona

Location SW of Stockton. 43°58'37" N, 91°48'05" W (SW end), 44°01'10" N, 91°46'20" W.
(NE end).

Names

Comments

Mecklenburg Ridge

USBGN: Decisions January through March 1975, Decision List No. 7501.
German Ridge: ridge, 5.3 km. (3.3 mi.) long, 0.81 km. (0.5 mi.)
SW of Stockton; Winona Co., Minn.; 43°58'37" N, 91°48'05" W
(SW end), 44°01'10" N, 91°46'20" W (NE end). Variant: Mecklenburg
Ridge.

Approved name

Name in use Gilmore

Pronunciation

Feature named

County Winona

Location T.107 N.,R.7 W.

Names

Comments

R.R.Com.Map,1930: Gilmore.

Minn.Commercial Directory,1937-38: Gilmore. Mail, Winona.

Gilmore Creek: see Gilmore Valley Creek, Winona County

Approved name

Name in use Gilmore Valley

Pronunciation

Feature named Valley

County Winona

Location T.106,107 N.,R.7 W.,sec.6,7;29,30,31,32. Wilson, Winona Townships.

Names

Comments

USGS, Fountain City Quad: Gilmore Valley.
St. Paul Pioneer, Jan 21, 1871, p. 1c. 3: Gilmore Valley. Named for
Allen Gilmore.
Winchell, 1:256, Fig. 10: "View in Gilmore Valley."

Approved name

Name in use Gilmore Valley Creek

Pronunciation

Feature named Stream

County Winona

Location

Mouth: Mississippi River, T.107 N., R.8 W., sec.12.

| Names | Comments |
|---------------------------------------|---|
| Gillman Valley Creek Gilmore Creek | McCauley: Gillman Valley Creek. Rises in T.106 N., R.7 W., sec.6, flows n. into Mississippi River in T.107 N., R.8 W., sec.12. Upham, 585: Gilmore Creek. Co. atlas, 1894: Gilmore Valley Creek. USGS, Fountain City Quad: Gilmore Creek. USGS, Winona Quad: Gilmore Creek. AndreWs: Gilmore Cr. Winchell, 1:pl.9: Gilmore Creek. |

Approved name

Name in use Gilmore Valley School

Pronunciation

Feature named Rural school

County Winona

Location T.107 N., R.7 W., sec.31. Winona Township

Names

Comments

USGS, Fountain City Quad: Gilmore Valley School.
McCauley: Unnamed. sec.30, s.e.

Approved name

Name in use Glen Mary

Pronunciation

Feature named

County Winona

Location

Names

Comments

Mpls. Trib., Dec. 12, 1872, p. 2., s. 2: A new schoolhouse... Had just
~~been~~ completed at Glen Mary.

Approved name

Name in use Glendale Hollow

Pronunciation

Feature named

County Winona

Location T.108 N.,R.10 W.,sec.3,4,10. Whitewater Township

Names

Comments

USGS,Plainview Quad: Glendale Hollowip.

Approved name

Name in use Glendale School

Pronunciation

Feature named Rural school

County Winona

Location T.108 N., R.10 W., sec.11, n.w. Whitewater Township

Names

Comments

USGS, Sochrane Quad: Glendale School

McCauley: Unnamed.

Approved name

Name in use Good Luck School

Pronunciation

Feature named Rural school

County Winona

Location T.106 N., R.10 W., sec.16. St. Charles Township

Names

Comments

USG³, Plainview Quad: Good Luck School.

McCauley: Not shown.

Approved name

Name in use Great Eastern Point

Pronunciation

Feature named

County Winona

Location T.107 N., R.10 W., sec.36. Elba Township. On S.Branch Whitewater River.

Names

Comments

USGS, Cochrane Quad: Great Eastern Point.

Approved name

Name in use Grover

Pronunciation

Feature named

County Winona

Location T.105 N., R.9 W., sec.29. Fremont Township

Names

Comments

Minn.Flatbook,1916: Grover.

Co.atlas,1894: Grover.

Co.map,1913: Grover.

Minn.Commercial Directory,1937-38: Grover. Mail, Utica. C.&N.W.r.r.

Trade's Minn.Gaz.,1940-41: Grover. Mail, Utics.

Approved name

Name in use Grub School

Pronunciation

Feature named Rural school

County Winona

Location T.108 N., R.10 W., sec.5, s.w. Whitewater Township

Names

Comments

USGS, Plainview Quad: Grub School.

McCauley: Unnamed.

Approved name

Name in use Gwinn's Bluff

Pronunciation

Feature named Hill

County Winona

Location T.106 N., R.5 W., sec.26. Richmond Township

Names

Queen's Bluff
Spirit Rock

Comments

Upham, 585: Gwinn's Bluff; Queens Bluff. Richmond Twp. Rises about 550 feet above the river.
Winchell, 1:243: Gwinn's Bluff. 1176 ft. above sea level.
Coues, Pike, 1:53: Queen's Bluff. Known also as Spirit Rock.

Approved name

Name in use Haddock Slough.

Pronunciation

Feature named

County Winona

Location Mississippi River.

Names

Comments

U.S. Eng., Upper Miss. R., 1935, chart 48: Haddock Slough. Right of channel.

Coues, Pike, 1:57: Haddock Slough.

Approved name

Name in use Hamilton

Pronunciation

Feature named

County Winona

Location T.107 N., R.7 W.

| Names | Comments |
|-----------|--|
| Hamiltons | R.R. Com. Map, 1930: Hamilton. Minn. Commercial Directory, 1937-38: Hamilton. 1 mile w. of Winona, Mail, Winona. Trade's Minn. Gaz., 1940-41: Hamiltons. Mail Winona. 1 mile w. of Winona. |

Hamiltons: see Hamilton, Winona County

Approved name

Name in use Hampton Mills

Pronunciation

Feature named

County Winona

Location T.105 N., R.10 W., sec.32.

Names

Comments

St. Paul Pioneer Press, Apr. 27, 1875, p. 2, c. 3: Hampton Mills P.O. discontinued.

Approved name

Name in use Hart

Pronunciation

Feature named

County Winona

Location T.105 N.,R.8 W.,sec.261 Hart Township

Names

Comments

McCauley: Hart. Pop.,15.

Co.atlas,1894: Hart.

Minn.Platsbook,1916: Hart.

Co.map,1913: Hart. sec.23.

Andreas: Hart P.O. sec.23, s.e. 1/4

Approved name

Name in use Hart Hill

Pronunciation

Feature named

County Winona

Location T.107 N.,R.8 W.,sec.24. Hillsdale Township

Names

Comments

USGS,Fountain City Quad: Hart Hill.

Approved name

Name in use Hart Township

Pronunciation

Feature named Township

County Winona

Location T.105 N., R.8 W.

Names

Comments

Upham, 582: Hart Township. Organized May 11, 1858.

McCauley: Hart Township

MH, 14:50: Hart Township settled before 1856.

Andreas: Hart Township.

Winchell, 1:pl.9: Hart Township.

Approved name

Name in use Hebron Church

Pronunciation

Feature named

Rural church

County

Winona

Location

T.107 N., R.9 W., sec.8, n.e. Norton Township

Names

Comments

USGS, Cochrane Quad: Hebron Church.

McCauley: Unnamed.

Approved name

Name in use Hidershide Valley

Pronunciation

Feature named

County Winona

Location T.108 N., R.9 W., sec.16,17,21,22. Mount Vernon Township

Names

Comments

USGS, Cochrane Quad: Hidershide Valley.

Hills Dale Township: see Hillsdale Township, Winona County

Approved name

Name in use Hillsdale School

Pronunciation

Feature named Rural school

County Winona

Location T.107 N., R.8 W., sec.36, center. Hillsdale Township

Names

Comments

USGS, Fountain City Quad: Hillsdale School

McCauley: Unnamed.

Approved name

Name in use Hillsdale Township

Pronunciation

Feature named Township

County Winona

Location T.107 N., R.8 W.

| Names | Comments |
|---------------------|---|
| Hills Dale Township | Upham, 582: Hillsdale Township. Organized May 11, 1858. Named for its hills for stream bluffs, inclosing dales or valleys. McCauley: Hillsdale Township. Winchell, 1:pl.9: Hillsdale Township. Andreas: Hills Dale Township. |

Approved name

Name in use Holt Spring

Pronunciation

Feature named

County Winona

Location T.106 N.,R.10 W.,sec.1. St. Charles Township

Names

Comments

USGS, Cochrane Quad: Holt Spring.

Approved name

Name in use Homer

Pronunciation

Feature named

County Winona

Location T.106 N.,R.6 W.,sec.4. Homer Township

Names

Comments

McCauley: Homer. C.M.& St.P. r.r.
Co.atlas,1894: Homer.
Minn.Platabook,1916: Homer. Pop.,150.
Upham,582: Homer. Platted 1855. Same origin as Homer Twp.
USGS,Fountain City quad: Homer.
Andreas: Homer.
Leg.Manual Map,1887: Homer
Co.map,1913: Homer. sec.33. T.107 N.,R.6 W.
Winchell,1:pl.9: Homer.
MHB,5:125: Homer. Founded in 1849 by Willard Bunnell.
USGS,Winona Quad: Homer.
U.S.Eng.,Upper Miss.R.,1935,chart 47: Homer 4.8 miles below
Winona on Miss.R.
Trade's Minn.Gaz.;1940-41: Homer. 6 miles s.e. of Winona.

Approved name

Name in use Homer Ridge

Pronunciation

Feature named

County Winona

Location T.106 N., R.6 W., sec. 3, 9, 10. Homer Township

Names

Comments

USGS, Fountain City Quad: Homer Ridge.

Approved name

Name in use Homer Township

Pronunciation

Feature named Township

County Winona

Location T.106,107 N.,R.6 W.

Names

Comments

Upham, 582: Homer Township. Organized May 11, 1858. Named by William
B. Bunnell, a brother of the historian of this county, for his birth-
place, the village of Homer, N.Y.

McCauley: Homer Township.

Winchell, 1:pl. 9: Homer Township

Andreas: Homer Township.

Approved name

Name in use Homer Valley

Pronunciation

Feature named

County Winona

Location T.106 N., R.6 W., sec.4,9. Homer Township

Names

Comments

USGS, Fountain City Quad: Homer Valley.

Approved name

Name in use Hoosier Ridge School

Pronunciation

Feature named

County Winona

Location T.108 N.,R.10 W.,sec.4. Whitewater Township

Names

Comments

USGS, Plainview Quad: Hoosier Ridge School.
McCauley: Not shown.

Approved name

Name in use Horn, Lake

Pronunciation

Feature named Lake

County Winona

Location T.107 N., R.10 W., sec.24,25. Elba Township

Names

Comments

USGS, Cochrane Quad: Lake Horn. A widening of the South Branch
Whitewater River.

Approved name

Name in use Horseshoe Bend

Pronunciation

Feature named

County Winona

Location T.108 N., R.8 W., sec.25,26. Mississippi River.

Names

Comments

USGS, Fountain City Quad: Horseshoe Bend.

Coues, Pike, 1:57: Horseshoe Bend.

Approved name

Name in use Indian Channel

Pronunciation

Feature named

County Winona

Location

T.107 N., R.7 W., secs.16,17,21. Mississippi River.

Names

Comments

USGS, Fountain City Quad: Indian Channel.

McCguley: Unnamed.

USG, Winona Quad: Indian Channel. A side channel of Crooked Slough

Jefferson Township: see Norton Township, Winona County

Approved name

Name in use John A. Latsch State Park

Pronunciation

Feature named

County Winona

Location T.108 N., R.8 W., sec.7,18,17. Rollingstone Township. Adjoins Mississippi River.

Names
Scenic Highway State
Park
Latsch State Park

Comments
USGS, Cochrane Quad: John Latsch State Park.
McCauley: John Latsch State Park.
Leg. Manual, 1939: John A. Latsch State Park. Established 1925. On
Highway 61. 350.2 acres. Bluffs rise nearly 450 feet above the highway.
Laws, 1929, p.672: Latsch State Park. Formerly known as Scenic
Highway State Park. Appropriation for permanent improvements, \$750.
Approved Apr. 27, 1929.

Approved name

Name in use Kaehler School

Pronunciation

Feature named Rural school

County Winona

Location T1106 N., R.10 W., sec.6, s.e. St. Charles Township.

Names

Comments

USGS, Plainview Quad: Kaehler School

McCauley: Unnamed.

Keefer Valley: see Kieffer Valley, Winona County

Approved name

Name in use Kermer Ridge

Pronunciation

Feature named

County Winona

Location

Names

Comments
St. Paul Dispatch, Oct. 20, 1876: Dr. L.A. Kelly... has organized divisions... at Wilder's and Kermer Ridge, Winona County.

Approved name Kieffer Valley

Name in use Keefer Valley

Pronunciation

Feature named Valley

County Winona

Location T.107 N., R.9,10 W., secs.6;1,11,12. Norton, Elba Townships

Names

Keefer Valley

Comments

USGS, Cochrane Quad: Keefer Valley.

USBGN: Decisions April through June 1975, Decision List No. 7502. Kieffer Valley: valley, 5.6 km. (3.5 mi.) long, heads at 44°06'02" N, 91°55'15" W, trends WSW to the South Fork Whitewater River 4.5 km. (2.8 mi.) WNW of Altura; Winona Co., Minn.; sec. 11, T 107 N, R 10 W, Fifth Principal Mer.; 44°05'08" N, 91°59'30" W. Variant: Keefer Valley.

Approved name

Name in use Kings Bluff

Pronunciation

Feature named

County Winona

Location T.106 N., R.5 W., sec.27, n.w. 1/4 of n.e. 1/4.

Names

Comments
Co.atlas,1894: Kings Bluff.

Approved name

Name in use Kramer School

Pronunciation

Feature named Rural School

County Winona

Location T.107N.,R.10 W.,sec.17,n.e. Elba Township

Names

Comments

USGS,Plainview Quad: Kramer School.

McCauley: Unnamed.

Approved name

Name in use Kronebusch School

Pronunciation

Feature named Rural School

County Winona

Location T.108 N., R.9 W., sec.30, s.w. Mount Vernon Township

Names

Comments

USGS, Cochrane Quad: Kronebusch School.

McCauley: Unnamed.

Approved name

Name in use La Belle, Lake

Pronunciation

Feature named Lake

County Winona

Location T.106 N., R.6 W., sec.13, s.w. Homer Township

Names

Comments

Co.atlas,1894: Lake La Belle.

La Moide: see Lamoille, Winona County

La Moille: see Lamoille, Winona County

Lamoile: see Lamoille, Winona County

Approved name

Name in use Lamoille

Pronunciation

Feature named

County "inona
"

Location T.106 N.,R.5 W.,sec.7. Richmond Township

Names
La Moille
Lamoile
Lamville
Limoide
La Moide

Comments
Upham,582: Lamoille. Platted May,1860. Has the name of a river and county in northern Vermont.
Minn.Platbook,1916: Lamoille.
Co.atlas,1894: Lamoille.
McCauley: La Moille. Pop1,50. C.M.St.P. r.r.
Winchell,1:pl.9: Lamoille.
Andreas: La Moille Station. La Moille P.O.
Leg.Manual Map,1887: Lamoille.
USGS,Galesville Quad: Lamoille.
St.Paul Daily Press, Dec.3,1861,p.1,c.3: Lamoile is the point where the stage route crosses the Mississippi,a very few miles above LaCrosse
U.S.Eng.,Upper Miss.,1935,chart 47: Lamoille. 136.8 mi.below Mpls. Right of Channel.
St.Law,1867,345: La Moide;1876,p.213: Lamville;1857-58,p.112: Limoide.
Holt,Am.Place Names,96: Lamoille. Rhymes with "a boil".
Coues,Pike,1:53: Lamoille. Built under the bluff about 300 feet high between Trout and Cedar Creeks.

Lamville: see Lamoille, Winona County

Latsch State Park: see John A. Latsch State Park, Winona County

Approved name

Name in use Leaning Rock

Pronunciation

Feature named

County Winona

Location T.106 N., R.10 W., sec.1 or 12. St. Charles Township

Names

Comments

USGS, ^Cochrane Quad: Leaning Rock.

Approved name

Name in use Lewiston

Pronunciation

Feature named

County Winona

Location T.106 N., R.9 W., sec.14. Utica Township

Names
New Boston

Comments

Upham, 582: Lewiston. Incorporated Feb. 23, 1875. A r.r. village. Named in 1873 for S. J. Lewis, an early settler.
Co. atlas, 1894: Lewiston.
McCauley: Lewiston. C. & N. W. r. r. Pop., 656.
Minn. Platbook, 1916: Lewiston.
Sp. Laws, 1865, p. 177: Act to incorporate village of Lewiston. Effective on passage. Approved Feb. 23, 1875.
Andreas: Lewiston.
Winchell, 1: pl. 9: Lewiston.
Stennett, 148: Lewiston. Former name, New Boston. Named New Boston in 1885 by W. H. Dwight, who had emigrated from Boston, Mass. Dwight was the first postmaster.
Walker, Village Laws, 117: Lewiston. Incorp. Feb. 23, 1875. Reincorp. Feb. 19, 1921. Separated from township.
Trade's Minn. Gaz., 1940-41: Lewiston. Pop. 656. C. N. W. r. r. Bus line. 19 miles w. of Winona.

Limoude: see Lamoille, Winona County

Approved name

Name in use Little Trout Creek

Pronunciation

Feature named Stream

County Winona

Location

Names

Comments

McCaughey: Unnamed. Rises in T.106 N., R.5 W., sec.29, flows n.w. into unnamed creek (Big Trout Creek) in T.106 N., R.5 W., sec.18. Co.atlas, 1894: Little Trout Creek.

Approved name

Name in use Lynn Walden

Pronunciation

Feature named

County Winona

Location

Names

Comments

Minn. Commercial Directory, 1937-38: Lynn Walden. 1 mile s. of
Minnesota City. C.M.St.P. r.r.

Trade's Minn. Gaz., 1940-41: Lynn Walden. 1 mile s. of Minnesota
City.

Approved name

Name in use McCarthy School

Pronunciation

Feature named Rural school

County Winona

Location T.107 N.,R.10 W.,sec.22,w.center. Elba Township

Names

Comments

USGS, Plainville Quad: McCarthy School.
McCauley: Unnamed.

Approved name

Name in use Maus School

Pronunciation

Feature named

Rural school

County Winona

Location

T.108 N., R.8 W., sec.19, Center. Rollingstone Township

Names

Comments

USGS, Cochrane Quad: Maus School.
McCauley: Unnamed.

Approved name

Name in use Mecklenburg Church

Pronunciation

Feature named Rural Church

County Winona

Location T.106 N., R.8 W., sec.10. Warren Township

Names

Comments

USGS, Cochrane Quad: Mecklenburg Church.
McCauley: Unnamed.

Mecklenburg Ridge: see German Ridge, Winona County

Approved name

Name in use Middle Branch Rollingstone Creek

Pronunciation

Feature named Stream

County Winona

Location Mouth:

Mouth: T.107 N., R.8 W., sec.9.

Names

Comments

Co.atlas,1894: Middle Branch of Rollingstone Creek. Rises in T.107 N., R.9 W1, sec.35, flows n.e. into Rollingstone Creek in T.107 N., R.8 W., sec.11.

USGS, Cochrane Quad: Middle Branch Rollingstone Creek.

Upham, 585: Middle Branch of Rollingstone Creek.

McCauley: ?

Winchell, 1: pl.9: Rollingstone Creek (Middle Branch of): Rises in T.107 N., R.8 W., sec.5, empties into Rollingstone Creek in T.107 N., R.8 W., sec.9.

Andreas: Middle Branch Rollingstone Cr. Rises in T.107 N., R.8 W., flows n. into N. Rollingstone Cr. in T.107 N., R.8 W., sec.9.

Approved name

Name in use Middle Branch Whitewater River

Pronunciation

Feature named Stream

County Olmsted, Winona

Location

| Names | Comments |
|-------------------------|--|
| Middle White Water Riv. | McCauley: Middle Branch Whitewater River. Rises in Olmsted County in T.107 N., R.12 W., sec.2, flows n.e. into North Branch Whitewater River in T.107 N., R.10 W., sec.9, at Elba in Winona County. Co.atlas, 1894: Middle Branch Whitewater River. Upham, 585: Middle Branch of Whitewater River. Andreas: Middle White Water Riv. |

Approved name

Name in use Middle Valley

Pronunciation

Feature named Valley

County Winona

Location T.107 N., R.8 W., sec.9,16,17,20. Rollingstone, Hillsdale Twps.

Names

Comments
USGS, Cochrane Quad: Middle River.

Middle White Water River: see Middle Branch Whitewater River, Olmsted, Winona Counties

Approved name

Name in use Mineral Bluff

Pronunciation

Feature named

County Winona

Location T.105 N.,R.4 W.,sec.17,18. Dresbach Township

Names

Comments

Upham,585: Mineral Bluff. Adjoining Dresbach village. Rises 600 feet above the river, or about 1230 above sea level.

Andreas: Mineral Bluff. T.105 N.,R.4 W.,secs.17,18.

Coues,Pike,1:52: Mineral Bluff.

Winchell,1:pl.9: Mineral Bluff. T.105 N.,R.6 W.,sec.18.

Minneopa: see Minneowah, Winona County

Approved name

Name in use Minneowah

Pronunciation

Feature named

County Winona

Location 6 miles below Winona

Names
Minneopa

Comments
Minnesotian, Feb. 20, 1955, p. 2, c. 14: Minneowah. 6 miles below Winona
Laid out by H. Bunnell.
St. Paul Press, Feb. 14, 1868, p. 1, c. 2: Minneowah.
U.S. Eng., Upper Miss. R., 1935, chart 47. Minneopa.

Approved name

Name in use Minneowah Bluff

Pronunciation

Feature named

County Winona

Location

Names

Comments
Upham, 585: Minneowah Bluff. Homer Township. Rises about 550 feet above the river.

Approved name

Name in use Minneowah Club

Pronunciation

Feature named

County Winona

Location T.107 N., R.6 W., sec.31,32. Homer Township

Names

Comments

USGS, Fountain City Quad: Minneowah Club.

Approved name

Name in use Minnesota City

Pronunciation

Feature named

County Winona

Location T.107 N., R.8 W., sec.2,11. Rollingstone Township

Names

Comments

Upham, 582: Minnesota City. Platted March 1852 for the Western Farm and Village Association, a colony of settlers from New York, this place being named by Robert Pike for the Territory. The association was organized in New York City in Oct., 1851.

USGS, Fountain City Quad: Minnesota City.

McCaughey: Minnesota City. C.N.&St.P., C.G.W.r.r. Pop., 151.

Co.atlas, 1894: Minnesota City.

Winchell, 1:pl.9: Minnesota City.

Andreas: Minnesota City.

Co.map, 1913: Minnesota City.

USGS, Cochrane Quad: Minnesota City.

Walker, Village Laws, 119: Minnesota City 1 Incorp April 12, 1895. Sep. from twp.

U.S. Eng., Upper Miss. R., 1935, chart 48: Minnesota City. On Garvin Brook, 5.7 miles above Winona.

Approved name

Name in use Money Creek

Pronunciation

Feature named Stream

County Winona, Houston

Location

Names

Comments

Upham, 585: Money Creek. Flows south into Fillmore and Houston Co.
McCauley: Money Creek. Rises in T.105 N., R.6 W., sec.28,29, flows
s.w. into unnamed stream in T.104 N., R.6 W., sec.18.
Gaz.Minn.Streams: Money Creek rises in sec.2, T.105 N., R.7 W., in
Winona County and flows s. into Root River in sec.30, T.104 N., R.6W.,
In Houston County. (Mississippi River Drainage.).
Andreas: Money Creek.
Winchell, 1:pl.9: Money Creek.

Montezuma: see Winona, Winona County

Approved name

Name in use Mount Vernon

Pronunciation

Feature named

County Winona

Location T.108 N., R.9 W., sec.18. Mount Vernon Township

Names

Comments

McCauley: Not shown.
Minn. Platbook, 1916: Mt. Vernon.
Co. atlas, 1894; (Site of) Mt. Vernon. sec. 2, n.e. Mount Vernon P.O.,
sec. 30, sw 1/4 of nw 1/4.
Winchell, 1:pl. 9: Mt. Vernon. seds. 1, 2.
Minn. Commercial Directory, 1937-38: Mount Vernon. 5 miles n. of
Altura. Mail, Minneiska.
Trade's Minn. Gaz., 1940-41: Mount Vernon. Pop. 470. 5 mi. n. of
Altura. Mail, Minneiska.

Approved name

Name in use Mount Vernon Cemetery

Pronunciation

Feature named Rural cemetery

County Winona

Location T.108 N., R.9 W., sec.11, s.e. Mount Vernon Township

Names

Comments

USGS, Cochrane Quad: Mount Vernon Cemetery.

McCauley: Unnamed.

Approved name

Name in use Mount Vernon School

Pronunciation

Feature named Rural school

County Winona

Location T.108 N., R.9 W., sec.14, s.e. of n.w. Mount Vernon Township

Names

Comments

USGS, Cochrane Quad: Mount Vernon Township

McCauley: Unnamed.

Approved name

Name in use Mount Vernon Township

Pronunciation

Feature named Township

County Winona

Location T.108 N., R.9 W.

Names

Comments

Upham, 582: Mount Vernon Township. Organized May 11, 1858.
Named for Washington's home in Virginia, commemorating Admiral Edward
Vernon (1684-1757).

McCauley: Mount Vernon Township

MH, 14:48: Mount Vernon Township. First settled before 1855.

Andreas: Mt. ~~Vernon~~ Township.

Winchell, 1:pl.9: Mount Vernon Township.

New Boston: see Lewiston, Winona County

Approved name

Name in use New Hartford

Pronunciation

Feature named

County Winona

Location T.105 N.,R.5 W.,sec.19. New Hartford Township

Names

Comments

Upham,582: New Hartford. Platted Aug.1857. Named by settlers from Connecticut.

McCauley: New Hartford. Pop.,20.

Andreas: New Hartford P.O.

Winchell,1:pl.9: New Hartford. On C.M.St.P. r.r. Mail, Dakota.

Trade's Minn.Gaz.,1940-41: New Hartford. Mail, Dakota.

Approved name

Name in use New Hartford Township

Pronunciation

Feature named Township

County Winona

Location T.105 N.,R.5 W.

Names

Comments

Upham, 582: New Hartford Township. Organized 1858. Named by settler from Connecticut.

McCauley: New Hartford Township.

Co. atlas, 1894: New Hartford Township

Andreas: New Hartford Township.

Winchell, 1:pl.9: New Hartford Township.

Approved name

Name in use Nodine

Pronunciation

Feature named

County Winona

Location T.105 N.,R.5 W.,sec.9. New Hartford Township

Names

Comments

Minn.Platsbook,1916: Nodine.

McCauley: Nodine. Pop.,42.

Minn.Commercial Directory,1937-38: Nodine. C.M.St.P.r.r. Mail,
Dakota.

Trade's Minn.Gaz.,1940-41: Nodine. Mail, Dakota.

Approved name

Name in use North Branch Rollingstone Creek

Pronunciation

Feature named Stream

County Winona

Location Mouth: T.107 N.,R.8 W.,sec.5.

Names

Speltz Creek

Comments

Winchell, 1:pl. 19: Rollingstone Creek (No.): Rises in T.10⁸ N., R. 9 W., sec. 26; flows s.e. into West Rollingstone Creek in T.107 N., R. 8 W. sec. 5.

Co. Atlas, 1897: North Branch of Rollingstone Creek. Rises in T. 108 N., R. 9 W., sec. 35; flows s.e. and unites with Middle Branch in T. 107 N., R. 8 W., sec. 5.

Andreas: North Rollingstone Creek.

McCauley: Unnamed. Rises in T. 108 N., R. 9 W., sec. 34; flows s.e. into Rollingstone Creek, in T. 107 N., R. 8 W., sec. 5.

USGS, Cochrane Quad.: Speltz Creek. Rises in T. 108 N., R. 9 W., sec. 34; flows s.e. into Rollingstone Creek in T. 107 N., R. 8 W., sec. 5.

Approved name

Name in use North Branch Whitewater River

Pronunciation

Feature named Stream

County Olmstead, Winona

Location

| Names | Comments |
|---|--|
| North Whitewater River North White Water River | McCauley; North Branch Whitewater River. Rises in Olmstead County in T.107 N., R.12 W., sec.13; joins south branch Whitewater River in T.107 N., R.10 W., sec.10, Winona County. Winchell, 1:pl.19; Whitewater River (North). USGS, Plainview Quad.; Whitewater River (North Fork of). Andreas; North White Water River. Co. Atlas, 1894; North Branch of Whitewater River. Upham, 585; North Branch of Whitewater River. |

North White Water River: see North Branch Whitewater River, Olmstead, Winona Counties

North Whitewater River: see North Branch Whitewater River, Olmstead, Winona Counties

Approved name

Name in use

Norton Church

Pronunciation

Feature named

Rural church

County

Winona

Location

T.107 N., R.9 W., sec.27, s.e. of n.w.

Norton Township.

Names

Comments

USGS, Cochrane Quad.: Norton Church.
McCauley: Unnamed.

Approved name

Name in use Norton Township

Pronunciation

Feature named Township

County Winona

Location T.107 N.,R.9 W.

Names

Sumner Township
Jefferson Township

Comments

Upham,583; Norton Township. Organized May 11,1858. Bears an honored name of this county. James L. Norton (1825-1904) and Matthew George Norton (1831-1917), brothers who came from Pennsylvania in 1856, were members of the widely known lumber firms of Laird, Norton & Co., of Winona. Daniel S. Norton was born in Mount Vernon, Ohio, April, 1829, and died in Washington D.C., July 14,1870 In 1855, with William Windom, came to Minnesota and settled in Winona, where he practiced law ten years. Member of state Senate, 1857,1861,1864, and of the U.S. Senate from 1866 until his death. Township originally named Sumner, later named Jefferson.

McCauley; Norton Township.

Andreas; Norton Township.

Winchell,1:pl.19; Norton Township.

Approved name

Name in use Oak Ridge

Pronunciation

Feature named

County Winona

Location

Names

Comments

Plainview (Wabasha) News, July 2, 1887, p.3, c.2: Oak Ridge. "... a farmer living on Oak Ridge between Elba and Minnesota City in Winona County"

Approved name

Name in use Oak Ridge

Pronunciation

Feature named Village

County Winona

Location T.108 N.,R.9 W.,sec.29. Mount Vernon Township.

Names

Comments

Upham,583: Oak Ridge. A hamlet.

Minn. Flatbook,1916: Oak Ridge.

McCauley: Not shown.

Winchell,1:261: Oak Ridge. Sec.5.

Andreas: Oak Ridge P.O. Sec.29,center.

Minn. Commercial Directory,1937-38: Oak Ridge. Mail, Minneiska.

Trade's Minn. Gaz.,1940-41: Oak Ridge. Mail, Minneiska.

Approved name

Name in use Oak Ridge School

Pronunciation

Feature named Rural school

County Winona

Location T.108 N.,R.9 W.,sec.33,n.w. Mount Vernon Township.

Names

Comments

USGS, Cochrane Quad.: Oak Ridge School.
McCauley: Unnamed.

Approved name

Name in use

Oak View School

Pronunciation

Feature named

Rural school

County

Winona

Location

T.107 N.,R.10 W.,sec.33,n.e.

Elba Township.

Names

Comments

USGS, Plainview Quad.: Oak View School.
McCauley: ~~Oak~~View School.

Approved name

Name in use Observatory Bluff

Pronunciation

Feature named

County Winona

Location At Winona

Names

Comments

Winchell,1:258: Observatory Bluff.

Approved name

Name in use Pickwick

Pronunciation

Feature named

County Winona

Location T.106 N.,R.6 W.,sec.13. Homer Township.

Names

Comments

Upham,583; Pickwick. Platted 1857. Named from the "Pickwick Papers" by Dickens.

McCauley; Pickwick. Pop.,95.

Co. Atlas,1894; Pickwick.

Minn. Platbook,1916; Pickwick.

Winchell,1:pl.9; Pickwick.

Andreas; Pickwick.

Minn. Commercial Directory,1937-38; Pickwick. On C.M. and St.P. r.r. Mail, Lamoille.

Trade's Minn. Gaz.,1940-41; Pickwick. Mail, Lamoille.

Pickwick Creek: see Big Trout Creek, Winona County

Approved name

Name in use

Pine Creek

Pronunciation

Feature named

Stream

County

Winona, Houston

Location

Names

Rose Creek

Comments

Upham, 585; Pine Creek. Flows through Pleasant Hill and New Hartford Townships.

McCauley; Pine Creek. Rises in T.105 N., R.6 W., sec.11, flows s.e. into Target Lake in T.104 N., R.4 W., sec.24, Houston County.

Co. Atlas, 1894; Pine Creek.

Andreas; Rose Creek.

Winchell, 1:pl. 49; Pine Creek.

Gaz. Minn. Streams^m 583; Pine Creek rises in T.105 N., R.6 W., sec. 12, in Winona County and flows s.e. into Mississippi opposite La Crosse

Approved name

Name in use Pine Creek

Pronunciation

Feature named Stream

County Winona

Location

Names

Comments

Upham, 585: Pine Creek. Flows in s.w. part of Fremont Twp.
McCauley: Unnamed. Rises in T.105 N., R.9 W., sec.22, flows s.e.
into Rush Creek in T.105 N., R.8 W., sec.33.
Co.atlas, 1894: Pine Creek.
Co.map, 1913: Pine Creek.
Andreas: Pine Creek.

Approved name

Name in use Pleasant Hill Township

Pronunciation

Feature named Township

County Winona

Location T.105 N.,R.6 W.

Names

Comments

Upham, 583: Pleasant Hill Township, Has many bluffs and ridges 200 to 300 feet high. Its name originated with the first permanent settler, Joseph Cooper, who, coming in December, 1854, "to the ridge at the head of the south branch of Fine Creek," exclaimed "What a pleasant hill!" He immediately took a claim of 160 acres, lying on the ridge and embracing the heads of South Branch and Money Creek Valleys.

Andreas: Pleasant Hill Township.

Mitchell, 1:pl.9: Pleasant Hill Township.

McCauley: Pleasant Hill Township.

Approved name

Name in use Pleasant Ridge

Pronunciation

Feature named

County Winona

Location T.106 N.,R.6 W.,sec.5,8. Homer Township

Names

Comments

USGS, Fountain City Quad: Pleasant Ridge.

Approved name

Name in use Pleasant Valley

Pronunciation

Feature named

County Winona

Location T.106 N., R.7 W., sec.1,12. Wilson Township

Names

Comments

USGS, Fountain City Quad: Pleasant Valley.

Approved name

Name in use Pleasant Valley Cemetery

Pronunciation

Feature named Rural cemetery.

County Winona

Location T.106 N.,R.7 W.,sec.12. Wilson Township

Names

Comments

USGS, Fountain City Quad: Pleasant Valley Cemetery.
McCauley: Not shown.

Approved name

Name in use Pleasant Valley Creek

Pronunciation

Feature named

Stream

County

Winona

Location

Names

Comments

Upham, 585: Pleasant Valley Creek.
McCauley: Pleasant Valley Creek. Rises in T.106, N., R.7 W., sec. 36,
flows n. into Burns Valley Creek T.107 N., R.7 W., sec. 25.
Winchell, 1: pl. 9: Pleasant Valley Creek. Empties into E. Burns
Creek in T.107 N., R.6 W., sec. 31.

Approved name

Name in use Polander Lake

Pronunciation

Feature named Lake

County Winona

Location T.107 N., R.7 W., sec.5,6,7,8. Winona Township

Names

Comments

McCauley: Polander Lake. Wet. Menndered.
USGS, Fountain City, Winona Quads: Polander Lake, River Bottom.

Approved name

Name in use Prairie Island

Pronunciation

Feature named Island

County Winona

Location T.107 N.,R.7 W.,sec.8,17. Winona Township

Names

Comments

USGS,Fountain City Quad: Prairie Island.

USGS,Winona Quad: Prairie Island. West of main channel of Miss.
river, at Winona.

St. Paul Press, Apr.19,1873,p2,c.2: Prairie Island.

Approved name

Name in use Prairie Landing

Pronunciation

Feature named

County Winona

Location

Names

Comments
Minn. In Three Centuries, 2:213: Prairie Landing. Near present site
of Winona on the Mississippi.

Approved name

Name in use Preston Valley

Pronunciation

Feature named

County Winona

Location T.108 N., R.9 W., sec.25,26,36. Mount Vernon Township

Names

Comments

USGS, Cochrane Quad: Preston Valley.

Approved name

Name in use Profile Rock

Pronunciation

Feature named

County Winona

Location At Winona

Names

Comments

Winchell, 1:267: Profile Rock.

Queen's Bluff: see Gwinn's Bluff, Winona County

Approved name

Name in use Richmond

Pronunciation

Feature named

County Winona

Location T.106 N.,R.5 W.,sec.21. Richmond Township. On C.M.&St.P. r.r.

Names

Catlin's Rocks.
Richmond Station

Comments

Upham,583: In 1850 a Frenchman named Richmond established a wood yard on the site of the landing where George Catlin, the noted artist was forced by obstructing ice to winter his boat,when he was painting his celebrated Indian portraits and pursuing his voyage up the Mississippi in early days. For years on a conspicuous sand rock in a cove where his boat lay out of danger from running ice, the name of George Catlin could be seen in glaring red, and the landing was well known to steamboat men and pioneers as 'Catlin's Rocks.' Finally the name of Catlin disappeared by the action of frost and rain and Richmond's name was given to the landing and perpetuated in village and township.

McCauley: Not shown.

Minn.Platbook,1916: Richmond.

Co.atlas,1894: Richmond.

Winchell,1:pl.9: Richmond. secs.16,21.

Andreas: Richmond.

Leg.Manual Map,1887: Richmond.

Co.map,1913: Richmond. sec.22.

(over)

U.S. Eng., Upper Miss, 1935, chart 47: Richmond Station. C.M.&St.P. r.r. 141.9 miles below Mpls.

Cones, Pike, 1:53: Richmond. Under Queen's Bluff.

MHC, 14:491: Richmond platted 1855 by John Francis Martin, native of France.

Approved name

Name in use Richmond Creek

Pronunciation

Feature named

Stream

County Winona

Location

Names

Comments

U.S. Eng., Upper Miss. R., 1935; chart 47: Richmond Creek. Enters a
slough behind Island No. 865 .9 miles above Richmond Station.

Richmond Station: see Richmond, Winona County

Approved name

Name in use Richmond Township

Pronunciation

Feature named Township

County Winona

Location T.106 N.,R.5 W.

Names

Comments

Upham,583: Richmond Township. Organized May 11,1851. Took the name of its village.

McCauley: Richmond Township.

Andreas: Richmond Township.

Winchell,1:pl.9: Richmond Township.

Approved name

Name in use Ridgeway

Pronunciation

Feature named

County Winona

Location T.105 N., R.6 W., sec.8,9. Pleasant Hill Township

Names

Comments

McCauley: Ridgeway. Pop.,152.
Co.atlas,1894: Ridgeway.
Minn.Platbook,1916: Ridgeway.
Andreas: Ridgeway P.O. sec.21,n.e.
Minn. Commercial Directory,1937-38: Ridgeway. On C.M.St.P. r.r.
Mail, Lamoille.
Trade's Minn.Gaz.,1940-41: Ridgeway. Mail Lamoille.

Rolling Stone: see Rollingstone, Winona County

Rolling Stone Township: see Rollingstone Township, Winona County

Approved name

Name in use Rollingstone Dam

Pronunciation

Feature named

County Winona

Location Mississippi River, T.108 N., R.8 W., sec.26. Rollingstone Township.

Names

Comments

USGS, Cochrane Quad: Rollingstone Dam.

Approved name

Name in use Rollingstone Creek

Pronunciation

Feature named Stream

County Winona

Location

Names
Rollingstone River.
Tumbling Rock River

Comments
Upam, 583: Rollingstone River. Called Tumbling Rock River in Forsyth journal. Its Dakota name is Eyan-omen-man-met-pah, the literal translation of which is "the stream where the stone rolls." The journal of Forsyth, with Leavenworth and the troops who came in 1819 for building Fort Snelling, called the stream "the Tumbling Rock."
McCauley: Rollingstone Creek. Empties into Mississippi River in T.107 N., R.8 W., sec.1, Rollingstone Township.
Andreas: Rollingstone Creek.
Gaz. Minn. Streams, 585: Rollingstone Creek is formed by the junction of the West and South Branches at Minnesota City in Winona County. It flows n.e. into Mississippi River in sec.1, T.107 N., R.8 W.
Winchell, 1: pl. 9: Rollingstone Creek.
USGS, Cochrane Quad: Rollingstone Creek.
Short: Rollingstone Creek.

Rollingstone River: see Rollingstone Creek, Winona County

Approved name

Name in use Rollingstone Slough

Pronunciation

Feature named

County Winona

Location

Names

Comments

Coues, Pike, 1:57: Rollingstone Slough. Near Fountain City.
Mpls. Trib., Aug. 12, 1878, p. 2, c. 6: Rollingstone Slough. The government will improve Betsey Slough below Fountain City, Wis, and Rollingstone Slough above..

reside. The regular establishment of the Association is at Rollingsstone, nēne miles above Wabasha. Here are one hundred ar two hundred persons, actively employed in building, breaking, fencing etc.; and we are told that they are well pleased with their location and prospects. A large accession to the settlement is expected soon.

Trade's Minn.Gaz., 1940-41: Rollingsstone. Pop. 300. C.G.W.r.r. 3 miles w. Minnesota City.

Approved name Rollingstone Township

Name in use Rollingstone Township

Pronunciation

Feature named Township

County Winona

Location T.107,108 N.,R.8 W.

Names

Rolling Stone Twp.

Comments

USGB, Sixth Report, 648: Rollingstone: township and village, Winona County, Minn. (Not Rolling Stone)
Upham, 583: Rollingstone Township. Named from its river.
McCauley: Rolling Stone Township.
USGS, Fountain City Quad: Rolling Stone Township.
Co. atlas, 1894: Rollingstone Township.
Minn. Platbook, 1916: Rollingstone Township.
Andreas: Rollingstone Township.
USGS, Winona Quad: Rollingstone Township.

Rose Creek: see Pine Creek, Winona, Houston Counties

Approved name

Name in use Rush Creek

Pronunciation

Feature named Stream

County Winona, Fillmore

Location

Names
Bush Creek

Comments
Upham, 585: Rush Creek.
McCauley: Rush Creek in Fillmore, Bush Creek in Winona. Rises in T.106 N., R.9 W., sec.22, flows s.e. into Root River in T.104 N., R.8 W., sec.13, Fillmore County.
Co. atlas, 1894: Rush Creek.
Co. map, 1913: Bush Creek.
Andreas: Rush Creek.
Gaz. Minn. Streams, 586: Rush Creek rises in sec.22, T.106 N., R.9 W., in Winona County and flows s.e. into Root River at Rushford, Fillmore County. (Mississippi River Drainage.)
Winchell, 1:pl.9: Rush Creek.

Approved name

Name in use St. Charles

Pronunciation

Feature named

County Winona

Location T.106 N., R.10 W., sec.17,18,19,20,29,30. St. Charles Township

Names

Comments

Upham, 583: St. Charles. Founded 1854. Incorp as city Feb. 28, 1870. For name origin, see St. Charles Township.

McCauley: St. Charles. O. C. & N.W. & C.G.W. r.r.s. Pop., 1311.

Winchell, 1: pl. 9: St. Charles.

Sp. Laws, 1870, p. 227: Act to incorp city of St. Charles, approved Feb. 28, 1870, effective on passage and subject to ratification at election March 1870.

St. Paul Pioneer, Nov. 15, 1939, p. 1, c. 2: St. Charles Herald is publishing a history of that village from its earliest settlement.

Stannett, 121: St. Charles. Named in 1853 by L.H. Springer from St. Charles, Ill., whence he had emigrated.

Trade's Minn. Gaz., 1940-41: Saint Charles. Pop. 1300. C.N.W., C.G.W. r.r.s., bus lines. 28 miles w. of Winona.

Approved name

Name in use St. Charles Township

Pronunciation

Feature named Township

County Winona

Location T.106 N.,R.10 W.

Names

Comments

Upham,583: St. Charles Township. Organized May 11,1858. Named for St. Charles of Italy (b.1538), who became cardinal of Milan.

McCauley: St. Charles Township.

Andreas: St. Charles Township.

Winchell,1:pl.9: Saint Charles.Township

Approved name

Name in use St. Peter Junction

Pronunciation

Feature named

County Winona

Location T.107 N., R.7 W.

Names

Comments

R.R.Com.Map, 1930: St. Peter Jc.
Minn. Commercial Directory, 1937-38: St. Peter Junction. On C.M. St. P.
& P. r.r. Mail, Winona.
Trade's Minn. Gaz., 1940-41: St. Peter Junction. Mail, Winona.

Approved name

Name in use Sand Creek

Pronunciation

Feature named Stream

County Winona

Location

Names

Comments

USGS Fountain City Quad: Sand Creek. Rises in Crooked Slough, T. 107 N., R. 8 W., sec. 1, flows e. into Straight Slough in T. 107 N., R. 7 W. sec. 6. In Mississippi River Bottomland.

Approved name

Name in use Saratoga

Pronunciation

Feature named

County Winona

Location T.105 N., R.10 W., sec.18,19.

Names

Sartoga

Comments

Upham, 583, 584: Saratoga. Name origin same as township.

Co. atlas, 1894: Saratoga.

Minn. Platbook, 1916: Sartoga.

McCauley: Saratoga. Pop. 20.

Winchell, 1: pl. 9: Saratoga. sec. 18.

Andreas: Saratoga.

Co. map, 1913: Saratoga.

Minn. Commercial Directory, 1937-38: Saratoga. C.N.W. r.r.

Approved name

Name in use Saratoga Township

Pronunciation

Feature named Township

County Winona

Location T.105 N.,R.10 W.

Names

Comments

Upham,583: Saratoga Township. Organized May 11,1858. Named by settlers from New York, where this is the name of a lake, a county, and a town having famous medicinal springs. It is an Indian word, said to mean "place of miraculous water in a rock."

McCauley: Saratoga Township.

Andreas: Saratoga Township.

Winchell,1:pl.9: Saratoga Township.

Sartoga: see Saratoga, Winona County

Scenic Highway State Park: see John A. Latsch State Park, Winona County

Approved name

Name in use Selke Valley

Pronunciation

Feature named Valley

County Winona

Location T.108 N., R.9 W., sec.19,20. Mount Vernon Township

Names

Comments

USGS, Cochrane Quad: Selke Valley.

Approved name

Name in use Silo

Pronunciation

Feature named

County Winona

Location T.106 N.,R.8 W.,sec.4. Warren Township

Names

Comments

Minn.Flatbook,1916: Silo. C.&N.W. r.r.

Minn.Commercial Directory,1937-38: Silo. Mail, Lewiston.

Trade's Minn.Gaz.,1940-41: Silo. Mail, Lewiston.

Approved name

Name in use Silo Church

Pronunciation

Feature named Rural Church

County Winona

Location T.106 N., R.9 W., sec.2, s.e. of ne. Utica Township

Names

Comments

USGS, Cochrane Quad: Silo Church.

McCauley: Unnamed.

Approved name

Name in use Sleepy Valley

Pronunciation

Feature named Valley

County Winona

Location T.108 N., R.10 W., sec. 8, 16, 17. Whitewater Township .

Names

Comments

USGS, Plainview Quad: Sleepy Valley.

Approved name

Name in use Smith School

Pronunciation

Feature named Rural school

County Winona

Location T.106 N., R.8 W., sec.12, s.w. of n.e. Warren Township

Names

Comments

USGS, Fountain City Quad: Smith School.

McCauley: Unnamed.

Approved name

Name in use Soldiers Cap

Pronunciation

Feature named Bluff

County Winona

Location T.107 N., R.7 W., sec.34. Winona Township

Names

Comments

USGS, Winona Quad: Soldiers Cap. West of Sugarloaf in Garvin Heights State Park. Its outline is said to resemble cap worn by Union soldiers of Civil War.

Approved name

Name in use South Branch Whitewater River

Pronunciation

Feature named Stream

County Olmsted, Winona

Location

| Names | Comments |
|---------------------------------|---|
| South White Water River | Upham, 585: South Branch of Whitewater River. Empties into Whitewater River in Elba Township. |
| South Whitewater River | McCauley: South Branch of Whitewater River. Rises in T.106 N., R. 12 W., sec.13, flows east and north and joins North Branch of Whitewater River in T.107 N., R.10 W., sec.10, to form White Water River. |
| South Fork of Whitewater River. | Winchell, 1:pl.9: Whitewater River (So). Mouth same as McCauley Map |
| | Andreas: South White Water River. |
| | USGS, Plainview Quad: Whitewater R. (S.Fork of) |

South Fork of Whitewater River: see South Branch Whitewater River, Olmsted, Winona Counties.

South White Water River: see South Branch Whitewater River, Olmsted, Winona Counties

South Whitewater River: see South Branch Whitewater River, Olmsted, Winona Counties

Speltz Creek: see North Branch Rollingsstone Creek, Winona County

Spirit Rock: see Gwinn's Bluff, Winona County

Approved name

Name in use Stockton

Pronunciation

Feature named

County Winona

Location T.107 N., R.8 W., sec.34. Hillsdale Township

Names

Comments

Upham, 584: Stockton. Platted 1856. Named for J.B. Stockton, who was the proprietor of this township.

McCauley: Stockton. Pop., 175.

Co. atlas, 1894: Stockton

Minn. Platbook, 1916: Stockton.

USGS, ochrane Quad: Stockton.

Winchell, 1:pl.9: Stockton.

Andreas: Stockton.

Co. map, 1913: Stockton.

St.P.Pi., Feb. 4, 1874, p.2, c.2: The little town of Stockton, Winona County, which has been ignored for oh! these many days, by the Winona & St. Peter r.r., now rejoices in being recognized as a station of the line.

Approved name

Name in use Stockton Hill

Pronunciation

Feature named

County Winona

Location T.107 N., R.7 W., sec.31. Winona Township

Names

Comments

USGS, Fountain City Quad: Stockton Hill.

USGS, Winona Quad: Stockton Hill.

Approved name

Name in use Stockton Valley

Pronunciation

Feature named Valley

County Winona

Location

Names

Comments

USGS, Cochrane Quad: Stockton Valley. Garvin Brook flows through it. Valley is about a mile n. of Stockton.

Approved name Stockton Valley Creek

Name in use

Pronunciation

Feature named Stream

County Winona

Location T 107 N, R 8 W, Sec. 34.

Names

Garvin Brook

Comments

USBGN: Decisions January through March 1975, Decision List No. 7501. Stockton Valley Creek: stream, 11.3 km. (7 mi.) long, heads at 43°57'02" N, 91°46'22" W, flows N to Garvin Brook at Stockton; Winona Co., Minn.; sec. 34, T 107 N, R 8 W, Fifth Principal Mer.; 44°01'24" N, 91°46'03" W. Variant: Garvin Brook.

Approved name

Name in use Straight Slough

Pronunciation

Feature named

County Winona

Location T.107 N., R.7 W., secs.6,7,8,9,15,16. Mississippi River.

Names

Comments

Upham, 585: Straight Slough. A few miles n.w. from Winona. A relatively narrow channel of the Mississippi between its large alluvial islands and the west shore.

USGS, Fountain City Quad: Straight Slough.

Co. atlas, 1894: Straight Slough.

USGS, Winona Quad: Straight Slough.

U.S. Eng., Upper Miss. R., 1935, chart 48: Straight Slough. Nearly 2 miles long. On w. side of Island No. 60 terminating in Mississippi at Winona.

Andreas: Straight Slough.

Approved name

Name in use Straight Valley

Pronunciation

Feature named Valley

County Winona

Location T.107 N., R.9 W., sec.2,3,4,11,12. Norton Township

Names

Comments

USGS, ^Cochrane Quad: Straight Valley.

Approved name

Name in use Sugar Loaf

Pronunciation

Feature named

County Winona

Location T.107 N., R.7 W., sec.35. Winona Township

Names

Comments

USGS, Fountain City Quad: Sugar Loaf.

Co. map, 1913: Sugar Loaf.

R.R. Com. Map, 1930: Sugar Loaf.

Minn. Commercial Directory, 1937-38: Sugar Loaf. C.&G.W. r.r. Mail, Winona.

Mpls. Trib., Feb. 13, 1876, p. 1, c. 8: Sugar Loaf, in the suburbs of Winona.

Trade's Minn. Gaz., 1940-41: Sugar Loaf. Mail, Winona.

Sugar Loaf Bluff: see Sugarloaf Bluff, Winona County

Approved name

Name in use Sugarloaf Bluff

Pronunciation

Feature named

County Winona

Location T.107 N.,R.7 W.,sec.34,35.

Names

Sugar Loaf Bluff

Comments

Upham,585: Sugarloaf Bluff. South of Lake Winona. Rises about 550 feet above the lake and river.

Winchell,1:260: Sugar Loaf Bluff. At Winona.

Coues,Pike,1:55: Sugarloaf

Andreas: Sugar Loaf Bluff.

USGS,Winona Quad: Sugar Loaf.

Approved name

Name in use Summit School

Pronunciation

Feature named Rural school

County Winona

Location T.106 N., R.10 W., sec.11. St. Charles Township.

Names

Comments

USGS, Cochrane Quad: Summit School.

Sumner Township: see Norton Township, Winona County

Approved name

Name in use Sweet Ravine

Pronunciation

Feature named Ravine

County Winona

Location T.107 N., R.9, 10 W., sec.30,31,32;25. Norton, Elba Townships.

Names

Comments

USGS, Cochrane Quad: Sweet Ravine.

Approved name

Name in use Trout

Pronunciation

Feature named

County Winona

Location T.108 N.,R.9 W.,sec.17. Mount Vernon Township

Names

Comments

USGS, Cochrane Quad: Trout.

Minn. Platbook, 1916: Trout.

McCauley: Not shown.

Approved name

Name in use Trout Creek

Pronunciation

Feature named

County Olmsted, Winona, Fillmore.

Location

Names

Comments

Gaz.Minn.Streams,591: Trout Creek Rises in the n.part of T.105 N., R.11 W., in Olmsted County and flows s.e. into North Branch of Root River in sec.20, T.104 N., R.10 W., in Fillmore County. (Mississippi River Drainage.)

Upham,585: Trout Creek.

McCauley: Trout Creek.

Approved name

Name in use Trout Creek

Pronunciation

Feature named Stream

County Winona, Wabasha

Location

Mouth: T.109 N., R.9 W., sec.29. Whitewater River.

Names

Comments

Upham, 585: Trout Creek. Flows through Mount Vernon Township.
McCauley: Unnamed. Rises in T.108 N., R.9 W., sec.20, 21, Winona
County, flows n. into Whitewater River in T.109 N., R.9 W., sec.20,
Wabasha County
Co.atlas, 1894: Trout Creek.
USGS, Cochrane Quad: Trout Creek.
Andreas: Trout Creek.

Trout Creek: see Big Trout Creek, Winona County

Trout Creek: see Cedar Creek, Winona County

Approved name

Name in use Trout Run

Pronunciation

Feature named Stream

County Winona

Location

Names

Comments

USGS, Plainview Quad: Trout Run. Flows through Whitewater State
Park into Middle Branch Whitewater River, in T.107 N., R.10 W., sec.20.
McCauley: Unnamed.

Approved name

Name in use Trout Valley School

Pronunciation

Feature named Rural school

County Winona

Location T.108 N.,R.9 W.,sec.17,s.e. of n.w. Mount Vernon Township

Names

Comments

USGS, Cochrane Quad: Trout Valley School.
McCauley: Trout Valley School.

Approved name

Name in use Troy

Pronunciation

Feature named

County Winona

Location T.105 N., R.10 W., sec.30. Saratoga Township

Names

Comments

Upham, 584: Troy. Named for the city in New York.
McCauley: Troy. Pop., 18.
Co. atlas, 1894: Troy.
Minn. Platbook, 1916: Troy.
Winchell, 1: pl. 9: Troy.
Andreas: Troy.
Co. map, 1913: Troy.
Minn. Commercial Directory, 1937-38: Troy. C.N.W.r.r. Mail, St.
Charles.
Trade's Minn. Gaz., 1940-41: Troy. Mail, St. Charles.

Tumbling Rock River: see Rollingstone Creek, Winona County

Approved name

Name in use Twin Springs

Pronunciation

Feature named Springs

County Winona

Location T.107 N., R.10 W., sec. 34, s.w.1 of n.e. Elba Township

Names

Comments

Co. atlas, 1894: Twin Springs.

Approved name

Name in use Utica

Pronunciation

Feature named

County Winona

Location T.106 N., R.9 W., sec.18,19. Utica Township.

Names

Comments

Upham, 584: Utica. Platted 1866. A r.r. village. Named for Utica, NY
McCauley: Utica. C.&N.W. r.r., C.G.W.r.r. Pop., 181.
Co. atlas, 1894: Utica.
Andreas: Utica.
Winchell, 1:pl.9: Utica.
Walker, Village Laws, 124: Utica. Incorp. N.v. 20, 1893. Sep. from twp
Stennett, 132: Utica. Named by Austin Raymond from the city of
Utica, N.Y.

Approved name

Name in use Utica Township

Pronunciation

Feature named Township

County Winona

Location T.106 N.,R.9 W.

Names

Comments

Upham, 584: Utica Township. Organized May 11, 1858. Named for a city in New York.

McCauley: Utica Township.

Andreas: Utica Township.

Winchell, 1:pl.9: Utica Township.

Wabasha Prairie: see Winona, Winona County

Wabashaw Prairie: see Winona, Winona County

Approved name

Name in use Walch School

Pronunciation

Feature named Rural school

County Winona

Location T.108 N., R.9 W., sec.18, s.w. of s.w. Mount Vernon Township

Names

Comments

USGS, Cochrane Quad: Walch School.

McCauley: Unnamed.

Approved name

Name in use Walnut Grove

Pronunciation

Feature named

County Winona

Location T.107 N.,R.10 W.,sec.11,s.e. 1/4 Elba Township

Names

Comments

Co.atlas,1894: Walnut Grove.

Waren Township: see Warren Township, Winona County

Approved name

Name in use Warren Township

Pronunciation

Feature named Township

County Winona

Location T.106 N.,R.8 W.

Names

Warren Township

Comments

Upham, 584: Warren Township. Organized May 11, 1858. Thought to have been named for Warren Wilson, a prominent early settler.

Andreas: Warren Township.

Winchell, 1:pl.9: Warren Township.

Approved name

Name in use Waumandee

Pronunciation

Feature named

County Winona

Location

Names

Comments

Winona Republican Herald, Oct. 30, 1940: Waumandee.

Approved name

Name in use Wayside School

Pronunciation

Feature named Rural school

County Winona

Location T.107 N., R.10 W., sec.31, s.w. of n.e. Elba Township

Names

Comments

USGS, Plainview Quad: Wayside School.
McCauley: Unnamed.

Werth: see Werth, Winona County

Approved name

Name in use West Branch Rollingstone Creek

Pronunciation

Feature named Stream

County Winona

Location

| Names | Comments |
|-------------------------|---|
| West Rollingstone Creek | <p>Gaz.Minn.Streams,586: Rollingstone Creek (West Branch) rises in sec.2,T.106 N.,R.9W in Winona County and flows n.e. to its junction with the South Branch at Minnesota City. Its chief tributaries are the North and Middle Branches.</p> <p>Andreas: W. Rollingstone Creek. Rises in T.107 N.,R.9 W.,sec.17, flows n.e., joins N. Rollingstone Creek in T.107 N.,R.8 W.,sec.5.</p> <p>Winchell,1:pl.9: Rollingstone Creek (West), rises T.106 N.,R.9 W., sec.2, flows n.e. into Rollingstone Creek, T.107 N.,R.8 W.,sec.26.</p> <p>Co.atlas,1894: West Branch of Rollingstone Creek. Rises in T.106 N.,R.8 W.,sec.7, flows n.e. into South Branch Rollingstone Creek (Garvin Brook) in T.107 N.,R.8 W.,sec 34.</p> <p>McCauley: Unnamed.</p> <p>Short: Unnamed.</p> |

West Burns Creek: see West Burns Valley Creek, Winona County

Approved name

Name in use West Burns Valley

Pronunciation

Feature named

County Winona

Location T.106,107 N.,R.7 W.,sec.3,4,9;34. Wilson, Winona Townships.

Names

Comments

USGS,Fountain City Quad: West Burns Valley.

Approved name

Name in use West Burns Valley Creek

Pronunciation

Feature named Stream

County Winona

Location

Mouth: T.106 N., R.7 W., sec.3. Burns Valley Creek.

Names

West Burns Creek

Comments

Co.atlas,1894: West Burns Valley Creek. Rises in T.106 N.,R.7 W. sec.15, flows n.e. and joins East Burns Valley Creek in T.106 N., R.7 W.,sec.3, to form Burns Valley Creek.

McCauley: Unnamed.

Upham,585: West Burns Creek. Empties into Mississippi River.

Andreas: West Burns Cr.

Winchell,1:pl.9: West Burns Creek. Rises in T.106 N.,R.7 W.,sec.9, flows n.e. and joins East Burns Creek in T.106 N.,R.7 W.,sec.3.

West Rollingstone Creek: see West Branch Rollingstone Creek, Winona County

Approved name

Name in use Whiskey Hill

Pronunciation

Feature named Hill

County Winona

Location T.107 N., R.10 W., sec. 4, 5, 9. Elba Township

Names

Comments

USGS, Plainview Quad: Whiskey Hill.

Approved name

Name in use Whiskey Hill School

Pronunciation

Feature named Rural school

County Winona

Location T.108 N., R.10 W., sec. 32, n.w. of s.w. Whitewater Township

Names

Comments

USGS, Plainview Quad: Whiskey Hill School.
McCauley: Unnamed.

White Bear Township: see Whitewater Township, Winona County

Approved name

Name in use White Mineral Springs

Pronunciation

Feature named Spring

County Winona

Location T.107 N., R.8 W., sec.15, n.w. of s.e. Rollingstone Township

| Names | Comments |
|-------|---------------------------------------|
| | Co.atlas,1894: White Mineral Springs. |

White Water Falls: see Whitewater Falls, Winona County

White Water River; see Whitewater River, Olmsted, Winona, Wabasha Counties.

White Water Township: see Whitewater Township, Winona County

Whitewater: see Whitewater Falls, Winona County

Whitewater Fall: see Whitewater Falls, Winona County

Approved name

Name in use Whitewater Falls

Pronunciation

Feature named P.O.

County Winona

Location T.108 N.,R.10 W.,sec.27. Whitewater Township.

Names
Whitewater Fall
White Water Falls
Whitewater

Comments
Upham, 584: Whitewater Falls. Named from the Whitewater River.
McCauley: Not shown.
Co.atlas, 1894: Whitewater Falls.
Minn.Platsbook, 1916: Whitewater Fall.
A Andreas: White Water Falls P.O. sec.34, n. Whitewater, sec.27, s.e corner.
Co.map, 1913: White Water Falls.
Pioneer and Democrat, Nov.17, 1856, p.2, c.1: White Water Falls P.O. established.

Approved name

Name in use Whitewater River

Pronunciation

Feature named

County Olmsted, Winona, Wabasha

Location

Names
White Water River

Comments

Upham, 584: Whitewater River. A translation from two Dakota words Mini, water, ska, white.

McCauley: Whitewater River. Rises in w. part of T.107 N., R.11 W., Olmsted Co., flows n.e. into Mississippi River in T.109 N., R.9 W., sec. 34, Wabasha County.

Gaz. Meandered Streams, 593: Whitewater River rises in T.106 N., R.12 W., Olmsted County, flows n.e. into Mississippi River in s.e. part of Wabasha County.

Andreas: White Water River.

USGS, Plainview Quad: Whitewater River.

Co. map, 1913: White Water River.

Winchell, 1: pl. 9: Whitewater River.

Short: Whitewater River.

Approved name

Name in use Whitewater School

Pronunciation

Feature named Rural school

County Winona

Location T.108 N., R.10 W., sec.34, n.w of n.e. Whitewater Township

Names

Comments

USGS, Plainview Quad: Whitewater School.
McCauley: Unnamed.

Approved name

Name in use Whitewater State Park

Pronunciation

Feature named

County Winona

Location T.107 N., R.10 W., sec.19,20,29, Elba Township

Names

Comments

USGS, Plainview Quad: Whitewater State Park.
Laws, 1921, p. 230: Act to establish. Approved Apr. 7, 1921. Secs. 17,
19, 20, 29.

Approved name

Name in use Whitewater Township

Pronunciation

Feature named Township

County Winona

Location T.108 N.,R.10 W.

Names

White Water Township

White Bear Township

Comments

Upham, 584: Whitewater Township. Named from the Whitewater River.

McCaughey: White Water Township.

Andreas: White Water Township.

Winchell, 1:pl.9: Whitewater Township.

Minn. Platbook, 1916: White Bear Township.

Approved name

Name in use Whitman

Pronunciation

Feature named

County Winona

Location T.108 N.,R.8 W.,sec.21. Rollingstone Township

Names

Whitman Station

Comments

USGS, Cochrane Quad: Whitman. C.M.St.P. r.r. Highway 61.

McCauley: Not shown.

Co.atlas, 1894: Whitman.

Minn.Flatbook, 1916: Whitman.

Minn.Commercial Directory, 1937-38: Whitman. Mail, Minnesota City.

Minn.in Three Centuries, 2:336: Whitman Station.

Trade's Minn.Gaz, 1940-41: Whitman. Main, Minnesota City.

Whitman Station: see Whitman, Winona County

Approved name

Name in use Wilder's

Pronunciation

Feature named

County Winona

Location

Names

Comments

St. Paul Dispatch, Oct. 20, 1876: Divisions of Sons of Temperance organized "at Wilder's and Kermer Ridge, Winona County."

Andreas: Shows an L.C. Wilder living in T. 106 N., R. 10 W., sec. 16.

Approved name Wilds Island

Name in use Wilds Island

Pronunciation

Feature named

County Winona

Location

| Names | Comments |
|----------------|---|
| Wild's Island. | USGB, Sixth Report, 818: Wilds Island; post light, Mississippi River, near Winona, Minn. (Not Wild's) |

Approved name

Name in use Wilson

Pronunciation

Feature named

County Winona

Location T.106 N., R.7 W., sec.29. Wilson Township

Names

Comments

Upham, 584: Wilson. Thought to have been named for Warren Wilson, a prominent early settler.

McCauley: Wilson. Pop., 42.

Co. atlas, 1894: Wilson P.O.

Minn. Flatbook, 1916: Wilson.

Andreas: Wilson P.O.

Co. map, 1913: Wilson.

Minn. Commercial Directory, 1937-38: Wilson. C.M&St.P. r.r. Mail, Winona.

Trade's Minn. Gaz., 1940-41: Wilson. Mail, Winona.

Approved name

Name in use Wilson Township

Pronunciation

Feature named Township

County Winona

Location T.106 N.,R.7 W.

Names

Comments

Upham, 584: Wilson Township. Organized May 11, 1858. Thought to have been named for Warren Wilson, a prominent early settler.

McCauley: Wilson Township.

Andreas: Wilson Township.

Winchell, 1:pl.9: Wilson Township.

Approved name

Name in use Winona

Pronunciation

Feature named City

County Winona

Location T.107 N., R.7 W., sec.15,16,17,20,21,22,23,24,25,26,27,28,29,33,34,35,36. Winona Twp.

Names

Montezuma
Wabasha Prairie
Wabashaw Prairie
Winona City

Comments

Upham, 584: Winona. Platted June 19, 1852. Incorp. as city Mar. 6, 1857. First named Montezuma by Ervin H. Johnson, one of the proprietors. Renamed through request of Henry D. Huff, who in 1853 bought an interest in the townsite and platted an addition. For name origin see Winona County. A sobriquet recently coming into use is "The Gate City." The site was known to the French as La Prairie aux Ailes, or the Wing's prairie, presumably because of its having been occupied by numbers of Red Wing's band. It was latest occupied by Wabasha, the last of the Dakota chiefs, whose village here was called "Aeoxa, difficult of translation, but it may be rendered as "the Homestead," because in the spring there was here a family reunion to honor the dead and invoke their blessings upon the land. A.W. Williamson spelled and defined this name more correctly, that "the name of the band was Kiyuksan, breakers in two, or violaters, so called because they violated the custom forbidding relatives, however distant, to marry.

Laws, 1858, p. 367: Winona. Act to incorporate this city, Mar. 6, 1857, amended and approved July 20, 1858.

(over)

Laws, 1857, p. 168-170: Act to incorp. Approved Mar. 6, 1857.

Andreas: Winona City.

St. Paul Pioneer, July 29, 1871, p. 14, c. 6: (letter to ed.): It is now 19 years since the first post office was established here, under the name of Montezuma.... By a vote of some half dozen settlers, the name of the townsite was changed from Montezuma to the shorter and more appropriate name of Winona....

Pioneer, Sept. 9, 1852, p. 2, c. 4: Post route from Decorrah via Brownsville, Montezuma and Minnesota City to Wabashaw.

MH, 7:40: Letter by Sibley, dated Aug. 20, 1852, describes how he secured the renaming of a Minnesota post office from Montezuma to Winona.

Coues, Pike, 1:54: Long notes the situation there in 1817 of an Indian village, whose chief he calls Quappaushaw. Forsyth, 1819, names it Wing Prairie.

Mpls. Star-Journal, April 25, 1942, p. 7: Residents of Winona are very sensitive about the way the name of their city is pronounced. Too many people give it the "Y-nona" twist when it should be "WI" with a short "i". (Cedric Adams).

Walker, Village Laws, 105: Winona. Incorp. March 3, 1855. Became a city in 1867.

Minn. Dem., Nov. 10, 1852, p. 3, c. 1: Wabashaw Prairie- Winona Post Office- is a new town and settlement in this territory, located on the Miss. 50 miles below Lake Pepin.

Upham, 555: A beautiful prairie in the Miss. Valley 3 to 5 mi. s.e. of this village (the 3rd Wapashaw's on Rollingstone Creek), commonly called Wapashaw's Prairie 60 to 80 years ago, became the site of the city of Winona.

Minn. Pioneer, July 8, 1852, p. 2, c. 5: Wabasha Prairie.

Winona City: see Winona, Winona County

Approved name

Name in use Winona, Lake

Pronunciation

Feature named Lake

County Winona

Location T.107N., R.7 W., sec.26,27,28,35. Winona Township

Names
Winona Lake

Comments

McCauley: Winona Lake. Wet. Meandered.
Lake Gaz: Winona. 354.41 acres.
Upham, 585: Lake Winona. Adjoins Winona. Occupies a part of a former river course, which also was the character of a similarly long but shallow lake formerly mapped 3 to 5 miles n.w. of the city.
Co. atlas, 1894: Lake Winona.
Minn. Platbook, 1916: Lake Winona.
Winchell, 1 pl. 9: Lake Winona.
Andreas: Lake Winona.
Eddy (8-10-37): Winona Lake. 1-22. 354.41 acres. Outlet, to Mississippi River; inlet, Gilmore Valley Creek.
Co. map, 1913: Lake Winona.
USGS, Winona Quad: Lake Winona.

Approved name

Name in use Winona Township

Pronunciation

Feature named Township

County Winona

Location T.107,108 N.,R.7 W.

Names

Comments

Upham,584: Winona Township. Established as an electoral precinct April 29,1854. Had a much larger extent at first.

Andreas: Winona Township.

Winchell,1;pl.9: Winona Township.

Approved name Winters Landing

Name in use Winters Landing

Pronunciation

Feature named

County Winona

Location

Names

Comments

USGB, Sixth Report, 822: Winters: landing, Mississippi River, Winona County, Minn. (Not Winter's)

Approved name

Name in use Wiscoy

Pronunciation

Feature named P.O.

County Winona

Location T.105 N.,R.7 W.,sec.16. Wiscoy Township

Names

Comments

Co.atlas,1894: Wiscoy.

Minn.Platsbook,1916: Wiscoy.

Andreas: Wiscoy P.O. sec.16,c.

Approved name

Name in use Wiscoy Township

Pronunciation

Feature named Township

County Winona

Location T.105 N., R.7 W.

Names

Comments

Upham, 584: Wiscoy Township. Bears the name of a creek and a village in Allegany County, New York, "an Indian word meaning 'under the banks' or according to another authority, 'Many fall creek.'".

Andreas: Wiscoy Township.

Winchell, 1:pl.9: Wiscoy Township.

McCauley: Wiscoy Township.

Approved name

Name in use Witoka

Pronunciation

Feature named

County Winona

Location T.105 N.,R.7 W.,sec.2. Wiscoy Township

Names

Comments

Upham,585: Witoka. North edge of Wiscoy Township. Platted in 1855. A hamlet named for "the daughter of the war chief of Wabasha's band. Witoka was captured by the Sacs near the present site of Witoka, and was rescued by her father's daring dash."

McCauley: Witoka. Pop.,50.

Co.atlas,1894: Witoka.

St.Paul Pioneer and Democrat (w),Sept.3,1857,p.5,c.4: Witoka P.O. estab.

Minn.Commercial Directory,1937-38: Witoka. C.M.St.P. r.r. Mail, Winona.

Andreas: Witoka P.O. sec.35.

Approved name

Name in use Woodlawn

Pronunciation

Feature named

County Winona

Location T.107 N., R.7 W.

Names

Comments

R.R. Com. Map, 1930: Woodlawn.

Minn. Commercial Directory, 1937-38: Woodlawn. Mail, Winona.

Approved name

Name in use **Worth**

Pronunciation

Feature named **P.O.**

County **Winona**

Location **T.105 N.,R.10 W.,sec.1, s.center. Saratoga Township**

| Names | Comments |
|-------|--|
| Werth | Pioneer and Democrat (w), Feb. 12, 1857, p. 2, c. 8: Werth P.O. established Andreas: Worth P.O. |

Approved name

Name in use Wyattville

Pronunciation

Feature named

County Winona

Location T.106 N., R.8 W., sec.33. Warren Township.

| Names | Comments |
|------------|---|
| Wyattville | McCauley: Wyattville. Pop., 19. Minnesota Farmer and Gardener, Dec., 1860, p.61: Wyattville. Co. atlas, 1894: Wyattville. Minn. Platbook, 1916: Wyattville. Andreas: Wyattville P.O. St. Paul Pioneer, April 27, 1870, p.1, c.6: Wyattville. Minn. Commercial Directory, 1937-38: Wyattville. Mail, Lewiston. C.&N.W. r.r. |

Wyatville: see Wyattville, Winona County

Approved name

Name in use Yoemans Pond

Pronunciation

Feature named

County Winona

Location T.107 N., R.7 W., sec.16,21. Winona Township. East end of Prairie Island.

Names

Comments

USGS, Fountain City, Winona Quads: Yoemand Pond.
McCauley: Unnamed. Wet. Meandered.

Approved name

Name in use Young Cemetery

Pronunciation

Feature named Rural cemetery

County Winona

Location T.108N.,R.10 W.,sec.1. Whitewater Township.

Names

Comments

USGS, Cochrane Quad: Young Cemetery
McCauley: Young Cemetery.

WINONA COUNTY

Unfinished File

T105-R4

Wmonev

11.
MISCELLANEOUS

BRICK KILN Co. WILKONA ---

MUN

1874 Atlas

NAME

?

REF

ANDREAS 11 (page)

PRON

EST

OTHER
NAMES

GEN
LOC

adj. to Dresbach village on the E.
and the Mississippi river on the W.

EXACT
SITE

SFC 12² T 105N R 4W TWP DRESBACH

Description &
Name Origin

7/17/40 Fagon

11-
MICHIGAN

Co
MICH

NAME

(1902)

REF

FROM

EST

OTHER

GEN
LOC

JAMES

KNACK

THE

STIR

James
Origin

11.

MISCELLANEOUS

LIME KILN

Co. WINONA

MUN

1894 atlas

NAME

REF

ANDREAS

107
(page)

PRON

EST

OTHER
NAMES

GEN
LOC

about 1/4 of a mile east
from Dresbach village

EXACT
SITE

S. 5C 18

T 105 N R 4 W

TWP

DRESBACH

Description &
Name Origin

7/17/40 Fager

TO: _____
FROM: _____
SUBJECT: _____
DATE: _____
BY: _____
RE: _____
OTHER: _____
REMARKS: _____

7. NATURAL
FEATURE

Island

Co

Winnona

NAME

UNNAMED

1935 - Report - US Army
Engineers - upper miss. Riv.
REF
chart 46

(page) / 2 2

AREA &
DIMENS

PRON

OTHER
NAMES

EXACT
SITE

T

105

R

4

TWP

Dresbach

GEN
LOC

In Mississippi River near south line of
Description &
Name Origin *Winnona County.*

Dec 18, 1940

S.M. Longley

7.

NATURAL
FEATURE

ISLAND

Co. WINONA

1874 atlas

NAME

P

REF

ANDREAS_n107
(page)

PRON

AREA &
DIMENSOTHER
NAMESEXACT
SITE

SEC 7

T105N R 4W

TWP

DRESBACH

GEN

LOC

in Mississippi river east of Lakota village

Description &

Name Origin

9/17/40 Fagen

REVERSE
REVERSE

REAR

(1934)

REAR

REAR
REAR

REAR

REAR

REAR

REAR

REAR

REAR

REAR

REAR

REAR

REAR

REAR
REAR

7.

NATURAL
FEATURE

ISLAND

Co. WINONA

1874 atlas

NAME

?

REF

ANDREAS, 107

(page)

PRON

AREA &
DIMENSOTHER
NAMESEXACT
SITE

SEC 17-20-21 T 105N R 4W TWP DRESBACH

GEN

LOC

Description &
Name Origin

in mississippi river SE of Dresbach village

9/17/40 Fagan

HARVARD
UNIVERSITY

NAME

ROOM

OFFICE
NUMBER

DEPT
SITE

GRV
NO.

Description of
house origin

1938

AREA
SCHEMATIC

1938

H

F

7.

NAME ----- 2 ----- CO WINONA.

NATURAL FEATURE ISLAND. REF 1913 Winona Co. Std. Map. (page)

PRON ----- AREA & DIMENS -----

OTHER NAMES -----

EXACT SITE Sec. 20. T 105 R 4 TWP DRESBACH.

GEN LOC In the Miss. R. just S. E. of the village of Dresbach.
Name Origin & Remarks:

11-5-41 Hall.

7.

NAME

2

CO

WINONA.

NATURAL
FEATURE

ISLAND.

REF

Minn-Map Pub. Co.
1913 Winona Co. Std. Map.
(page)

PRON

AREA &
DIMENSOTHER
NAMESEXACT
SITE

SEC. 27-34, T 105 R 4, TWP DRESBACH.

GEN
LOC

On the Miss. R.

Name Origin
& Remarks:

11-5-41 Hall.

THE UNIVERSITY OF CHICAGO
LIBRARY
1974
1975
1976
1977
1978
1979
1980
1981
1982
1983
1984
1985
1986
1987
1988
1989
1990
1991
1992
1993
1994
1995
1996
1997
1998
1999
2000
2001
2002
2003
2004
2005
2006
2007
2008
2009
2010
2011
2012
2013
2014
2015
2016
2017
2018
2019
2020
2021
2022
2023
2024
2025

T105-R5

ORIG. AT FOOT

Munson

4

FP-1

INDIVIDUAL WORK REPORT

2788-63944

Identification number.

Name Johnson, Olive

Address 4717 Nicollet Ave.

Roll Period Nov. 1 To Nov. 15 - 1938 Project No. 6508

STATEMENT OF HOURS WORKED

| Date | Start | A.M. | | P.M. | | total hours | WORK FINISHED DURING PERIOD |
|----------|-------|-------------|------|---------|----|------------------------------------|-----------------------------|
| | | To | To | To | To | | |
| Nov. 1st | 8:30 | To 12:00 | 1:00 | To 4:30 | 7 | Research on Iceland | |
| 2 | 8:30 | To 12:00 | 1:00 | To 3:30 | 6 | Settlement in North | |
| 3 | 8:30 | To 12:00 | 1:00 | To 3:30 | 6 | Dakota, Early Icelandic | |
| 7 | 8:30 | To 12:00 | 1:00 | To 3:30 | 6 | History & Viking period | |
| 8 | 8:30 | To 12:00 | 1:00 | To 3:30 | 6 | + exploration of Canada | |
| 9 | 8:30 | To 12:00 | 1:00 | To 3:30 | 6 | for Emigration to U.S. + | |
| 10 | 8:30 | To 12:00 | 1:00 | To 3:30 | 6 | Canada | |
| 14 | 8:30 | To 12:00 | 1:00 | To 3:30 | 6 | WORK IN PROGRESS AT TIME OF REPORT | |
| | | To | | To | | Research on Minnesota | |
| | | To | | To | | settlement | |
| | | To | | To | | | |
| | | To | | To | | | |
| | | To | | To | | | |
| | | Total Hours | | | | | |

I hereby certify I have worked the days and hours indicated above at the occupation to which assigned.

Approved

Ronald Munson

Supervisor

Signed

Olive Johnson

T105-R6

T105-R7

Handwritten notes and a grid on a document page. The grid is tilted and contains faint, illegible text. The page is heavily marked with scratches and smudges.

Driftmier

MFP-1

INDIVIDUAL WORK REPORT

2792-10292

Identification number

Name Karson, Charles

Address 430 W. Central

Payroll Period Aug 15 To Aug. 31, 1938.

Project No. 6508

| Date | STATEMENT OF HOURS WORKED | | | | Total Hours | WORK FINISHED DURING PERIOD | |
|-------------|---------------------------|----------|-------|---------|-------------|--|------------------------------------|
| | A.M. | | P.M. | | | | |
| Aug 16 | 9 | To 12:00 | 12:30 | To 4:30 | 7 | <i>Final Writing of Pipestone County</i> | |
| " 17 | 9 | To 12:00 | 12:30 | To 3:30 | 6 | | |
| " 18 | 9 | To 12:00 | 12:30 | To 3:30 | 6 | | |
| 12 22 | 9 | To 12:00 | 12:30 | To 3:30 | 6 | | |
| " 23 | 9 | To 12:00 | 12:30 | To 3:30 | 6 | | |
| " 24 | 9 | To 12:00 | 12:30 | To 3:30 | 6 | | |
| " 25 | 9 | To 12:00 | 12:30 | To 3:30 | 6 | | WORK IN PROGRESS AT TIME OF REPORT |
| 12 29 | 9 | To 12:00 | 12:30 | To 3:30 | 6 | | |
| | | To | | To | | | |
| | | To | | To | | | |
| | | To | | To | | | |
| | | To | | To | | | |
| Total Hours | | | | | | | |

I hereby certify I have worked the days and hours indicated above at the occupation to which assigned.

Approved

Lucile Driftmier
Supervisor

Signed

Charles Karson

6. SOURCE MOUTH
COUNTY WINONA COUNTY WINONA COUNTY WINONA
STREAM 1894 atlas

NAME ? REF ANDREAS 107
(page)

PRON _____ MILES _____

OTHER NAMES _____

SOURCE _____ SEC 8 T 105N R 6W TWP PLEASAN HILL

DIRECTION & AREA DRAINED flows S. W.

MOUTH MONEY CR. SEC 34 T 105N R 7W TWP WISCOY
Description & Name Origin

STREAM COUNTY SOUTH COUNTY COUNTY

NAME (Page)

NO. MILES

OTHER NAMES

SOURCE TWP R T SEC

DIRECTION & AREA DRAINAGE

MOUTH Description & Name Origin TWP R T SEC

4. 11
NAME OVERBECK & PIRSH MILL CO WINONA
(village) *Real. of Minn.*

PRON _____ REF Kimshells Vol I 238
(page)

OTHER NAMES _____ PO HIST _____

EXACT SITE SEC 20 T 105N R 7W TWP Wiscoy

GEN LOC On Money Creek CO ST? _____

FIRST SETTLED _____ PLAT _____ INCORP _____

Name Origin
& Remarks:

Capacity 45 bbls per day. "at the time this mill was visited the dam had been destroyed by freshets, and the mill had been stopped for about a year."

5-29-41 E. Kavanaugh

4.11

NAME L.J. CLARK MILL CO WINONA
(village) Real. of Minn.

PRON _____ REF WINCHELL'S Vol. I 238
" " (page)

OTHER NAMES _____ PO HIST _____

EXACT SITE SEC. 16 T 105N R 7W TWP Wiscoy

GEN LOC One Hooney Creek CO ST? _____

FIRST SETTLED _____ PLAT _____ INCORP _____

Name Origin & Remarks: Mill has " 9 ft head; two stubs (one for feed); 32" turbine wheel... "

5-29-41 E. Kavanaugh

T105-28

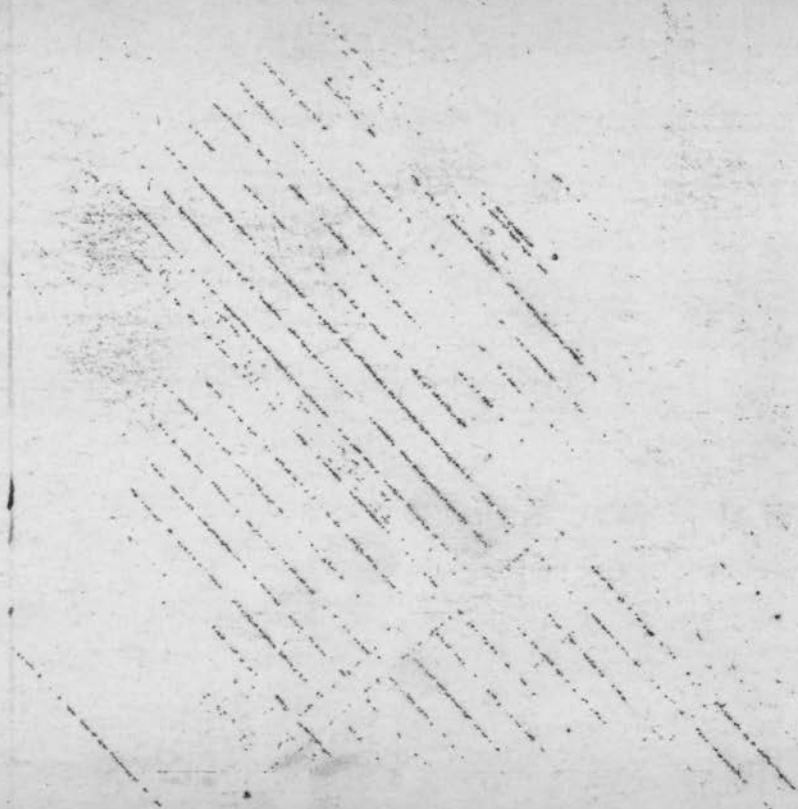

4. 11
NAME GARLICK Mill ?? CO WINONA
(village) *Spal of Minn*
PRON _____ REF Winchells, Vol I 138
(page)
OTHER NAMES _____ PO _____
HIST _____
EXACT SITE SEC 7 T 105N R 8W TWP HART
GEN LOC On Rush Creek CO _____
ST ? _____

FIRST SETTLED _____ PLAT _____ INCORP _____

Name Origin
& Remarks:

Not much could be learned about this mill says Winchells, only that the mill was abandoned 6 years ago. The dam was destroyed by floods & buildings were raised. "It is now owned by a gentleman in Winona named Garlick."

5-29-41 E. Kavanaugh

2.11

NAME F. LEHNERTZ mill CO WINONA
(village) Seal of Minn.

PRON _____ REF WINCHELLS Vol. F 288
^ (page)

OTHER NAMES _____ PO HIST _____

EXACT SITE Sec. 29 T 105 N R 8 W TWP HART

GEN LOC On Rush creek CO ST? _____

FIRST SETTLED _____ PLAT _____ INCORP _____

Name Origin & Remarks: "Capacity 25 bbls a day; market in Skinaua;"

4-29-41 E. Kavanaugh

T105-R9

Driftmer
MFP-1

INDIVIDUAL WORK REPORT

2792-10292

Name Karson, Charles

Address 430 W. Central Ave.
Identification number

Payroll Period Aug. 1 To Aug. 15, 1938

Project No. 6508

| Date | STATEMENT OF HOURS WORKED | | | | Total Hours | WORK FINISHED DURING PERIOD |
|---------|---------------------------|----------|-------|---------|-------------|------------------------------------|
| | A.M. | | P.M. | | | |
| | To | | To | | | |
| * Aug 2 | 9:00 | To 12:00 | 12:30 | To 3:30 | 6 | |
| * Aug 3 | 9:00 | To 12:00 | 12:30 | To 3:30 | 6 | |
| Aug 4 | 8:30 | To 12:00 | | To | 3 1/2 | |
| Aug 5 | 9:00 | To 12:00 | 12:30 | To 3:30 | 6 | |
| " 9 | 9:00 | To 12:00 | 12:30 | To 3:30 | 6 | |
| " 10 | 9:00 | To 12:00 | 12:30 | To 3:30 | 6 | WORK IN PROGRESS AT TIME OF REPORT |
| " 15 | 9:00 | To 12:00 | 12:30 | To 3:30 | 6 | |
| | To | | To | | | Final Writing of |
| | To | | To | | | Pipestone County |
| | To | | To | | | History. |
| | Total Hours | | | | | |

I hereby certify I have worked the days and hours indicated above at the occupation to which assigned.

Approved

Lucile Driftmer
Supervisor

Signed

Charles Karson

4. 11

NAME C. M. MILES CUSTOM MILL CO WINONA
(village) *Deal. of Minn.*

PRON _____ REF WINCHELL'S VOLI 1-38
(page)

OTHER NAMES _____ PO HIST _____

EXACT SITE SEC 26 T 105 N R 9 W TWP FREMONT

GEN LOC On Pine Creek CO ST? _____

FIRST SETTLED _____ PLAT _____ INCORP _____

Name Origin & Remarks: 8 1/2 ft fall; 12 HP; 10 bbls per day.

5-29-41 E. Kavanaugh

T105-R10

Munson

✓

FP-1

INDIVIDUAL WORK REPORT

2788-63944

Identification number.

Name Johnson, Olive

Address 4717 Nicollet Ave.

Payroll Period Dec. 1

To Dec. 15, 1938

Project No. 6508

| Date | STATEMENT OF HOURS WORKED | | | | total hours | WORK FINISHED DURING PERIOD |
|--------|---------------------------|-------------|-------|---------|-------------|------------------------------------|
| | A.M. | | P.M. | | | |
| Dec. 1 | 8:30 | To 12:00 | 1:00 | To 4:30 | 7 ✓ | Had two interviews |
| Dec 5 | 8:30 | To 12:00 | 1:00 | To 3:30 | 6 ✓ | with Icelanders |
| Dec 6 | 8:30 | To 12:00 | 1:00 | To 3:30 | 6 ✓ | Tenthon family and |
| " 7 | 8:30 | To 12:00 | 1:00 | To 3:30 | 6 ✓ | Val Rismanson, Finnish |
| " 9 | 8:30 | To 12:00 | 1:00 | To 3:30 | 6 ✓ | up all registered |
| " 12 | 9:00 | To 12:00 | 12:30 | To 3:30 | 6 ✓ | houses |
| " 13 | 8:30 | To 12:00 | 1:00 | To 3:30 | 6 ✓ | WORK IN PROGRESS AT TIME OF REPORT |
| " 14 | 8:30 | To 12:00 | 1:00 | To 3:30 | 6 | Should spend some |
| | | To | | To | | more time on newspaper |
| | | To | | To | | research = |
| | | To | | To | | |
| | | To | | To | | |
| | | To | | To | | |
| | | Total Hours | | | | |

I hereby certify I have worked the days and hours indicated above at the occupation to which assigned.

Approved Raymond Munson
Supervisor

Signed Olive Johnson

2. 11
NAME C. FORKET, CUSTOM MILL CO WINONA
(village) 1/2 mi. N. of Minn.

PRON _____ REF WINCHELL'S VOL I 238
(page)

OTHER NAMES _____ PO _____
HIST _____

EXACT SITE SEC 19 T 105 N R 10 W TWP SARATOGA

GEN LOC "One mile north of Troy" village CO _____
ST ? _____

FIRST SETTLED _____ PLAT _____ INCORP _____

Name Origin " _____
& Remarks: "... seven $7\frac{1}{2}$ feet water head; 17 ft dam;
one breast wheel, on bank, about 15 HP;
capacity unknown."

5-29-41 E. Kavanagh

4. 11

NAME

HAMPTON MILLS
(village)

CO

WISCONSIN

PRON

REF

Winchells, Gal. of Minn
Vol. I 238
(page)

OTHER NAMES

PO HIST

EXACT SITE

Sec. 32

T

105 N

R

10 W

TWP

SARATOGA

GEN LOC

On Trout creek

CO ST?

FIRST SETTLED

PLAT

INCORP

Name Origin & Remarks:

Mills owned by J. C. Rafter and O. S. Morrill; 14 ft head; 80 HP. ... 50 bbls per day."

5-29-41 E. Kavanagh.

T106-R5

RECEIVED

Munson
FP-1

INDIVIDUAL WORK REPORT

2788-63944

Identification number.

Name Johnson, Olive

Address 4717 Nicollet Ave.

Payroll Period Nov. 16

To Nov. 30, 1938

Project No. 6508

STATEMENT OF HOURS WORKED

total
hours

WORK FINISHED DURING PERIOD

| Date | A.M. | P.M. | total hours | WORK FINISHED DURING PERIOD |
|---------|--|-------------------------|-------------|--|
| Nov. 16 | 8:30 To 12 ⁵⁰ 1 ⁰⁰ | To 1 ⁰⁰ 4:30 | 7 | <i>Research Work on Islandia Community at University Library & Historical Society notes</i> |
| Nov 17 | 8:30 To 12 ⁵⁰ 1 ⁰⁰ | To 1 ⁰⁰ 4:30 | 7 | |
| Nov. 21 | 8:30 To 12 ⁵⁰ 1 ⁰⁰ | To 1 ⁰⁰ 4:30 | 7 | |
| Nov. 22 | 8:30 To 12 ⁵⁰ 1 ⁰⁰ | To 1 ⁰⁰ 4:30 | 7 | |
| Nov. 23 | Office | To 1 ⁰⁰ 4:30 | 3 1/2 | |
| Nov 28 | Historical Society | To 2:30 5:30 | 3 | |
| Nov 29 | Historical | To | | WORK IN PROGRESS AT TIME OF REPORT <i>Getting local color through interviews with responsible Islanders and finishing research.</i> |
| Nov 30 | Office | To | | |
| | To | To | | |
| | To | To | | |
| | To | To | | |
| | | Total Hours | | |

I hereby certify I have worked the days and hours indicated above at the occupation to which assigned.

Approved *P. M. M. M.*
Supervisor

Signed *Olive Johnson*

2. 11

NAME JOHN HATCH (feed mill) CO WINONA
(village)

PRON _____ REF WINCHELL'S ^{Real of Minn} VOL I 238
n (page)

OTHER NAMES _____ PO HIST _____

EXACT SITE N.W. 1/4 sec 18 T 106 R 5 TWP RICHMOND

GEN LOC On Big Trout creek CO ST? _____

FIRST SETTLED _____ PLAT _____ INCORP _____

Name Origin & Remarks: mill has "14 feet fall."

5-29-41 E. Kavanagh

6. SOURCE MOUTH
STREAM COUNTY WINONA COUNTY WINONA COUNTY WINONA
1874 atlas

NAME _____ REF ANDREAS 107
_____ (page)

PRON _____ MILES _____

OTHER NAMES _____

SOURCE _____ SEC 32 T 106N R 5W TWP RICHMOND

DIRECTION & AREA DRAINED FLOWS NORTH _____

MOUTH MISSISSIPPI RIVER SEC 8 T 106N R 5W TWP RICHMOND
Description &
Name Origin

9/19/40 Fagler

STANLEY

BRUCE COUNTY

WORTH COUNTY

STANLEY

DATE

(1957)

FROM

OTHER
MARKS

ADDRESS

DIRECTION &
CITY

NOTE

Describe in 2
lines only

T106-R6

129

Guy

MFP-1

INDIVIDUAL WORK REPORT

2788-63944

✓

Name Johnson, Olive

Address

4717 Nicollet Ave.

Identification number

Payroll Period Sept. 16 To Sept. 30 - 1938

Project No. 6508

| STATEMENT OF HOURS WORKED | | | | | | Total Hours | WORK FINISHED DURING PERIOD |
|---------------------------|---------------|--------------|--|--|-------|--|-----------------------------|
| Date | A.M. | P.M. | | | | | |
| Sept 19 | 8:30 To 12:00 | 1:00 To 4:30 | | | 7 | Checked manuscript and rewrote part of copy. Research up to the latest art scene in London + general progress both here WORK IN PROGRESS AT TIME OF REPORT Writing last section of copy. | |
| Sept 20 | 8:30 To 12:00 | | | | 3 1/2 | | |
| Sept 27 | 8:30 To 12:00 | 1:00 To 4:30 | | | 7 1/2 | | |
| Sept 28 | 8:30 To 12:00 | 1:00 To 4:30 | | | 7 | | |
| | To | To | | | | | |
| | To | To | | | | | |
| | To | To | | | | | |
| | To | To | | | | | |
| | To | To | | | | | |
| | To | To | | | | | |
| Total Hours | | | | | | | |

I hereby certify I have worked the days and hours indicated above at the occupation to which assigned.

Approved

E. Guy
Supervisor

Signed

Olive Johnson

10. URBAN
FEATURE

Country Club

Co

Winona

MUN

Quadrant map

NAME

Winona Country Club

REF

Winona, 1926, 34, 137

(page)

PRON

EST

T106 - R6 - Twp Homer

OTHER
NAMES

AREA &
DIMENS

LOCA-
TION

East slope of Pleasant Valley - 4 miles southeast of the
city of Winona.

Description &
Name Origin

6-20-40.

R. Schmitz

NAME OF THE
DESCRIPTION

1100
FOOT

1200
CLAY

1300

1400

1500

LEVELS
INVA

1100
VERY

1200

1300

1400

1500

(to be)

5.

LAKE

Co. WINONA 1874 atlasNAME P REF ANDREAS 107
(page)

PRON _____ STATUS _____

OTHER NAMES _____

EXACT SITE SEC 13-24 T 106N R 6WTWP HOMER AREA & DIMENS _____GEN LOC About 1/4 of a mile south from Pickwick village
Description & Name Origin

9/18/40 Fager

LAST NAME _____
 FIRST NAME _____
 (Initials) _____
 ADDRESS _____
 CITY _____
 STATE _____
 ZIP _____
 PHONE _____
 TITLE _____
 ORGANIZATION _____
 HOME ORIGIN _____

6. ARTIFICIAL
FEATURE

MILL

Co

WINONA

Quarterly

NAME

PICKWICK MILL

REF

MHS XIV

124
(page)

PRON

AREA &
DIMENS

OTHER
NAMES

EST

Built in 1854

EXACT
SITE

T

106 R

6

TWP

Homer

GEN
LOC

Near La Maille

Description &
Name Origin

Built by Thomson Grant.

Mentioned in "Winona Republican-Herald"
for Dec. 10, 1932.

DL

T106-R7

Guy

MFP-1

INDIVIDUAL WORK REPORT

2788-63944

Name Johnson, Olive

Address

Identification number
4717 Nicollet Ave.

Payroll Period Sept. 1 To Sept 15 1938

Project No. 6508

| Date | STATEMENT OF HOURS WORKED | | | | Total Hours | WORK FINISHED DURING PERIOD | |
|-------------|---------------------------|---------------------|------|---------|-------------|---|--|
| | A.M. | | P.M. | | | | |
| Sept 6 | 8:30 | To 12 ⁰⁰ | 1:00 | To 4:30 | 7 | <i>Rewriting contemporary scene for Twin City art and artists weaving in recent research</i> WORK IN PROGRESS AT TIME OF REPORT <i>Final copy missing completion.</i> | |
| Sept 7 | 8:30 | To 12 ⁰⁰ | 1:00 | To 4:30 | 7 | | |
| Sept 8 | 8:30 | To 12 ⁰⁰ | 1:00 | To 4:30 | 7 | | |
| Sept 9 | 8:30 | To 12 ⁰⁰ | 1:00 | To 4:30 | 7 | | |
| Sept 11 | 8:30 | To 12 ⁰⁰ | 1:00 | To 4:30 | 7 | | |
| Sept 12 | 8:30 | To 12 ⁰⁰ | 1:00 | To 4:30 | 7 | | |
| Sept 13 | 8:30 | To 12 ⁰⁰ | 1:00 | To 4:30 | 7 | | |
| Sept 14 | 8:30 | To 12 ⁰⁰ | 1:00 | To 4:30 | 7 | | |
| Sept 15 | 8:30 | To 10:00 | | To | 1 1/2 | | |
| | | To | | To | 2 | | |
| | | To | | To | | | |
| | | To | | To | | | |
| | | To | | To | | | |
| Total Hours | | | | | | | |

I hereby certify I have worked the days and hours indicated above at the occupation to which assigned.

Approved

E. Guy
Supervisor

Signed

Olive Johnson

NAME

M. J. LAIRD'S MILL
(village)

CO

WINONA

Geol of Minn

PRON

REF

WINCHELL'S VOL I 238
(page)

OTHER

NAMES

PO

HIST

EXACT

SITE

SEC 1 T 106 N R 7 W TWP WILSON

GEN

LOC

ON PLEASANT VALLEY CREEK CO ST?

FIRST

SETTLED

PLAT

INCORP

Name Origin

& Remarks:

This custom mill has a "17 feet head; Flenekins
 21 turbine wheel; 560 cu. ft. of water per minute;
 14 HP; 3 run of stones, all for wheat."

579-41 E. Kavanaugh

T106-R8

Supervisor
MFP-1

INDIVIDUAL WORK REPORT

2792-10071

Identification number

Name George V Jehu

Address 1079 E. Cook St.

Payroll Period Sept. 1 To Sept. 15, 1938 Project No. _____

| Date | STATEMENT OF HOURS WORKED | | | | Total Hours | WORK FINISHED DURING PERIOD |
|-------------|---------------------------|----------|--------|-----------|-------------|---|
| | A.M. | | P.M. | | | |
| 9/6 | 8:30 | To 12 | 1 | To 4:30 | 7 | MHS - checked at Capitol. Illustrating. |
| 9/7 | 9:30 | To 12:00 | office | To office | | Illustrating Pipestone Co. (Mpls office pm) |
| 9/8 | 8:30 | To 12 | 1 | To 4:30 | 7 | " " " |
| 9/9 | | To | | To | | MHS - Illustrating. |
| 9/12 | 8:30 | To 12 | 1 | To 4:30 | 7 | Illustrating & painting cover design. |
| 9/13 | | To | | To | | MHS - checked at Capitol |
| 9/14 | 8:30 | To 12 | 1 | To 4:30 | 7 | WORK IN PROGRESS AT TIME OF REPORT |
| 9/15 | | To | | To | | office - Mpls |
| | | To | | To | | |
| | | To | | To | | |
| | | To | | To | | |
| | | To | | To | | |
| | | To | | To | | |
| | | To | | To | | |
| Total Hours | | | | | | |

I hereby certify I have worked the days and hours indicated above at the occupation to which assigned.

Approved Guido Pfeiffer
Supervisor

Signed George V. Jehu

4. |
NAME MOSQUITO MILLS CO WINONA
(village) Seal of Minn.

PRON _____ REF Winchells Vol. I, 237
(page)

OTHER NAMES _____ PO HIST _____

EXACT SITE NW 1/4 sec 8 T 106N R 8W TWP WARREN
[village] 2

GEN LOC About 1/4 mi SW of Stockton CO ST? _____

FIRST SETTLED _____ PLAT _____ INCORP _____

Name Origin & Remarks: mill "owned by Porter and W. M. Duncanson";
2 run of stone (one for feed); turbing wheel, with
35 feet fall (can run but one burr at once);
24 bushels ground per day."

5-29-51 E. Kavanaugh

T106-R9

Driftmier
MFP-1

INDIVIDUAL WORK REPORT

2792-10071

Identification number

Name Jehu, Geo. V.

Address 1079 Cook St.

Payroll Period Aug. 16 To Aug. 31, 1938

Project No. 6508

| Date | STATEMENT OF HOURS WORKED | | | | Total Hours | WORK FINISHED DURING PERIOD |
|-------------|---------------------------|----------|-------|---------|-------------|--|
| | A.M. | | P.M. | | | |
| 16 | 9:00 | To 12:00 | 12:30 | To 4:30 | 7 | <i>Illustrating Blue Earth Co. Public Library</i> |
| 17 | 9:00 | To 12:00 | 12:30 | To 3:30 | 6 | |
| 18 | 9:00 | To 12:00 | | To | 3 1/2 | <i>Sketching action pictures for account of text books</i> |
| 22 | 9:00 | To 12:00 | 12:30 | To 3:30 | 6 | |
| 23 | 9:00 | To 12:00 | 12:30 | To 3:30 | 6 | |
| 24 | 9:00 | To 12:00 | 12:30 | To 3:30 | 6 | WORK IN PROGRESS AT TIME OF REPORT |
| 25 | 8:50 | To 12:00 | | To | 3 1/2 | |
| | | To | | To | | |
| 30 | 8:30 | To 12:00 | | To | 3 1/2 | |
| | | To | | To | | |
| | | To | | To | | |
| | | To | | To | | |
| Total Hours | | | | | | |

I hereby certify I have worked the days and hours indicated above at the occupation to which assigned.

Approved *Luile Driftmier*
Supervisor

Signed *George V. Jehu*



6. SOURCE MOUTH
COUNTY WINONA COUNTY WINONA COUNTY WINONA
STREAM 1874 atlas

NAME P REF ANDREAS 106
----- (page)

PRON ----- MILES -----

OTHER NAMES -----

SOURCE ----- SEC 2 T 106N R 9W TWP UTICA -----

DIRECTION & AREA DRAINED FLOWS NORTH TO -----

MOUTH W ROLLINGSTONE CR SEC 13 T 107N R 9W TWP NORTON -----
Description & Name Origin

9/18/40 Fagen

NAME

SO. OF COUNTY

NO. OF COUNTY

SECTION

ACRES

(Total)

SECTION

ACRES

SECTION

SECTION

SEC

T

R

TWP

SECTION & AREA DEFINED

SECTION

SEC

T

R

TWP

SECTION & AREA DEFINED

T106-R10

MFP-1

INDIVIDUAL WORK REPORT

2788-63944

Identification number

Name Johnson, OliveAddress 4717 Nicollet Ave.Payroll Period Aug. 16 To Aug. 31, 1938Project No. 6508

| Date | STATEMENT OF HOURS WORKED | | | | Total Hours | WORK FINISHED DURING PERIOD |
|-------------|---------------------------|----------|------|---------|-------------|---|
| | A.M. | | P.M. | | | |
| Aug 16 | 8:30 | To 12:00 | 1:00 | To 4:30 | 7 | Research on American |
| 17 | 8:30 | To 12:00 | 1:00 | To 3:30 | 6 | |
| 18 | 8:30 | To 12:00 | 1:00 | To 3:30 | 6 | |
| Aug 22 | 8:30 | To 12:00 | 1:00 | To 3:30 | 6 | Trends in Art & Contribution by Government. |
| Aug 23 | 8:30 | To 12:00 | 1:00 | To 3:30 | 6 | |
| Aug 24 | 8:30 | To 12:00 | 1:00 | To 3:30 | 6 | WORK IN PROGRESS AT TIME OF REPORT Began writing contemporary scene. |
| Aug 25 | 8:30 | To 12:00 | 1:00 | To 3:30 | 6 | |
| Aug 29 | 8:30 | To 12:00 | 1:00 | To 3:30 | 6 | |
| Aug 30 | 8:30 | To 12:00 | | To | 3 1/2 | |
| | | To | | To | | |
| | | To | | To | | |
| | | To | | To | | |
| Total Hours | | | | | | |

I hereby certify I have worked the days and hours indicated above at the occupation to which assigned.

Approved

Earl Perry
Supervisor

Signed

Olive Johnson

4. 11

NAME

Furnie's flour mill
(village)

CO

(Checked) on
Winn
Mpls. Trib. May 22-1876

PRON

REF

Cal. 3.

2
(page)

OTHER
NAMESPO
HISTEXACT
SITE

T

106

R

10

TWP

St. Charles

GEN
LOC

on Whitewater river

CO
ST?FIRST
SETTLED

PLAT

INCORP

Name Origin
& Remarks:

*This mill was washed away by the high
waters of the Whitewater river. This mill was close
to St. Charles or Quincy. E.S.*

114

mill

Co Winona county

MISCELLANEOUS

MUN

Plainview News - Sat. Feb. 14, 1880, p3, col. 2

NAME

REF

(page)

PRON

EST

OTHER NAMES

GEN

LOC

EXACT SITE

? SE 1/4 sec 1 ? T 106 R 10 TWP St Charles

Description & Name Origin

"The mill on the Whitewater some five miles north of St. Charles was burned to the ground on Thursday morning last . . . Owned by M.S. Weeks and was completed two years ago with many of the late improvements in machinery. There were two run of stone in the mill at the time, but its capacity was three run . . . The mill cost nearly or quite \$7,000. . . ! ~~Remark~~ Did not know whether Weeks would rebuild or not) -- St. Charles Union [Date of burning Feb. 5, 1880]

1874 Andrew's Atlas (p 372) lists M.S. Weeks as miller at St. Charles. Came to Minnesota in 1856 from Vermont. = map (p 106) shows only mill above at Charles in SE 1/4 sec 2 of St Charles Twp, T 106, R 10 - Winona Co.

NAME LAMBERTON (MILL) CO WINONA
(village) Seal of Winona

PRON _____ REF Winchells' Vol I 737
(page)

OTHER NAMES _____ PO HIST _____

EXACT SITE SE 1/4 sec. 7 T 106 R 10 W TWP St. Charles

GEN LOC On So. Branch of Whitewater River CO ST? _____

FIRST SETTLED _____ PLAT _____ INCORP _____

Name Origin & Remarks: "mill has "fourteen & a half feet head, with little water; two run of stone (one for feed); in full water, 40 bbls per day."

T107-R6&7

6. SOURCE MOUTH
COUNTY WINONA COUNTY WINONA COUNTY WINONA

1874 atlas

NAME P REF ANDREAS 107
(page)

PRON _____ MILES _____

OTHER NAMES _____

SOURCE EAST END LAKE WINONA SEC 26 T 107N R 7W TWP WINONA

DIRECTION & AREA DRAINED FLUWS SOUTH EASTERLY

MOUTH MISSISSIPPI RIVER SEC N31 T 107N R 6W TWP HOMER
Description & Name Origin

9/19/40 Fayer

STATE COUNTY SOUTH COUNTY COUNTY

NAME (Name)

AGE

SEX

SOURCE

DIRECTION & AREA DRAINED

NOTE Description & Name Origin

7.

NATURAL
FEATURE

ISLAND

Co. WINONA

1894 atlas

NAME

P

REF

ANDREAS

107
(page)

PRON

AREA &
DIMENSOTHER
NAMES

EXACT

SEC 25-36

107N 7W

WINONA

SITE

SEC 30-31

T 107N R 6W

TWP HOMER

GEN

LOC

in Mississippi river

About 1/2 mile SE from Winona City

Description &
Name Origin

9/17/40 Tager

RENTAL
RENTAL

NAME

(10-17)

SEX

AREA
CITY

ROOM

UNIT
NUMBER

DATE
TYPE

UNIT

R

T

RENT
FOR

Description of
Room Origin

7.

NAME 21 CO WINONA

NATURAL FEATURE ISLAND REF 1913 Winona Co. St. Map.
(page)

PRON _____ AREA & DIMENS _____

OTHER NAMES _____

EXACT SITE sec. 9 T 107 R 7 TWP WINONA

GEN LOC 2 miles N.W. of Winona city in the Miss R.
Name Origin & Remarks:

11-5-41 Hall.

of persons

and other

and

and

and

and

and

and

and

DISC

DISC

(10/10)

and

and

and

7.

NAME 2 CO WINONA

NATURAL FEATURE ISLAND REF Mim. Map Pub. Co. 1913 Winona Co. Std. Map.

(page)

PRON AREA & DIMENS

OTHER NAMES

EXACT SITE SEC. 5-8 T 107 R 7 TWP WINONA

GEN LOC 2 1/2 miles N.W. of the City of Winona,
Name Origin & Remarks: in the Miss. R.

11-5-41 Hall

TO: [faint]

FROM: [faint]

TO: [faint]
[faint]

DATE: [faint]
[faint]

TIME: [faint]
[faint]

PLACE: [faint]

[faint]
[faint]

(14/10)

7.

NATURAL
FEATURE

ISLAND

Co. WINONA

1874 atlas

NAME

?

REF

ANDREAS 106-107
(page)

PRON

AREA &
DIMENSOTHER
NAMES

EXACT

in Mississippi river

SITE

SEC 4 = 9

T

107N R 7W

TWP

WINONA

GEN

LOC

About 2 1/2 miles northwesterly from Winona City

Description &
Name Origin

9/17/40 Fagen

RECEIVED
JANUARY 1918

NAME

(Type)

ROOM

AREA
DIVERS

OFFICE

NUMBER

POST

OFFICE

THE

R

T

NEW

SPRING

Post Office
New Spring

7.

NATURAL
FEATURE

ISLAND

Co WINONA

1874 atlas

NAME

$\frac{2}{2}$

REF

ANDREAS 106-107

^ (page)

AREA &
DIMENS

PRON

OTHER
NAMES

EXACT
SITE

sec. 5-8-9.

T 107 N. R 7 W.

TWP WINONA.

GEN

LOC

On the Mississippi river about 2 miles N.W. of Winona city.

Description &

Name Origin

Hall.

6.

NAME Z (stream) CO WINONA

Minn. Map Pub. Co.

PRON REF 1913 Winona Co. Std. Map.
(page)

OTHER NAMES _____

SOURCE COUNTY WINONA MOUTH COUNTY WINONA MILES _____

SOURCE _____ SEC 6 T 106 R 7 TWP WILSON

DIRECTION & AREA DRAINED flows N. & E.

MOUTH LAKE WINONA SEC 28 T 107 R 7 TWP WINONA
Name Origin & Remarks:

11-6-41 Hall.

8. ARTIFICIAL FEATURE *Quarry* Co. *Winona* -----

NAME *Biesanz Quarry* REF *Winona 1926/34/37* Quad map
1 (page)

PRON AREA & DIMENS -----

OTHER NAMES EST -----

EXACT SITE *Section 19* T *107-N* R *7-W* TWP *Winona* -----

GEN LOC *Atop high bluffs west of Winona* -----
Description & Name Origin

Biesanz is owners name.

R. Schweitzer 6-19-40

NAME OF THE
DESCRIPTION

TOG
GEM

SIZE
EXYCI

I

H

INS

NUMBER
OTHER

PER

BY

DIMENSION
VERY

NUMBER

REF

(100)

REVISION
DATE

60

8. ARTIFICIAL
FEATURE

QUARRY

Co Winona

NAME ° BIESANZ QUARRY

° U.S.G.S. Fountain City

REF

Quadrangle

W.C. Bailey map Winona 1

(page)

PRON

AREA &
DIMENS

OTHER
NAMES

EST

EXACT
SITE

Sec. 19

T 107N R 7W

TWP Winona

CEN
LOC

Description &
Name Origin

• Not on map

8. ARTIFICIAL
FEATURE BRIDGE Co Winona
1935 Report US Army Engineers
NAME Ch. BURLINGTON & QUINCY and REF Upper Miss. Riv.
GREEN BAY & WESTERN BRIDGE chart 48 (page) 126
PRON _____ DIMENS _____
OTHER
NAMES _____ EST _____
EXACT
SITE _____ T 107 R 7 TWP Winona
GEN
LOC Across the Mississippi at lower end of
Description &
Name Origin city of Winona

Dec 18, 1940

J.M. Langley

8. ARTIFICIAL
FEATURE

BRIDGE

Co

Winona

1935 Report US Army Engineers

NAME Chicago N.W. RAILWAY BRIDGE

REF

Upper Miss. Riv.
Chart 48 (page) 126

PRON

AREA &
DIMENS

OTHER
NAMES

EST

EXACT
SITE

T

107 R

7

TWP

Winona

GEN
LOC

Description &
Name Origin

Across Mississippi River .3 mi above Winona

Dec 18, 1940

S.M. Dingley

8.

NAME

BRIDGE

CO

WINONA

ARTIFICIAL
FEATURE

WINONA DRAW BRIDGE

REF

9th p's Tribune
Minneapolis P 1-2 Jan 17, 1872
(page)

PRON

AREA &
DIMENS

This draw is
365 feet in length
36 feet high in the middle

OTHER
NAMES

EST

EXACT
SITE

T 107 R 7 TWP

GEN
LOC

Crosses the Mississippi at Winona.

Name Origin

& Remarks:

This bridge will finish the work of
connecting Minneapolis with Milwaukee & Chicago.

2/18/41

Jaqu

25 Alexander

Y. M. W. L. C. S.

Y. M. W. L. C. S.

TOG
GEN

STED
ENVEI

AVING
OLISE

LSOH

SEVLORE
VLETBICRY

IVEN

P*

DIKING
YEST Y

HEE

CO

(No Co)

8. ARTIFICIAL
FEATURE

Bridge

Co

Winona

1935 Report US Army Engineers

NAME WINONA HIGHWAY BRIDGE

REF

Upper Miss. Riv.
chart 48 (page) 126

AREA &
DIMENS

PRON

OTHER
NAMES

EST

EXACT
SITE

T

107 R 7

TWP

Winona

GEN
LOC

Crosses Mississippi at city of Winona

Description &
Name Origin

Dec 18, 1940

S M Langley

8. ARTIFICIAL
FEATURE

Bridge

Co *Winona*

Miss. Trib. Jan. 17-1872

NAME

Winona Bridge

REF

Col. 2

(*1* / page)

PRON

AREA &
DIMENS

360 feet in length.

OTHER
NAMES

EST

EXACT
SITE

T

107

R

1

TWP

Winona

GEN
LOC

Description &
Name Origin

The great bridge across the Mississippi river, is now in readiness. This is one of the largest in the world. It is a draw bridge.

C.S.

28 Cramer.

NAME OF THE

DESCRIPTION OF

TO

OF

DATE

BY

FOR

USE

BY

NO.

REVISED

1913

CO

4. School
Miscellaneous

NAME WINONA Normal School CO Winona
(village)

PRON _____ REF M 178 A Quarterly VIII 275
(Page)

OTHER NAMES _____ FO HIST _____

EXACT SITE _____ T 107 R 7 TWP Winona

GEN CO
LOC ST? _____

FIRST SETTLED Est. 1858

PLAT _____ INCORP _____

Name Origin
& Remarks:

"has the distinction of being the first
state normal school established west of the
Mississippi"

DS

9. PARK *Field* Co *Winona City*
NAME *Maywell Field* REF *The Chatfield News*
Chatfield Herald - 1 - Oct 10/49
(page)

AREA. &
DIMENS

PRON -----

OTHER NAMES ----- EST -----

EXACT SITE *In Winona* T *101* R *7* TWP *Winona*

GEN LOC -----

Description &
Name Origin

This is a football field.

5.

LAKE

Co. WINONA ----- 1894 atlas

NAME ----- REF ANDREAS 107
----- (page) -----

PRON ----- STATUS -----

OTHER NAMES -----

EXACT SITE SE PART IN SEC 35 ----- T 107N R 7W -----

TWP WINONA ----- AREA & DIMENS -----

GEN LOC about 1/2 mile south from Winona City -----
Description & Name Origin

9/19/40 Fagen

DATE

NAME

(Date)

SEX

AGE

STATUS

EDUC

PROF

RACE

ETHN

R

F

AREA 2

CLASS

HT

WGT

HAIR

DESCRIPTION

HAIR COLOR

NAME Swamptown (village) CO Winona
 Minn. Annals
 Pioneer & Democrat
 REF April 4th. 1856. (page) 1
 OTHER NAMES Winona or vicinity PO
 HIST
 EXACT SITE T 107 R 7 TWP
 GEN CO
 LOC ST?

FIRST SETTLED _____ PLAT _____ INCORP _____

Name Origin In a letter dated at Swamptown, March 3rd. 1856, correspondent "Diogenes"
 & Remarks: tells about the developments at Winona.

They are just now building the Transit Railroad from Winona, west to the Minnesota River, which is to take the life blood from St. Paul. Books open- stock to the amount of hundreds of thousands, taken by the resident millionaires of Swamptown-- Capt. Whiting jubilant, advertises time of trains leaving-- plagiarism, by the way from the beautiful "Vision in Minnesota and its Resources".

T107-R8

4.
NAME ROLLINGSTONE VALLEY MILLS CO WINONA
(village) *Dept of Minn*

PRON _____ REF Winchells Vol I 238
(page)

OTHER NAMES _____ PO HIST _____

EXACT SITE Sec. 7 T 107 N R 8 W TWP ROLLINGSTONE

GEN LOC On west branch of Rollingstone creek CO ST? _____

FIRST SETTLED _____ PLAT _____ INCORP _____

Name Origin & Remarks: "Owned by Julius Seemann. 7 ft head ...;
35 in Case turbine wheel; 25 HP; custom; 3 run
of stone (one for feed)."

5-29-41 E. Kavanaugh

2.11

NAME HILLSDALE MILLS (village) CO WINONA *Seat of Minn*

PRON _____ REF Winchells, Vol I, 237 (page)

OTHER NAMES _____ PO HIST _____

EXACT SITE SEC 26 or 27 T 107N R 8W TWP Hillsdale

GEN LOC "One mile N.E. of Stockton" village, CO ST? _____

FIRST SETTLED _____ PLAT _____ INCORP _____

Name Origin & Remarks: *Mill located "on the so. branch of Pullingstone creek ..." (and is) "owned by Pietech & Furber; 14 1/2 ft head; 36" Luffel wheel; 4 run of stone (one for feed); capacity 60 to 75 bbls per day."*

5-29-41 E. Kavanagh

5.

NAME

(lake)

co Winona

Seal of Minn.

PRON

REF

Winchell's, Vol. 1, Pl. 9
(page)

OTHER NAMES

EXACT SITE

Sec: 36
31
5-6

T

107 N
107 N
109 N

R

8 N - Rollingsstone
5 N - Winona
7 N - Winona

TWP

Rollingsstone, Winona

AREA & DIMENS

GEN LOC

STATUS

Name Origin & Remark:

4-3-1941 - Walter C. Smith

5.

NAME *Unnamed Lake*
(lake) CO *Winona*

PRON _____ REF *Mc Carthy map Winona*
Highway List
(page)

OTHER NAMES _____

EXACT SITE *Sec. 18, 19; 13* T *107* R *7, 8*

TWP *Winona, Hillsdale* AREA & DIMENS *98.72 acres*

GEN LOC _____ STATUS *Dry Meandered*

Name Origin & Remarks: *Andreas: Unnamed*

7. NATURAL
FEATURE

CAVE

Co. WINONA

ANNALS-STPAUL DAILY PRESS

NAME

?

REF

P203 March 17-1867
(page)

PRON

AREA &
DIMENS

OTHER
NAMES

EXACT
SITE

T

107

R

8

TWP

GEN
LOC

Description &
Name Origin

In the Rollingsstone Valley, near Stockton

5-5-41

Rena

3319
Jehru

NAME OF THE
DEPARTMENT

FOC
GHN

SIZE
RIVAL

STRE
GLIN

WICH

DLERS
THEY F

LINE

DEL

(1/2)

10
LIVABLE
WIGHT

T107-R9

1740000
1740000
1740000



Driftman

MFP-1

INDIVIDUAL WORK REPORT

2792-10071

Identification number

Name

George V. Jehu

Address

1079 E. Cook St. St. Paul, Minn.

Payroll Period

Aug 1 To 15-1938

Project No.

6508

| Date | STATEMENT OF HOURS WORKED | | | | Total Hours | WORK FINISHED DURING PERIOD |
|-------------|---------------------------|--------------------|-------|---------|-------------|--|
| | A.M. | | P.M. | | | |
| 8/2 | 9 | To 12 | 12:30 | To 3:30 | 6 | Ink-in 2 illustrations Grant Co. 3 original sketches, Blue Earth Co. Drawing 3 panels for Blue Earth Co. 5 original sketches composed and drawn for Blue Earth Co. history |
| 8/3 | 9 | To 12 | 12:30 | To 3:30 | 6 | |
| 8/4 | 8:30 | To 12 _m | | To | 3½ | |
| | | To | | To | | |
| 8/5 | 9 | To 12 | 12:30 | To 3:30 | 6 | |
| 8/9 | 9 | To 12 | 12:30 | To 3:30 | 6 | WORK IN PROGRESS AT TIME OF REPORT Illustrating Blue Earth Co. |
| 8/10 | 9 | To 12 | 12:30 | To 3:30 | 6 | |
| 8/11 | 8:30 | To 12 _m | - | To - | 3½ | |
| | | To | | To | | |
| 15 | 9 | To 12 | 12:30 | To 3:30 | 6 | |
| | | To | | To | | |
| | | To | | To | | |
| Total Hours | | | | | 15½ | |

I hereby certify I have worked the days and hours indicated above at the occupation to which assigned.

Approved

Leute Driftman
Supervisor

Signed

Geo. V. Jehu

2. 11

NAME

WILHELM RUBRECHT'S MILL CO WINONA
(village)

Seal of Minn

PRON

REF

Winchells, Vol I 238
(page)

OTHER NAMES

PO HIST

EXACT SITE

SEC 23 T 107 N R 9 W TWP NORTON

GEN LOC

CO ST?

FIRST SETTLED

PLAT

INCORP

Name Origin & Remarks:

Test gives location as sec 23, yet map shows west branch of Rollingstone Creek in sec 24. [Variance]?

"Custom mill...; 18 ft head; 15 HP.; 3 sgle. rollers & one buhr."

5-29-41 E. Kavanaugh

e. 11

NAME FAIRWATER MILLS CO WINONA
(village) *Co. of Minn.*

PRON _____ REF Winchells Vol. 1 237
_____ (page) _____

OTHER NAMES _____ PO HIST _____

EXACT SITE SW 1/4 sec. 5 T 107 N R 9 W TWP ELBA

GEN " _____ " CO _____
LOC On No. Branch of Whitewater river ST? _____

FIRST SETTLED _____ PLAT _____ INCORP _____

Name Origin

& Remarks: "Owned by Edward Eccles; ten feet (?) head; two run of slope (one for feed); 40 bbls per day."

5-29-41 E. Kavanaugh

6. SOURCE MOUTH
STREAM COUNTY WINONA COUNTY WINONA COUNTY WINONA 1874 Atlas

NAME ? REF ANDREAS 106N
(page)

PRON _____ MILES _____

OTHER NAMES _____

SOURCE _____ SEC 4 T 107N R 9W TWP NORTON

DIRECTION & AREA DRAINED FLOWS EAST TO

MOUTH W ROLLINGSTONE SEC 12 T 107N R 9 TWP NORTON
Description & CR
Name Origin

9/18/40 Fagen

COUNTY _____ COURT _____

NAME _____ (last)

FROM _____

OTHER NAME _____

SOURCE _____ SEC _____ T _____ R _____

DIRECTION _____
AVE. DASHED _____

NOTE _____
Description _____
Name Origin _____

T107-R10

Gray MFP-1

INDIVIDUAL WORK REPORT

2788-70154

Name Johnson, Olive

Identification number

Address 4717 Nicollet, Ave.

Payroll Period 4717

To Aug. 15, 1938

Project No.

6508

| Date | STATEMENT OF HOURS WORKED | | | | Total Hours |
|-------------|---------------------------|----------|-------|---------|-------------|
| | A.M. | | P.M. | | |
| Aug 1, 1938 | 8:30 | To 12:00 | 12:30 | To 4:00 | 7 |
| Aug 2, | 8:30 | To 12:00 | 12:30 | To 3:00 | 6 |
| Aug 3 | 9:00 | To 12:00 | 12:30 | To 3:30 | 6 |
| Aug 4 | 8:30 | To 12:00 | | To | 3 1/2 |
| Aug 8 | 8:30 | To 11:30 | 12:00 | To 3:00 | 6 1/2 |
| Aug 9 | 9:00 | To 12:00 | 12:30 | To 3:30 | 6 |
| Aug 10 | 10:00 | To 12:00 | 12:30 | To 6:00 | 6 |
| Aug 11 | 8:30 | To 12:00 | | To | 3 1/2 |
| Aug 15 | 10:30 | To 12:00 | 1:00 | To 5:00 | 6 1/2 |
| | | To | | To | |
| | | To | | To | |
| | | To | | To | |
| | | To | | To | |
| Total Hours | | | | | |

WORK FINISHED DURING PERIOD

Finished twenty pages of my thesis on the historical place of art in Minneapolis - spent week in research on modern trends & contribution to Federal history.

WORK IN PROGRESS AT TIME OF REPORT

Will continue on the American trends, in research, this next coming week.

I hereby certify I have worked the days and hours indicated above at the occupation to which assigned.

Approved

E. J. Gray
Supervisor

Signed

Olive Johnson

4. ||

NAME Fairwater Mills CO Winona
 (village) Plainview News(Wabasha Co.) Feb. 4, 1882

PRON REF (page)

OTHER PO
 NAMES HIST

EXACT T 107 R 10 TWP ELBA
 SITE

GEN CO
 LOC ST?

FIRST PLAT INCORP
 SETTLED

Name Origin "The Fairwater Mills in the town of Elba has lately changed hands,
 & Remarks: Mr. E.C. Ellis, one of its former millers, having purchased the
 interests owned by Chicago parties. Mr. Ellis has been living in Nebraska
 for the past four years."

4.

11 VILLAGE *CAMP*
Miscellaneous

Co *Winona*

Quad map

NAME *C. C. C. CAMP*

REF *Plainview 34/38*
(page)

PRON _____ PO HIST _____

OTHER NAMES _____ CO ST? _____

EXACT SITE *sec. 20* T *107N* R *10W* TWP *Elba*

GEN LOC *Lies in the east central* FIRST SETTLED _____
section of Whitewater State Park.

PLAT _____ INCORP _____
Description & Name Origin

Scholz
7/5/40

6.

NAME 2 (stream) CO WINONA.

Minn. Map Pub. Co.
REF 1913 Winona Co. Std. Map.
(page)

PRON _____ MILES _____

OTHER NAMES _____

SOURCE COUNTY 2 MOUTH COUNTY WINONA. MILES _____

SOURCE 2 SEC _____ T _____ R _____ TWP _____

DIRECTION & AREA DRAINED Enters Co. in sec. 6 T. 107 N. R. 10 W. and flows E.

MOUTH White Water River SEC 3 T 107 R 10 TWP ELBA,
Name Origin & Remarks:

11-5-41 Hall

6. SOURCE COUNTY ? MOUTH COUNTY WINONA COUNTY WINONA
STREAM PLACE NAMES STUDY MAP No. 73
NAME ? REF lo map 14 XVII (page)

PRON _____ MILES _____

OTHER NAMES _____

SOURCE, f _____ SEC _____ T _____ R _____ TWP _____
DIRECTION & AREA DRAINED *it enters at west border line from Olmsted county at Sec 30-T107N R 10 W Elba township flowing northeast through Elba village into*

MOUTH WHITE WATER RIVER SEC 3 T 107N R 10 W TWP ELBA
Description & Name Origin

9/10/40 Schieck

UNCLASSIFIED
DESCRIPTION

NO. 1

SEC

2

3

4

UNCLASSIFIED
DESCRIPTION

NO. 2

SEC

2

3

4

UNCLASSIFIED
DESCRIPTION

NO. 3

UNCLASSIFIED

NO. 4

UNCLASSIFIED

(Info)

UNCLASSIFIED DESCRIPTION: 61

UNCLASSIFIED

UNCLASSIFIED

UNCLASSIFIED

UNCLASSIFIED

•

UNCLASSIFIED

UNCLASSIFIED

6.

STREAM SOURCE COUNTY ? MOUTH COUNTY WINONA COUNTY WINONA

PLACE NAMES STUDY MAP No. 73
REF Co map 14XYY (page)

NAME ?

PRON MILES

OTHER NAMES

SOURCE SEC T R TWP

DIRECTION & AREA DRAINED it enters at the west border from Olmsted County at Sec. 6-T107-R10W flowing east through southwest part of Elba Village

into

MOUTH unnamed stream SEC 10 T 107N R 10W TWP ELBA

Description & Name Origin

9/10/40 Schieck

1960 04/17
1960/04/17

NOV 11

300

2

8

100

THEY BEYOND
OCEANIC F

NOV 11

300

2

8

100

THEY
OCEANIC

NOV 11

FIVE

NOV 11

100

(b)(6)

100 100 100 62

NOV 11

NOV 11
NOV 11

NOV 11
NOV 11

NOV 11

11.
MISCELLANEOUS

CEMETERY

Co. Winona

MUN. Elba

Quad map

NAME FAIRWATER CEMETERY REF

Plainview 34/38
(page)

PRON _____ EST _____

OTHER NAMES _____

GEN. LOC. Lies just within the west corporate limits of village of Elba.

EXACT SITE sec. 9
Description &
Name Origin

T 107N R 10W TWP Elba

J. L. Holtz

7/15/40

T108-R7&8

7.

NATURAL
FEATURE

ISLAND

Co. WINONA

1874 atlas

NAME

?

REF

ANDREAS

106
(page)

PRON

AREA &
DIMENSOTHER
NAMES

EXACT

SITE in Mississippi river Sec 26 T 108N R 8W TWP ROLLINGSTONE

GEN

LOC

About 2 1/2 miles north from Minnesota city.

Description &
Name Origin

9/17/40 Taylor

RECEIVED
MAY 19 1964

NAME

(Last)

WORK

4 AREA
SINCE

UNIT
NUMBER

CLASS
TYPE

477

R

T

ORG
CODE

Description of
Item Origin

64

7.

NATURAL
FEATURE

ISLAND

Co

WINONA

1874 atlas

NAME

P

REF

ANDREAS

106

(page)

PRON

AREA &
DIMENSOTHER
NAMESEXACT
SITE

in Mississippi River

SEC 22

T 108N R 8W

TWP ROLLINGSTONE

GEN
LOC

About 4 miles northwesterly from Minnesota city village

Description &
Name Origin

9/17/40 Fager

MANUTAN
MUTAN

----- 00 -----

----- (507) -----

1951

ALIA
DINING

----- 1951 -----

Investigation
Home Office

7.

NAME

2

CO

WINONA

NATURAL
FEATURE

ISLAND

REF

Minn. Map Pub. Co.
1913 Winona Co. Std. Map.
(page)

PRON

AREA &
DIMENS

OTHER
NAMES

EXACT
SITE

sec. 21-22. T 108 R 8 TWP ROLLING STONE.

GEN
LOC

In the Miss. R.

Name Origin
& Remarks:

11-5-41 Hall.

of persons:
John Q. Adams

1800
1801
1802
1803
1804
1805
1806
1807
1808
1809
1810
1811
1812
1813
1814
1815
1816
1817
1818
1819
1820
1821
1822
1823
1824
1825
1826
1827
1828
1829
1830
1831
1832
1833
1834
1835
1836
1837
1838
1839
1840
1841
1842
1843
1844
1845
1846
1847
1848
1849
1850
1851
1852
1853
1854
1855
1856
1857
1858
1859
1860
1861
1862
1863
1864
1865
1866
1867
1868
1869
1870
1871
1872
1873
1874
1875
1876
1877
1878
1879
1880
1881
1882
1883
1884
1885
1886
1887
1888
1889
1890
1891
1892
1893
1894
1895
1896
1897
1898
1899
1900

(Total)

7.

NAME

2

CO

WINONA

NATURAL
FEATURE

ISLAND

REF

Minn. Map Pub. Co.
1913 Winona Co. Std. Map.
(page)

PRON

AREA &
DIMENSOTHER
NALESEXACT
SITE

sec. 26

T

108

R

8

TWP

ROLLING STONE.

GEN
LOC

In the Miss. R.

Name Origin
& Remarks:

11-5-41 Hall

TO: _____
FROM: _____
SUBJECT: _____
DATE: _____
BY: _____
RE: _____
CLASS: _____
NO. _____
PAGE _____
TOTAL _____
INITIALS _____
SIGNATURE _____
DATE _____
BY _____

(Initials)

7.

NAME ----- 2 ----- CO WINONA.

NATURAL FEATURE ISLAND. REF 1913 Winona Co. Std. Map. (page)

AREA & DIMENS
PRON -----

OTHER NAMES -----

EXACT SITE sec 23-26-27. T 108 R 8 TWP ROLLING STONE.

GEN LOC In the Miss R. Name Origin & Remarks:

11-5-41 Hall.

TO THE
HONORABLE
MEMBERS OF THE
LEGISLATIVE ASSEMBLY
OF THE PROVINCE OF ONTARIO
IN PARLIAMENTS ASSEMBLED
IN THE CITY OF TORONTO
ON THE 21ST DAY OF FEBRUARY 1911
I HEREBY CERTIFY THAT
THE FOLLOWING IS A TRUE AND
CORRECT COPY OF THE
PROCEEDINGS OF THE
LEGISLATIVE ASSEMBLY
AS TAKEN AT THE
SITTING OF THE ASSEMBLY
ON THE 21ST DAY OF FEBRUARY 1911

7.

NATURAL
FEATURE

ISLAND

Co WINONA

1894 Atlas

NAME

2

REF

ANDREAS 106

(page)

PRON

AREA &
DIMENSOTHER
NAMESEXACT
SITE

sec. 23-26

T 108N. R 8

TWP ROLLINGSTONE

GEN

LOC

In Mississippi river about 3 miles N. of Minnesota city.

Description &
Name Origin

Hall,

5.

NAME

?
(lake)

CO

WINONA

1874 atlas

PRON

REF

ANDREAS

106

(Page)

OTHER
NAMES

EXACT
SITE

SEC 26-27

T

108N

R

8W

TWP

ROLLINGSTONE

AREA &
DIMENS

GEN

about 2 miles north of

LOC

Minnesota village

STATUS

Name Origin
& Remarks:

9/19/40 Fager

1900
 1901
 1902
 1903
 1904
 1905
 1906
 1907
 1908
 1909
 1910
 1911
 1912
 1913
 1914
 1915
 1916
 1917
 1918
 1919
 1920
 1921
 1922
 1923
 1924
 1925
 1926
 1927
 1928
 1929
 1930
 1931
 1932
 1933
 1934
 1935
 1936
 1937
 1938
 1939
 1940
 1941
 1942
 1943
 1944
 1945
 1946
 1947
 1948
 1949
 1950
 1951
 1952
 1953
 1954
 1955
 1956
 1957
 1958
 1959
 1960
 1961
 1962
 1963
 1964
 1965
 1966
 1967
 1968
 1969
 1970
 1971
 1972
 1973
 1974
 1975
 1976
 1977
 1978
 1979
 1980
 1981
 1982
 1983
 1984
 1985
 1986
 1987
 1988
 1989
 1990
 1991
 1992
 1993
 1994
 1995
 1996
 1997
 1998
 1999
 2000

T108-R9

12-1-38

MFP-1

INDIVIDUAL WORK REPORT

2718-6221

Identification number

Name

Paul Lekatz

Address

815 Poplar St., Crosby, Minn.

Payroll Period Nov. 16 To Nov. 30, 1938

Project No. 6508

| Date | STATEMENT OF HOURS WORKED | | | | Total Hours | WORK FINISHED DURING PERIOD | |
|-------------|---------------------------|----------|-------|---------|-------------|---|--|
| | A.M. | | P.M. | | | | |
| Nov. 16 | 9:00 | To 12:00 | 1:00 | To 4:00 | 6 | History and development of Crosby Workers' Cooperative Association Melford Mine disaster | |
| 17 | 8:00 | To 12:00 | 1:00 | To 5:00 | 8 | | |
| 18 | 8:00 | To 11:00 | 12:00 | To 3:00 | 6 | | |
| 21 | 10:00 | To 12:00 | 12:00 | To 5:00 | 7 | | |
| 22 | 9:00 | To 12:00 | 2:00 | To 6:00 | 7 | | |
| 23 | 8:00 | To 12:00 | | To | 4 | | |
| 25 | 10:00 | To 12:00 | 1:00 | To 4:00 | 5 | | WORK IN PROGRESS AT TIME OF REPORT Lakewood, the Finnish District |
| 28 | 9:00 | To 12:00 | 1:00 | To 4:00 | 6 | | |
| 29 | 8:00 | To 12:00 | 1:00 | To 3:00 | 6 | | |
| 30 | | To | 12:00 | To 5:00 | 5 | | |
| | | To | | To | | | |
| Total Hours | | | | | 60 | | |

I hereby certify I have worked the days and hours indicated above at the occupation to which assigned.

Approved

Supervisor

Signed

Paul Lekatz

8. ARTIFICIAL
FEATURE ----- BEACON ----- co WINONA ----- map

NAME ? ----- AIRWAY BEACON ----- REF COCHRANE QUAD 1937
(page)

PRON ----- AREA &
DILENS -----

OTHER
NAMES ----- EST -----

EXACT
SITE ----- sec. 11 ----- T 108N R 9W. TWP MOUNT VERNON

GEN
LOC 1 3/4 miles S.E. from the village of Minneiska -----
Description &
Name Origin

3/19/49

Hofm

T108-R10

MFP-1

INDIVIDUAL WORK REPORT

2718-6221

Identification number

Name Paul LekatzAddress 815 Poplar St., Crosby, Minn.Payroll Period Nov. 1 To Nov. 15, 1938Project No. 6508

| Date | STATEMENT OF HOURS WORKED | | | | Total Hours | WORK FINISHED DURING PERIOD | |
|-------------|---------------------------|----------|-------|----------|-------------|---|--|
| | A.M. | | P.M. | | | | |
| Nov. 1 | 8:00 | To 13:00 | 1:00 | To 3:00 | 6 | Finnish Racial background. Causes of immigration Actual Immigration Distribution Occupational distribution WORK IN PROGRESS AT TIME OF REPORT Millers Mine catastrophe Detailed History of Crosby Coop. store. History of Industrial Workers of the World and other organizations. | |
| " 2 | 9:00 | To 13:00 | 13:00 | To 3:00 | 6 | | |
| 3 | 8:00 | To 13:00 | 1:00 | To 5:00 | 8 | | |
| 4 | 8:00 | To 11:00 | 6:00 | To 10:00 | 7 | | |
| 7 | 8:00 | To 13:00 | 1:00 | To 5:00 | 8 | | |
| 8 | 10:00 | To 12:00 | 1:00 | To 5:00 | 6 | | |
| 9 | 8:00 | To 12:00 | 6:00 | To 10:00 | 8 | | |
| 10 | | To | 13:00 | To 5:00 | | | |
| | | To | 6:00 | To 9:00 | 8 | | |
| 14 | 8:00 | To 11:00 | | To | 3 | | |
| | | To | | To | | | |
| | | To | | To | | | |
| Total Hours | | | | | 60 | | |

I hereby certify I have worked the days and hours indicated above at the occupation to which assigned.

Approved

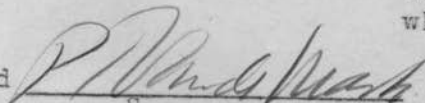

Supervisor

Signed _____

NAME F. E. BECKER (MILL) CO WINONA Seat of Minn
(village)

PRON _____ REF Winchell's Vol. 7 237
(page)

OTHER NAMES _____ PO HIST _____

EXACT SITE SW 1/4 sec 15 T 108 N R 10 W TWP WHITEWATER

GEN LOC Close west of Beaver village (?) CO ST? _____

FIRST SETTLED _____ PLAT _____ INCORP _____

Name Origin & Remarks: Mill has "12 feet head; three run of stones (one for feed); 30 H.P.; capacity 50 bbls per day!"

5-28-41 E. Kavanaugh

Miscell.

4.

NAME Watertown CO Winona ???
(village)
ANNALS - SP Pioneer & Democrat, April 26, 1856
PRON REF p 3, col. 1
(page)

OTHER NAMES PO HIST

EXACT SITE T R TWP

GEN LOC "twelve miles distant" from Minneiska Whitewater CO ST?

FIRST SETTLED PLAT INCORP

Name Origin
& Remarks:

". . . is also a promising point. . . ."

Rouse 5/28/41

Hellevik - 2059

2-10-1958
Hellevik

UNTER
LINES

DATE

TIME

TYPE

NO.

10

NAME WABASHAW'S VILLAGE CO Winona
(village)

PRON _____ REF MHS VOL. IV 205
(Page)

OTHER NAMES _____ PO HIST _____

EXACT SITE _____ T _____ R _____ TWP _____

GEN LOC _____ CO ST? _____

FIRST SETTLED _____

PLAT _____ INCORP _____

Name Origin & Remarks:

Sketches of the territory near Wabashaw's Village, drawn by Lt. Albert Miller Leg, in 1835, are in the possession of Minn. State Historical Society.

4. MISSION

NAME WABASHA PRAIRIE MISSION CO Wabasha?
(village) Quarterly Winona

PRON _____ REF MHS VIII 308

(Page)

OTHER NAMES _____ PO HIST _____

EXACT SITE _____ T _____ R _____ TWP _____

GEN LOC _____ CO ST? _____

FIRST SETTLED Est. by Rev. Jedediah D. Stevens in 1839

PLAT _____ INCORP _____

Name Origin
& Remarks:

Mentioned in "Winona Republican Herald"
for June 25, 1927.

DL

4.

VILLAGE

Co

Winona

NAME

Troy Mills

REF

St. Paul Daily Press - April 16, 1868

(page)

PRON

PO
HISTOTHER
NAMESCO
ST?EXACT
SITE

T

R

TWP

GEN
LOCFIRST
SETTLED

PLAT

INCORP

Description &
Name Origin

"John Kearcher has bought the Troy mills, Winona county, for \$15,000,
and will run them on contract work altogether."

11/11/70

Dear Sirs: This is to advise you that the enclosed check for \$100.00 is for the amount of the check which was cashed on 11/11/70.

Yours

Respectfully,
[Signature]

TO: [Name]

FROM: [Name]

DATE: [Date]

AMOUNT: [Amount]

REMARKS: [Remarks]

[Text]

BY: [Name]

[Text]

Franz - 168

DATE: [Date]

[Text]

[Text]

[Text]

[Text]

[Text]

7.

NATURAL
FEATURE

SLough

Co

Winona

NAME

FAR SLough

REF

1935 Report as army Engineers
upper Miss. Riv.
chart 48 (page) 726AREA &
DIMENS

PRON

OTHER
NAMESEXACT
SITE

T

R

TWP

GEN
LOC

In Mississippi River between islands

Description &
Name Origin~~No. 60 and No 63.~~

Right of channel

Dec 18, 1940

S. M. Dingley

Mr. Quigley:

Can you straighten this out? Never heard of a Minneiska in Fillmore County. Are the names Barnes and Ferris associated with Wabasha county? If so, is it to be assumed that Wabasha county is meant instead of Fillmore?

From the ST. Paul Pioneer Democrat Weekly of Feb. 11, 1858 (p 5, col. 5) reads:

"POST OFFICE CHANGES ---- Moses Barnes to be postmaster at Minneiska, Fillmore county, Minnesota, in place of John C. Ferris, resigned."

----0----

Perhaps your post office in mss room will enlighten.

matson.

This is a little mixed. Never in Fillmore, at least not as at present. The P.O. at Mt Vernon Minnesota county was called Minneiska for a short time and then was changed back to Mt Vernon.

S. M. Quigley

11.

MISCELLANEOUS

Co _____

MUN _____

NAME _____ REF _____ (page)

PRON _____ EST _____

OTHER NAMES _____ GEN LOC _____

EXACT SITE _____ T _____ R _____ TWP _____

Description &
Name Origin

7. NATURAL FEATURE HILL Co WINONA

M.H.S.

NAME KETTLE HILL REF Δ COLL. VOL. II 16-17.
(page)

PRON _____ AREA & DIMENS _____

OTHER NAMES Near Trappelau,
but can't tell whether
in Munn or Wis

EXACT SITE _____ T _____ R _____ TWP _____

GEN LOC Near ~~Wabasha~~ Village.

Description & Name Origin Mag. S.H. Long says, "Mr Hempstead and myself ascended a high peak to take a view of the country. It is known by the name of Kettle Hill, having obtained this appellation from the circumstance of its having numerous piles of stone on its top, most of them fragments of the rocky stratifications which constitute the principal part of the hill, but some of them small piles made by the Indians. These at a distance have some similitude of kettles arranged along upon the ridge and sides of the hill." *DL*

4.11
NAME Johnson's mills CO WINONA
(village)

PRON _____ REF 3rd Session - 1861 240
Chapter VIII (page)
OTHER NAMES _____ PO sec 1
HIST _____

EXACT SITE _____ T 107? R 10? TWP Elba

GEN LOC on the middle branch CO _____
of the White River ST? _____

FIRST SETTLED _____

PLAT _____ INCORP _____

Name Origin & Remarks: Act approved Feby 16, 1861 authorizes
Commissioners to build State Road
from Beaver in Winona Co to Rochester in Olmsted Co,
by way of Johnson's mills

8. ARTIFICIAL FEATURE Road Co. Winona

NAME Goodview Road. REF Winona Quad map
1926/34/37
(page)

PRON _____ AREA & DIMENS _____

OTHER NAMES _____ EST _____

EXACT SITE Sections 13-19-20. T 107-N R 7-W TWP Winona Hillsdale

GEN LOC At base of bluffs - northwest of Gilmore Valley
Description & Name Origin

R. Schwartz 6-19-40

FORM 91787
DESCRIPTION

TOC
SER

SIR
EXCEL I F LAB

HTWES
OLRPH PJM

BWCH
DINWES
VLEV F

HWRE
KER (b)(2)

LEVINE
YBLIATCIVT

Approved name

Name

in use

No. 5 (Lock and Dam No. 5)

Pronunciation

Feature named

County

Winona

Location

5 miles below Minneiska, in Mississippi River.

Names

Comments

Fountain City Lock
and Dam

U. S. Eng., Middle and Upper Miss. R.; chart 48,49: Lock and Dam
No. 5. Lock on right bank [Minnesota]

8. ARTIFICIAL
FEATURE LOCK & DAM Co Winona Co
1935 Report US Army Engineers
NAME LOCK & DAM NO 5A REF Upper Miss. Riv.
Chart 48 (page) 126
AREA &
DIMENS
PRON
OTHER
NAMES Whitman Dam ? EST
EXACT
SITE T R TWP
GEN
LOC In Mississippi River 3 mi above Winona
Description &
Name Origin Locks on the Minnesota side

Dec 18, 1940

S.M. Dringley

Approved name Name
in use No. 6 (Lock and Dam No. 6)

Pronunciation

Feature named County Winona

Location Mississippi River, 2 miles below Lamoille, opposite Trempealeau, where locks are
located.

Names Comments
U.S. Eng., Middle and Upper Miss. R., chart 47: Lock and Dam No.6.
Lock on left bank [Wisconsin]

7. NATURAL
FEATURE

Lock & DAM

Co

Uniona

1935 Report US Army Engineers

NAME LOCK & DAM NO 7

REF

Upper Miss. Riv.
Chart 46

(page) 122

PRON

AREA &
DIMENS

OTHER
NAMES

EXACT
SITE

T

R

TWP

GEN
LOG

Description &
Name Origin

In Mississippi River 2.3 miles below Uniona.
Locks on Minnesota side of River.
Lock on Right

Dec 18, 1940

S. M. Langley

7. NATURAL FEATURE ISLANDS Co. WINDONA

NAME MONTAIGNE QUI Trompe de l'eau REF ^{M.H.S.} COLL. VOL. II 16
(page)

PRON _____ AREA & DIMENS "a little more than 500 ft. high" [Maj. S.H. Long.

OTHER NAMES [BLUFF ISLANDS]

EXACT SITE _____ T _____ R _____ TWP _____

GEN LOC In Mississippi River about 15 miles

Description & Name Origin above Prairie de la Croix (La Croix)

"This island is a very handsome conical hill but not sufficiently large to deserve the appellation of mountain, altho it is called Montaigne qui trompe de l'eau, or 'the mountain that is soaked in the water.'"

DL

Approved name

Name

in use No. 49 (Island No. 49)

Pronunciation

Feature named Island

County Winona

Location Mississippi River, below Minneiska.

Names

Comments

U.S.Eng., Middle and Upper Miss. R., chart 49: Island No. 49.

7.

NATURAL
FEATURE

Island

Co

Winona

NAME

ISLAND No 55.

REF

1935 Report U.S. Army Engineers
Upper Miss. Dist.
Chart 48 (page) 126AREA &
DIMENS

PRON

OTHER
NAMESEXACT
SITE

T

R

TWP

GEN
LOC

In Mississippi River 2.3 mi below Lock & Dam 5

Description &
Name Origin

Dec 18, 1940

S.M. Dingley

7.

NATURAL
FEATURE

Island

Co

Minnesota

NAME

ISLAND NO. 57.

REF

1935 Report US Army Engineers
Upper Miss. Div.
Chart 48 (page) 126AREA &
DIMENS

PRON

OTHER
NAMESEXACT
SITE

T

R

TWP

GEN

LOC

Description &

Name Origin

1.8 miles below mouth of Haddock Slough in
the Mississippi River

Dec 18, 1940

S. M. Dring

76

NATURAL
FEATURE

Island

Co

Winona

NAME

ISLAND No 58

REF

1935 Report US Army Engineers,
Upper Miss. Riv.
Chart 48 (page) 126AREA &
DIMENS

PRON

OTHER
NAMESEXACT
SITE

T

R

TWP

GEN
LOCIn Mississippi River opposite North end of
Description & Name Origin Island No 60.

Dec 18, 1940

S.M. Langley

Approved name

Name
in use No. 60 (Island No. 60)

Pronunciation

Feature named Island

County Winona

Location Mississippi River, above Winona.

Names

Comments

U.S.Eng., Middle and Upper Miss. R., chart 48: Island No. 60.

7.

NATURAL
FEATURE

Island

Co

Winona

NAME

ISLAND No 63

REF

7935 Report U.S. Army Engineers
Upper Miss. Riv.
Chart 48 (page) 126AREA &
DIMENS

PRON

OTHER
NAMESEXACT
SITE

T

R

TWP

GEN
LOCDescription &
Name Origin

In Mississippi River east of Pap Blough,

Dec 18, 1940

S M Langley

7.

NATURAL
FEATURE*Island*

Co

Winona

NAME

ISLAND No 64.

REF

*1935 Report US Engineers
Upper Miss. Riv
Chart 48 (page) 726*

PRON

AREA &
DIMENSOTHER
NAMESEXACT
SITE

T

R

TWP

GEN
LOC*In Pap Slough*
Description &
Name Origin*Rec 18, 1940**J M Emery*

7.

NATURAL
FEATURE

Island

Co.

Winona

NAME

ISLAND No 65

REF

1935 Report US Army Engineers
Upper Miss. Riv.
chart 48 (page) 726AREA &
DIMENS

PRON

OTHER
NAMESEXACT
SITE

T

R

TWP

GEN
LOC $\frac{1}{2}$ mi above Lock & Dam 5A in Miss. R.Description &
Name Origin

Dec 18, 1940

J. M. Langley

7.

NATURAL
FEATURE

Island

Co

Minnesota

NAME

ISLAND No. 66

REF

1935 Report US Army Engineers
Upper Miss. Riv.
Chart 48 (page) 726AREA &
DIMENS

PRON

OTHER
NAMESEXACT
SITE

T

R

TWP

GEN
LOCN. of ISLAND No. 65 - 1/2 mi. above Rock Island No. 5 A.
Description &
Name Origin

Dec 18, 1940

S. M. Dunphy

7.

NATURAL
FEATURE

Island

Co

Kinnona

NAME

ISLAND NO 67

REF

1935 Report US Army Engineers
Upper Miss. Riv.
Chart 48 (page) 126AREA &
DIMENS

PRON

OTHER
NAMESEXACT
SITE

T

R

TWP

GEN
LOC

In Mississippi River at Lock & Dam 5A.

Description &
Name Origin

Dec 18, 1940

S M Dingley

7.

NATURAL
FEATURE

Island

Co

Itasca

NAME

ISLAND 68

REF

7935 Report U.S. Army Engineers
Upper Miss. River
Chart 48, (page) 126AREA &
DIMENS

PRON

OTHER
NAMESEXACT
SITE

T

R

TWP

GEN
LOC

Just below Lock and Dam No. 5 A

Description &
Name Origin

Dec 18, 1940

S. M. Dingley

Approved name

Name
in use

No. 82 (Island No. 82)

Pronunciation

Feature named

Island

County Winona

Location

Mississippi River, at mouth of Big Trout Creek.

Names

†
† Comments

† U.S.Eng., Middle and Upper Miss. R, chart 47: Island No. 82.
† (Now inundated) (1939).
†
†
†
†
†
†
†
†
†
†
†
†
†

7. NATURAL
FEATURE

Island

Co Arizona

NAME

ISLAND No 83

REF

1935 Report us army Engineers
Upper Miss Riv
chart 47 (page) 124

AREA &
DIMENS

PRON

OTHER
NAMES

EXACT
SITE

T

R

TWP

GEN
LOG

Description &
Name Origin

Below Lock & Dam No 6 in Mississippi R,
R. of channel

Dec 18, 1940

S.M. Langley

Approved name

Name

in use

No. 84 (Island No. 84)

Pronunciation

Feature named

Island

County

Winona

Location

Mississippi River, just below Lock and Dam No. 6.

Names

Comments

U.S. Eng., Middle and Upper Miss. R., chart 47: Island No. 84.

Approved name

Name

in use No. 85 (Island No. 85)

Pronunciation

Feature named

Island

County

Winona

Location

Mississippi River, west of Island No. 83.

Names

Comments

U. S. Eng., Middle and Upper Miss. R., chart 47. Island No. 85.
Part of mainland.

Approved name Name
in use No. 86 (Island No. 86)

Pronunciation

Feature named Island. County Winona

Location Mississippi River, at mouth of Richmond Creek.

| Names | Comments |
|-------|---|
| | U. S. Eng., Middle and Upper Miss. R., chart 47: Island No. 86. |
| : | |
| : | |
| : | |
| : | |
| : | |
| : | |
| : | |
| : | |
| : | |
| : | |
| : | |
| : | |
| : | |
| : | |
| : | |
| : | |
| : | |
| : | |
| : | |
| : | |

Approved name

Name

in use

No. 92 (Island No. 92)

Pronunciation

Feature named Island

County Winona

Location Mississippi River at Dakota

Names

Comments

U.S.Eng., Middle and Upper Miss. R., chart 46: Island No.92.
Right of channel. Now (1939) inundated.

11.

MISCELLANEOUS

FARM

Co WINONA

MUN

NAME

COUNTY POOR FARM

REF

ANDREAS 1874 atlas
106
(page)

PRON

EST

OTHER
NAMES

GEN
LOC

about 4 miles south west from
Winona City

EXACT

SITE NORTH CENTER PART IN SEC 6 T 106N R 7W TWP WILSON

Description &
Name Origin

9/17/40 Fager

CO
MIR
RE
FROM
OTHER
JAMES
EXACT
SITE
Desert
Horse Creek

7. ^{Lake}
5 NATURAL
FEATURE

LAKE

Co. Manoria

1935 Report US Army Engineers

NAME UNNAMED

REF

Upper Miss. Riv
Chart 47

(page) 124

AREA &
DIMENS

PRON

OTHER
NAMES

EXACT
SITE

T

R

TWP

GEN
LOC

Join Mississippi River at Minneapolis Village.

Description &
Name Origin

Dec. 18. 1940

JM Langley

11. MISCELLANEOUS _____ county _____ Co. Winona _____

MUN _____

NAME Winona _____ REF Minn in 3 Cent. p 64 Vol. 3,
(page)

PRON _____ EST _____

OTHER NAMES Montezuma _____ GEN LOC _____

EXACT SITE _____ T _____ R _____ TWP _____

Description & Name Origin It was through the efforts of Henry D. Huff, who settled on Wabasha Prairie June 26, 1853, and one of the original owners of town plat of Winona, that Fillmore county was divided, and Winona county organized. He gave to the town and the county the name Winona, which was substituted for that of Montezuma.

11.
MISCELLANEOUS

County

Co. Winona

MUN

NAME

Winona County

REF

Mitchell's Wabasha^{Co} History 49 (1870)
(page)

PRON

EST

2/23/1854

OTHER
NAMES

Wabasha County

GEN
LOC

EXACT
SITE

T

R

TWP

Description &
Name Origin

originally included in Wabasha County territory.
Organized as separate County on above date.

11/26/40

✓

ABou

11.

Co Winona - - - - -

MISCELLANEOUS - - - - - County - - - - -

MUN - - - - -

Winona County

NAME - - - - - REF Upham - p581 - - - - - (page)

"accented on the middle syllable, and the first and last syllables have the short

PRON vowel sounds. The first, however, is often ~~incorrectly~~ ^{EST February 23, 1854} given the long sound, as inOTHER wine; it should be short, as in win, GENNAMES or may be quite rightly given the sound LOC - - - - -of long e, as we."

EXACT

SITE - - - - - T - - - - - R - - - - - TWP - - - - -

Description &
Name Origin

Named for a Dakota woman, Winona, cousin of the last chief named Wabasha, both of whom were prominent in the vents attending the removal in 1848, of the Winnebago Indians from Iowa to Wabasha's prairie (the site of the city of Winona) and thence to Long Prairie in Todd county. This name belonged, says Prof. A.W. Williamson, in any Dakota or Sioux family, to the "first born, if a daughter, diminutive of wino, woman;" and similarly the name of the "first born child, if a son," was Chaska. In pronunciation,

Keating gave an impressive narration of the death of a Dakota maiden named Winona, who threw herself to death from the precipice known as "the Maiden's Rock," on the east shore of Lake Pepin, in preference to being married, as her parents requested, to one whom she did not love. (Narrative of Long's Expedition,

12. NAME Winona Co _____ Sheet No. _____
 Form 11 Classification county Ref Upham - p581 _____
 No. _____ (page) _____

2

1823, vol. 1, pages 289-295.) With much amplification, including change of the home of the maiden from Wabasha's village of Keoxa to a Dakota village represented to have been near St. Anthony Falls, Hon. Hanford L. Gordon retold this tragedy in a poem bearing her name, "Winona," published in 1881, reprinted in his collected writings ("Indian Legends and Other Poems," 1910, pages 43-74).

The name was first applied, about a year before the establishment of the county, to the village of Winona, which became the county seat.

REFERENCES

| <u>Name</u> | <u>Date</u> | <u>Topic No.</u> | <u>Subject</u> | <u>Date</u> |
|--------------------|-------------|------------------|---|-------------|
| Potekin, Alfred M. | | State | White Bear Government | 5/8/36 |
| | | 610 | City(Addition) Plan | 5/12/36 |
| | | State | White Bear Pub. Library | 5/14/36 |
| | | State | White Bear Yacht Club | 5/12/36 |
| | | State | Version of the Legend of White Bear Lake | 5/15/36 |
| | | 661 | Leading Churches of St.P. | 7/30/36 |

Check Miss. R. names on McCauley
Map (Islands, sloughs, etc.)

1. Minn. Gaz.

REFERENCE

WINONA Co.

AUTHOR

TITLE

WINONA COUNTY MAP

PUB AT

PUB-LISHER

PUB DATE

ED

NO VOLS

VOL NO

PAGES

LIBRARY

ABBREVIATION USED

Navy Co. map 14x22"

Remarks -

PLACE NAMES STUDY MAP No. 73

Rechecked by Hall.

DATE USED

9/9/40

BY

Gus Schieck

1.

REFERENCE

WINONA Co.

AUTHOR

Highway Department

TITLE

Highway Map, 1941

PUB AT

St. Paul

PUB-LISHER

State Printer

1941

PUB DATE

1941

ED

NO VOLS

VOL NO

PAGES

official tourist

LIB-RARY

Office

ABBREVIATION USED

Highway Map, 1941

Remarks:

PLACE NAMES STUDY MAP No. 1

DATE BEGAN

5-12-1941

DATE COMPLETED

5-14-1941

BY

Walter R. Smith

1. Minn. Gaz.

REFERENCE

~~OLMSTED-WABASHA~~ WINONA

AUTHOR

U.S. GEOLOGICAL SURVEY ^{ES} WINONA

TITLE

STATE OF MINNESOTA-PLAINVIEW QUADRANGLE

PUB AT

WASHINGTON, D.C.

PUBLISHER

U.S. GEOLOGICAL SURVEY

PUB DATE

1938

ED

1938

NO VOLS

VOL NO

PAGES

MAP
Quad map

LIBRARY

ST. PAUL Public Lib

ABBREVIATION USED

PLAINVIEW 34/38

Remarks

TRARY

Rechecked by Hall.
3/5/41.

DATE USED

7/10/40

BY

John J. Scholz

1. Minn. Gaz.

REFERENCE

WINONA Co.

AUTHOR U.S. Geological Survey

TITLE Wisconsin-Minnesota Galesville Quadrangle

PUB AT Washington D.C. PUBLISHER U.S. Geological Survey

PUB DATE ED 1929 NO VOLS NO VOL NO NO PAGES 1

LIBRARY Hill Reference, St Paul ABBREVIATION USED Galesville Quad map
Remarks 1923/26/29

Winona checked

DATE USED 6-18-40 BY Robert J. Schweitzer

1. Minn. Gaz.

REFERENCE

WINONA Co

AUTHOR U.S. Geological Survey

TITLE Wisconsin-Minnesota - Winona Quadrangle

PUB AT Washington D.C. PUBLISHER U.S. Geological Survey

PUB DATE _____ ED 1937 NO VOLS _____ VOL NO _____ PAGES 1

LIBRARY Hill Reference - St Paul ABBREVIATION USED Winona 1926/34/37

Remarks -

Winona checked

Rechecked by [unclear] 7/2/41

Robert F. Schweitzer

DATE USED 6-19-40

BY _____

AUTHOR U.S. Geological Survey Winona Co.

TITLE COCHRANE QUADRANGLE

PUB AT Washington D.C. PUBLISHER U.S. Geological Survey

PUB DATE 1937 ED NO VOLS VOL NO PAGES

LIBRARY OFFICE ABBREVIATION USED COCHRANE QUAD. 1937

map

Remarks:

Rechecked by Hall 3/21/41

DATE BEGAN MAR. 18, 1941

DATE COMPLETED MAR. 20, 1941 BY HABEN

1.

REFERENCE

Chicago
Wisconsin Co

AUTHOR P. F. Corvick & Son, 1914 Atlas

TITLE New Encyclopedic Atlas and Gazetteer of World

PUB AT _____ PUBLISHER P. F. Corvick & Son.

PUB DATE _____ ED _____ NO VOLS _____ VOL NO _____ PAGES 264

~~LIBRARY~~ ^{off} _____ ABBREVIATION USED P. F. Corvick & Son, 1914 Atlas.

Remarks:

Revised by L. L. Poates.
Copyright, 1910. By Doda, Mead & Co.

DATE BEGAN 1-14-1941

DATE COMPLETED 1-14-1941 BY Nathan O. Luck

1. Minn. Gaz.

REFERENCE

AUTHOR HARVEY WALKER

TITLE VILLAGE LAWS AND GOVERNMENT IN MINN

PUB AT MPLS PUBLISHER U. OF M. PRESS

PUB DATE APR 1927 ED NO VOLS VOL NO PAGES 175

LIBRARY OFFICE ABBREVIATION USED WALKER'S VILLAGE LAWS¹⁹⁴⁷

Remarks -

DATE USED Dec 11 - 40

BY Frank Bierhoff

1.

REFERENCE

St. James Co.

AUTHOR Department of Drainage and Waters, State of Minnesota -----

TITLE 1928 Gazetteer of Meandered Lakes of Minnesota -----

PUB AT Saint Paul, Minnesota PUB- LISHER Department of Drainage and Waters -----

PUB DATE July 1928 ED 1 NO VOLS 1 VOL NO 1 PAGES 183 -----

LIB- RARY Office ABBREVIATION USED 1928 Lake Gazetteer -----

Remarks: -----

DATE BEGAN March / 3 1941 -----

DATE COMPLETED March / 3 1941 BY Walter C. Huth -----

AUTHOR

War Department Corp of Engineers

TITLE

1935 Report upper miss. Division

PUB
AT

Washington D.C.

PUB-
LISHER

War Department

PUB

DATE

1935

ED

NO

VOLS

1

VOL

NO

PAGES

323

LIB-

RARY

28 Second St N E

ABBREVIATION USED

1935 Report as army engineers
upper miss. Div.

Remarks -

Minneapolis

Mileage figured from Northern Pacific
Budget in Minneapolis

Hall.

DATE

USED

Dec 1940

BY

S.M. Langley

WINONA Co.

AUTHOR _____

TITLE STANDARD MAP of WINONA Co.

PUB AT ST. PAUL PUBLISHER MINNESOTA MAP PUB. Co.

PUB DATE 1913 ED _____ NO VOLS _____ VOL NO _____ PAGES _____

LIBRARY Office 28 N.E. 2nd St ABBREVIATION USED MINN. MAP Pub. Co., 1913 WINONA Co. Std. MAP.

Remarks:

DATE BEGAN 11-5-411

DATE COMPLETED _____ BY A. Hall

1. Minn. Gaz.

REFERENCE

WINONA CO. E.S.
E.S.

AUTHOR

TITLE

PUB

AT

PUB

DATE

LIB-

RARY

Remarks

PUB-

LISHER

NO

VOLS

VOL

NO

PAGES

ABBREVIATION USED

AN ILLUSTRATED HISTORICAL ATLAS OF
THE STATE OF MINNESOTA

CHICAGO ILLS PUBLISHER A.T. ANDREAS

1874 ED 1 NO VOLS 1 VOL NO 1 PAGES 394
1874 atlas

MINNEAPOLIS ABBREVIATION USED ANDREAS 106-107

Rechecked
by Hall

DATE USED SEPT 16 TO SEPT 19 1940 BY A.A. FAGEN

1.

REFERENCE

WINONA Co.

AUTHOR N. H. Winchell, ass. by Warren Upham ----- 137.

TITLE The Geological and Natural History Survey of Minnesota

PUB. AT Minneapolis

PUB. LISHER Johnson, Smith and Harrison

PUB. DATE 1882

ED

NO. VOLS 2

VOL. NO. 1

PAGES

692
Geol. of Minn.

LIBRARY Office
Remarks:

ABBREVIATION USED

Winchell's - Z 1

Rechecked by Hall
4/9/41

DATE BEGAN 4-2-1941

DATE COMPLETED 4-3-1941

BY Victor C. Hunt

WINONA

AUTHOR UPHAM, WARREN

TITLE Minnesota Geographic Names - Their
Origin and Historic Significance

PUB AT St Paul PUBLISHER The Colwell Press, Inc. Dept

PUB DATE 1920 ED NO VOL NO 17 PAGES 735

LIBRARY at office ABBREVIATION USED UPHAM

Remarks

Date Began May 23, 1940.

DATE

USED

May 24, 1940

BY

Myron J Longeway

REFERENCES

| <u>Name</u> | <u>FC Date</u> | <u>Code No.</u> | <u>Title</u> | <u>Date FEC Submitted</u> |
|-------------------|----------------|-----------------|--------------------------------------|---------------------------|
| Holland, Randolph | 11-27-35 | 230 | Early Housing in Mpls. | |
| | | 611 | General Features of Mpls. Housing | 1-8-36 1-8-36 |
| | 1-17-36 | 610 | City Planning in Mpls. | |
| | 2-11-36 | 610 | City Planning in Mpls. 1921-1936 | 3-3-36 |
| | 2-24-36 | 610 | Street System | |
| | 4-13-36 | 630 | Insurance in Mpls. | 4-20-36 |
| | 4-27-36 | 630 | " " " Cont. | |

WRIGHT COUNTY

References

Abbreviation Used

McGill-Warner Co. Standard Map of
Wright County 1920

Highway Department-Wright County
1936 Highway Map

Department of Drainage & Waters - 1928
Gazetteer of Meandered Lakes of Minn.

Walker,Harvey-Village Laws & Government
in Minnesota 1927

U.S.Geological Survey - Minnesota
Rockford Quadrangle 1906/07/09

U.S.Geographic Board-Sixth Report of the
U.S.Geographic Board

Minnesota Session Laws
Minnesota Legislative Department

State of Minnesota-Highway Department
1940 Highway Map

Report of the Water Resources Investigation
of Minnesota 1909-12 - State Drainage
Commission in co-operation with the U.S.
Geological Survey

P.F.Collier & Son 1914 Atlas - New
Encyclopedic Atlas & Gazetteer

Minnesota State Service Directory
1937-38 - Service Publishing Co.Mpls.Minn.

Minnesota Historical Society
Minnesota Historical Society Bulletin

Buffalo Journal-Press, a newspaper

Eddy,Dr.Samuel - Unpublished records
in Dr. Eddy's office

Coues,Dr.Elliott-The Expeditions of Zebulon
Montgomery Pike etc.

Upham,Warren - Minnesota Geographic Names;
Their Origin & Historic significance

Kanabec County Times, a newspaper

Minnesota Annals (Various Newspapers)

Coues,Dr.Elliott-The Expeditions of Zebulon
Montgomery Pike etc.(Maps in Vol.3)

Hudson Map Co. - Plat Book of Wright County

McGill-Warner Co.1920 Wright Co.Standard Map

PLACE NAMES STUDY MAP No. 76
Wright Co.Hwy.Map 1936

1928 Lake Gazetteer

1927 Walker's Village Laws

Rockford Quad.Map 1906/07/09

6th.Report U.S.Geog.Bd.

____ Session Laws (date, chap. page)

PLACE NAMES STUDY MAP No. 2
Minn.1940 Tourist Hwy.Map

1909-12 Report Water Resources Invest.
State Drainage Comm.

P.F.Collier & Son 1914 Atlas

Ser.Dir. 1937-38

M.H.S.Quarterly Vol. _____

Buffalo Journal-Press (date)

Eddy's Lake Surv.(Lake # Dist.#)

Coues Z.M.P. Vol. _____

Upham

Kan.Co.Times (date)

Minn. Annals (Newspaper, date)

Coues-Cronin Up.Miss.Map 1895

Hudson Map Co.1928 Co.Plat Book

References

Abbreviation Used

Andreas, A.T.- Illustrated Historical Atlas of the State of Minnesota

Andreas 1874 Atlas

Lamson, Frank B. - Condensed History of Wright County 1935

Lamson Cond.Co.Hist.

McGill-Warner Co. Map - No Title- One side shows detailed map of St. Paul including a part of Dakota county; other side shows Twin Cities and Environs, including parts of surrounding counties

PLACE NAMES STUDY MAP No. 5
McGill-Warner Co. Auto Club of St. Paul Twin Cities Environs 1928 Map

Minnesota in Three Centuries

Minn. 3 Cent. Vol. _____

Winchell, N.H., Assisted by Warren Upham, The Geological & Natural History Survey of Minnesota - Geology of Minnesota

Winchell's Geol. of Minn.

Railroad Commissioner's Map of Minnesota 1930 McGill-Warner Co.

PLACE NAMES STUDY MAP No. 3
1930 McGill-Warner Map of Minnesota

1.

REFERENCE

AUTHOR

TITLE

ATLAS & FARMERS' DIRECTORY of

WRIGHT Co.

PUB
AT

St. PAUL

PUB-
LISHER

WEBB. PUB. Co.

PUB
DATE

1931

ED

NO
VOLSVOL
NO

PAGES

LIB-
RARY

Office

ABBREVIATION
USED

WEBB'S ATLAS of 1931

Remarks:

DATE
BEGAN

6-11-42

DATE
COMPLETED

BY

A. Hall

1.

REFERENCE

WRIGHT Co.

AUTHOR

A. T. ANDREAS

TITLE

ILLUSTRATED HISTORICAL ATLAS OF
THE STATE OF MINNESOTAPUB
AT

CHICAGO ILLS PUBLISHER A. T. ANDREAS

PUB
DATE

1874 ED 1 NO VOL NO 1 PAGES 394

LIB-
RARY

MPLS. ABBREVIATION USED ANDREAS 1874 atlas

Remarks:

DATE
BEGAN

4-15-41

DATE
COMPLETED

4-30-41 BY A. A. FAGEN

11.

MISCELLANEOUS

COUNTY

Co. W

MUN

NAME

WRIGHT

REF

ARMSON

cond. Co. Hist.

C.H. McC - 9

(page)

PRON

EST

1855OTHER
NAMES

GEN

LOC

EAST CENTRAL PART OF STATEEXACT
SITEON RIGHT BANK OF MISS. RIVER, WHICH SEPERATES IT FROM SHERBORNE +
ANOKA COUNTIES ON THE N.

T

R

TWP

Description &
Name Origin

the length of Wright County from E. to W is 36 miles, its greatest width is 30 1/2 miles, its Southern + western boundaries are straight lines the former 24 miles the latter 22 miles. The county includes 14 whole congressional townships and part of 11 others, together constituting 20 organized townships 12 of which are each 36 square miles, its area is 713.39 square miles, 456,939.32 acres of which 32,585.5 are covered with water. the county was named for Hon. Silas Wright.

C.B.R. 5-15-40

1. Minn. Gaz.

REFERENCE

WRIGHT ⁶⁰
Page 242

AUTHOR Winchell N. H. Assisted by Warren Upham

TITLE The Geological and Natural History - Survey of Minnesota

Geology of Minnesota - Final

PUB AT MINNEAPOLIS-MINN PUBLISHER JOHNSON-SMITH-HARRISON-STATE-PRINTERS

PUB DATE 1884 ED _____ NO VOLS _____ VOL NO 2 PAGES 695

LIBRARY OFFICE ABBREVIATION USED Winchells Geology - Vol. 2 PAGES OR PLATE of Minn

Remarks -

Rechecked by Hall
1/7/41

DATE USED 12/21/40 BY A Rasmussen

Wright Co

AUTHOR LAMSON FRANK B.TITLE CONDENSED HISTORY OF WRIGHT COUNTY 1851-1935PUB. AT MONTEICELLO PUBLISHER FRENCH C.A.PUB. DATE 1935 ED. NO. 1 VOL. NO. 1 PAGES 228LIBRARY MPLS PUB. LIB. ABBREVIATION USED LAMSON, Cond. Co. Hist

Remarks -

DATE USED 5-15-1940BY OPB Rudolph

AUTHOR McGill-Warner Co.

WRIGHT COUNTY

TITLE NO TITLE One side shows detailed map of St. Paul to City Limits, including a part of Dakota county; other side shows Twin Cities and Environs, including parts of Wright, Sherburne, Anoka, Chisago, Washington, Dakota, Scott, Sibley, Carver Counties and western part of Wisconsin.

PUB AT St. Paul PUBLISHER McGill-Warner Co.

PUB DATE 1928 ED NO VOLS VOL NO PAGES

LIBRARY Office ABBREVIATION USED Auto Club of St. Paul Twin Cities Environs. McGill Warner Co's PLACE NAMES STUDY MAP No. 5

Remarks: 1928 Map.
Published for and apparently distributed by Automobile Club of St. Paul. Project received map from St. Paul Chamber of Commerce.

DATE BEGAN 4-17-41

DATE COMPLETED 4-17-41 BY A. Rasmussen

Wright Co.

AUTHOR Wright Co. Highway Department (Jan. 1936)

TITLE Wright County, Minnesota

PUB AT Minnesota PUBLISHER ---

PUB DATE 1936 ED --- NO VOLS --- VOL NO --- PAGES Map
PLACE NAMES STUDY MAP No. 76

LIBRARY Mpls. Office ABBREVIATION USED Wright Co. Map 1936
Remarks ---

Wright Rechecked all

Rudolph 6/4 to 6/6/40

DATE USED 5/24/40 to 7/18/40

BY John J. Scholz

1.

REFERENCE

AUTHOR *N. H. Winchell, ass. by Warren Upham*TITLE *Geology of Minnesota* *Wright C.*PUB AT *St. Paul* PUBLISHER *Pioneer Press Company*PUB DATE *1888* ED NO VOLS VOL NO *2* PAGES *671*
*Seal of Minn*LIBRARY *2 St. A. E.* ABBREVIATION USED *N. H. Winchell, Vol 2*

Remarks:

DATE BEGAN *5-27-1941*DATE COMPLETED *5-27-1941* BY *Walter C. Shult*

AUTHOR UPHAM WARRENTITLE MINNESOTA GEOGRAPHIC NAMES
Their
Origin and Historic SignificancePUB AT ST PAUL PUBLISHER THE COLWELL PRESS INC. MPLS.PUB DATE 1920 ED NO VOLS NO 17 PAGES 735LIBRARY at office ABBREVIATION USED UPHAM
Remarks -DATE BEGAN May 21, 1940DATE INDEX COMPLETED May 23, 1940

BY

Myron J Longeway

Wright Co

REFERENCE

1.

AUTHOR -----

TITLE PLAT BOOK OF WRIGHT COUNTY MINNESOTA -----

PUB AT MINNEAPOLIS MINN. PUBLISHER HUDSON MAP COMPANY -----

PUB DATE 1928 ED NO VOLS 1 VOL NO 1 PAGES 40 -----

LIB- MPLS PUBLIC LIBRARY ABBREVIATION USED Hudson Map Co's 1928 Co. Plat Book TWP. MAP
RARY BUSINESS BRANCH

Remarks:

DATE BEGAN 5/6-41 -----

DATE COMPLETED 5/19-41 BY J. W. Gastrow -----

1. Minn. Gaz.

REFERENCE

AUTHOR HARVEY WALKER -----

TITLE VILLAGE LAWS AND GOVERNMENT IN MINN -----

PUB AT MPLS ----- PUBLISHER U. OF M. PRESS -----

PUB DATE APR. 1927 ----- ED ----- NO VOLS ----- VOL NO ----- PAGES 175 -----

LIBRARY OFFICE ----- ABBREVIATION USED WALKER'S VILLAGE LAWS -----
Remarks -----

DATE USED Dec 11-40 -----

BY Frank Bienappf -----

1.

REFERENCE

Stright Co.

AUTHOR Department of Drainage and Waters, State of Minnesota -----

TITLE 1928 Lake Gazetteer of Meandered Lakes of Minnesota -----

PUB AT Saint Paul, Minnesota PUBLISHER Department of Drainage and Waters -----

PUB DATE July 1928 ED NO 1 VOL 1 PAGES 183
VOLS NO

LIBRARY Office ABBREVIATION USED 1928 Lake Gazetteer -----

Remarks: -----

DATE BEGAN March, 1941 -----

DATE COMPLETED March, 1941 BY Walter C. Huth. -----

WRIGHT Co.

1.

REFERENCE

AUTHOR -----

TITLE STANDARD MAP of WRIGHT Co.

and part of HENNEPIN + STEARNS.

PUB AT ST PAUL. PUBLISHER COPYRIGHT, by MCGILL-WARNER Co.

PUB DATE 1920 ED _____ NO VOLS _____ VOL NO _____ PAGES _____

LIBRARY Office 28NE 2nd st. ABBREVIATION USED McGill Warner Co. 1920 Wright Co. Standard Map.

Remarks:

DATE BEGAN 10-28-41

DATE COMPLETED _____ BY H. Hall

1.

REFERENCE

Haight Haight Co

AUTHOR

P. F. Colvier & Son 1914 Atlas

TITLE

New Encyclopedic Atlas and Gazetteer of World

PUB
ATPUB-
LISHER

P. F. Colvier & Son

PUB
DATE

ED

NO
VOLSVOL
NO

PAGES

264

LIB-
RARYABBREVI-
ATION USED

P. F. Colvier & Son. 1914 Atlas

Remarks:

Revised by L. W. Poates

Copyright, 1910 - By Dodd & Mead Co.

DATE

BEGAN

1-10-1941

DATE

COMPLETED

1-10-1941

BY

Kathleen C. Huch

AUTHOR

U.S. Geological Survey

TITLE

Rockford Quadrangle

PUB
AT

Washington D.C.

PUB-
LISHER

U.S. Geological Survey

PUB
DATE

1909

ED

1909

NO
VOLSVOL
NO

PAGES

Map

LIB-
RARY

St Paul Library

ABBREVI-
ATION USED

Rockford

Quad map
06/07/09

Remarks

WRIGHT - ANOKA - HENNEPIN &
Sherburne.Rechecked by Hall
2/7/41DATE
USED

6/13/40

BY

John J. Scholz

4.

VILLAGE

(P.O.)

Co

Winona

NAME

Wiscoy

REF

R.R. & River Guide, 1867-68
(page) - 459

PRON

PO
HISTOTHER
NAMESCO
ST?EXACT
SITE

T

R

TWP

GEN
LOCFIRST
SETTLED

PLAT

INCORP

Description &
Name Origin

R.B. Poole

4-1-40

4.

VILLAGE

Co WINONA

NAME

WitokaREF Mochung MINN - 1870 270
(page)

PRICE

PO
MISTHad P.O. in 1870.OTHER
NALESEXACT
SITE

T

R

TWP

GEN
LOCFIRST
SETTLED

PLAT

INCORP

Description &
Name OriginJust Paul
3/11/40

4.

VILLAGE

Co Winona

NAME

WorthREF McClung-Minn. 188 273
(page)

PRICE

PO
LISTHad P.O. in 1870.

OTHER

NALES

EXACT

SITE

T

R

TWP

GEN

LOC

FIRST

SETTLED

PLAT

INCORP

Description &
Name OriginJackson
3/11/40.

4.

VILLAGE

(P.O.)

Co

Winona

NAME

Worth

REF

R. R. & River Guide, 1867-68
(page) - 459

PRON

PO

HIST

OTHER
NAMES

CO

ST?

EXACT
SITE

T

R

TWP

GEN
LOC

FIRST

SETTLED

PLAT

INCORP

Description &
Name Origin

R. B. Paak

4-1-40

VILLAGE

Co WINONANAME WyattvilleREF MOBLING-MINN-1870 273.
(page)

PROB

PO
DISTHad P.O. in 1870.OTHER
NALESEXACT
SITE

T

R

TWP

GEN
LOCFIRST
SETTLED

PLAT

INCORP

Description &
Name Origin*Jack Paul*
3/11/40.

4.

VILLAGE

(P.O.)

Co

Winona

NAME

Wyattville

REF

P.P. & River Guide, 1867-68
(page) - 459

PRON

PO
HISTOTHER
NAMESCO
ST?EXACT
SITE

T

R

TWP

GEN
LOCFIRST
SETTLED

PLAT

INCORP

Description &
Name Origin

R B Paole

4-1-40

VILLAGE

Co

Winona

NAME

Wisooy

REF

McClung-Minn-1870 273.

(page)

PROB

PO

LIST

Had P.O. in 1870.

OTHER

NALES

EXACT

SITE

T

R

TWP

GEN

LOC

FIRST

SETTLED

PLAT

INCORP

Description &
Name Origin

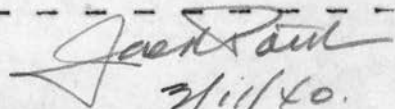
 2/11/40.

3.

CITY

Co [Winona] C.M. & ST. P. RY, Golden Northwest

NAME WINONA

REF 1883 61 (page)

PRON

BECAME CO SEAT

OTHER NAMES QUEEN CITY

LT LG

GEN LOC

FIRST SETTLED

7

PLAT Description & Name Origin

INCORP

CHART

3/4/40 By - Reuben Johnson

3.

CITY

Co

[Winona]

NAME

WINONA

REF

C M & S + P Guide 1879

(page) 59

PRON

BECAME

CO SEAT

OTHER
NAMES

Queen City of Minnesota

LT

LG

GEN
LOC

FIRST

SETTLED

7

PLAT

INCORP

CHART

Description &
Name OriginNamed after Indian maiden whom
Longfellow wrote about.Maurice Aldrich $\frac{3}{5/20}$

3.

CITY

Co

Winona

NAME

WINONA

REF

Minn by County

1918 161
162
(page)

PRON

~~BECAME~~

CO SEAT

yes Feb. 23, 1854

OTHER
NAMES

LT

LG

GEN
LOCFIRST
SETTLED

PLAT

INCORP

CHART

Description &
Name Origin

W. Keenan 3/4

3. CITY _____ Co. [Winona] _____
NAME WINONA REF Williamson names from Dakota 117
(page)

PRON Winona ~~BECAUSE~~ CO SEAT _____

OTHER NAMES WABASHAW'S PRAIRIE LT _____ LG _____

GEN _____ FIRST SETTLED _____
LOC _____ 7

PLAT _____ INCORP _____ CHART _____

Description & Name Origin: "means" first born if a daughter, diminutive of Wino Woman; the name of the City built on what was formerly called "Wabashaw's prairie." The name of the band was Kiyuksan, breakers in two, or violators, so called because they violated the custom forbidding

over

relatives, however distant, to marry.

3/1/40 BY Reuben Johnson

1874
1875
1876

1877

1878

1879
1880

1881
1882

1883
1884

1885

1886

1887

1888
1889

1890

1891

(1892)

1893

1894

1895

3.

CITY

Co

WINONA COUNTY

NAME

WINONA

REF GANNETT PLACE NAMES 275th
(page)

PRON

BECAME
CO SEATOTHER
NAMES

LT

LG

GEN
LOCFIRST
SETTLED

7

PLAT

INCORP

CHART

Description &
Name Origin

INDIAN WORD, MEANING "FIRST-BORN DAUGHTER."

3-1-40

Edward Thomas

3.

CITY

Co [Winona]

NAME WINONA

REF Sisternell Great Lakes
(page) 4197

PRON

BECAME
CO SEAT

OTHER
NAMES

LT LG

GEN
LOC

On Winona & St. Peter Ry.

FIRST
SETTLED

PLAT

INCORP

CHART

Description &
Name Origin

Maurice Aldrich $\frac{473}{40}$

3.

CITY

Co Winona -----NAME WINONA -----REF Distarnell great lakes
(page) 196

PRON -----

BECAME
CO SEAT -----OTHER
NAMES -----

LT ----- LG -----

GEN
LOCOn Mississippi river, 168 mi. below St. Paul.
FIRST SETTLED ----- 7

PLAT -----

INCORP 1857 -----CHART 1857 -----Description &
Name Origin

County seat. Terminus of Winona &
St. Peter Ry. First white settlement there
in 1851. City Charter granted in 1857.

Maurice Aldrich $\frac{4}{12}$
40

3.

CITY

Co

[Winona]

NAME

WINONA

REF.

Holt, Am. Place Names 215
(page)

PRON

Rhyme with "twin own a" as in "Does
your twin own a car"?~~SECURE~~

CO SEAT

OTHER
NAMES

LT

LG

GEN
LOCFIRST
SETTLED

PLAT

INCORP

CHART

Description &
Name Origin

Author says - it is one of the most musical
Names in America

W. L. Kewen 3/5

3.

CITY

Co Winona

NAME Winona

REF McClung-Minn-1870 271
(page)

PRON

BECAME
CO SEAT

OTHER
NAMES

LT

LG

GEN
LOC

FIRST
SETTLED

7

PLAT

INCORP

CHART

Description &
Name Origin

Located on a Prairie,
9 miles by 3; the third
city in Minnesota in pop-
ulation

John Pond
3/11/40.

3.

CITY

Co

[Ulinona]

NAME

WINONA

REF

McClung, Nix, 1890 (page) 197

PRON

BECAME
CO SEAT

OTHER
NAMES

LT

LG

GEN
LOC

FIRST
SETTLED

7

PLAT

INCORP

CHART

Description &
Name Origin

Jack Paul
Mar. 4 - 1940.

3.

CITY

Co

WINONA

NAME

WINONA

REF

Bd. of Immigration,

Minn. 1885

51

(page)

PRON

CO SEAT

OTHER
NAMES

"Gate City" of Minnesota.

LT

LG

GEN
LOCOn the west bank of Mississippi,
600 miles above St. Louis.FIRST
SETTLED

PLAT

INCORP

CHART

Description &
Name OriginJ. A. Rank
3/2/40

3.

CITY

Co

Winona

NAME

WINONA

REF

Stennett

33
(page)

PRON

CO

ST?

yes

OTHER

NAMES

LT

LG

GEN

LOC

FIRST

SETTLED

PLAT

INCORP

CHART

Description &
Name Origin

Named from the County. The county named from a Sioux Indian word meaning "first born daughter."

W. Stearns 3/25

3.

CITY

Co

WINONA

NAME

WINONA

REF

Minn. Tourists Guide, 1872

57
(page)

PRON

BECAME
CO SEATOTHER
NAMES

LT

LG

GEN

Located on the west bank of the
Mississippi, 178 miles below

FIRST

LOC

St. Paul, by river

SETTLED

PLAT

INCORP

CHART

Description &
Name Origin

4/2/40

Newton Johnson

3.

CITY

Co

Winona

NAME

WINONA

REF

Stennett

140
(page)

PRON

CO
ST?OTHER
NAMES

LT

LG

GEN
LOCFIRST
SETTLED

PLAT

INCORP

CHART

Description &
Name Origin

Isa Sioux indian word and means "the first born daughter". The indian word was sometimes spelled WENONA and again WEENONAH

W. Keenan 3/26

3.

CITY

Co Winona

NAME

Winona

REF

P.R. & River Guide, 1867-68(page) 213

PRON

CO SEAT

YesOTHER
NALESMontezuma

LT

LG

GEN
LOCTerminus of the Winona & St. Peter R.R.
On the Mississippi river, 178 miles
below St. PaulFIRST
SETTLEDIn 1851, by Erwin H. JohnsonOrgan. 1858CHART - 1857

PLAT

Description
Name OriginJune, 1852 by Capt. Erwin Smith

and Erwin H. Johnson. Smith and Johnson called their town Montezuma. It was afterwards known as Winona proper. Still later it was enlarged so as to comprehend several additions, and all is now known as Winona proper.

(over)

(over)

Continuation

In July, 1853, W. H. Stevens laid out 80 acres
next east of Smith and Johnson's plot.

State Normal University is located here.

R B Paole

3-20-40

3. CITY _____ Co WINONA _____

NAME WINONA REF Guide to Minn., 1868 (page) 15

PRON _____ BECAME CO SEAT yes _____

OTHER NAMES "The Queen City of Southern Minnesota" LT _____ LG _____

GEN On the west bank of the Mississippi, FIRST _____
LOC 40 miles from St. Croix, and 178 below SETTLED 1851
St. Paul. _____

PLAT 1852 and '53 INCORP 1857 CHART _____

Description & Name Origin to the eastern terminus of the "Winona & St. Peter Railroad."

3-18-40

Ed. Harlan

3. CITY Co Winona -----

NAME WINONA ----- REF Jaylors Min. Guide 1873 31-32
(page) -----

PRON ----- BECAME
CO SEAT yes -----

OTHER NAMES ----- LT ----- LG -----

GEN West Bank of Miss River 40 mi. from La Crosse FIRST
LOC 178 mi. below St Paul SETTLED 1851 ----- 7

PLAT 1852-1853 ----- INCORP 1857 (AS A CITY) CHART -----

Description & Name Origin The Queen City of Southern Minnesota. Is the eastern terminus of the Winona + St. Peter R.R. The first state normal school is here.

R. L. McLean 3/19

2.

~~TOWNSHIP~~ COUNTY

Co

Winona

TALB

WINONA

REF

Stennett

33

(page)

FROM

T

R

OTHER

MALES

GEN

LOC

FIRST

SETTLED

ORGAN-

IZED

Description of
Name OriginA Sioux Indian word meaning "first born
daughter".

J. H. Keenan 3/27

VILLAGE

Co

WINONA

NAME

Whitewater Falls

REF McClung - MINN - 1870 - 273
(page)

PROM

PO
LIST

OTHER

NALES

EXACT

SITE

T

R

TWP

GEN

LOC

FIRST
SETTLED

PLAT

INCORP

Description &

Name Origin

John Paul
2/11/40

4.

VILLAGE (P.O.)

Co Winona

NAME Whitewater Falls

REF P. R. & River Guide, 1867-68
(page) - 459

PRON PO HIST

OTHER NAMES CO ST?

EXACT SITE T R TWP

GEN LOC FIRST SETTLED

PLAT INCORP

Description &
Name Origin

R B Pool

4-1-40

7. NATURAL
FEATURE

Falls. River?

Co WINONA

NAME Whitewater

REF McClung-Minn. 1870 2/3
(page)

PRON

AREA &
DIMENS

OTHER
NAMES

EXACT
SITE

T

R

TWP

GEN
LOC

Description &
Name Origin

John Paul

4.

VILLAGE

Co

WINONA

NAME

White Water Falls

REF

Andrews Minn. + Dakota 193
(page)

PRON

PO
HIST

Miles Pease Pm. (1856)

OTHER
NAMES

CO
ST?

EXACT
SITE

T

R

TWP

GEN
LOC

FIRST
SETTLED

PLAT

INCORP

Description &
Name Origin

Wojcinski 3-19-40

VILLAGE

Co

[Winona]

NAME

WARREN

REF

Disturnell great lakes
(page) - 194

PRICE

PO
MISTOTHER
VALUESCo
seatEXACT
SITE

T

R

TWP

GEN
LOC

On Winona & St. Peter Ry.

FIRST
SETTLED

PLAT

INCORP

Description &
Name OriginMaurice Aldrich $\frac{4}{13}$ 40

4. VILLAGE Co WINONA

NAME WARREN REF Andrew Shinn + Daeteh 193
(page)

PRON PO HIST Eben B. Jewett P.M. (1856)

OTHER NAMES CO ST?

EXACT SITE T R TWP

GEN FIRST SETTLED
LOC

PLAT INCORP

Description &
Name Origin

Mosquist 3-19-40

4.

VILLAGE (P.O.)

Co Winona

NAME

Twin Groves

REF

R.R. & River Guide, 1867-68
(page) 459

PO

HIST

PRON

OTHER
NAMES

CO

ST?

EXACT
SITE

T

R

TWP

GEN
LOC

FIRST
SETTLED

PLAT

INCORP

Des cription &
Name Origin

R.R. Paul

4-1-40

4.

VILLAGE

Co

WINONA

NAME

TWIN GROVE

REF

Andrews *Historical* + *Dacotah* 193
(page)

PRON

PO
HIST

Oren Cravath P.M. (1856)

OTHER
NAMES

CO
ST?

EXACT
SITE

T

R

TWP

GEN
LOC

FIRST
SETTLED

PLAT

INCORP

Description &
Name Origin

Worquist 3-19-40

4.

VILLAGE

Co

Winona

NAME

Twin Grove

REF

Machung - Minn 1870 272
(page)

PROB

PO

DIST

Had P.O. in 1870

OTHER

NALES

EXACT

SITE

T

R

TWP

GEN

LOC

FIRST

SETTLED

PLAT

INCORP

Description &

Name Origin

Jack Bank
3/11/40

4.

VILLAGE

Co WinonaNAME UticaREF McClung-Minn-1870 278
(page)

PROB

PO
DISTOTHER
NALESEXACT
SITE

T

R

TWP

GEN
LOCFIRST
SETTLEDPLAT
Description &
Name Origin

LACCRP

Jacobson
3/11/40

VILLAGE

Co

Winona

NAME

UTICA

REF

*Min by Counties**1918**162*
(page)

FROM

PO
LISTOTHER
NAMESEXACT
SITE

T

R

TRF

GEN
LOCFIRST
SETTLED

PLAT

INCORP

Description &
Name Origin*W. L. Kivan* *3/1*

4.

VILLAGE

Co

Winona

NAME

UTICA

REF

*Stennett**13*
(page)

PRON

PO
HISTOTHER
NAMESCO
ST?EXACT
SITE

T

R

TWP

GEN
LOCFIRST
SETTLED

PLAT

INCORP

Description &
Name Origin*Named by Austin Raymond from the
City of Utica in New York.**W. Keenan 3/26*

4. VILLAGE _____ Co Winona _____

NAME Utica _____ REF P.R. & River Guide, 1867-68
(page) 236
459

PRON _____ PO HIST _____

OTHER NAMES _____ CO ST? _____

EXACT SITE _____ T _____ R _____ TWP _____

GEN On the Winona & St. Peter R.R. FIRST SETTLED _____
LOC 3 mi. from Lemiston,
22 from Winona

PLAT _____ INCORP _____

Description &
Name Origin

R.B. Paule
3-21-40

4.

VILLAGE

Co

WINONA

NAME

UTICA

REF

Andrews Minnesota + Dacotah 1937
(page)

PRON

PO
HIST

John W. BENTLEY PM 1856

OTHER
NAMESCO
ST?EXACT
SITE

T

R

TWP

GEN
LOCFIRST
SETTLED

PLAT

INCORP

Description &
Name Origin

Worquist 3-19-40

4.

VILLAGE

Co WINONA

NAME

Troy

REF

McClung-Minnis 273
(page)

PROB

PO

MIST

OTHER

NALES

EXACT

SITE

T

R

TWP

GEN

LOC

FIRST

SETTLED

PLAT

INCORP

Description &

Name Origin

Jean Paul
3/11/40

4.

VILLAGE

Co

Winona

NAME

Stockton

REF

R.R. & River Guide, 1867-68
(page) - 235

459

PO

HIST

PRON

OTHER
NAMES

CO

ST?

EXACT

SITE

In the valley of Rallington Creek.

R

TWP

GEN

LOC

On the Winona & St. Peter R.R.
5 mi. from Minnesota City, 11 from

FIRST

SETTLED

Winona

PLAT

INCORP

Description &
Name Origin

R B Poole

3-21-40

4.

VILLAGE

Co

Winona

NAME

Stockton

REF

McClung-Minn-1870

272
(page)

PROB

PO

MIST

OTHER

SALES

EXACT

SITE

T

R

TWP

GEN

LOC

FIRST

SETTLED

PLAT

INCORP

Description &

Name Origin

Jack Paul
3/11/40.

VILLAGE

Co

Winona

NAME

STOCKTON

REF

*Winona + St Peter RR
Guide 1880**map*

(page)

PRICE

PO

DIST

OTHER

PLACES

EXACT

SITE

T

R

TWP

GEN

LOC

FIRST

SETTLED

PLAT

LACRP

Description &

Name Origin

W L Keenan 2/27/40

4.

VILLAGE

Co

Wenona

NAME

STOCKTON

REF

Stennett

127
(page)

PRON

PO
HISTOTHER
NAMESCO
ST?EXACT
SITE

T

R

TWP

GEN
LOCFIRST
SETTLED

PLAT

INCRP

Description &
Name Origin

Was named for and by J. B. Stockton
the owner of the town site.

W. Keenan

3/26

4.

VILLAGE

Co WINONA

NAME STOCKTON

REF Andrews Minn + Dakota 1938
(page)

PRON William C. Dodge P.M. (1856)
PO HIST

OTHER NAMES CO ST?

EXACT SITE T R TWP

GEN LOC FIRST SETTLED

PLAT INCORP

Description &
Name Origin

Worquist 3-19-40

4.

VILLAGE

Co

Winona

NAME

Sherwood

REF

P. O. & River Guide, 1867-68
(page)-376

PRON

PO

HIST

OTHER
NAMES

Dresbach City

CO

ST?

EXACT
SITE

T

R

TWP

GEN
LOCOn the Mississippi river,
11 mi. below RichmondFIRST
SETTLED

PLAT

INCORP

Description &
Name Origin

A steamboat landing and P. O.

"The village at this point is called Dresbach City."

R. B. Poole

3-27-40

VILLAGE

Co Winona -----NAME Saratoga ----- REF McChung-Minn-1870-272
(page)PROB ----- PO
----- MIST -----OTHER
NALES -----EXACT
SITE ----- T ----- R ----- TWP -----GEN
LOC ----- FIRST
----- SETTLED -----PLAT ----- INCORP -----
Description &
Name Origin*Jack Paul*
3/11/40.

4. VILLAGE Co WINONA

NAME SARATOGA REF Andrews & Daetle 193
(page)

PRON HIST THOMAS P. DIXON PM (1856)

OTHER NAMES CO ST? _____

EXACT SITE T R TWP _____

GEN FIRST SETTLED _____
LOC _____

PLAT INCORP _____

Description &
Name Origin

Worquist 3-19-40

VILLAGE

Co

[Winona]

NAME SARATOGA

REF

Disturnell great lakes

(page)

197

PRICE

PO

MIST

OTHER

NALES

EXACT

SITE

T

R

TWP

GEN

LOC

On Winona & St. Peter Ry

FIRST

SETTLED

PLAT

INCORP

Description &

Name Origin

Maurice Aldrich $\frac{4}{13}$
40

4.

VILLAGE

Co

WINONA

NAME

Saint Charles

REF

Andrew Munn + Dacotah 1937
(page)

PRON

PO
HIST

Lewis H. Springer P.M. (1856)

OTHER
NAMESCO
ST?EXACT
SITE

T

R

TWP

GEN
LOCFIRST
SETTLED

PLAT

INCORP

Description &
Name Origin

Woodquist 3-19-40

4.

VILLAGE

Co

[Winona]

NAME ST. CHARLES

REF

Disturnell great lakes(page) 197

PRICE

PO

MIST

OTHER

PALES

EXACT

SITE

T

R

TWP

GEN

LOC

On Winona & St. Peter Ry

FIRST

SETTLED

PLAT

Description &

Name Origin

INCORP

Maurice Aldrich

73
40

3.

CITY

Co

Winona

NAME

ST. CHARLES

REF

Min by Counties

1918

162
(page)

PRON

~~BECAME~~

CO SEAT

OTHER
NAMES

LT

LG

GEN
LOC

FIRST
SETTLED

7

PLAT

INCORP

CHART

Description &
Name Origin

H. Keenan *3/4*

4.

VILLAGE Co Winona -----

NAME ST. CHARLES REF Stennett 121
 ----- (page) -----

PRON -----

OTHER NAMES -----

EXACT SITE ----- T ----- R ----- TWP -----

GEN LOC ----- FIRST SETTLED -----

PLAT ----- INCORP -----

Description &
 Name Origin

Was named in 1853 by L. H. Springer from St. Charles,
 Illinois, whence he had emigrated.

Wheeler 3/26

4.

VILLAGE

Co

Winona

NAME

St. Charles

REF

P.R. & River Guide, 1867-68
(page) - 236

459

PRON

PO

HIST

OTHER

CO

ST?

NAMES

EXACT

SITE

On the south branch of the White Water river.
On the Winona & St. Peter R.R.

R

TWP

GEN

LOC

2.8 mi. west of Winona

2.2 " east of Rochester

FIRST
SETTLED

1853, by L. H. Springer

PLAT

1854

INCORP

Description &
Name Origin

R B Paule

3-21-40

2.

TOWNSHIP

Co Winona -----

NAME St. Charles ----- REF McClung-Minn-1870-272
(page)

FROM ----- T ----- R -----

OTHER
NAMES -----

GEN 30 miles by rail from
LOC Winona ----- FIRST
SETTLED -----

ORGAN-
IZED -----

Description of
Panc Origin -----

Jack Paul
3/11/40.

40

VILLAGE

Co WinonaNAME Rolling StoneREF McChung-Minn-1870 273
(page)

PROB

PO
MISTHad P.O. in 1870.OTHER
NALESEXACT
SITE

T

R

TTP

GEN
LOCFIRST
SETTLED

PLAT

INCORP

Description &
Name OriginJack Park
3/11/40.

4.

VILLAGE

Co

Minora

NAME

Rolling Stone

REF

Min by Counties

1918

162

(page)

FROM

PO

LIST

OTHER

NAMES

EXACT

SIZE

T

R

TYP

GEN

LOC

FIRST

SETTLED

PLAT

INCORP

Description &

Name Origin

W. L. ... 3/4

VILLAGE

Co Winona

NAME

RidgewayREF McClung - Minn. 1870 273
(page)

PROB

PO
MISTHad P.O. in 1870.

OTHER

NALES

EXACT

SITE

T

R

TWP

GEN

LOC

FIRST

SETTLED

PLAT

INCORP

Description &

Name Origin

Jack Paul
7/11/40

4.

VILLAGE

Co

WINONA

NAME

RIDGEWAY

REF

Andrews *Journal* + *Quarterly* 193
(page)

PRON

PO
HIST

Joseph Cooper Pm (1856)

OTHER
NAMES

CO
ST?

EXACT
SITE

T

R

TWP

GEN
LOC

FIRST
SETTLED

PLAT

INCORP

Description &
Name Origin

Worquist 3-19-40

4.

VILLAGE

Co

Winona

NAME

Richmond

REF

Minn. Guide 1869, 27

(page)

PRON

PO

HIST

OTHER
NAMES

CO

ST?

EXACT
SITE

T

R

TWP

GEN
LOC

18 miles from LaBrosse.

FIRST

SETTLED

PLAT

INCORP

Description &
Name OriginJack Paul
3/27/40

VILLAGE

Co WINONA

NAME

RICHMOND

REF

Guide to Winona, 1868(page) 75

FROM

PO

DIST

OTHER
NAMESEXACT
SITE

T

R°

TRF

GEN
LOCabout 18 miles above La Crosse

FIRST

SETTLED

PLAT

I. CORP

Description &

Name Origin

Is not a point of much importance, and boats seldom stop here.

4.

VILLAGE

Co

Winona

NAME

Richmond

REF

P.R. & River Guide, 1867-68

(page) - 376

459

PRON

PO

HIST

OTHER

NAMES

CO

ST?

EXACT

SITE

T

R

TWP

GEN

LOC

On the Mississippi river,
4 mi. below Trempealeau, (Wisc.)

FIRST

SETTLED

PLAT

INCORP

Description &
Name Origin

A steamboat landing and P. O.

R B Paule

3-27-40

4.

VILLAGE

Co WINONA

NAME RICHMOND

REF Andrews Minnesota + Dakota 193
(page)

PRON PO HIST Samuel C. DICK Pm 1856

OTHER NAMES CO ST?

EXACT SITE T R TWP

GEN LOC FIRST SETTLED

PLAT INCORP

Description &
Name Origin

Mosquist 3-19-40

VILLAGE

Co WINDONANAME RichmondREF McClung-MINN-1870-273
(page)

PROG

PO
DISTOTHER
NALESEXACT
SITE

T

R

TWP

GEN
LOCFIRST
SETTLED

PLAT

INCORP

Description &
Name Origin*Jack Smith*
2/11/40.

VILLAGE

Co

[Winona]

NAME

RICHLAND

REF

Sisternell great lakes

(page)

194

PRICE

PO

MIST

OTHER

SALES

EXACT

SITE

T

R

TWP

GEN

LOC

On Winona & St. Peter Ry

FIRST

SETTLED

PLAT

Description &
Name Origin

L. CORP

Maurice Aldrich

4
13
70

4.

VILLAGE (P.O.)

Co WinonaNAME Frank HillREF P. P. & River Guide, 1867-68
(page) 457PRON _____
HIST _____OTHER NAMES _____
CO ST? _____

EXACT SITE _____ T _____ R _____ TWP _____

GEN LOC _____ FIRST SETTLED _____

PLAT _____ INCORP _____

Description &
Name Origin

R. B. Poole

3-29-40

VILLAGE

Co

WINDING

NAME

FRANK HILL

REF

Mackung-MINN-1870

273

(page)

PROB

PO

DIST

Had P.O. in 1870

OTHER

NALES

EXACT

SITE

T

R

TWP

GEN

LOC

FIRST

SETTLED

PLAT

INCORP

Description &

Name Origin

Jack Paul
3/1/40.

4.

VILLAGE

Co

[Winona]

NAME

GREENWOOD

REF

Disturnell great lakes
(page) - 197

PROJ

PO

MIST

OTHER

NALES

EXACT

SITE

T

R

TWP

GEN

LOC

On Winona + St. Peter Ry

FIRST

SETTLED

PLAT

Description &

Name Origin

LCCRP

Maurice Albert
4
13
40

VILLAGE

Co

Winona

NAME

Homer

REF MacLung Miniv-1870 272
(page)

PROB

PO
MISTOTHER
NALESEXACT
SITE

T

R

TWP

GEN
LOCFIRST
SETTLED

PLAT

INCORP

Description &
Name OriginJack Paul
2/11/40

4.

VILLAGE

Co

WINONA

NAME

HOMER

REF

Andrews Minn. & Decatur 193
(page)

PRON

PO
HIST

John A. TORBEY PM 1856

OTHER
NAMES

CO
ST?

EXACT
SITE

T

R

TWP

GEN
LOC

FIRST
SETTLED

PLAT

INCORP

Description &
Name Origin

Monquist 3-19-40

VILLAGE

Co

Winona

NAME

Hart

REF MeClung-Minn-1870 273
(page)

PROB

PO
MIST

Had P.O. in 1870.

OTHER
NALESEXACT
SITE

T

R

TWP

GEN
LOCFIRST
SETTLED

PLAT

INCORP

Description &
Name OriginJackson
2/11/40.

VILLAGE

Co Winona

NAME

JeffersonREF McClung-MINN-1870 272
(page)

PROB

PO
LISTHad P.O. in 1870.

OTHER

NALES

EXACT

SITE

T

R

TWP

GEN

LOC

FIRST
SETTLED

PLAT

LACCRP

Description &
Name OriginJohn Bond
3/11/40

4.

VILLAGE

Co

Winona

NAME

La Moille

REF

P. R. & River Guide, 1867-68
(page) - 376
458

PRON

PO

HIST

OTHER
NAMES

CO

ST?

EXACT
SITE

T

R

TWP

GEN
LOCOn the Mississippi river,
8 mi. below HomerFIRST
SETTLED

PLAT

INCORP

Description &
Name Origin

A steamboat landing.

R B Pash

3-27-40

4.

VILLAGE

Co WINONA.

NAME

La MoilleREF McClung MINN-1870 273
(page)

PRCH

PO
DISTHad P. O. in 1870OTHER
NALESEXACT
SITE

T

R

TWP

GEN
LOCFIRST
SETTLED

PLAT

LACCRP

Description &
Name OriginJack Ford
3/11/40.

4,

VILLAGE

Co

Winona

NAME

MINNESOTA CITY

REF

Stennett

103
(page)

PRON

PO
HISTOTHER
NAMESCO
ST?EXACT
SITE

T

R

TWP

GEN
LOCFIRST
SETTLED

PLAT

INCORP

Description &
Name Origin

Was named in 1852 from the state by Robert Pike

W. H. Keenan 3/26

4.

VILLAGE

Co

Winona

NAME

Minnesota City

REF

R.R. & River Guide, 1867-68
(page) - 234

458

PRON

PO
HISTOTHER
NAMESCO
ST?EXACT
SITE

T

R

TWP

GEN
LOCOn the Winona & St. Peter R.R.
6 miles from WinonaFIRST
SETTLED

PLAT

INCORP

Description &
Name OriginHere the railroad leaves the
Mississippi river, and ascends
the valley of Rollingsstone Creek.

R.R. Pool

3-21-40

4.

VILLAGE

Co Winona -----

NAME Minnesota City ----- REF McChung-Minn-1876-273
(page)

PRICE ----- PO
MIST -----

OTHER
VALUES -----

EXACT
SITE ----- T ----- R ----- TWP -----

GEN
LOC ----- FIRST
SETTLED -----

PLAT -----
Description & -----
Name Origin ----- LICCRP -----
John Paul
3/11/40.

4.

VILLAGE

Co

Winona

NAME

MINNESOTA CITY

REF

Win by Counter 1918
162
(page)

FROM

PO

HIST

OTHER

PLACES

EXACT

SITE

T

R

TWP

GEN

LOC

FIRST

SETTLED

PLAT

Description &

Name Origin

I. CORP

W. L. Keenan $\frac{3}{4}$

VILLAGE

Co

[Winona]

NAME MINNESOTA CITY

REF

Disturnell Great Lakes
(page) - 197

PRGN

PO

MIST

OTHER

PLACES

EXACT

SITE

T

R

TWP

GEN

LOC

On Winona & St. Peter Ry

FIRST

SETTLED

PLAT

Description &

Name Origin

INCORP

Maurice Aldrich $\frac{4}{13/40}$

4.

VILLAGE

Co

Winona

NAME

[Montezuma]

REF

P.P. & River Guide, 1867-68
(page)-213

PRON

PO

HIST

OTHER
NAMES

Winona

CO

ST?

EXACT
SITE

T

R

TWP

GEN
LOC

The present site of Winona

FIRST
SETTLED

1857, by Erwin H. Johnson

PLAT

June 1852, by Capt. Arvin Smith
and Erwin H. Johnson

INCORP

Description &
Name Origin

Smith and Johnson laid out a 160-acre town site and called it Montezuma. It was soon afterward changed to "Winona". as it is now

3-20-40

RBPack

VILLAGE

Co. WinonaNAME MOUNT VERNONREF Disturnell great lakes
(page) - 197

PROG

PO
MISTOTHER
NALESEXACT
SITE

T

R

TWP

GEN
LOCNorth part of county:FIRST
SETTLED

PLAT

L. CORP

Description &
Name OriginMaurice Aldrich $\frac{4}{13}$
 $\frac{40}{40}$

4.

VILLAGE (P.O.)

Co Winona

NAME Mt. Vernon

REF R.R. & River Guide, 1867-68
(page) 458

PRON _____ PO HIST _____

OTHER NAMES _____ CO ST? _____

EXACT SITE _____ T _____ R _____ TWP _____

GEN LOC _____ FIRST SETTLED _____

PLAT _____ INCORP _____

Des cription &
Name Origin

R.B. Pool

3-29-40

VILLAGE

Co WinonaNAME Mount VernonREF McChung-MINN-1870-272
(page)

PRICE

PO
MISTOTHER
VALUESEXACT
SITE

T

R

TTP

GEN
LOCFIRST
SETTLED

PLAT

INCORP

Description &
Name Origin*Jean Dunn*
2/1/40.

4.

VILLAGE

Co

[Winona]

NAME LamoilleREF Halt Am. Place Names 96
(page)PROB Rhymes with "a boil"PO
HISTOTHER
NAMESEXACT
SITE

T

R

TWP

GEN
LOCFIRST
SETTLED

PLAT

INCORP

Description &
Name Origin

W. Keenan 3/5

4.

VILLAGE

Co

Winona

NAME

Lewiston

(Present)

REF

Stennett

94
(page)

PRON

PO
HIST

W. H. Dwight first Post Master

OTHER
NAMES

New Boston (former)

CO
ST?EXACT
SITE

T

R

TWP

GEN
LOCFIRST
SETTLED

PLAT

INCRP

Description &
Name Origin

Was Named in 1873 for D. J. Lewis, an early settler. It was in 1885 named New Boston by W. H. Dwight, who had emigrated from Boston, Mass. It held that name until the present name was adopted.

W. H. Keenan 3/26

4.

VILLAGE

Co

Menona

NAME

Lewiston

REF

Min by Counties

1918

162

(page)

FROM

PO

DIST

OTHER

NAMES

EXACT

SITE

T

R

TOP

GEN

LOC

FIRST

SETTLED

PLAT

IN CONT

Description &

Name Origin

W. Keenan 3/4

VILLAGE

Co. WINDONANAME LewistonREF McShay - MINN - 1870 273
(page)

PRICE

PO
DISTOTHER
NALESEXACT
SITE

T

R

TWP

GEN
LOCFIRST
SETTLEDPLAT
Description &
Name Origin

LCCRP

Jack Row
3/11/40.

4.

VILLAGE

Co WinonaNAME PickwickREF McClung-Minn-186 273
(page)

PROG

PO
DISTOTHER
NALESEXACT
SITE

T

R

TWP

GEN
LOCFIRST
SETTLEDPLAT
Description &
Name Origin

LICORP

John Row
3/11/40.

VILLAGE

Co WinonaNAME New HartfordREF Meckung-Minn-1870 273
(page)

PROB

PO
DISTHad P.O. in 1870.OTHER
NALESEXACT
SITE

T

R

TWP

GEN
LOCFIRST
SETTLED

PLAT

INCORP

Description &
Name OriginJust Paid
3/11/40

VILLAGE

Co

[Winona]

NAME NEW BOSTONREF Disturnell great lakes
(page) - 197

PRICE

PO
MISTOTHER
SALESEXACT
SITE

T

R

TWP

GEN
LOCOn Winona & St. Peter Ry.FIRST
SETTLED

PLAT

L. CORP

Description &
Name OriginMaurice Aldrich $\frac{4}{13}$
40

VILLAGE

Co WinonaNAME New BostonREF McClung-MINN-1870-273
(page)

PROB

PO
MISTHad P.O. in 1870.OTHER
NALESEXACT
SITE

T

R

TWP

GEN
LOCFIRST
SETTLED

PLAT

INCORP

Description &
Name OriginJack Paul
3/11/40.

4.

VILLAGE

Co

Winona

NAME

New Boston (Former)

REF

Stennett

(page)

94

PRON

PO

HIST

W. H. Swight first Postmaster

OTHER
NAMES

Lewiston (Present)

CO

ST?

EXACT
SITE

T

R

TWP

GEN
LOC

FIRST

SETTLED

PLAT

INCORP

Description &
Name Origin

Settler. It was in 1885 named New Boston by W. H. Swight, who had emigrated from Boston Mass. It held that name until the present name was adopted.

W. H. Keenan 3/26

4.

VILLAGE

Co Winnona -----

NAME New Boston (P.O.) -----

REF R.R. & River Guide, 1867-68
(page) 235
458

PRON -----
PO HIST -----

OTHER NAMES Lewiston (R.R. Sta.) -----

CO ST? -----

EXACT SITE -----
T R TWP -----

GEN On the Winnona & St. Peter R.R.
LOC 8 mi. from Stockton,
19 " " Winnona

FIRST SETTLED -----

PLAT -----
INCORP -----

Description &
Name Origin

RB Paol

3-21-40

4.

VILLAGE

Co

WINONA

NAME

NEW BOSTON

REF

ANDREWS MINN + DACOTAH 193
(page)

PRON

PO
HIST

William H. DWIGHT Pm (1856)

OTHER
NAMES

CO
ST?

EXACT
SITE

T

R

TWP

GEN
LOC

FIRST
SETTLED

PLAT

INCORP

Description &
Name Origin

Worquist 3-19-40

4.

VILLAGE

Co Winona

NAME

North WarrenREF McChung-Minn-1870 273
(page)

PROB

PO
MISTHad P. O. in 1870

OTHER

FALES

EXACT

SITE

T

R

TTP

GEN

LOC

FIRST

SETTLED

PLAT

Description &
Name Origin

INCORP

Jack Ford
3/11/40.

40

VILLAGE

Co Winona

NAME Oak Ridge

REF McChung-Minn-1870 272
(page)

PROG

PO
DIST Head P.O. IN-1870.

OTHER
NALES

EXACT
SITE

T

R

TWP

GEN
LOC

FIRST
SETTLED

PLAT
Description &
Name Origin

INCORP

Jack Paul
3/11/40.

VILLAGE

CO WINONANAME ElbaREF McClung Minn 1870 273
(page)

PROB

PO
MISTOTHER
NALESEXACT
SITE

T

R

TWP

GEN
LOCFIRST
SETTLED

PLAT

INCORP

Description &
Name Origin*John Paul*
3/11/40

4.

VILLAGE

Co

Menomona

NAME

EIGA

REF

*Min by Counties 1918**162*
(page)

PROM

PO
LISTOTHER
NAMESEXACT
SITE

T

R

TRF

GEN
LOCFIRST
SETTLED

PLAT

INCORP

Description &
Name Origin*J. L. Keenan* 3/4

4.

VILLAGE (P.O.)

Co Winona

NAME Elba

REF R.P. & River Guide, 1867-68
(page) - 457

PRON PO HIST

OTHER NAMES CO ST?

EXACT SITE T R TWP

GEN LOC FIRST SETTLED

PLAT INCORP

Description &
Name Origin

R B Paule

3-29-40

VILLAGE

Co WINONA

NAME

CentrevilleREF Mc Chung - Minn - 1870 273
(page)

PROB

PO
MISTOTHER
NALESEXACT
SITE

T

R

TWP

GEN
LOCFIRST
SETTLED

PLAT

INCORP

Description &
Name Origin*Jain Fair*
7/11/40.

VILLAGE

Co WINONANAME EnterpriseREF Melung-Minn-1870 273
(page)

PROB

PO
DISTOTHER
NALESEXACT
SITE

T

R

TWP

GEN
LOCFIRST
SETTLED

PLAT

INCORP

Description &
Name Origin*Jack Paul*
2/11/40

4.

VILLAGE (P.O.)

Co Winona

NAME Enterprise

REF P.R. & River Guide, 1867-68
(page) - 457

PRON _____ PO HIST _____

OTHER NAMES _____ CO ST? _____

EXACT SITE _____ T _____ R _____ TWP _____

GEN LOC _____ FIRST SETTLED _____

PLAT _____ INCORP _____

Description &
Name Origin

R.B. Pool

3-29-40

VILLAGE

Co

Winona

Bd. of Immigration,

NAME

Dresbach

REF

Minn. 1885

51
(page)

PROG

PO

LIST

OTHER

NALES

EXACT

SITE

T

R

TWP

GEN

LOC

FIRST

SETTLED

PLAT

Description &

Name Origin

INCORP

Jack Paul
3/13/40.

4.

VILLAGE

Co

Winona

NAME

Drestach

REF

Min by Census 1918
162
(page)

FROM

PO

HIST

OTHER

CHANGES

EXACT

SIZE

T

R

TWF

GEN

LOC

FIRST

SETTLED

PLAT

Description &

Name Origin

INCORP

W. Keenan $\frac{3}{4}$

4. VILLAGE _____ Co Winona _____

NAME Dresbach City _____ REF R.P. & River Guide, 1867-68
(page) - 376

PRON _____ PO
HIST _____

OTHER NAMES Sherwood _____ CO
ST? _____

EXACT SITE _____ T _____ R _____ TWP _____

GEN' On the Mississippi river, FIRST
LOC 11 mi. below Richmond SETTLED _____

PLAT _____ INCORP _____

Description &
Name Origin

The P. O. and steamboat landing here is named Sherwood, but the village is called Dresbach City.

R. B. Poole

3-27-40

4.

VILLAGE

Co WinonaNAME DresbachREF McClung-Minn-1870 273
(page)

PROB

PO
MISTOTHER
NALESEXACT
SITE

T

R

TWP

GEN
LOCFIRST
SETTLEDPLAT
Description &
Name Origin

INCORP

Jean Paul
2/11/40

4.

VILLAGE

Co

WINONA

NAME

EAGLE BLUFFS

REF

Andrews ^{min} + Decatur 1937
(page)

PRON

FO
HIST

William W. Bennett Pm (1856)

OTHER
NAMESCO
STEXACT
SITE

T

R

TWP

GEN
LOCFIRST
SETTLED

PLAT

INCORP

Description &
Name Origin

Noquist 3-19-40