



## MINNESOTA HISTORICAL SOCIETY

From the collections of the Minnesota Historical Society: Minnesota Bureau of Criminal Apprehension, Criminal history files. To request permission for anything beyond personal use, contact MHS.

[www.mnhs.org](http://www.mnhs.org)

Barrow, Clyde Champion

R 52879

29	-	MO	9
26	U	'OO	9



#1-on left

Left - Clyde Barrow or Clyde Champion  
Barrow. Age 22 (1932) Ht. 5-7 Bf.  
Wt. 125. Hair D Blonde (reddish or  
chestnut) Eyes hazel. Comp. Lt.  
Occp. None. Res. West Dallas Texas.  
Nat. Ellis Co. Texas.  
Tat. of Shield-Anchor "USN" Rt FA Out.

1-6-32 Wanted Dallas Texas, for murder  
and robbery by fire arms.

4-13-33 Wanted Mo. State Patrol  
for murder, Joplin.

F P Class 29 - MO 9

26 U 00 9

Other man unknown, believed to be  
Sherman.



Name **Clyde Barrow**

Alias

Alias

Age **33**

Eyes

Height **5' 8"**

Comp.

Weight **155**

Build

Hair

Born

Crime **Murder**

Place **Jasper and Newton Co.**

Marks & Scars





Bureau of  
Criminal Apprehension  
State of Minnesota  
State Capitol - St. Paul, Minn.

Name **Clyde Barrow**

Alias

Alias

Age **33**

Eyes

Height **5' 8"**

Comp.

Weight **155**

Build

Hair

Born

Crime **Murder**

Place **Jasper and Newton Co. Mo.**

Marks & Scars

From - **St. Highway Mo.**

F. P. Class

*May 1934 Killed*



4



Bureau of  
Criminal Apprehension  
State of Minnesota  
State Capitol - St. Paul, Minn.

Name **Glyde Barrow**

Alias

Alias

Age **33**

Eyes

Height **5' 8"**

Comp.

Weight **155**

Build

Hair

Born

Crime **Murder**

Place **Jasper and Newton Co. Mo.**

Marks & Scars

**From-St. Highway Mo.**

F. P. Class

## CLYDE CHAMPION BARROW

Age 23 years.

Height 5 ft. 7 in. BF.

Weight 125 pounds.

Hair Dark brown, wavy.

Eyes Hazel.

Complexion Light.

Occupation None.

Home West Dallas, Texas.

This man is very dangerous; his record shows that he has killed at least three or four men before this and participated in several highway robberies.

### FINGER PRINT CLASSIFICATION:

29	—	MO	9
26	U	00	9

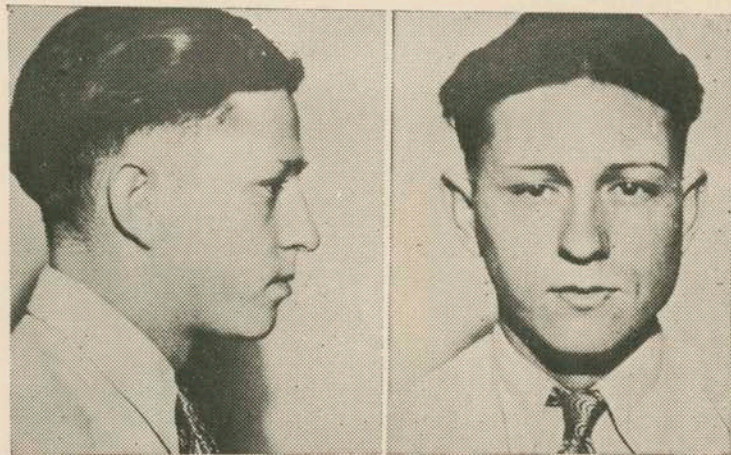



Bureau of  
Criminal Apprehension  
State of Minnesota  
State Capitol - St. Paul, Minn.

Name Mrs. Clyde Barrow

Alias Bonnie Parker

Alias \_\_\_\_\_

Age 24

Eyes \_\_\_\_\_

Height 5' 1"

Comp. \_\_\_\_\_

Weight 110

Build \_\_\_\_\_

Hair \_\_\_\_\_

Born \_\_\_\_\_

Crime \_\_\_\_\_

Place - From State Highway Mo.

Marks & Scars \_\_\_\_\_

May 1934 shot &  
Bill with Clyde  
Barrow

F. P. Class \_\_\_\_\_

213



Bureau of  
Criminal Apprehension  
State of Minnesota  
State Capitol - St. Paul, Minn.

32879

Name Clyde C. Barrow

Alias Jack Hale

Alias Elvin Williams

Age 22(1932) Eyes Hazel

Height 5' 7" Comp.

Weight 125 Build

Hair D. Blond  
Reddish Born

Crime Wanted at Dallas and other

Place places for Murder and

Marks & Scars Robbery

F. P. Class 29 MO 9

26 U 00 9





Bureau of  
Criminal Apprehension  
State of Minnesota  
State Capitol - St. Paul, Minn.

---

Name Clyde C. Barrow

---

Alias Jack Hale

---

Alias Elvin Williams

---

Age 22(1932) Eyes Hazel

---

Height 5' 7" Comp.

---

Weight 125 Build

---

Hair D. Blond  
Reddish Born

---

Crime Wanted at Dallas and other

---

Place places for Murder and

---

Marks & Scars Robbery

---

---

F. P. Class 29 MO 9

---

26 U 00 9

---

# STATE OF MINNESOTA, BUREAU OF CRIMINAL APPREHENSION

STATE CAPITOL BUILDING - ST. PAUL, MINNESOTA

Record from Police Dep (Address) Joplin Mo  
 On the above line please state whether Police Department, Sheriff's Office, or County Jail

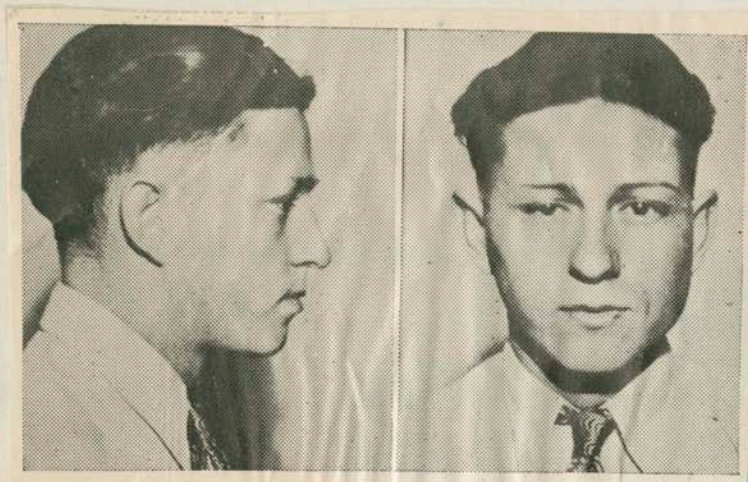

Received from.....County

Date received June 5-1933

Charge Murder

Sentence .....

Place of birth.....

Nationality .....

Age 23 Height 5'-7"-B.F.

Weight 125 Hair D. Brown

Build ..... Eyes Hazel

Complexion Light

Marks and Scars.....

Paroled .....

Discharged .....

## CRIMINAL HISTORY

With Melvin Ivan Barron shot and killed two officers on April 13-1933 at Joplin - Mo  
 1000.00 Reward.



**Leave This Space Blank**

Name Clyde Champion Barron  
Alias

Classification 29 W MO 9

Ref. 26 U 00 9

No. .... Color ..... Sex .....

1.—Right Thumb	2.—R. Index Finger	3.—R. Middle Finger	4.—R. Ring Finger	5.—R. Little Finger
6.—Left Thumb	7.—L. Index Finger	8.—L. Middle Finger	9.—L. Ring Finger	10.—L. Little Finger
Four fingers taken simultaneously		Four fingers taken simultaneously		
Left hand		Right hand		
		Amputations _____		
		_____		
		Left Thumb Right Thumb		

Classified by \_\_\_\_\_

Verified by \_\_\_\_\_

Searched by \_\_\_\_\_

Prisoner's signature

PLEASE DO NOT FOLD THIS CARD

**IDENTIFICATION  
ORDER NO. 1211**  
October 24, 1933

**DIVISION OF INVESTIGATION  
U. S. DEPARTMENT OF JUSTICE  
WASHINGTON, D. C.**

**Fingerprint Classification**  
13 29 W MO 9  
26 U 00 9

**WANTED**

**CLYDE CHAMPION BARROW, aliases CLYDE BARROW, ELVIN**

**WILLIAMS, ELDIN WILLIAMS, JACK HALE, ROY BAILEY.**

**NATIONAL MOTOR VEHICLE THEFT ACT**

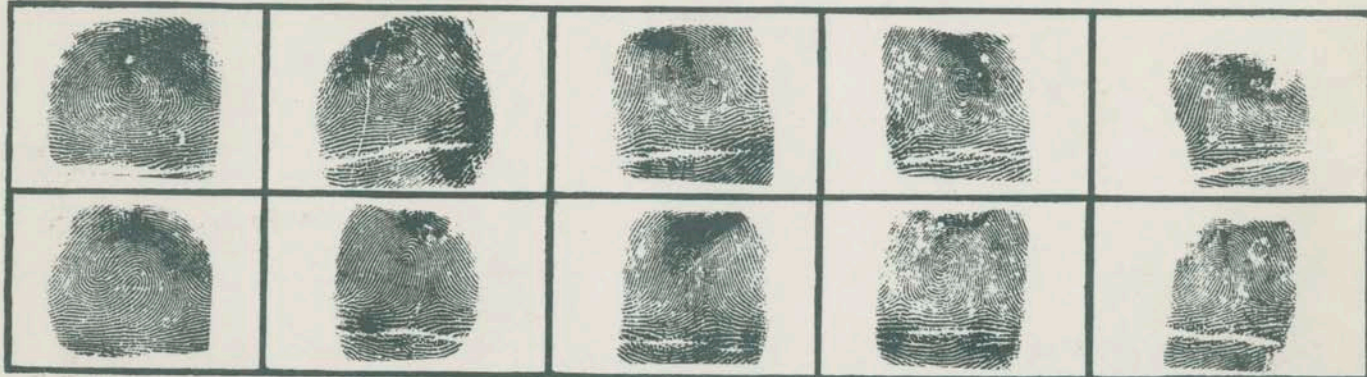

**DESCRIPTION**

Age, 23 years  
Height, 5 feet, 7 inches, bare feet  
Weight, 150 pounds  
Build, medium; Hair, dark brown, wavy, reported dyed black; Eyes, hazel; Complexion, light; Marks, shield and anchor with U.S.N., on right forearm outer; Girl's bust, left inner forearm; Residence, West Dallas, Texas.

**RELATIVES:**

Mrs. Cumie F. Barrow, mother,  
Rural Route 6, Dallas, Texas  
I. C. Barrow, brother,  
Rural Route 6, Dallas, Texas  
Mrs. Ortis Wilber, sister,  
Denison, Texas  
Mrs. Clyde Barrow, aliases  
Bonnie Barrow, Bonnie Parker,  
Mrs. Roy Harding, wife,  
probably accompanying Barrow  
Mrs. Emma Parker, mother of Mrs.  
Clyde Barrow, Dallas, Texas.

*Clyde Barrow*



tiary; escaped County Jail, Waco, Texas, March 11, 1930.

As Clyde Barrow, No. 765, arrested police department Middletown, Ohio, March 18, 1930; charge, fugitive.

As Clyde Barrow, No. 63527, received Texas State Penitentiary, Huntsville, Texas, April 21, 1930, from McLennan County; charge, burglary, theft over and from the person; sentence 14 years (7-2's, cum.); paroled February 2, 1932.

This man is very dangerous and extreme caution must be exercised by arresting officers as he is wanted in connection with assault and murder of officers.

Complaint was filed at Dallas, Texas, on May 20, 1933, charging Clyde Champion Barrow and Mrs. Roy Harding, nee Bonnie Parker, with transporting Ford Coupe, Motor No. A-1878100, property of Dr. E. L. Damron of Effingham, Illinois, from Dallas, Texas, to Pawhuska, Oklahoma, on or about September 16, 1932.

Law enforcement agencies kindly transmit any additional information or criminal record to nearest office, Division of Investigation, U. S. Department of Justice.

If apprehended, please notify the Director, Division of Investigation, U. S. Department of Justice, Washington, D. C., or the Special Agent in Charge of the office of the Division of Investigation listed on the back hereof, which is nearest your city.

(over)

Issued by: J. EDGAR HOOVER, DIRECTOR.

**CRIMINAL RECORD**

As Clyde Champion Barrow, No. 6048, arrested police department, Dallas, Texas, December 3, 1926; charge, auto theft; indictment dismissed.

As Clyde Champion Barrow, No. 4316, arrested police department, Fort Worth, Texas, February 22, 1928; charge, investigation; dismissed.

As Clyde Barrow, No. 6048, arrested police department, Dallas, Texas, October 13, 1929; charge attempted burglary and safe burglary; indictment quashed.

As Clyde Barrow, alias Elvin Williams, No. 414, arrested police department, Waco, Texas, March 2, 1930; charge, burglary; sentence, 14 years Texas State Peniten-



Special Agent in Charge,  
Division of Investigation,  
U. S. Department of Justice,

Located at:

201 Liberty National Life Building,  
Birmingham, Alabama.  
1002 Post Office & Court House Building,  
Boston, Massachusetts.  
Federal Building, Butte, Montana.  
1806 First National Bank Building,  
Charlotte, North Carolina.  
1900 Bankers' Building, Chicago, Illinois.  
1420 Enquirer Building, Cincinnati, Ohio.  
Post Office Building, Dallas, Texas.  
625 Lafayette Building, Detroit, Michigan.  
Atlantic National Bank Building Annex,  
Jacksonville, Florida.  
Federal Building, Suite L,  
Kansas City, Missouri.  
619 Federal Building, Los Angeles, Cal.  
326½ Post Office Building,  
New Orleans, Louisiana.  
Room 1403, 370 Lexington Avenue,  
New York, N. Y.  
224 Federal Building,  
Oklahoma City, Oklahoma.  
735 Philadelphia Saving Fund Building,  
Philadelphia, Pennsylvania.  
1206 Law and Finance Building,  
Pittsburgh, Pennsylvania.  
411 United States Court House,  
Portland, Oregon.  
900 Ezra Thompson Building,  
Salt Lake City, Utah.  
1216 Smith-Young Tower Building,  
San Antonio, Texas.  
318 Hewes Building, San Francisco, Cal.  
801 Title Guaranty Building,  
St. Louis, Missouri.  
203 Post Office Building,  
St. Paul, Minnesota.  
Hurley-Wright Building,  
Washington, D. C.

DIVISION OF INVESTIGATION  
U. S. DEPARTMENT OF JUSTICE

Official Business

Penalty for Private Use to  
Avoid Payment of Postage \$300

*clear copy*

DIVISION OF INVESTIGATION  
U. S. DEPARTMENT OF JUSTICE  
WASHINGTON, D. C.

May 28, 1934.

FINGERPRINT  
CLASSIFICATION:

13 29 W MO 9  
26 U OO 9

APPREHENSION ORDER  
No. 1211-306

Dear Sir:

In Re: CLYDE CHAMPION BARROW, aliases  
CLYDE BARROW, ELVIN WILLIAMS,  
ELDIN WILLIAMS, JACK HALE,  
ROY BAILEY.

Identification Order 1211 on the above named subject is  
hereby cancelled, inasmuch as he was killed near Arcadia, Louisiana  
on May 23, 1934.

Very truly yours,  
  
J. E. Hoover,  
  
Director.



Special Agent in Charge,  
 Division of Investigation,  
 U. S. Department of Justice,  
 Located at: Building Tel. No.

BIRMINGHAM, Alabama, 320 Federal 7-1755  
 BOSTON, Massachusetts, 1002  
 Post Office & Court House Liberty 7634  
 BUFFALO, N.Y., 612 Marine Trust Cleveland 2030  
 BUTTE, Montana, 302 Federal 2-4734  
 CHARLOTTE, North Carolina,  
 1806 First National Bank 3-4127  
 CHICAGO, Ill., 1900 Bankers' Randolph 6226  
 CINCINNATI, Ohio, 426 U. S.  
 Custom House & P. O. Cherry 0768  
 DALLAS, Texas, Post Office 2-7985  
 DENVER, Colo., 422 Midland Savings Main 6241  
 DETROIT, Mich., 625 Lafayette Cadillac 2835  
 EL PASO, Texas, 1331 1st Nat'l Bk. Main 501  
 JACKSONVILLE, Florida, 412 U. S.  
 Court House & P. O. 5-8209  
 KANSAS CITY, Mo., Fed., Suite L. Victor 3113  
 LOS ANGELES, Calif., 617 Fed. Mutual 2201  
 NASHVILLE, Tenn., 508 Medical Arts 6-7668  
 NEW ORLEANS, La., 326½ P. O. Raymond 1965  
 NEW YORK, N. Y., 370 Lexington  
 Avenue, Room 1403 Caledonia 5-8691  
 OKLAHOMA CITY, Okla., 224 Federal 2-8204  
 OMAHA, Nebr., 1st Nat'l Bk. Atlantic 8644  
 PHILADELPHIA, Pennsylvania,  
 735 Phila. Saving Fund Walnut 2213  
 PITTSBURGH, Pennsylvania,  
 1206 Law and Finance Grant 2727  
 PORTLAND, Oregon, 411 United  
 States Court House Atwater 6171  
 SALT LAKE CITY, Utah, 503-A  
 U. S. Court House & P. O. Wasatch 1797  
 SAN ANTONIO, Texas,  
 1216 Smith-Young Tower Fannin 8052  
 SAN FRANCISCO, Cal., 318 Hewes Exbrook 0818  
 ST. LOUIS, Missouri,  
 801 Title Guaranty Central 1650  
 ST. PAUL, Minn., 232 P. O. Garfield 2193  
 WASHINGTON, D.C., Hurley-Wright National 0185

DIVISION OF INVESTIGATION  
 U. S. DEPARTMENT OF JUSTICE

Official Business

Bureau of Criminal Identification  
 State Capitol,  
 St. Paul, Minn.



Penalty for Private Use to  
 Avoid Payment of Postage \$300