



MINNESOTA HISTORICAL SOCIETY

From the collections of the Minnesota Historical Society: Minnesota Bureau of Criminal Apprehension, Criminal history files. To request permission for anything beyond personal use, contact MHS.

www.mnhs.org

Chapman, Charlie
Kilgore, Charlie
Branning, E. C.

R 4516

29	W	I	
24	W	I	13

CHARLES IRVING CHAPMAN (Charles Gilson
Irving CHARLES Chapman)

PUBLIC Enemy #1

Shot in miss, 2-22-42

USE

WANTED POSTER
NEWS PAPER ARTICLE
APP. order Book



~~WANTED~~ FOR ESCAPE 8/25/36

CHARLIE CHAPMAN #26024

Alias: Charlie Kilgore
J. C. Kilgore

W, 35 (1934), height 5-8 $\frac{1}{4}$,
wt 175, eyes blue-grey, hair
brown, bld med., comp., med.
Cut scar over right eye,
horizontal cut scar over
left eye, bullet scar right
forearm, bullet scar left
hip and thigh, bullet scar
right thigh.

Sentenced to 15 years for
bank robbery, Dec. 8, 1934.
Residence: Philadelphia,
Miss.; Wife, Janie Chapman,
Philadelphia, Miss.

FPC: (12) 29 I (0)
24 I 13

WBA
4316.



408

WANTED!

WANTED!

WANTED!

WANTED!

CHARLES CHAPMAN, age 33, wt. 175, ht. 5-8,
brown hair, ruddy comp.,
Wanted for bank robbery at Springhill, La.
by Sheriff's Office, Minden, La. Was arrested
and placed in the Caddo Parish Jail,
Shreveport. ESCAPED JAIL, December 5, 1932.

Please keep on the lookout for this man.
Wire any information to us collect.

LA. STATE BUREAU OF IDENTIFICATION,
Baton Rouge, La.

Circ. #266

RECEIVED

AUG 28 1936

Bureau of Criminal Apprehension

ARKANSAS STATE POLICE DEPARTMENT
AUGUST 26th, 1936.

ESCAPE CONVICTS

#1. CHARLIE CHAPMAN, our #26024, Arkansas Penitentiary #33002, alias Charlie Kilgore, alias J. C. Kilgore, white man, age 35 (1934) height 5-8 $\frac{1}{4}$, weight 175, eyes blue-grey, hair brown, build medium, complexion medium, cut scar over right eye, horizontal cut scar over left eye, bullet scar left leg through near knee, bullet scar point of shoulder, bullet scar right forearm, bullet scar left hip and thigh, bullet scar right thigh. Sentenced to 15 years for Bank Robbery from Ouachita and Union Counties, Arkansas, December 8, 1934. Residence, Philadelphia, Miss.; father, W. S. Chapman, Philadelphia, Miss.; wife, Janie Chapman, Philadelphia, Miss.; former associates, Charlie O'Keith, alias Williams now wanted for bank robbery; Chas. Williams, ex-Arkansas convict from Alexandria, Louisiana.

FPC: (12) 29 I (0)
24 I 13

#2. LEWIS SADDLER, Alias Buddie Saddler, our #54068, Arkansas Penitentiary #32093, age 24 (1933), height 5-9 $\frac{1}{4}$, weight 140, build slender, eyes brown, hair dark brown, complexion dark, small mole left throat, small cut scar right chin, bullet scar left shoulder. Residence, Wicks, Arkansas; birth place, Lawton, Oklahoma. Sentenced to 28 years for Bank Robbery on November 16, 1933, from Clark County, Arkansas. Native of Houston, Texas, occupation, mechanic. Wife, Ora Saddler, Wicks, Arkansas; father, A. L. Saddler, Lawton, Oklahoma; sister, Maydel Hughes, 3414 Mandel, Dallas, Texas; former associates, Jake Sims, and Cornelius LaFevers.

FPC: (16) 10 R 0 (M)
30 U 00 I

#3. OLIE HUGH LINDSEY, our #16428, Arkansas Penitentiary #30470, age 32 (1932), height 5-7 $\frac{1}{2}$, weight 138, brown eyes, black hair, complexion dark, cut scar back left hand near index finger. Sentenced to 21 years for Bank Robbery from Ashley County, June 29, 1932. Occupation, barber; relations, wife, Dora Lindsey, Searcy, Arkansas; brother, Alzie Lindsey, Little Rock, Ark.; brother, Rob Lindsey, Little Rock, Ark.; sister, Ina Edwards, El Paso, Arkansas. Formerly worked and lived in Augusta, Ark.; Vincennes, Indiana; Gayoso Hotel, Memphis, Tenn.; Clarksdale, Mississippi; Albert Pike Hotel, Little Rock, Arkansas.

FPC: 9 A 4
17 U 2

These men escaped from the Arkansas State Penitentiary at Cummins on the night of 8-25-36 at about 8:30 P. M.. Thought to be driving a dark blue 1936 model Ford Touring Sedan, \$50.00 reward offered for the apprehension of either of these men, and delivery to authorized agent of the Arkansas State Penitentiary.

A. G. Albright, Superintendent,
Arkansas State Police Department.



WANTED FOR BANK ROBBERY AND JAIL BREAKING:
Charlie Chapman, alias Charlie Kilgore, E.
Branning. Age-36; weight-175-180; height-
5-8 3/4; eyes-blue; hair-light brown.

Charlie Chapman
Charlie Kilgore
J. C. Kilgore

Age 39 (1937)
Height 5 ft. 7 in.
Weight 152 lbs.
Hair grey-brown
Eyes light blue
Shot wound in right
shoulder.

	F.	P.	C.
12	29	W	100
	24	W	101 13
7-8-37, escaped Texas Prison.			

fill

P 4316

WANTED FOR ESCAPE

D.P.S.#37149

F.P.C. 12/0 29 ^WI00 45
I 24 ^WI01 13

Charlie CHAPMAN, alias Charlie KILGORE,
J. C. KILGORE. Huntsville, Texas SP#83615. Gould, Arkansas SP#33002.

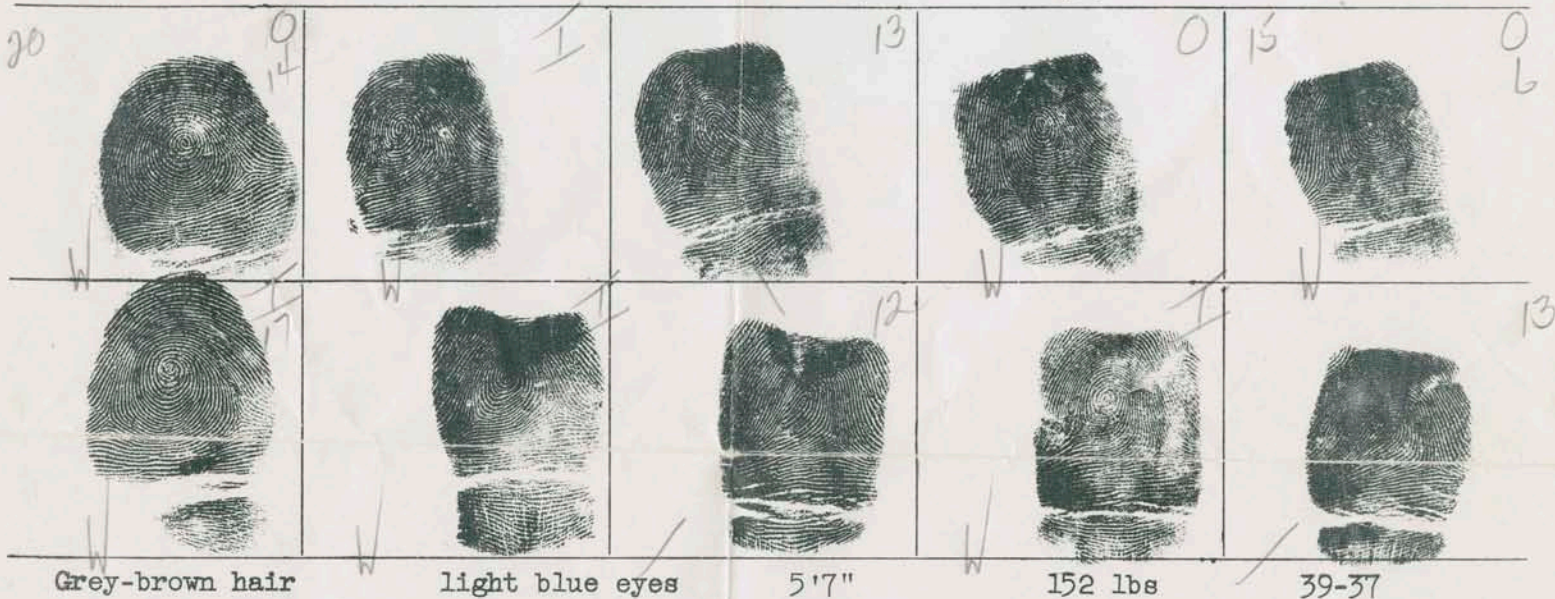

Shot wound right shoulder. Cut scars side of both eyes. Wanted for escape from Eastham State Farm, July 8, 1937. Notify H. E. Moore, Chief, Bureau of Records and Identification, Texas Prison System, Huntsville, Texas.

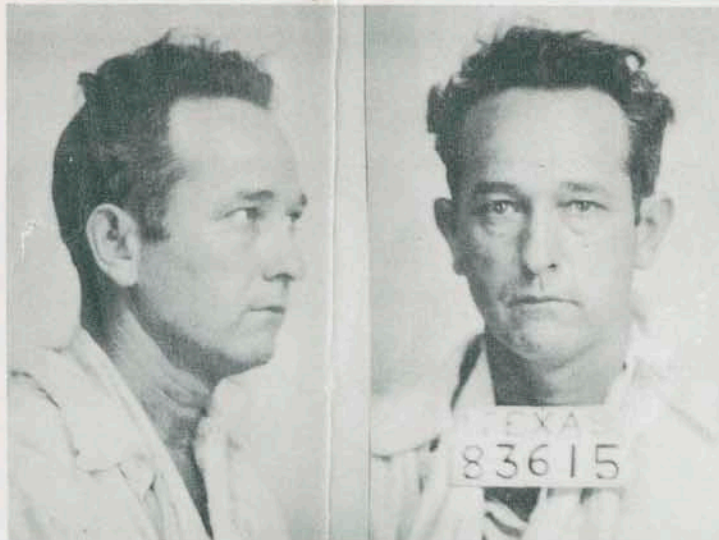

THIS MAN IS ARMED
AND DANGEROUS. USE
EVERY PRECAUTION
IN EFFECTING HIS
ARREST.

Notify Department
of Public Safety,
Austin, Texas.

D-4-97 7/10/37

WANTED FOR

BANK ROBBERY NATIONAL MOTOR VEHICLE THEFT ACT

IRVING CHARLES CHAPMAN, with aliases: CHARLES CHAPMAN, CHARLIE CHAPMAN, CHARLIE KILGORE, J. C. KILGORE, E. C. CRANNING, CHARLES MONTGOMERY, J. T. BURNETT, C. E. BRANNING, CHARLES KENNEDY, CHARLIE MUNROE, EDWARD VOSS, E. C. (BUCK) BRANNING, JULIUS BLUMENTHAL, LOUIS LANTOS, L. A. SANDERS, CHARLES IRVING CHAPMAN.

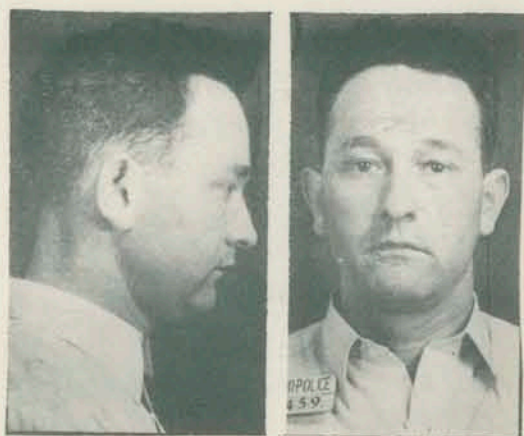

Photograph taken April, 1931



Photograph taken November, 1936



Photograph taken August, 1931

DESCRIPTION

Age	40 (born December 29, 1898 at Philadelphia, Mississippi)	Occupation	Road contractor and bartender
Height	5' 7-9"	Criminal specialty	Bank robbery
Weight	152-165 pounds	Marital status	Divorced from first wife; remarried
Eyes	Blue	Scars	Bullet wounds in forearm, right shoulder, both thighs and hip; cut scars on both sides of eyes.
Hair	Brown, graying, wavy		
Complexion	Medium fair		
Build	Stocky		

Chapman is the subject of Identification Order #1456 issued September 8, 1937.

Irving Charles Chapman was indicted by a Federal Grand Jury at Shreveport, Louisiana, on February 21, 1933, for the violation of the National Motor Vehicle Theft Act, in that, on or about December 5, 1932, he transported in interstate commerce a stolen Chevrolet coach from Shreveport, Louisiana, to Texarkana, Arkansas, knowing it to have been stolen.

Irving Charles Chapman was indicted by a Federal Grand Jury at Tyler, Texas, on October 9, 1936, for the robbery of the First National Bank at Atlanta, Texas, on August 31, 1936.

Irving Charles Chapman was indicted by a Federal Grand Jury at Beaumont, Texas, on March 19, 1937, for the robbery of the First National Bank at Atlanta, Texas, on June 6, 1934.

If you are in possession of any information concerning the location or activities of Chapman, please communicate by telephone or telegraph collect with the undersigned, or with the nearest division of the Federal Bureau of Investigation, United States Department of Justice, the local addresses and telephone numbers of which are set forth on the reverse side of this notice.

JOHN EDGAR HOOVER, DIRECTOR
FEDERAL BUREAU OF INVESTIGATION
UNITED STATES DEPARTMENT OF JUSTICE
WASHINGTON, D. C.
TELEPHONE, NATIONAL 7117

July 8, 1938

CITY	BUILDING	TELEPHONE NUMBER
Aberdeen, South Dakota	304 Federal	4652
Atlanta, Georgia	501 Healey	Walnut 3698
Birmingham, Alabama	320 Federal	7-1755
Boston, Massachusetts	10 Post Office Sq., Room 1016	Liberty 8470
Buffalo, New York	400 U.S. Court House	Cleveland 2030
Butte, Montana	302 Federal	2-4734
Charlotte, North Carolina	914 Johnston	3-4127
Chicago, Illinois	1900 Bankers'	Randolph 6226
Cincinnati, Ohio	1130 Enquirer	Cherry 7127
Cleveland, Ohio	1448 Standard	Prospect 2456
Dallas, Texas	1206 Tower Petroleum	2-9086
Denver, Colorado	518 Railway Exchange	Main 6241
Des Moines, Iowa	739 Insurance Exchange	3-8998
Detroit, Michigan	911 Federal	Cadillac 2835
El Paso, Texas	202 U.S. Court House	Main 501
Huntington, W. Va.	700 West Virginia	8928
Indianapolis, Indiana	323 Federal	Riley 5416
Kansas City, Missouri	1612 Federal Reserve Bank	Victor 3113
Knoxville, Tennessee	407 Hamilton National Bank	3-7928
Little Rock, Arkansas	500 Rector	6734
Los Angeles, California	810 South Spring, Room 603	Mutual 3277
Louisville, Kentucky	775 Starks	Jackson 5139
Memphis, Tennessee	2401 Sterick	8-1850
Miami, Florida	1300 Biscayne	3-5558
Milwaukee, Wisconsin	1021 Bankers'	Daly 3431
Newark, New Jersey	936 Raymond-Commerce	Market 2-5511
New Orleans, Louisiana	1308 Masonic Temple	Raymond 9354
New York, New York	607 U.S. Ct. House, Foley Sq.	Rector 2-3520
Oklahoma City, Oklahoma	224 Federal	2-8186
Omaha, Nebraska	629 First Nat'l Bank	Atlantic 8644
Peoria, Illinois	300 Commercial Merchants Nat'l Bank & Trust Co.	4-5800
Philadelphia, Pennsylvania	1300 Liberty Trust	Locust 0880
Pittsburgh, Pennsylvania	620 New Federal	Grant 0800
Portland, Oregon	411 U.S. Court House	Atwater 6171
Richmond, Virginia	601 Richmond Trust	3-0169
Salt Lake City, Utah	301 Continental Bank	Wasatch 1797
San Antonio, Texas	478 Federal	Fannin 8052
San Francisco, California	One Eleven Sutter, Room 1729	Exbrook 2679
Seattle, Washington	800 Joseph Vance	Main 0460
St. Louis, Missouri	423 U.S. Court House & Custom House	Garfield 0360*
St. Paul, Minnesota	404 New York	Garfield 7509
Washington, D. C.	2266 U.S. Dept. of Justice	National 5303

*After 5 P.M., on holidays and Saturday afternoons call Garfield 2120.

The teletypewriter number for each Field Office including the Bureau at Washington is 0711 except the New York City office which is 1-0711.

Telephone or telegraph: Special Agent in Charge
Federal Bureau of Investigation
United States Department of Justice
at the above city and address.

FEDERAL BUREAU OF INVESTIGATION
UNITED STATES DEPARTMENT OF JUSTICE

Official Business

Penalty for Private Use to
Avoid Payment of Postage, \$300

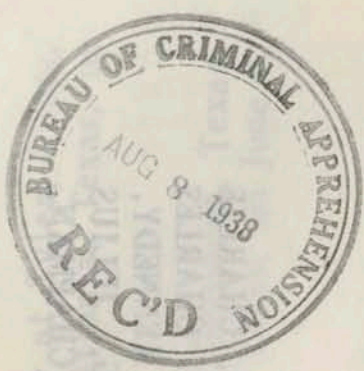

Des Moines Register 1/12/39

Arrest Friends Who Aided Slain Gunman

R 4316

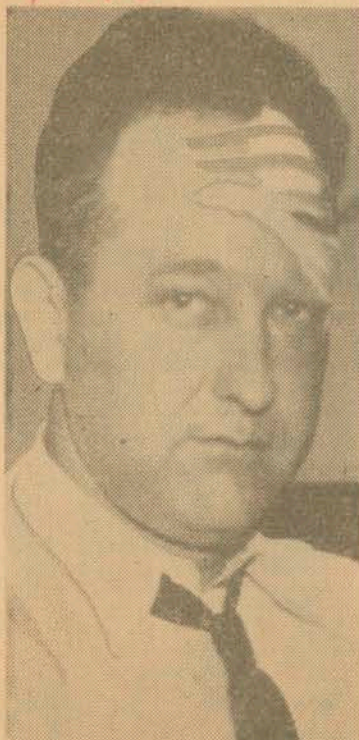

Charles Irving Chapman, 44, slain "Public Enemy No. 1," as he appeared (left) in 1934 at start of his criminal career after arrest in Mississippi, and (right) two years later in East Texas state penitentiary, his face already hardened and bitter.—WIREPHOTO (P).

MERIDIAN, MISS. (P)—F.B.I. agents fanned out over Neshoba county hills Monday in a swift roundup of persons suspected of befriending Charles Chapman, Public Enemy No. 1, during the three-year search ended when he was shot to death Sunday night.

Police announced six persons had been jailed here, including Chapman's wife, who was not informed of his death, and said that at least 25 might eventually be jailed on suspicion of harboring or aiding Chapman, one of the south's most elusive criminals.

Considered a Hero.

Percy Wyly II, F.B.I. agent in charge of Mississippi, who personally led officers in the final reckoning with Chapman, said the entire area would be combed for his confederates and friends, some of whom had considered him a hero.

Federal agents and state and local police poured 19 bullets into Chapman's head and body after he refused to surrender and emptied his gun without effect. Alfred Ward, the fugitive's chauffeur, surrendered uninjured.

Chapman had robbed banks, filling stations and stores, stolen cars and kidnaped persons, shot

law officers and led bloody prison breaks in a half dozen southern states for the last decade. He was labelled Public Enemy No. 1 on Sept. 9, 1939 by the F.B.I., which said his specialty was bank robbing.

Chapman shot his way out of one police trap and eluded many others.

The F.B.I. always felt Chapman was hiding in his native Neshoba county, but friends suspected of helping the outlaw made detection difficult.

Ward a Decoy.

Shooting of a Meridian police officer Jan. 14 brought Chapman to the end of the trail. He escaped then but Ward, who was with him, was arrested and later apparently became a decoy as he was released recently and was with Chapman when he was killed.

Chapman's largest bank haul was at Tupelo, Miss., where he took \$18,000 in cash and \$26,000 in securities. He once was a moderately wealthy Arkansas contractor who lost his money on a Florida road contract during the depression.

ho
de
lie
en
cit
lov
8,0
tai
mi
C
wo

fa
gl
ag
th
fo
tic
co
ac

T
be
ber
inte
he
men
camp
evac
lodg
degr
uatic

Hu
truck
mour
sessi
acres
Term
Cal.,
tion
ing
which
ment

Pu
T

(T
MU
publi
be an
by th
one c
tle.
surpl
throu
merc

BAB
CE
ter,
Chica
day
Hutel
of th

F. P. C.

14 0 29 W IOO

I 24 W IOI 13

FEDERAL BUREAU OF INVESTIGATION
UNITED STATES DEPARTMENT OF JUSTICE
WASHINGTON, D. C.

March 5, 1942

APPREHENSION ORDER
NO. 1456-783
FBI No. 380,315

R4316

RE: IRVING CHARLES CHAPMAN, with aliases: Charles Chapman, Charlie Chapman, Charlie Kilgore, J. C. Kilgore, E. C. Cranning, Charles Montgomery, J. T. Burnett, C. E. Branning, Charles Kennedy, Charlie Munroe, Edward Voss, E. C. (Buck) Branning, Julius Blumenthal, Louis Lantos, L. A. Sanders, Charles Irving Chapman.
BANK ROBBERY - NATIONAL MOTOR VEHICLE THEFT ACT

Dear Sir:

Identification Order No. 1456 on the above named subject is hereby cancelled, inasmuch as he was killed at Philadelphia, Mississippi, February 22, 1942.

Very truly yours,

John Edgar Hoover

Director

THIS CANCELS IDENTIFICATION ORDER No. 1456

FEDERAL BUREAU OF INVESTIGATION
UNITED STATES DEPARTMENT OF JUSTICE

Official Business

Penalty for Private Use to
Avoid Payment of Postage, \$300

