

ASHTON
ASOKE

A PERFECT BLEND OF PAST AND PRESENT

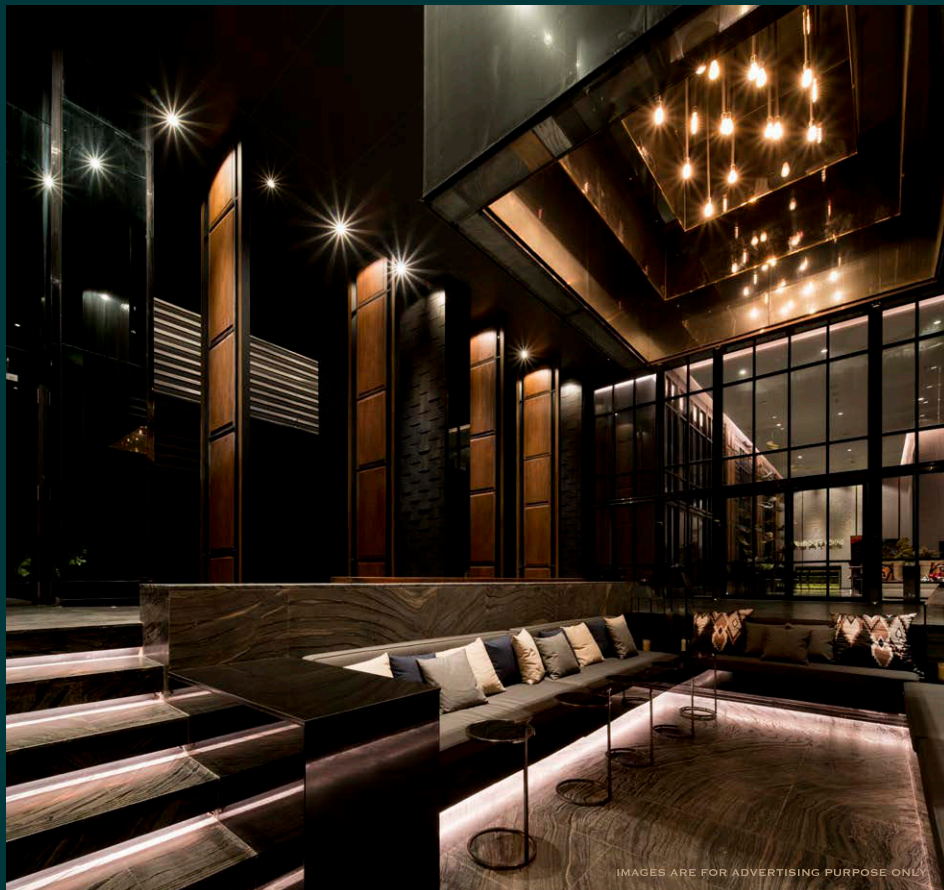

IMAGES ARE FOR ADVERTISING PURPOSE ONLY



IMAGES ARE FOR ADVERTISING PURPOSE ONLY

WITH RETROSPECTIVE CHARMS,
THE SUPERIOR COSMOPOLITAN
LIFESTYLE BENEFITS FROM A
CENTRAL LOCATION WHERE 2
MAJOR MASS TRANSIT SYSTEMS;
BTS SKYTRAIN AND MRT SUBWAY
CONNECTING.

LIVING AMIDST COMFORTS AND
CONVENIENCES OF CITY LIVING.

PROJECT DETAILS

NO. OF LEVELS	50 FLOORS
NO. OF RESIDENTIAL UNITS	783 UNITS
UNIT TYPES	1 BEDROOM 30.50-35.50 SQ.M 2 BEDROOMS 64.00-64.50 SQ.M
NO. OF PARKING	371 CARS

FACILITY

- SOCIAL CLUB
- LIBRARY
- SWIMMING POOL
- KID'S POOL
- FITNESS
- JACUZZI
- STEAM ROOM
- SAUNA ROOM

*THE USE OF COMMON PROPERTY IS SUBJECT TO THE MANAGEMENT OF THE JURISTIC PERSON.



FLOOR PLAN

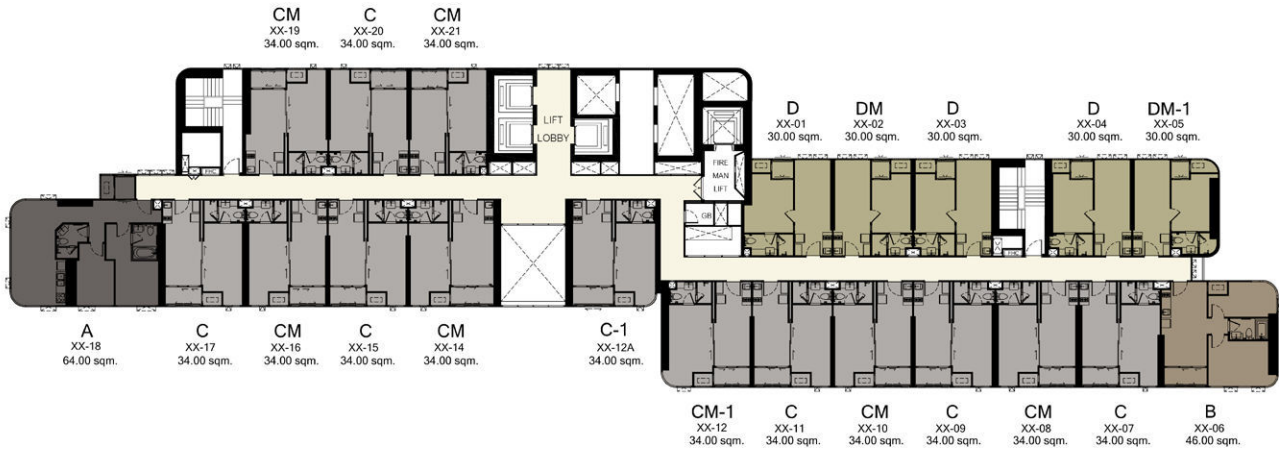

12TH-15TH, 17TH-20TH, 22RD-25TH, 27TH-30TH, 32RD-34TH FLOOR
LOW-ZONE

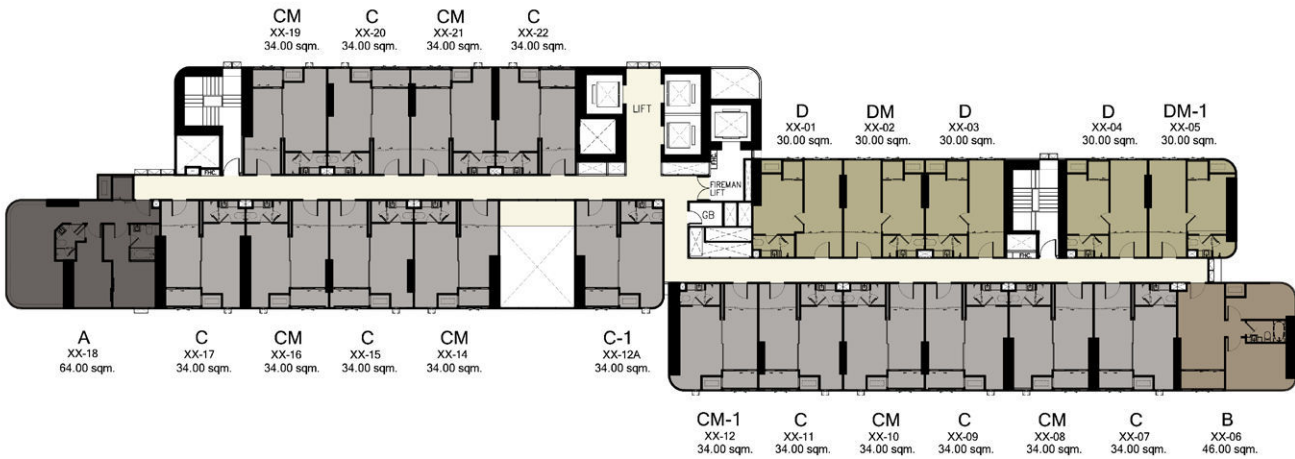

37TH-40TH , 42ND-45TH
HIGH-ZONE



FLOOR PLAN

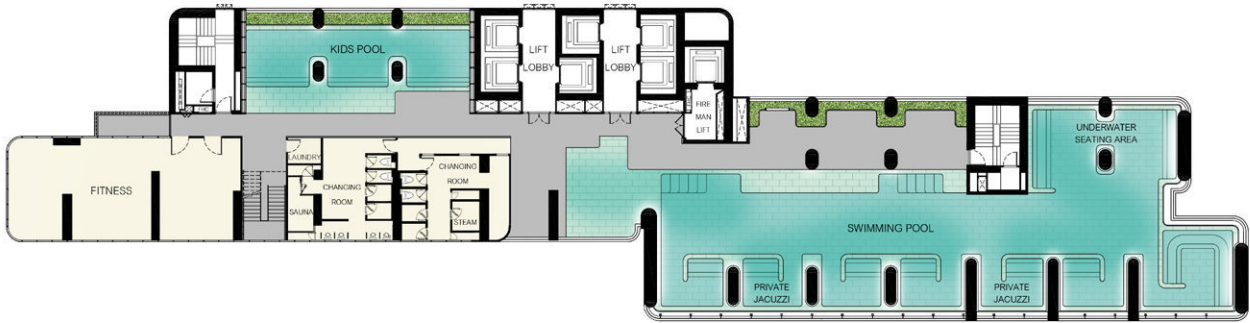

35TH FLOOR 

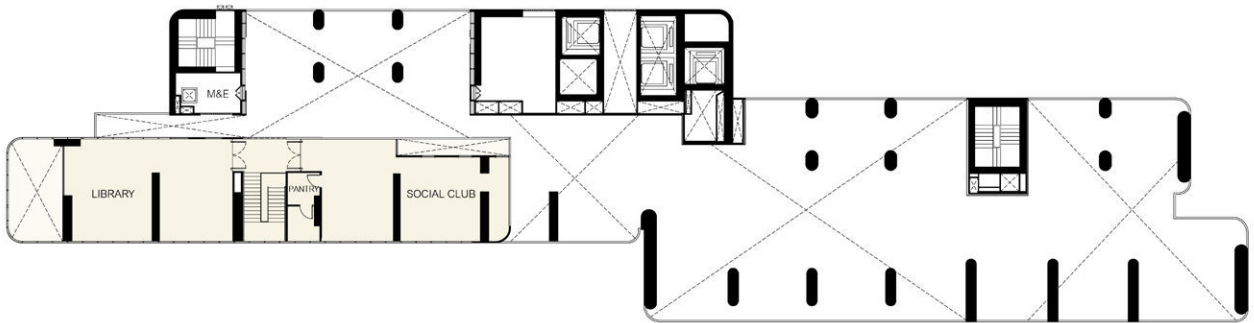

35MTH FLOOR 

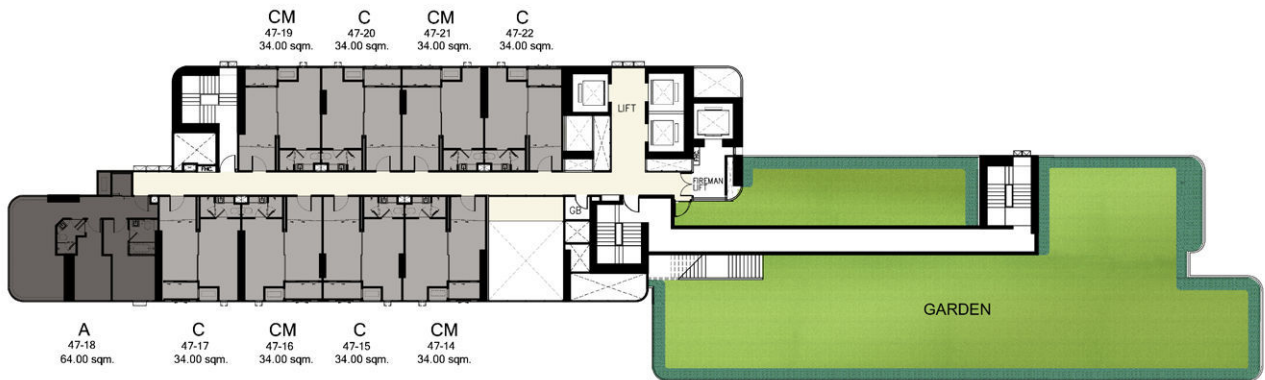

47TH FLOOR 

ROOM TYPE



TYPE DM
30.50-31.50 SQ.M

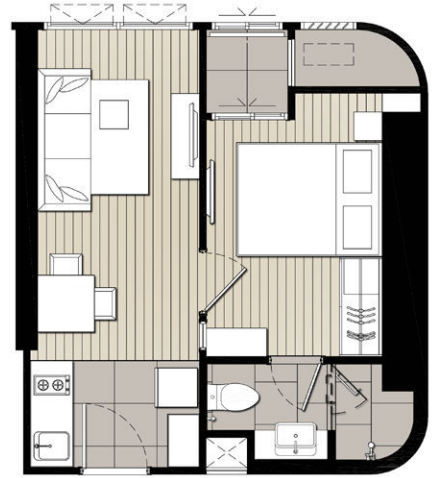

TYPE DM-1
30.50-31.50 SQ.M

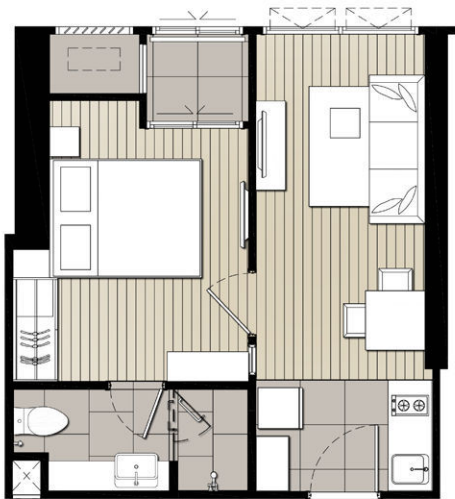

TYPE D
30.50-33.50 SQ.M

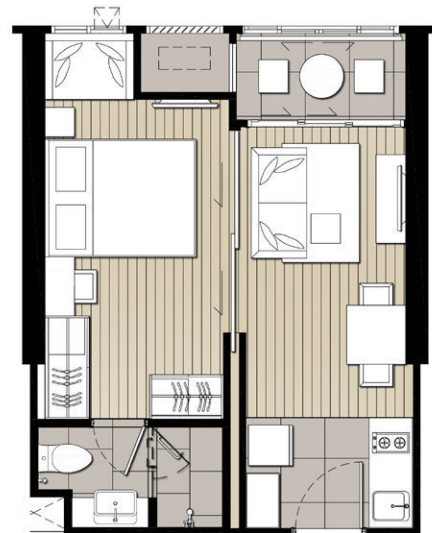

TYPE C
33.50-35.00 SQ.M

ROOM TYPE

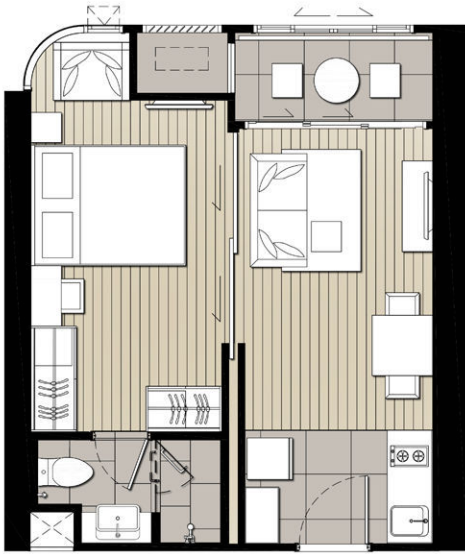

TYPE C1
35.00-35.50 SQ.M

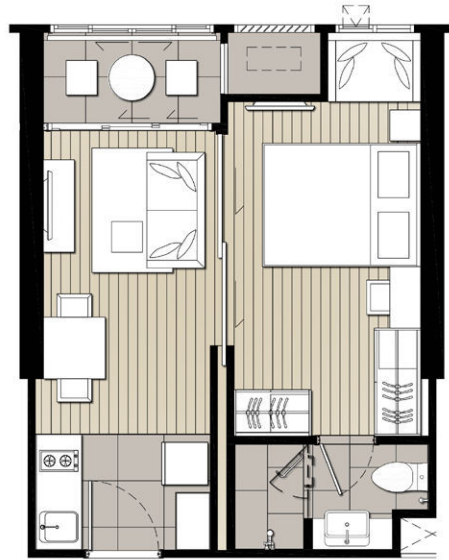

TYPE CM
33.50-35.50 SQ.M



TYPE A
64.00-64.50 SQ.M

SIMPLICITY AT ITS BEST



IMAGES ARE FOR ADVERTISING PURPOSE ONLY.



IMAGES ARE FOR ADVERTISING PURPOSE ONLY.

ASHTON

ASOKE

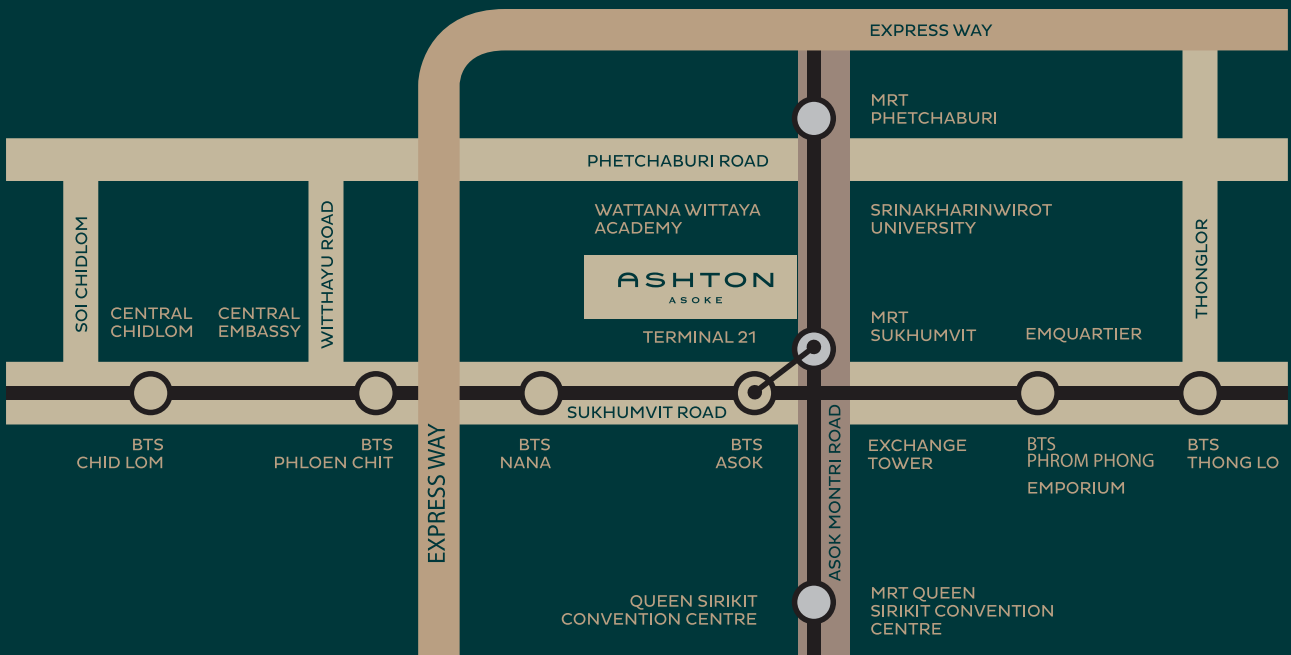

READY TO MOVE

20 M. TO MRT SUKHUMVIT
230 M. TO BTS ASOK

ASHTON ASOKE CONDOMINIUM PROJECT, REGISTER NUMBER 15/2561. PROJECT OWNER: ANANDA MF ASIA ASOKE CO., LTD. REGISTERED CAPITAL: 850,000,000 BAHT (EIGHT HUNDRED FIFTY MILLION BAHT - FULLY PAID). OFFICE IS LOCATED AT 99/1 MOO 14, SOI MOOBAN WINDMILL, BANGNA-TRAT (KM.10.5) ROAD, BANG PHLI YAI SUB-DISTRICT, BANG PHLI DISTRICT, SAMUT PRAKARN PROVINCE. MANAGING DIRECTOR: CHANOND RUANGKRITYA. PROJECT TYPE: ONE 50-STOREY RESIDENTIAL CONDOMINIUM WITH 783 RESIDENTIAL UNITS. THE PROJECT'S COMMON PROPERTIES INCLUDE SWIMMING POOL, FITNESS, MULTI-PURPOSE ROOM AND OTHER COMMONLY SHARED FACILITIES. THE PROJECT IS LOCATED ON ASOKE-MONTRI ROAD (SUKHUMVIT 21), KHLOENG TOEY NUA SUB-DISTRICT, WATTANA DISTRICT, BANGKOK ON A PLOT OF LAND WITH THE TITLE DEEDS NUMBER 2345, 2451, 2452 OF KHLOENG TOEY NUA SUB-DISTRICT, WATTANA DISTRICT, BANGKOK. THE PROJECT AREA IS APPROXIMATELY 2-3-47.6 RAI. BOTH THE LAND AND THE BUILDING ARE FREE FROM ANY FINANCIAL LIABILITY. CO-OWNERS OF THE BUILDING ARE BY LAW REQUIRED TO BE RESPONSIBLE FOR ANY COMMON FEES AND TAX FEES TO BE INCURRED.