

LIVE  
AS  
ART

# MUNIQ

SUKHUMVIT 23



MAJOR  
RESIDENCES



MAJOR  
DEVELOPMENT



LOCATION



MAJOR  
RESIDENCES



MAJOR  
DEVELOPMENT



# MUNIQ

SUKHUMVIT 23

# LOCATION

QUEEN SIRIKIT CONVENTION CENTER

INTERCHANGE

TERMINAL 21

BTS ASOK

SUKHUMVIT 23

MRT SUKHUMVIT

ASOK ROAD



# MUNIQ

SUKHUMVIT 23

# LOCATION

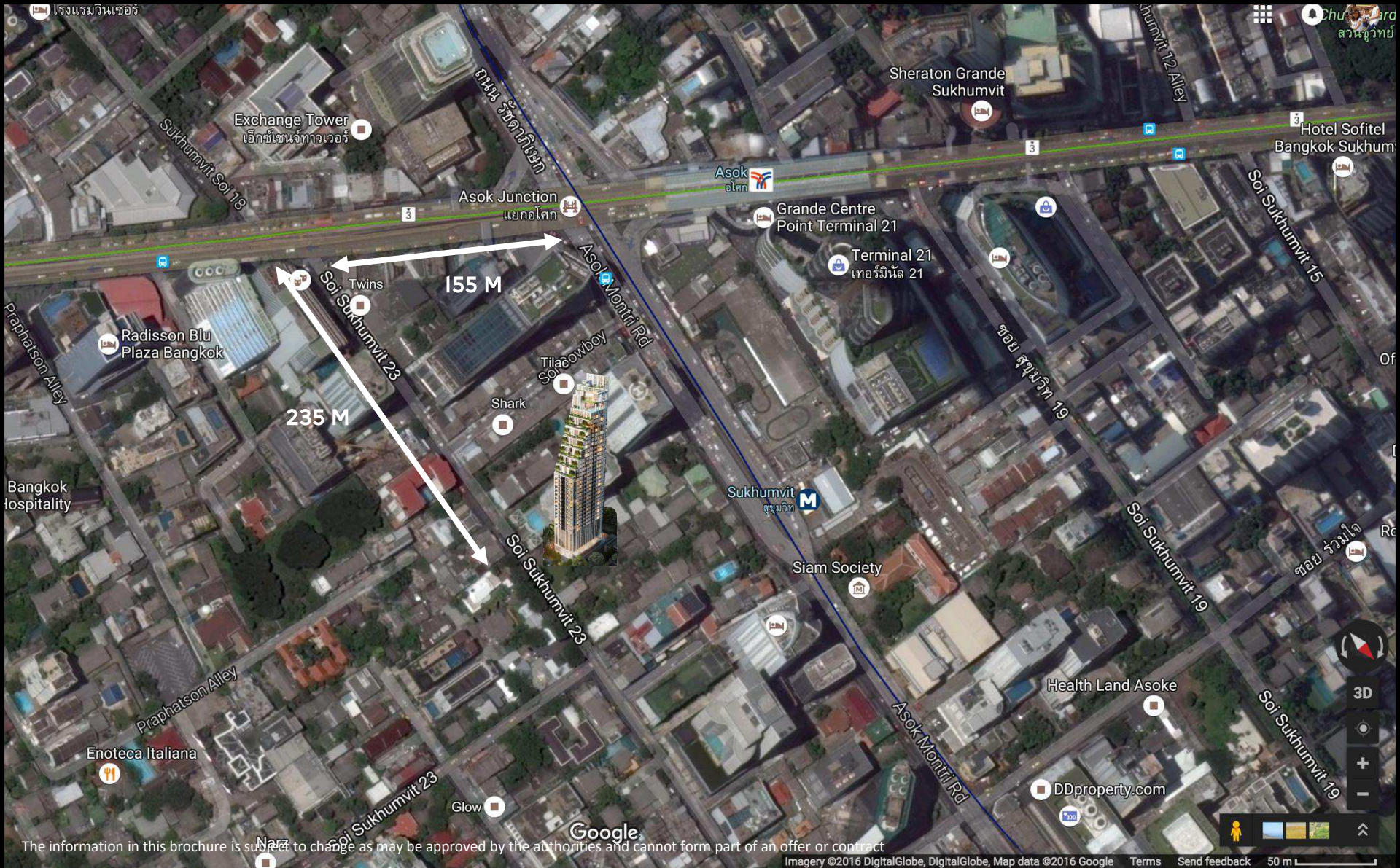



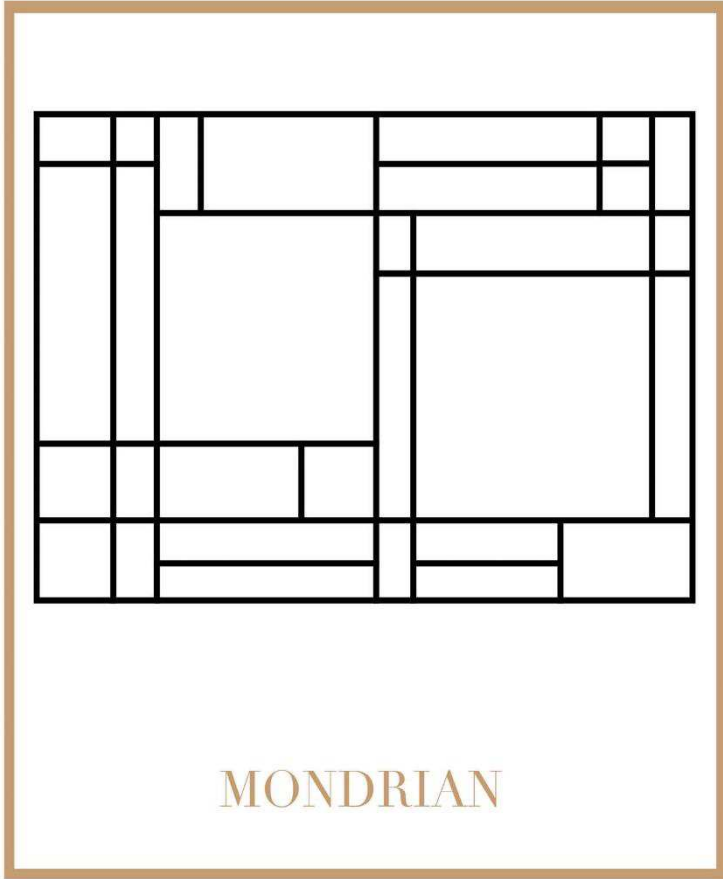

**DESIGN  
INSPIRATION**



**MAJOR  
RESIDENCES**



**MAJOR  
DEVELOPMENT**











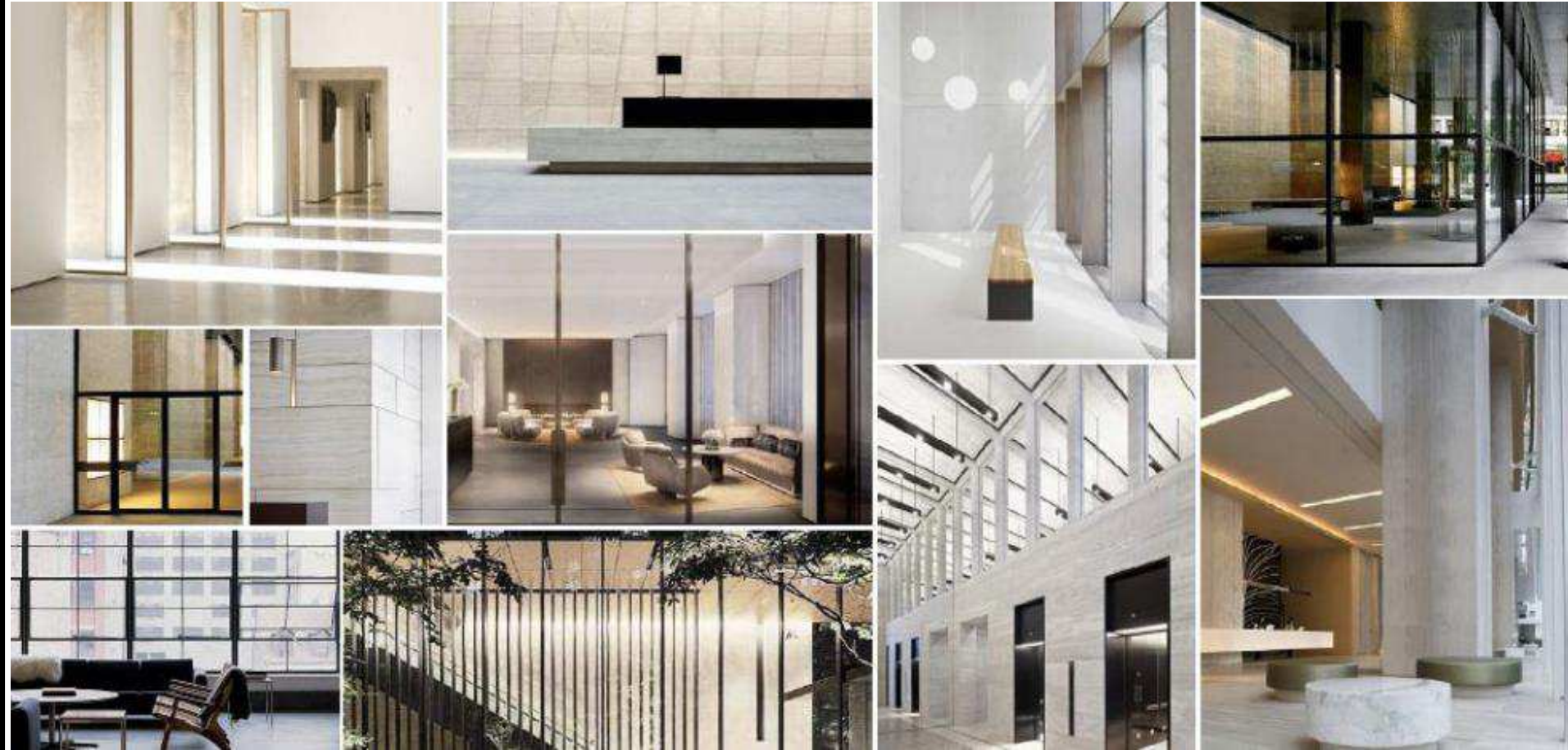



MUNIQ  
SUKHUMVIT 23

DESIGN CONCEPT



The information in this brochure is subject to change as may be approved by the authorities and cannot form part of an offer or contract





LOCATION



MAJOR  
RESIDENCES



MAJOR  
DEVELOPMENT



<b>DEVELOPER :</b>	<b>MAJOR RESIDENCES CO. , LTD (A SUBSIDIARY OF MAJOR DEVELOPMENT PCL.)</b>
<b>LOCATION :</b>	<b>SUKHUMVIT SOI 23</b>
<b>PROPERTY TYPE :</b>	<b>FREEHOLD SENSIBLE LUXURY CONDOMINIUM</b>
<b>LAND AREA :</b>	<b>I-I-35 RAI (2,140 SQ.M.)</b>
<b>BUILDING :</b>	<b>36 STOREYS (201 UNITS)</b>
<b>UNIT TYPE :</b>	<b>1 BEDROOM (35 - 42.5 SQ.M.) 2 BEDROOM (57 -98 SQ.M.)</b>
<b>THE COLLECTION :</b>	<b>SIMPLEX, DUPLEX, AND TRIPLEX 2+1 BEDROOM ( 88.50 – 187 SQ.M.)</b>
<b>START CONSTRUCTION :</b>	<b>Q3 2017</b>
<b>EXPECTED COMPLETION :</b>	<b>Q4 2019</b>
<b>PARKING :</b>	<b>82% (166 LOTS) AUTOMATIC 132 CARS (80%) CONVENTIONAL 34 CARS (20%)</b>
<b>TOTAL NSA :</b>	<b>11,832.5 SQ.M.</b>

**PRIVATE LIVING**

- **ONLY 201 EXCLUSIVE UNITS**
- **MAXIMUM 10 UNITS PER FLOOR**
- **FULL HEIGHT WINDOW IN SELECTED UNIT**

**VERDANT SERENITY**

- **THE TERRACE GARDEN, SECRET GARDEN, AND ROOFTOP PANORAMA LOUNGE PROVIDE A REJUVENATING PRESENCE OF NATURE AT YOUR FRONT DOOR**

**BESPOKE FINISHING**

- **FINEST QUALITY, LUXURY MATERIALS AND FIXTURES**
- **THE ENGINEERING WOOD FLOOR, SOLID SURFACE AND BRANDED SANITARY, ALL IS BEST IN ITS CLASS**





FACILITY



MAJOR  
RESIDENCES



MAJOR  
DEVELOPMENT



SUKHUMVIT 23 ROAD

**LEGEND**

- 1. EV CHARGER



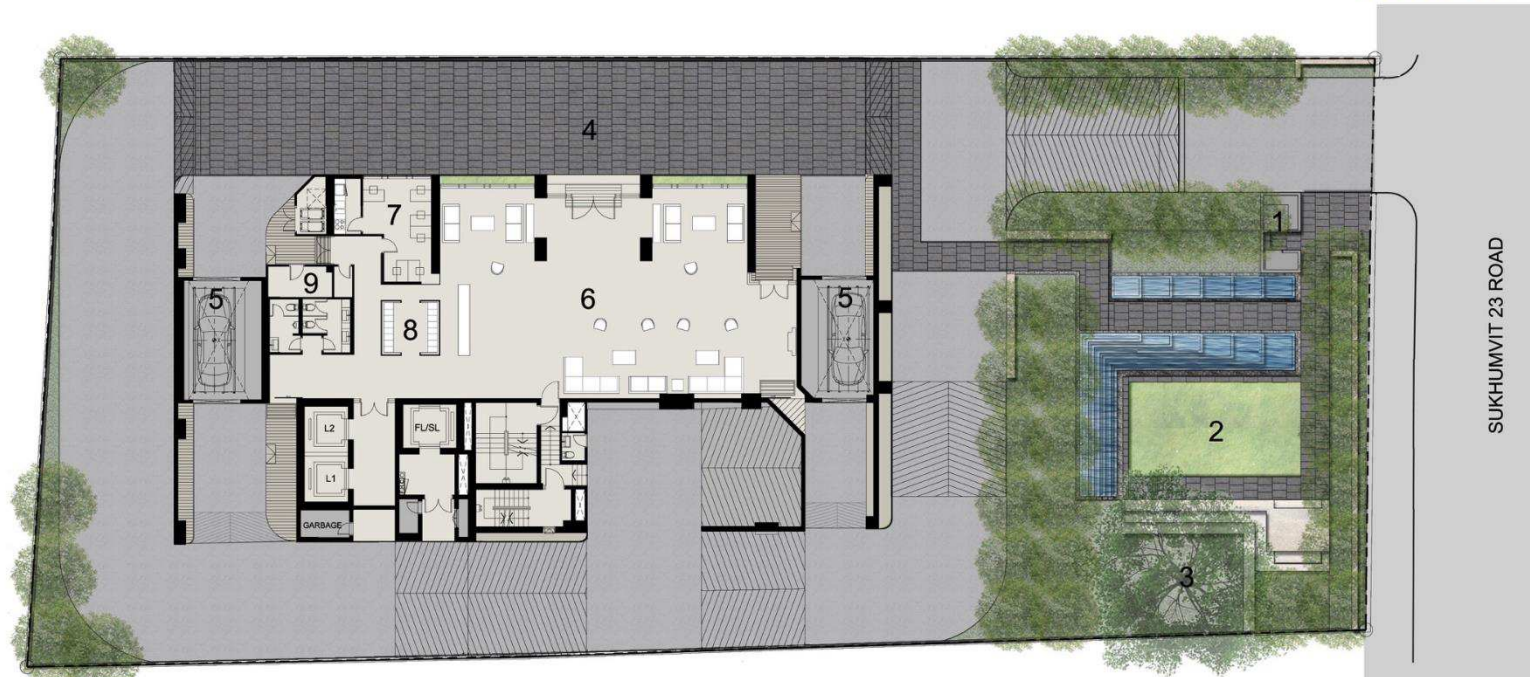

### LEGEND

- |                  |                      |            |
|------------------|----------------------|------------|
| 1. GUARD HOUSE   | 4. DROP - OFF        | 7. OFFICE  |
| 2. SECRET GARDEN | 5. AUTOMATIC PARKING | 8. MAILBOX |
| 3. EXISTING TREE | 6. LOBBY             | 9. DRIVER  |

หมายเหตุ : ตำแหน่งและขนาดห้องจุด ที่ระบุในเอกสารนี้ อาจปรับเปลี่ยนได้ตามความเหมาะสม โดยไม่กระทบต่อสาระสำคัญของการใช้งานและพักอาศัย

Remark: The Layout and Area of the Unit may be changed as deemed appropriate, but will not impact upon the use and dwelling.

GROUND  
FLOOR PLAN

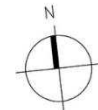



MUNIQ  
SUKHUMVIT 23

GROUND FLOOR  
DROP OFF



The information in this brochure is subject to change as may be approved by the authorities and cannot form part of an offer or contract

Simulated image for advertising purpose only.





- LEGEND**
- 1. LOBBY
  - 2. RECEPTION COUNTER
  - 3. MAILBOX
  - 4. OFFICE
  - 5. DRIVER REST AREA
  - 6. WC
  - 7. GARBAGE

MUNIQ  
SUKHUMVIT 23

GROUND FLOOR  
LOBBY



The information in this brochure is subject to change as may be approved by the authorities and cannot form part of an offer or contract

Simulated image for advertising purpose only.



MUNIQ  
SUKHUMVIT 23

GROUND FLOOR  
LOBBY

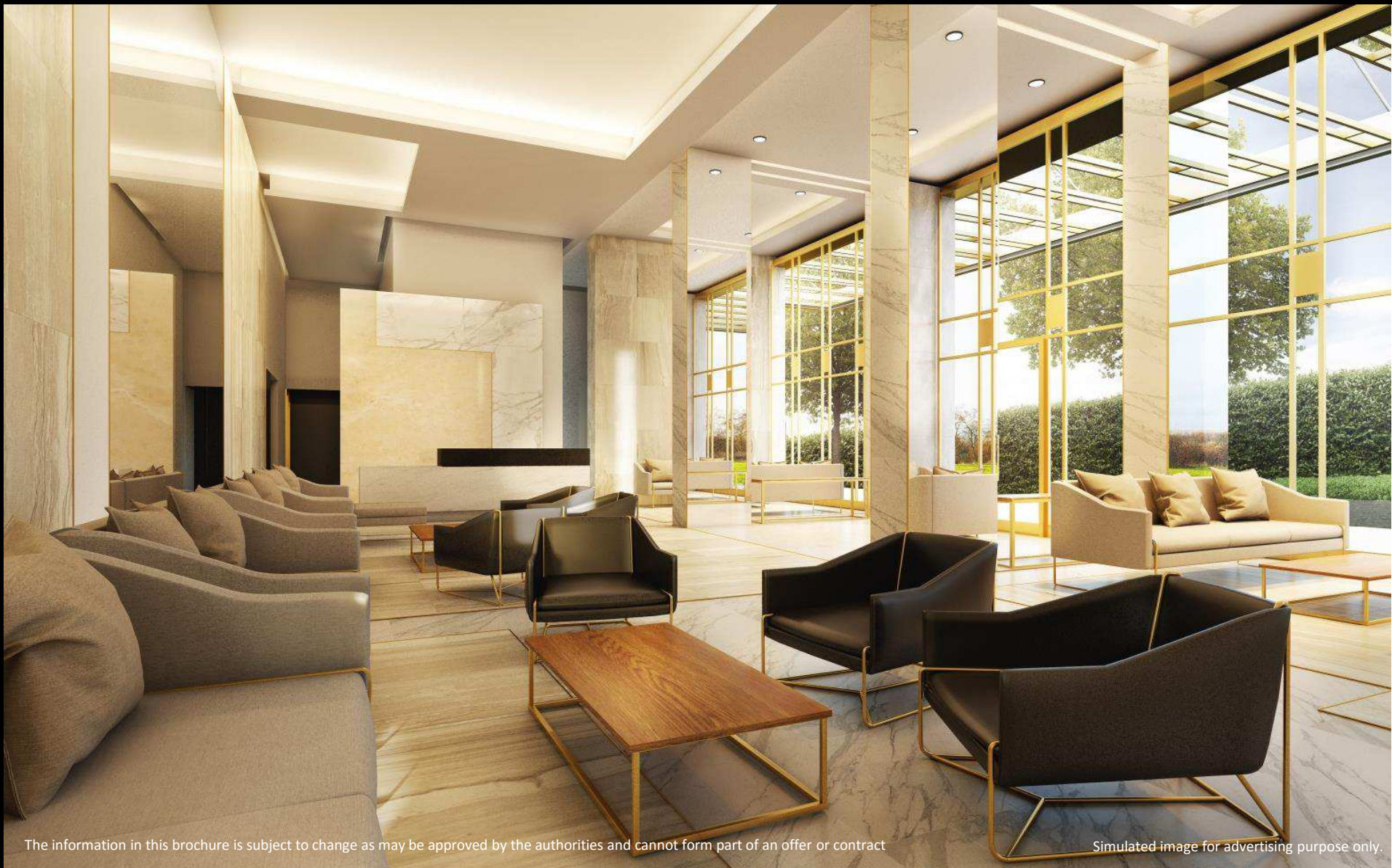

The information in this brochure is subject to change as may be approved by the authorities and cannot form part of an offer or contract

Simulated image for advertising purpose only.



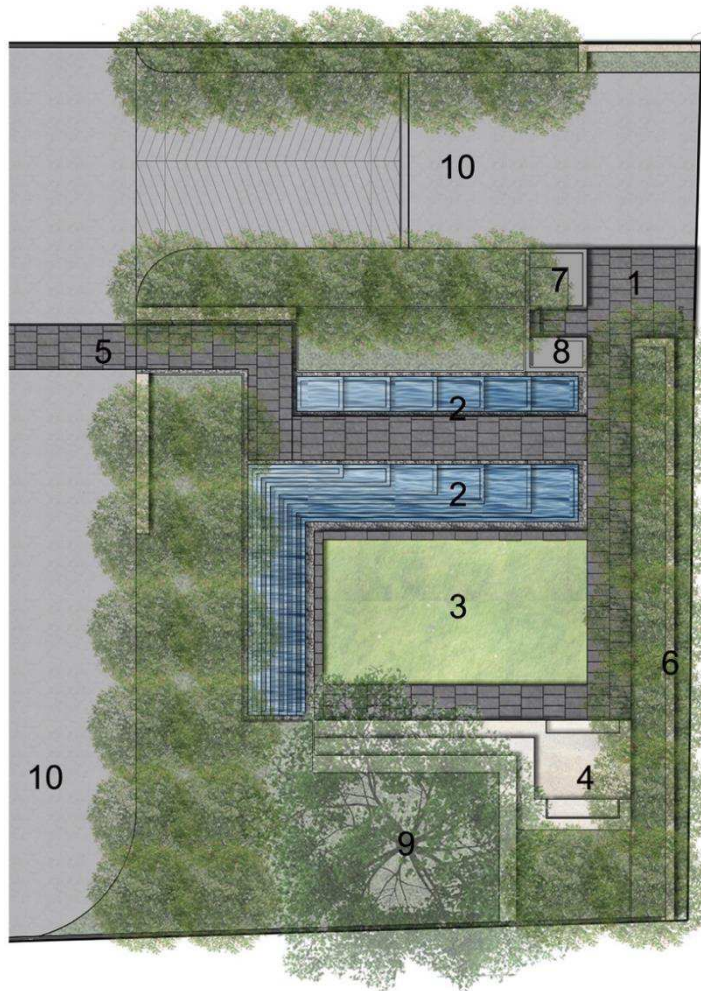

## SECRET GARDEN

### LEGEND

1. ENTRANCE PORCH
2. WATER STEP
3. SUNKEN COURT
4. STEPPED SEAT
5. GARDEN ENTRANCE
6. FEATURE WALL
7. GUARD HOUSE
8. TOILET
9. EXISTING TREE
10. DRIVE WAY



MUNIQ  
SUKHUMVIT 23

GROUND FLOOR  
SECRET GARDEN



The information in this brochure is subject to change as may be approved by the authorities and cannot form part of an offer or contract

Simulated image for advertising purpose only.



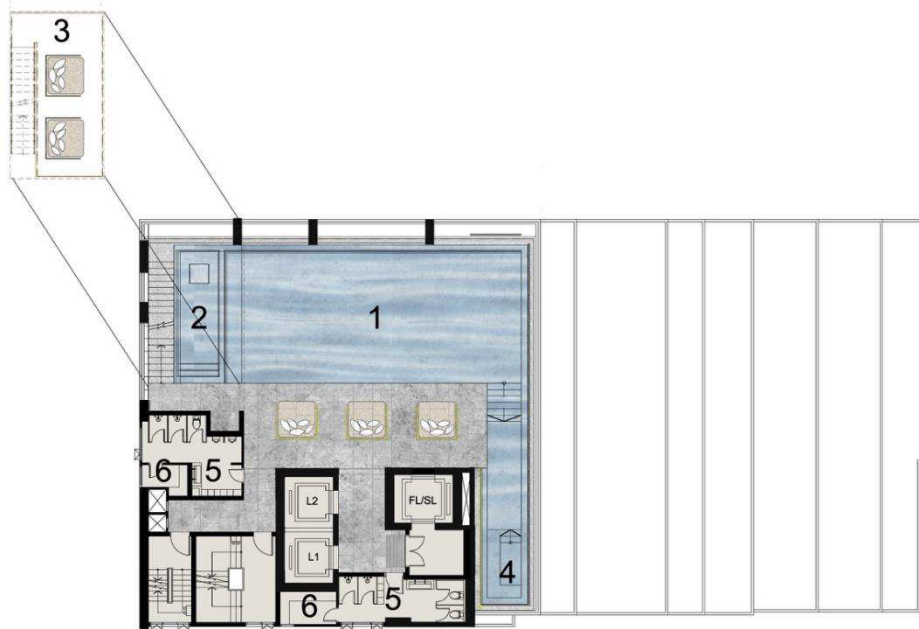

**LEGEND**

- 1. SKY POOL
- 2. KIDS POOL
- 3. SKY TERRACE
- 4. JACUZZI
- 5. LOCKER
- 6. SAUNA

SUKHUMVIT 23 ROAD



**MUNIQ**  
SUKHUMVIT 23

**35<sup>TH</sup> FLOOR**  
**SWIMMING POOL, JACUZZI, SKY SAUNA**





**MUNIQ**  
SUKHUMVIT 23

**35<sup>TH</sup> FLOOR**  
**SWIMMING POOL, JACUZZI, SKY SAUNA**



The information in this brochure is subject to change as may be approved by the authorities and cannot form part of an offer or contract

Simulated image for advertising purpose only.





**LEGEND**

- 1. FITNESS
- 2. SOCIAL LOUNGE
- 3. TERRACE GARDEN

SUKHUMVIT 23 ROAD

MUNIQ  
SUKHUMVIT 23

36<sup>TH</sup> FLOOR  
FITNESS



The information in this brochure is subject to change as may be approved by the authorities and cannot form part of an offer or contract

Simulated image for advertising purpose only.



MUNIQ  
SUKHUMVIT 23

36<sup>TH</sup> FLOOR  
SOCIAL LOUNGE



LEGEND

- 1. ROOF TOP PANORAMA LOUNGE

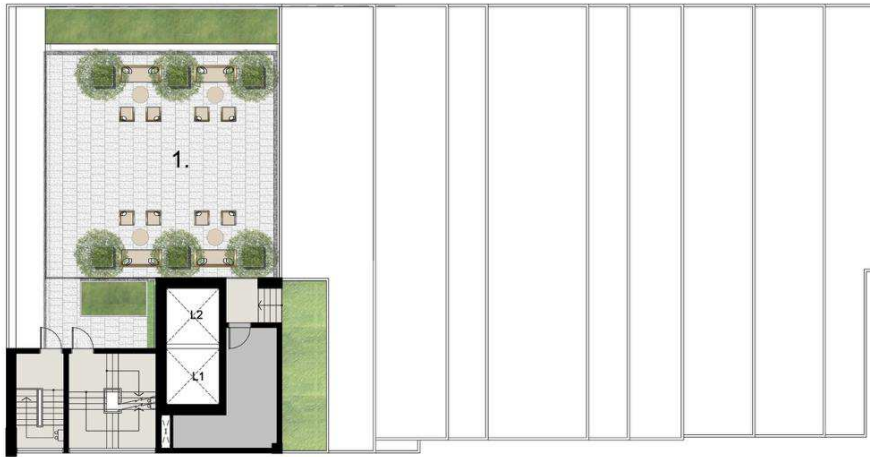

SUKHUMVIT 23 ROAD



MUNIQ  
SUKHUMVIT 23

ROOFTOP  
SECRET PANORAMA LOUNGE



The information in this brochure is subject to change as may be approved by the authorities and cannot form part of an offer or contract

Simulated image for advertising purpose only

LEGEND

- 1. SECRET TERRACE

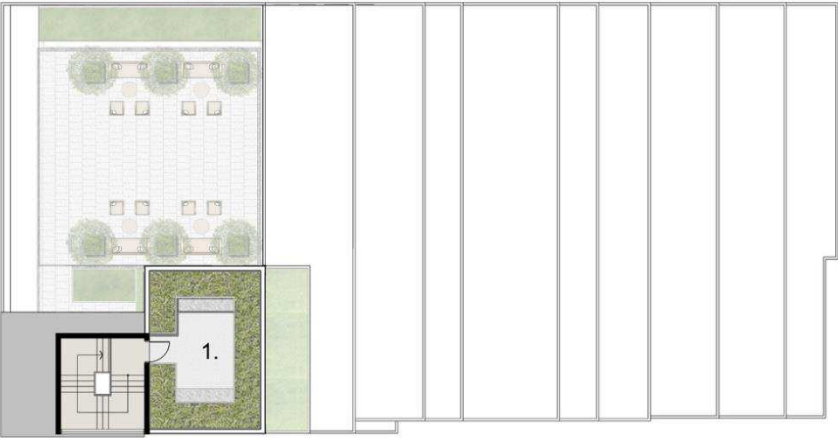

SUKHUMVIT 23 ROAD





INTERIOR





MUNIQ  
SUKHUMVIT 23

ROOM INTERIOR



The information in this brochure is subject to change as may be approved by the authorities and cannot form part of an offer or contract

Simulated image for advertising purpose only



MUNIQ  
SUKHUMVIT 23

ROOM INTERIOR

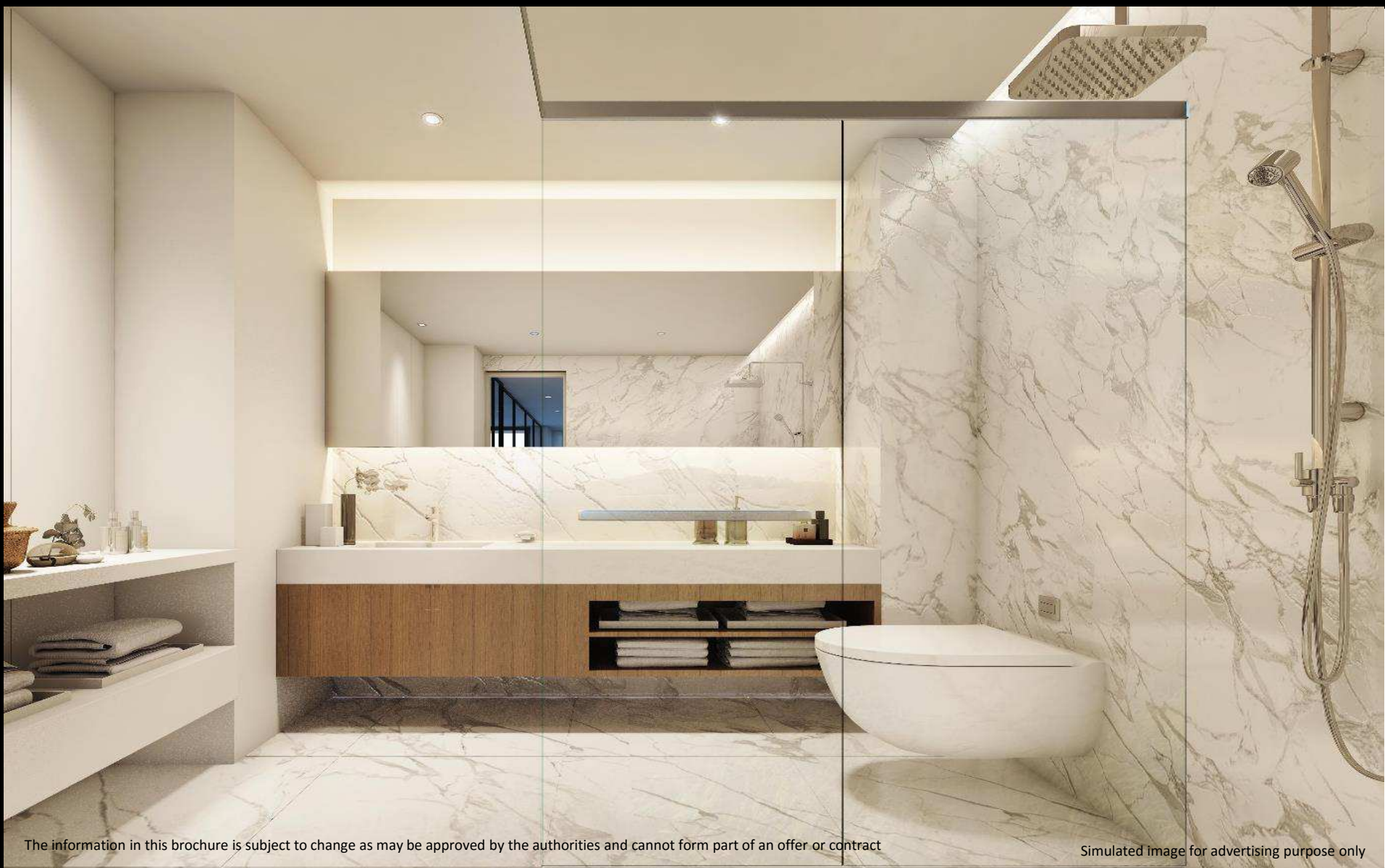

The information in this brochure is subject to change as may be approved by the authorities and cannot form part of an offer or contract

Simulated image for advertising purpose only







The background of the slide is a white marble with grey and black veins. The text is centered in the middle of the slide.

# **FLOOR PLAN ZONING AND MATRIX**

**RESIDENTIAL  
ZONE**

THE COLLECTION ZONE  
L28 - 34

TERRACE GARDEN ZONE  
L22 - 27

RESIDENTIAL ZONE  
L8 - 21



**FLOOR PLAN  
ZONING AND METRIC**







Remark: The Layout and Area of the Unit may be changed as deemed appropriate, but will not impact upon the use and dwelling.



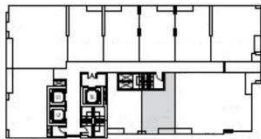
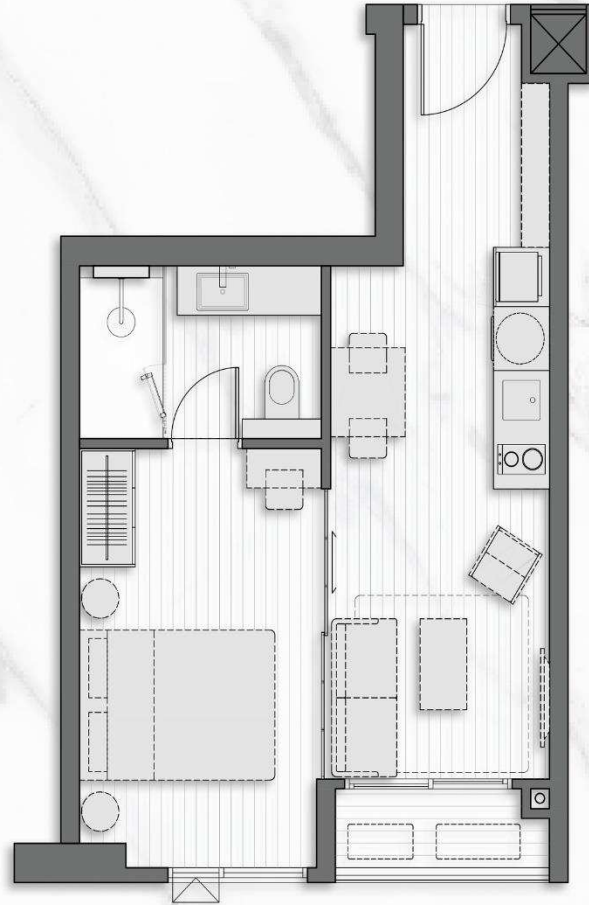

Remark: The Layout and Area of the Unit may be changed as deemed appropriate, but will not impact upon the use and dwelling.





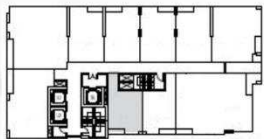
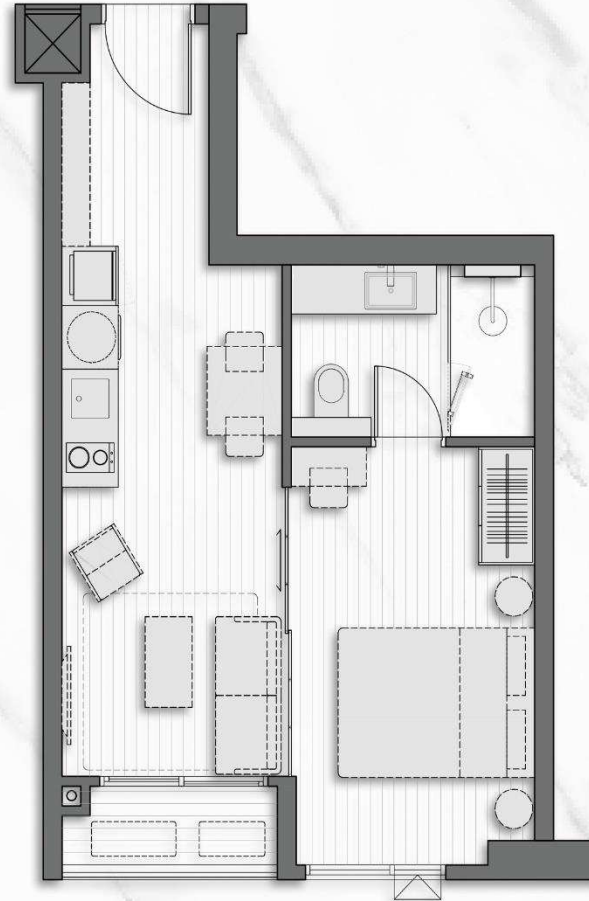

Remark: The Layout and Area of the Unit may be changed as deemed appropriate, but will not impact upon the use and dwelling.



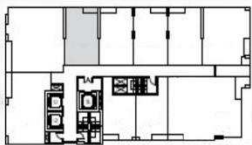
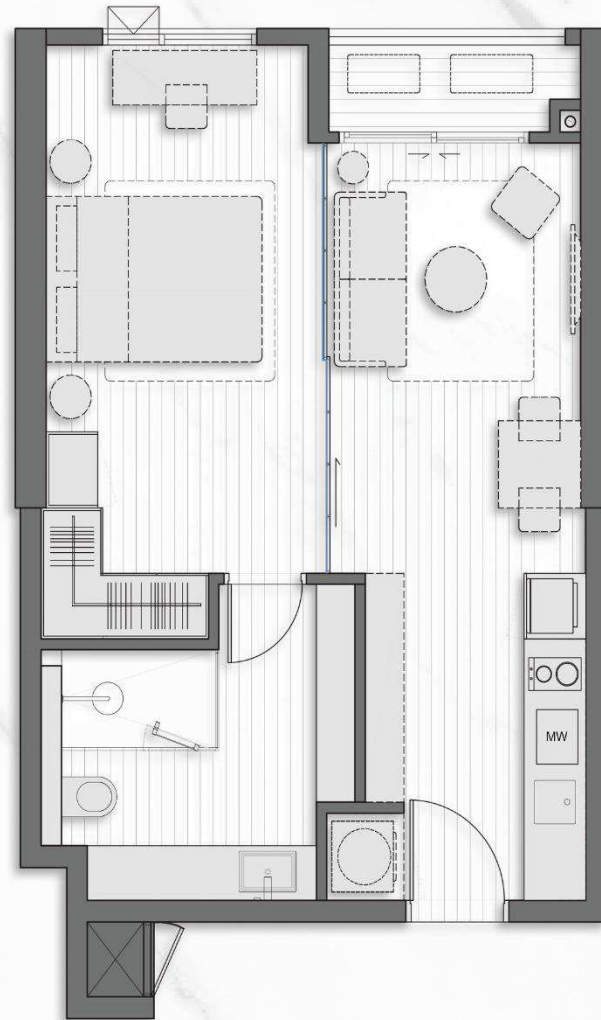

Remark: The Layout and Area of the Unit may be changed as deemed appropriate, but will not impact upon the use and dwelling.





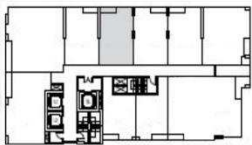
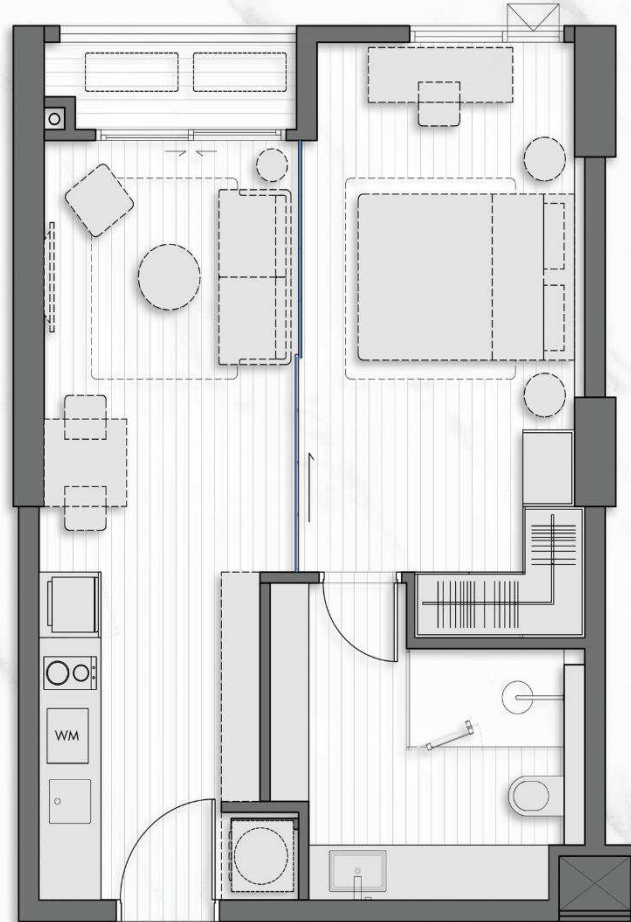

Remark: The Layout and Area of the Unit may be changed as deemed appropriate, but will not impact upon the use and dwelling.



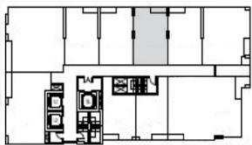
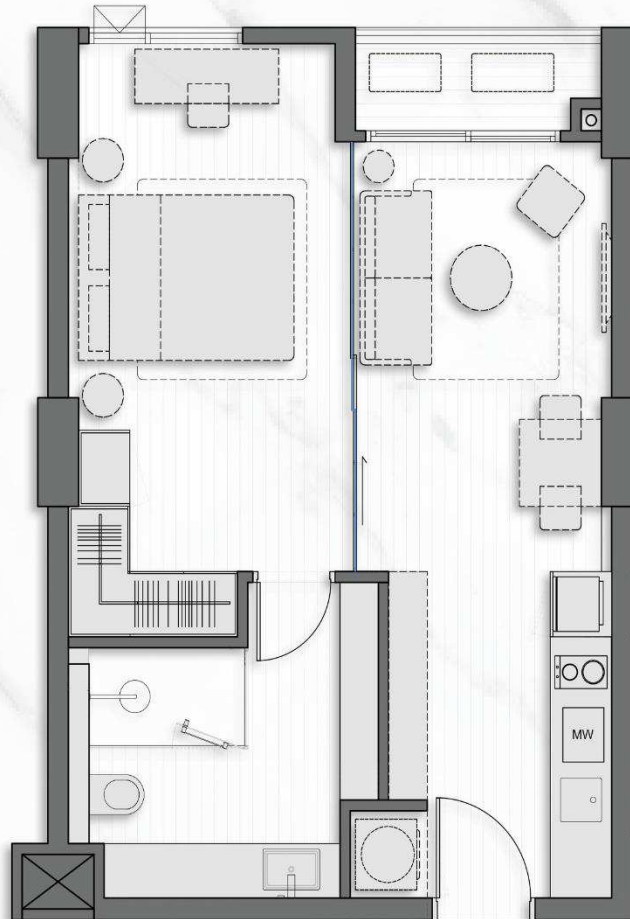

Remark: The Layout and Area of the Unit may be changed as deemed appropriate, but will not impact upon the use and dwelling.





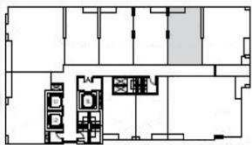

Remark: The Layout and Area of the Unit may be changed as deemed appropriate, but will not impact upon the use and dwelling



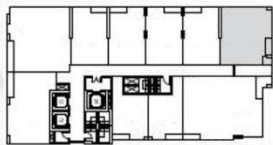
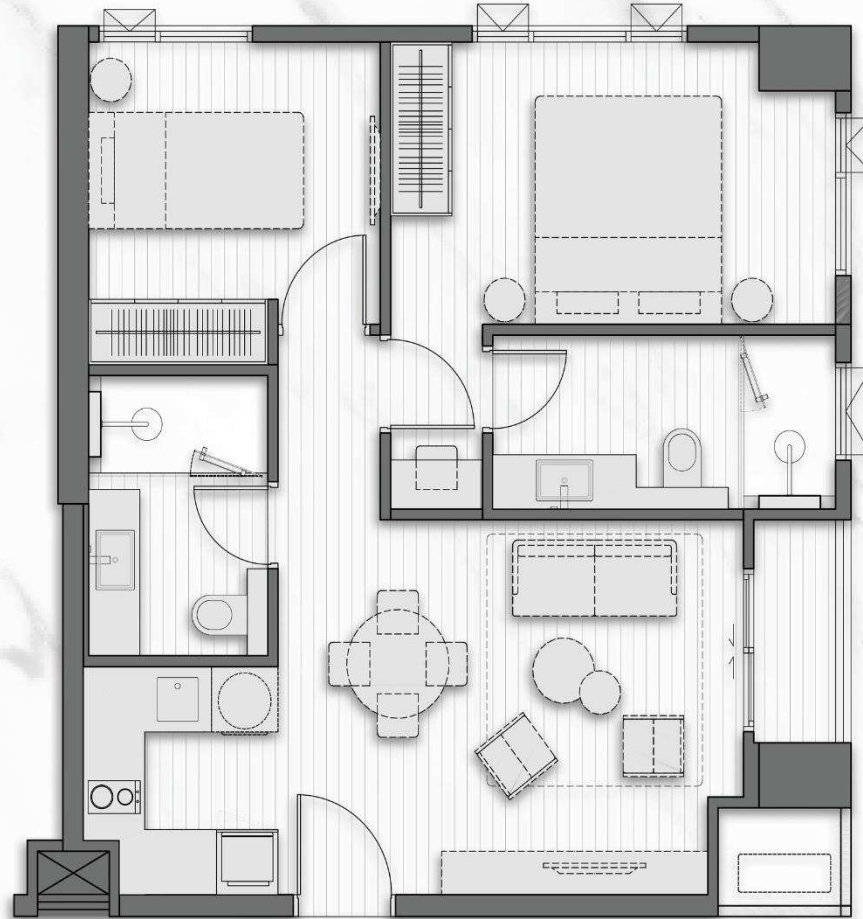

Remark: The Layout and Area of the Unit may be changed as deemed appropriate, but will not impact upon the use and dwelling





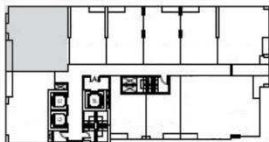
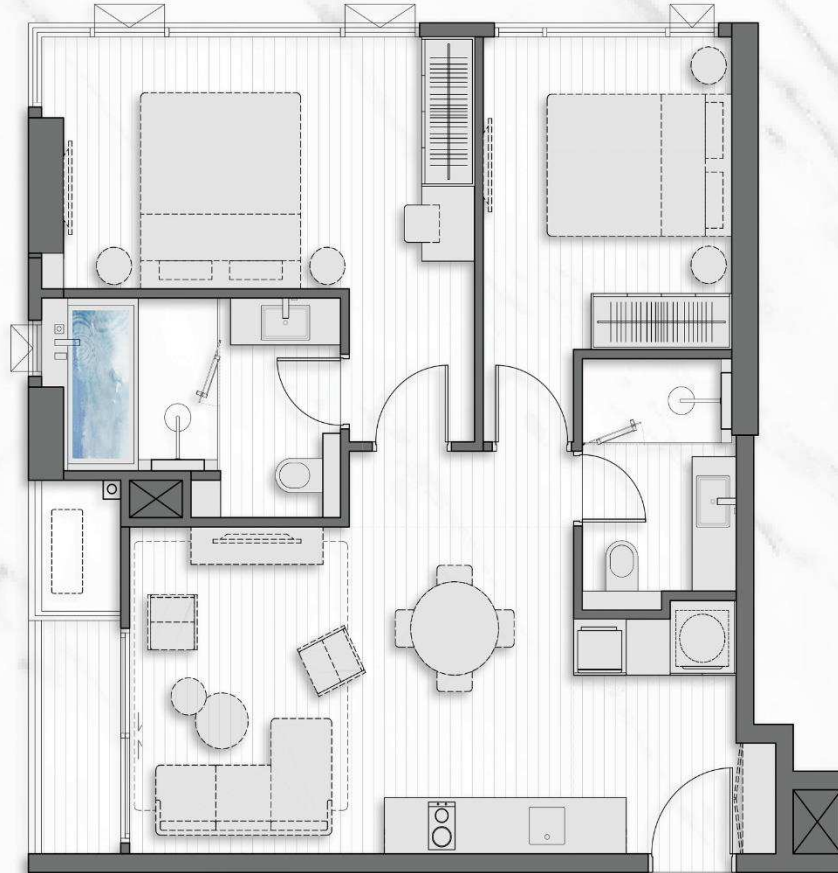

Remark: The Layout and Area of the Unit may be changed as deemed appropriate, but will not impact upon the use and dwelling





Remark: The Layout and Area of the Unit may be changed as deemed appropriate, but will not impact upon the use and dwelling.





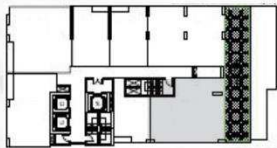

Remark: The Layout and Area of the Unit may be changed as deemed appropriate, but will not impact upon the use and dwelling.



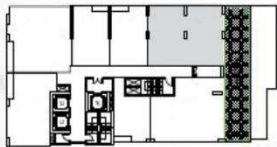

Remark: The Layout and Area of the Unit may be changed as deemed appropriate, but will not impact upon the use and dwelling







Remark: The Layout and Area of the Unit may be changed as deemed appropriate, but will not impact upon the use and dwelling.





Remark: The Layout and Area of the Unit may be changed as deemed appropriate, but will not impact upon the use and dwelling.





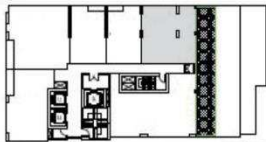

Remark: The Layout and Area of the Unit may be changed as deemed appropriate, but will not impact upon the use and dwelling.



	<b>IBR</b>	<b>2BR +</b>
<b>RESERVATION</b>	<b>50,000</b>	<b>150,000</b>
<b>CONTRACT SIGNING (LESS RESERVATION)</b>	<b>3%</b>	<b>3%</b>
<b>DOWN INSTALLMENT (WITH BALLOON)</b>	<b>15%</b>	<b>15%</b>
<b>INSTALLMENT PERIOD</b>	<b>37 MONTHS</b>	<b>37 MONTHS</b>
<b>BALLOON INSTALLMENT (3 TIMES)</b>	<b>100,000</b>	<b>200,000</b>