



# Hospital Options



# Hospital Options

With Aviva it's reassuring to know that you'll have access to the medical care you need when you need it most.

This booklet details the various hospital options available that offer a comprehensive range of treatments. At Aviva we have two routes to hospital treatment – Aviva Quality Guiding and Aviva Hospital Lists. If you refer to your policy documents, they will tell you whether you have Expert Select, Optimum Referral or one of our Hospital List options.

## Expert Select and Optimum Referral

If you have one of our **Quality Guiding** hospital options (Expert Select or Optimum Referral), it couldn't be easier. Just ask your GP for an open referral (one that specifies the type of specialist or specialism you need, but not a named specialist), and then call the customer service helpline. Our claims experts will provide you with a choice of local hospitals/facilities and specialists that you can use, and can book your first appointment for you there and then.

## Hospital Lists – Extended List, Key List, Trust List, Signature List, Fair & Square List, Speedy Diagnostics List.

If you have a **Hospital List** option, you should always telephone our customer service helpline prior to receiving any treatment to confirm that the hospital you've selected is recognised by us to provide the type of treatment you require and for the condition that requires treatment. Hospitals available on your hospital list are colour coded on the Hospital List Summary, below.

Please check your policy documentation to see the hospital list that applies to your policy.

Please be aware that out-patient CT, MRI and PET scans will only be covered at a diagnostic centre approved by Aviva. Please call customer service helpline to check which diagnostic centres are Aviva approved before having these investigations.

## Quality Guiding Options – Expert Select & Optimum Referral

**Expert Select** and **Optimum Referral** are our two Quality Guiding hospital options. Expert Select is available for individual customers and companies of 1-249 employees. Optimum Referral is available to companies with 250 employees or more. When you have one of our Quality Guiding options, there's no Hospital List. We provide you with a choice of quality assured hospitals (4-5 hospitals UK avg.), local to you (within 25 miles), when you need medical care. Hospital choices available to you will depend on your personal diagnostic or treatment needs at the time you make a claim, so the facilities available to you will vary. All major private hospital groups are included on Expert Select and Optimum Referral.

Quality Guiding provides simpler access to treatment and the support of our expertise to guide you to quality assured hospitals and facilities in your area. On Expert Select and Optimum Referral, we prioritise those hospitals who meet specific quality standards and who strive to improve customer and patient experience.

If you have Expert Select or Optimum Referral, we will apply our quality guiding to both your out-patient and inpatient care.

**If you are a customer with Expert Select or Optimum Referral, the Hospital List Summary in this document does not apply.**

## Networks

Networks provide even greater quality assurance – quality guiding for specific condition types. Using clinically selected Networks we can guide you to facilities who, not only meet our expected quality standards, but who specialise in providing expert care for specific condition types. If you have one of our Quality Guiding hospital options, you will automatically be guided to, and benefit from our Networks. Other policy members can also benefit from our Networks – just ask our claims experts when you call the customer service helpline. If you have an Optimum policy, please see your policy documents to see how Networks apply to you.

To help drive consistent quality of care, we're developing a number of networks of facilities, specialists, and other practitioners for specific conditions. We adopt a 'Value Based Healthcare' approach to ensure that we select providers with high clinical quality, delivering excellent customer experience and at sustainable commercial rates. Your member documentation will detail how networks apply to you. A list of the conditions or suspected conditions for which we have networks in place can be found at [aviva.co.uk/health-network](http://aviva.co.uk/health-network)

## Hospital List Options

### Key Hospital List

This list indicates the private and NHS hospitals most frequently used by people with medical insurance. Many of the NHS hospitals listed have dedicated private patient units. Please check the facilities that will be made available to you. In addition to the hospitals shown on this list, your policy also gives you access to some NHS pay-beds recognised by us. Altogether this will give you access to around 800 hospitals countrywide.

### Extended Hospital List

This increases the number of hospitals you have access to, predominantly in the Greater London area.

### Fair+Square Hospital List

A network of hospitals from some of the largest private hospital providers in the country.

## Trust Hospital List

The hospitals listed offer dedicated private patient units with comfortable accommodation, normally including a single room with en suite bathroom facilities.

Trust Approved Hospitals are sometimes single-specialty hospitals. For example they may offer only cancer treatment or only cardiology. If you choose the Trust list, please check to ensure that as well as there being a hospital within 30 miles of your address, it is one which will be able to offer treatment for a range of conditions.

**S** indicates those hospitals on the Trust List of Approved Hospitals which are single specialty hospitals.

In addition to the hospitals on the Trust List you can also use any other NHS hospital agreed in advance with us for in-patient and day-patient treatment. However, please note that these hospitals may not have dedicated private patient facilities, and may not be able to offer single or en suite accommodation, prompt admission or direct settlement of accounts. It's recommended that you confirm with your specialist prior to admission what standard of facilities are likely to be available to you at non-listed NHS hospitals.

### Out-patient Treatment

If you require out-patient consultations, tests or treatment covered by the policy, and they're not available at a Trust hospital, you are not restricted by the Trust List and may use any private hospital or consulting room agreed with our customer service team. This does not apply to CT, MRI or PET scans which are only covered at a diagnostic centre.

## Signature Hospital List

This list is available for customers living in Scotland or Northern Ireland.

In addition to these hospitals you are also covered to use NHS pay-beds that are recognised by us in Scotland or Northern Ireland.

If you have in-patient or day-patient treatment at any other hospital recognised by us, we'll calculate the average cost of equivalent treatment across all hospitals on your list, and that average cost is the maximum we'll pay. This could leave you with a shortfall that the policy doesn't cover. If the actual cost of the treatment is less than the average cost, we'll pay the hospital costs in full.

**If you receive treatment in a hospital that isn't recognised by us, we won't pay any hospital fees for your treatment.**

## Children

Not all of the private hospitals listed are able to admit children for private treatment, although some NHS hospitals are able to do so. Please contact us if you've any queries about cover for your children on your policy.

## Call us

You should always telephone us prior to making a claim providing details of your policy number, symptoms or condition so that we can check that the treatment and costs will be covered under your healthcare policy.

## Sound Advice

We strongly recommend that you refer to this list and your terms and conditions before going to see your GP. If they need to refer you to a specialist, call us so we can confirm whether we recognise that specialist for the treatment that you require.

If you have an open referral, with no specialist name, we can help to name the specialists in your area that work out of a hospital on your list. This sometimes means you can get an appointment quicker, as you can arrange an appointment with the specialist that can see you at a time that suits you.

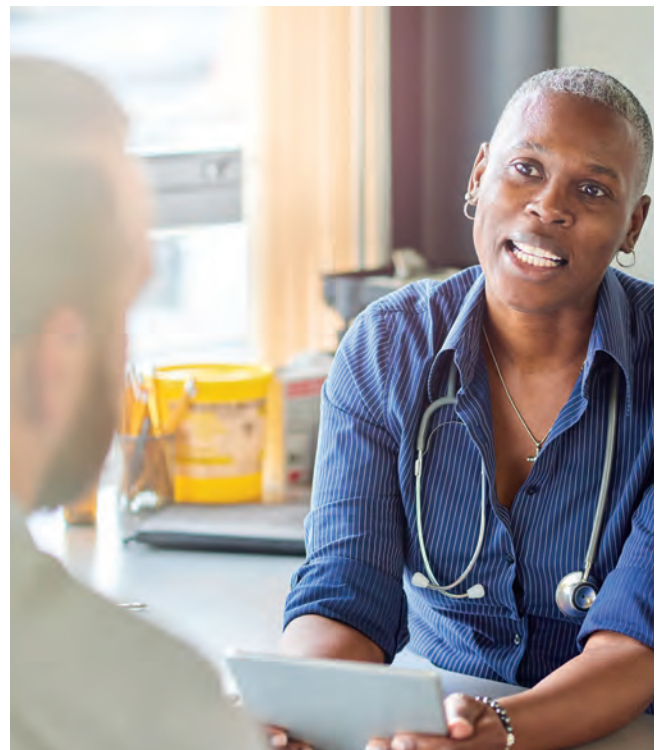

# Hospital List Summary

<b>Key</b> /Personal Care/Select Care/Children's Private Medical Insurance	KEY	✓
<b>Extended</b> /Express Care/Exclusive/Company Connect/Company Healthcover	EXT	✓
<b>Capital Option</b> . These hospitals are not available if you have the Capital Option		■
<b>Private/NHS partnership</b> hospitals		◆
<b>Trust/Trust Care</b> S = Speciality Hospital	TC	✓
<b>Fair &amp; Square</b>	FS	✓
<b>Speedy Diagnostics</b>	SPE	✓
<b>Signature</b> - Scotland and Northern Ireland only, see page 7	SIG	✓

## England

### Bedfordshire

	KEY	EXT	T	FS	SPE	SIG	Hospital
Biddenham	✓	✓		✓	✓		Circle The Manor Hospital
Luton	✓	✓	✓		✓		Luton & Dunstable Hospital – Cobham Clinic

### Berkshire

Ascot	✓	✓	✓				Heatherwood Hospital - Parkside Private Unit
Reading	✓	✓					Spire Dunedin Hospital
	✓	✓		✓	✓		Ramsay Berkshire Independent Hospital
	✓	✓			✓		Circle Reading Hospital
Slough	✓	✓		✓	✓		Spire Thames Valley Hospital
	✓	✓	✓		✓		Wexham Park Hospital - Paragon Suite
Windsor	✓	✓		✓	✓		Circle The Princess Margaret Hospital

### Bristol

Bristol	✓	✓			✓		Spire Bristol Hospital
	✓	✓		✓	✓		Practice Plus Group – Emersons Green
	✓	✓		✓	✓		Nuffield Health Bristol Hospital – The Chesterfield

### Buckinghamshire

Great Missenden	✓	✓		✓	✓		Circle The Chiltern Hospital
Milton Keynes	✓	✓		✓	✓		Circle The Saxon Clinic

### Cambridgeshire

Cambridge	✓	✓		✓	✓		Spire Cambridge Lea Hospital
	✓	✓		✓	✓		Nuffield Health Cambridge Hospital
Papworth	S	S	S				Royal Papworth Hospital – Varrier Jones Ward
Peterborough	✓	✓		✓	✓		Ramsay Fitzwilliam Hospital

### Cheshire

Cheadle	✓	✓		✓	✓		Circle The Alexandra Hospital
Chester	✓	✓		✓	✓		Nuffield Health Grosvenor Hospital (Chester)
Macclesfield	✓	✓					Spire Regency Hospital
Warrington	✓	✓			✓		Spire Cheshire Hospital

### Cleveland

Stockton On Tees	✓	✓		✓			Nuffield Health Tees Hospital
------------------	---	---	--	---	--	--	-------------------------------

## Cornwall

	KEY	EXT	T	FS	SPE	SIG	Hospital
Truro	✓	✓		✓	✓		Ramsay Duchy Hospital

### Cumbria

Whitehaven	✓	✓	✓				West Cumberland Hospital
------------	---	---	---	--	--	--	--------------------------

### Derbyshire

Chesterfield	✓	✓		✓	✓		Practice Plus Group – Barlborough
Derby	✓	✓		✓	✓		Nuffield Health Derby Hospital
	✓	✓	✓				Royal Derby Hospital

### Devon

Exeter	✓	✓		✓	✓		Nuffield Health Exeter Hospital
Plymouth	✓	✓		✓	✓		Nuffield Health Plymouth Hospital
	✓	✓	✓	✓	✓		Practice Plus Group – Plymouth
Torquay	✓	✓		✓	✓		Ramsay Mount Stuart Hospital

### Dorset

Bournemouth	✓	✓		✓			Nuffield Health Bournemouth Hospital
Dorchester	✓	✓		✓	✓		Circle Winterbourne Hospital
Poole	✓	✓	✓	✓	✓		Circle The Harbour Hospital

### Durham

Darlington	✓	✓			✓		Circle Woodlands Hospital
------------	---	---	--	--	---	--	---------------------------

### Essex

Basildon				S			Ramsay Orwell Prvt Cardio – Thorc Unit
Brentwood	✓	✓					Spire Hartwood Hospital
	✓	✓		✓	✓		Nuffield Health Brentwood Hospital
Buckhurst Hill	✓	✓		✓			Nuffield Health The Holly Hospital
Chelmsford	✓	✓		✓	✓		Ramsay Springfield Hospital
Colchester	✓	✓		✓	✓		Ramsay Oaks Hospital
Ilford	✓	✓			✓		Spire London East Hospital
	✓	✓		✓	✓		Practice Plus Group – Ilford
Southend-on-Sea	✓	✓		✓	✓		Spire Wellesley Hospital
Westcliff on Sea	✓	✓			✓		Circle Southend Hospital

### Gloucestershire

Cheltenham	✓	✓		✓	✓		Nuffield Health Cheltenham Hospital
Gloucester	✓	✓		✓	✓		Ramsay Winfield Hospital



<b>Key</b> /Personal Care/Select Care/Children's Private Medical Insurance	KEY	✓
<b>Extended</b> /Express Care/Exclusive/Company Connect/Company Healthcover	EXT	✓
<b>Capital Option</b> . These hospitals are not available if you have the Capital Option		■
<b>Private/NHS partnership</b> hospitals		◆
<b>Trust/Trust Care</b> S = Speciality Hospital	T	✓
<b>Fair &amp; Square</b>	FS	✓
<b>Speedy Diagnostics</b>	SPE	✓
<b>Signature</b> - Scotland and Northern Ireland only, see page 7	SIG	✓

KEY EXT T FS SPE SIG Hospital

## Greater Manchester

Bolton	✓	✓		✓	✓	Circle The Beaumont Hospital
Manchester	✓	✓				Spire Manchester Hospital
	S	S	S			◆ Christie Hospital – The Christie Clinic
	✓	✓				The Bridgewater Hospital
	✓	✓			✓	Manchester Royal Infirmary
Rochdale	✓	✓		✓	✓	Circle The Highfield Hospital
Salford	✓	✓		✓	✓	Ramsay Oaklands Hospital

## Hampshire

Basingstoke	✓	✓	✓			North Hampshire Hospital
Basingstoke	✓	✓		✓	✓	Circle The Hampshire Clinic
Milton	✓	✓		✓	✓	Practice Plus Group – St Mary's Portsmouth
Eastleigh	✓	✓		✓		Nuffield Health Hampshire/Wessex Hospital
Havant	✓	✓		✓	✓	Spire Portsmouth Hospital
Portsmouth	✓	✓	✓			Queen Alexandra Hospital
Southampton	✓	✓				Spire Southampton Hospital
	✓	✓		✓	✓	Practice Plus Group – Southampton
Winchester	✓	✓		✓	✓	Circle Sarum Road Hospital

## Herefordshire

Hereford	✓	✓		✓	✓	Nuffield Health Hereford Hospital
----------	---	---	--	---	---	-----------------------------------

## Hertfordshire

Harpenden	✓	✓				Spire Harpenden Hospital
Hatfield	✓	✓				One Hatfield
Hitchin	✓	✓		✓	✓	Ramsay Pinehill Hospital
Sawbridgeworth	✓	✓		✓	✓	Ramsay Rivers Hospital
Barnet	✓	✓	✓		✓	Hadley Wood Hospital – Royal Free
Watford	✓	✓			✓	Spire Bushey Hospital

KEY EXT T FS SPE SIG Hospital

## Kent

Ashford	✓	✓				One Ashford Hospital
	✓	✓	✓		✓	Spencer Private Hospital
Beckenham	✓	✓		✓	✓	Circle The Sloane Hospital
Canterbury	✓	✓		✓	✓	Circle The Chaucer Hospital
Chelsfield	✓	✓		✓	✓	Circle Chelsfield Park Hospital
Gillingham	✓	✓		✓	✓	Practice Plus Group – Gillingham
Margate	✓	✓	✓		✓	Spencer Private Hospital – Margate
Maidstone	✓	✓			✓	KIMS Hospital Limited
Cranbrook	✓	✓		✓		Benenden Hospital
Tunbridge Wells	✓	✓				Spire Tunbridge Wells Hospital
	✓	✓	✓			Tunbridge Wells Hospital – The Wells Suite
	✓	✓		✓	✓	Nuffield Health Tunbridge Wells Hospital
Walderslade	✓	✓			✓	Spire Alexandra Hospital

## Lancashire

Blackburn	✓	✓		✓	✓	Circle The Beardwood Hospital
Blackpool	✓	✓		✓	✓	Spire Fylde Coast Hospital
Euxton	✓	✓		✓	✓	Ramsay Euxton Hall
Lancaster	✓	✓		✓	✓	Circle The Lancaster Hospital
Ormskirk	✓	✓		✓	✓	Ramsay Renacres Hospital
Wigan	S	S	S			Wrightington Hospital – John Charnley Wing
Preston	✓	✓		✓	✓	Ramsay Fulwood Hospital

## Leicestershire

Leicester	✓	✓		✓		Nuffield Health Leicester Hospital
Oadby	✓	✓				Spire Leicester Hospital

## Lincolnshire

Grimsby	✓	✓				St. Hugh's Hospital
Lincoln	✓	✓		✓	✓	Circle Lincoln Hospital

<b>Key</b> /Personal Care/Select Care/Children's Private Medical Insurance	KEY	✓
<b>Extended</b> /Express Care/Exclusive/Company Connect/Company Healthcover	EXT	✓
<b>Capital Option.</b> These hospitals are not available if you have the Capital Option		■
<b>Private/NHS partnership</b> hospitals		◆
<b>Trust/Trust Care</b> S = Speciality Hospital	T	✓
<b>Fair &amp; Square</b>	FS	✓
<b>Speedy Diagnostics</b>	SPE	✓
<b>Signature</b> - Scotland and Northern Ireland only, see page 7	SIG	✓

KEY EXT T FS SPE SIG Hospital

## London Postal Area

Postal Area	KEY	EXT	T	FS	SPE	SIG	Hospital
SE3	✓	✓			✓		Circle The Blackheath Hospital New Malden Diagnostic Centre
SW5	✓	✓			✓		■ Cromwell Hospital
NW4	✓	✓			✓		Circle Hendon Hospital
W6	✓	✓	✓		✓		Charing Cross Hospital
WC1	S	S	S				■ Great Ormond Street Children's Hospital – International & Private Patients' Unit
SW10	✓	✓	✓		✓		Chelsea & Westminster Hospital – Chelsea Wing
W1		✓			✓		■ Harley Street Clinic
NW1	S	S					◆ HCA Healthcare UK at University College Hospital
N6	✓	✓					Nuffield Health Highgate Hospital
W12	✓	✓	✓		✓		■ Hammersmith Hospital
NW8	✓	✓					Hospital of St. John & St. Elizabeth
W1	✓	✓					King Edward VII's Hospital (Sister Agnes)
SW1	✓	✓					■ Cleveland Clinic London Hospital
SW1		✓			✓		■ Lister Hospital
SE1		✓			✓		■ London Bridge Hospital
SE1		S					◆ London Bridge Hospital at Guy's
W1G	✓	✓					■ London Clinic
NW3	✓	✓	✓		✓		Royal Free Hospital
E1	✓	✓			✓		Circle The London Independent Hospital
EC1	S	S	S				■ Moorfields Eye Hospital – Cumberlege Wing
	✓	✓					■ Nuffield Health St Bartholomew's Hospital
W12	✓	✓					Queen Charlottes and Chelsea Hospital
WC1	S	S	S				■ National Hospital for Neurology & Neurosurgery
SW19	✓	✓			✓		Nuffield Health Parkside Hospital
W1		✓			✓		■ Portland Hospital for Women & Children
W1		✓			✓		■ Princess Grace Hospital
SW3	S	S	S				Royal Brompton National Heart & Lung Hospital - Sir Reginald Wilson Ward
W2	✓	✓	✓		✓		■ St. Mary's Hospital – Lindo Wing
SW3	S	S	S				Royal Marsden Hospital – Granard House
SE1	✓	✓	✓		✓		◆ St Thomas' Hospital – Westminster Suite
NW8		✓			✓		■ Wellington Hospital
W1G	✓	✓			✓		Weymouth Street Hospital
W1U		S					Fortius Clinic London

KEY EXT T FS SPE SIG Hospital

## Merseyside

Area	KEY	EXT	T	FS	SPE	SIG	Hospital
Liverpool	S	S	S				The Liverpool Heart & Chest Hospital Liverpool Women's Hospital
	✓	✓			✓		Spire Liverpool Hospital
St. Helens	✓	✓			✓		Fairfield Independent Hospital
Thingwall	✓	✓			✓		Spire Murrayfield Hospital

## Middlesex

Area	KEY	EXT	T	FS	SPE	SIG	Hospital
Enfield	✓	✓	✓		✓		Circle The Kings Oak Hospital Circle The Cavell Hospital
Harefield	S	S	S				Harefield Hospital – Private Patients' unit
Harrow	✓	✓			✓		Circle The Clementine Churchill Hospital Northwick Park & St. Marks Hospitals
	✓	✓	✓				Royal National Orthopaedic Hospital - Ian Munro/Philip Newman Wards
Stanmore	S	S	S				Circle Bishops Wood Hospital
Northwood	✓	✓	✓		✓		

## Norfolk

Area	KEY	EXT	T	FS	SPE	SIG	Hospital
Great Yarmouth	✓	✓	✓		✓		James Paget Hospital – Charnwood Suite
Norwich	✓	✓			✓		Spire Norwich Hospital

## Northamptonshire

Area	KEY	EXT	T	FS	SPE	SIG	Hospital
Kettering	✓	✓			✓		Ramsay Woodland Hospital
Northampton	✓	✓			✓		Circle Three Shires Hospital

## Nottinghamshire

Area	KEY	EXT	T	FS	SPE	SIG	Hospital
Arnold	✓	✓			✓		Circle Park Hospital
Nottingham	✓	✓			✓		Woodthorpe Hospital Spire Nottingham Hospital

## Oxfordshire

Area	KEY	EXT	T	FS	SPE	SIG	Hospital
Banbury	✓	✓	✓				■ ◆ Ramsay The Cherwell Hospital
Oxford	✓	✓			✓		Nuffield Health Manor Hosp Oxford

<b>Key</b> /Personal Care/Select Care/Children's Private Medical Insurance	KEY	✓
<b>Extended</b> /Express Care/Exclusive/Company Connect/Company Healthcover	EXT	✓
<b>Capital Option</b> . These hospitals are not available if you have the Capital Option		■
<b>Private/NHS partnership</b> hospitals		◆
<b>Trust/Trust Care</b> S = Speciality Hospital	T	✓
<b>Fair &amp; Square</b>	FS	✓
<b>Speedy Diagnostics</b>	SPE	✓
<b>Signature</b> - Scotland and Northern Ireland only, see page 7	SIG	✓

	KEY	EXT	T	FS	SPE	SIG	Hospital
--	-----	-----	---	----	-----	-----	----------

## Shropshire

Shrewsbury	✓	✓		✓	✓		Nuffield Health Shrewsbury Hospital
Oswestry	✓	✓		✓	✓		Robert Jones and Agnes Hunt Orthopaedic Hospital – Ludlow Ward

## Somerset

Bath	✓	✓		✓	✓		Circle The Bath Clinic
	✓	✓			✓		Sulis Hospital Bath
Shepton Mallet	✓	✓		✓	✓		Practice Plus Group – Shepton Mallet
Taunton	✓	✓		✓	✓		Nuffield Health Taunton Hospital
	✓	✓	✓		✓		Musgrove Park Hospital – Parkside Suite
Yeovil	✓	✓	✓		✓		Yeovil District Hospital – Kingston Ward

## Staffordshire

Newcastle under Lyme	✓	✓		✓	✓		Nuffield Health North Staffordshire Hospital
Stafford	✓	✓		✓	✓		Ramsay Rowley Hospital
	✓	✓	✓		✓		Queens Hospital (Burton Hosp)

## Suffolk

Bury St. Edmunds	✓	✓		✓	✓		Circle St. Edmunds Hospital
Ipswich	✓	✓		✓	✓		Nuffield Health Ipswich Hospital

## Surrey

Ashtead	✓	✓		✓	✓		Ramsay Ashtead Hospital
Caterham	✓	✓		✓	✓		Ramsay North Downs Hospital
Chertsey	✓	✓	✓	✓	✓		Circle The Runnymede Hospital
Croydon	✓	✓		✓	✓		Circle Shirley Oaks Hospital
Epsom	✓	✓	✓		✓		Epsom General Hospital (Northey)
Farnham	✓	✓					Spire Clare Park Hospital
Frimley	✓	✓	✓		✓		Frimley Park Hospital – Parkside Suite
Guildford	✓	✓		✓	✓		Circle Mount Alvernia Hospital
	✓	✓		✓	✓		Nuffield Health Guildford Hospital
Horley	✓	✓		✓	✓		Spire Gatwick Park Hospital
Kingston	✓	✓					New Victoria Hospital
	✓	✓	✓				Kingston Hospital – The Coombe Wing
	✓	✓	✓				Sir William Rous Unit (Royal Marsden)
North Cheam	✓	✓					Spire St Anthony's Hospital
Sutton	S	S	S				Royal Marsden Hospital (SUTTON)
Woking	✓	✓		✓			Nuffield Health Woking Hospital

	KEY	EXT	T	FS	SPE	SIG	Hospital
--	-----	-----	---	----	-----	-----	----------

## Sussex, East

Brighton & Hove	✓	✓		✓	✓		Nuffield Health Brighton Hospital
	✓	✓					Spire Montefiore Hospital
Crowborough	S	S	S				The Horder Centre
Eastbourne	✓	✓	✓	✓	✓		Eastbourne District General Hospital – Michelham
Hastings	✓	✓	✓				Sussex Premier Health

## Sussex, West

Chichester	✓	✓		✓	✓		Nuffield Health Chichester Hospital
	✓	✓	✓		✓		St Richard's Hospital – The Chichester Suite
East Grinstead	✓	✓					The McIndoe Centre
Haywards Heath	✓	✓		✓	✓		Nuffield Health Haywards Heath Hospital
Worthing	✓	✓		✓	✓		Circle Goring Hall Hospital

## Tyne & Wear

Newcastle	✓	✓		✓	✓		Nuffield Health Newcastle-upon-Tyne Hospital
	✓	✓	✓		✓		Royal Victoria Infirmary – The Park Suite
Washington	✓	✓			✓		Spire Washington Hospital

## Warwickshire

Leamington Spa	✓	✓		✓	✓		Nuffield Health Warwickshire Hospital
----------------	---	---	--	---	---	--	---------------------------------------

## West Midlands

Birmingham	✓	✓				■ ◆	The Harborne Hospital
Coventry	✓	✓	✓	✓	✓		Circle Meriden Hospital
Edgbaston	✓	✓		✓	✓		Circle The Priory Hospital
Halesowen	✓	✓		✓			Ramsay West Midlands Hospital
Little Aston	✓	✓					Spire Little Aston Hospital
Solihull	✓	✓					Spire Parkway Hospital
Wolverhampton	✓	✓		✓	✓		Nuffield Health Wolverhampton Hospital

<b>Key</b> /Personal Care/Select Care/Children's Private Medical Insurance	KEY	✓
<b>Extended</b> /Express Care/Exclusive/Company Connect/Company Healthcover	EXT	✓
<b>Capital Option</b> . These hospitals are not available if you have the Capital Option		■
<b>Private/NHS partnership</b> hospitals		◆
<b>Trust/Trust Care</b> S = Speciality Hospital	T	✓
<b>Fair &amp; Square</b>	FS	✓
<b>Speedy Diagnostics</b>	SPE	✓
<b>Signature</b> - Scotland and Northern Ireland only, see page 7	SIG	✓

KEY EXT T FS SPE SIG Hospital

## Wiltshire

Salisbury	✓	✓		✓	✓	Ramsay New Hall Hospital
Devizes	✓	✓		✓	✓	Practice Plus Group – Devizes
Swindon	✓	✓		✓	✓	Circle The Ridgeway Hospital
	✓	✓	✓		✓	The Great Western Hospital – The Shalbourne Suite

## Worcestershire

Droitwich	✓	✓		✓	✓	Circle The Droitwich Spa Private Hospital
Worcester	✓	✓				Spire South Bank Hospital

## Yorkshire, East Riding of

Hull	✓	✓				Spire Hull & East Riding Hospital
------	---	---	--	--	--	-----------------------------------

## Yorkshire, North

Harrogate	✓	✓		✓	✓	Circle The Duchy Hospital
	✓	✓	✓		✓	Harrogate District Hospital – Harlow Ward
York	✓	✓		✓	✓	Nuffield Health York Hospital

## Yorkshire, South

Doncaster	✓	✓	✓	✓	✓	Ramsay Park Hill Hospital
Sheffield	✓	✓			✓	Claremont Private Hospital
	✓	✓		✓	✓	Circle Thornbury Hospital

## Yorkshire, West

Bingley	✓	✓		✓	✓	Ramsay Yorkshire Clinic
Elland	✓	✓				Spire Elland Hospital
Keighley	✓	✓	✓			Airedale General Hospital – Ward 19
Huddersfield	✓	✓		✓	✓	Circle The Huddersfield Hospital
Leeds	✓	✓				Spire Leeds Hospital
	✓	✓				Nova Healthcare
	✓	✓				Spire Methley Park Hospital
	✓	✓		✓	✓	Nuffield Health Leeds Hospital

KEY EXT T FS SPE SIG Hospital

## Channel Islands

Guernsey	✓	✓				Princess Elizabeth Hospital
Jersey	✓	✓				General Hospital

## Northern Ireland

Ballykelly	✓	✓		✓	✓	Kingsbridge Private Hospital North West
Belfast	✓	✓		✓	✓	Kingsbridge Private Hospital
	✓	✓		✓	✓	Ulster Independent Clinic

## Scotland

Aberdeen	✓	✓		✓	✓	Circle Albyn Hospital
Edinburgh	✓	✓		✓	✓	Spire Murrayfield Hospital
Glasgow	✓	✓		✓	✓	Nuffield Health Glasgow Hospital
	✓	✓		✓	✓	Circle Ross Hall Hospital
Stirling	✓	✓		✓	✓	Circle King's Park Hospital

## Wales

Cardiff	✓	✓		✓	✓	Spire Cardiff Hospital
Carmarthen	✓	✓		✓	✓	Circle Werndale Private Hospital
Hensol	✓	✓				Nuffield Health Vale Hospital
Newport	✓	✓		✓		St. Joseph's Private Hospital
Swansea	✓	✓		✓		Sancta Maria Private Hospital
Wrexham	✓	✓		✓		Spire Yale Hospital

**N.B. Our hospital lists are regularly updated and these details should be taken as an indication only. If you take out a policy with us, before seeking treatment from any hospital, please contact our Customer Service Helpline on 0800 158 3333. We'll be able to advise you of any changes.**











## | Retirement | Investments | Insurance | **Health** |

Aviva Health UK Limited. Registered in England, Number 2464270. Registered Office: 8 Surrey Street, Norwich, NR1 3NG. Authorised and regulated by the Financial Conduct Authority. Firm Reference Number 308139. A wholly owned subsidiary of Aviva Insurance Limited. This insurance is underwritten by Aviva Insurance Limited. Registered in Scotland, No. SC002116. Registered Office: Pitheavlis, Perth, PH2 0NH. Authorised by the Prudential Regulation Authority and regulated by the Financial Conduct Authority and the Prudential Regulation Authority. Firm Reference Number 202153. Aviva Health UK Limited acts as agent of Aviva Insurance Limited for the purposes of: (i) receiving premium from our clients; and (ii) receiving and holding claims money and premium refunds prior to transmission to our client making the claim or entitled to the premium refund.

[aviva.co.uk](https://www.aviva.co.uk)

