



[ DESIGNED FOR PEOPLE. DESIGNED FOR LIFE. ]



6677 FRANK AVE. NW • NORTH CANTON, OH 44720 • PH:330.493.3722

## **Coshocton Port Authority** **Coshocton Collaborative**

### **Addendum No. 3 – 19.137**

December 11<sup>th</sup> 2023

This Addendum shall hereby be and become a part of the Contract Documents the same as if originally bound thereto. The following clarifications, amendments, revisions, changes and modifications change the original Contract Documents only in the amount and to the extent hereinafter specified in this Addendum. Each bidder shall acknowledge receipt of this Addendum in his bid proposal. Bidders shall be responsible for becoming familiar with every item of this Addendum.

#### **GENERAL:**

1. **Structural drawings from the 2000 project issued for reference.**

#### **RFI:**

GENERAL RFI:

ARCHITECTURAL RFI:

2. Who is responsible for the framing for the new roof hatch. It looks like the current opening very large and will need modified for the smaller roof hatch.  
**Correct, it is only in the locations shown on sheet 9.6.**
3. Is cold-formed metal framing required at the new curtain wall? Specification 054000 refers to the curtain wall, but I do not see this detailed or defined on the structural or architectural drawings. Please advise.  
**Cold form specification has been removed. Please refer to wall sections and structural drawings for the curtain wall details and support.**
4. Is HW-1 wall protection only required where shown in the elevations on sheet 9.6?  
**Yes**
5. The furniture and equipment in the basement level are labeled thoroughly on sheet 12.1, but the other levels do not appear to have much labeling. Please clarify if the contractor is responsible for providing and/or installing any of those items on the other floor levels.  
**The contractor is not responsible for installing the furniture on any of the floors, this will be clarified in drawings issued in forthcoming Addendum No 3.**
6. The specifications include metal lockers, but the drawings call for the lockers to be OFCI. Please clarify who is responsible for supply of the lockers.  
**Lockers have been revised to be contractor furnished and contractor installed.**
7. The locker specification also calls for qualification data for the installer, but most locker installers prefer to supply the lockers they are installing. Please advise.  
**This is fine, please provide qualifications for both the supplier and installer even if they are the same company.**



[ DESIGNED FOR PEOPLE. DESIGNED FOR LIFE. ]



6677 FRANK AVE. NW • NORTH CANTON, OH 44720 • PH:330.493.3722

8. The contractor is to install most of the furniture and equipment that is supplied by owner per the furniture plans, but I cannot find much information on the limits of this install or equipment specific details. Is the contractor to include unloading the deliveries, assembly, setting in place and final connections of all OFCI items? Will any items require specific procedures/details that would not be common knowledge to the construction industry? Are there any expected issues with access to set the owner furnished items in their final locations?

**The contractor is not responsible for installing the furniture on any of the floors and many of the "OFCI" items have been revised to show as "not in contract". This will be clarified in drawings issued in forthcoming Addendum No 3.**

#### FIRE SUPPRESSION RFI:

1. The branch main for the first-floor area that is being finished for the elevator will be on the theater side of the separation wall. A solution will need to be made to protect this piping in the unconditioned space.  
**Notes were added and issue addressed in addendum no 1.**

#### PLUMBING RFI:

1. The hot water return comes from the 3<sup>rd</sup> /4<sup>th</sup> floor of the theater after all the fixtures both in the front building and theater have been fed with hot water. If we are to eliminate the theater portion this line will need to be rerouted from the 3<sup>rd</sup> floor of the front building down to the water heater. How do you want to handle this? It is not shown on any of the drawings.  
**For bidding purposes, leave piping as shown and assume 75' of heat trace in bas bid.**
2. I also see all the plumbing fixtures (or most of them) are on the stage. This could be a cost savings to use at least the porcelain fixtures.  
**For bidding purposes, assume no plumbing fixtures on the stage are usable. We will assess once contract is awarded.**
3. I see a note on Sheet P2.2 about replacing the roof drain piping. I believe what you are seeing is the insulation. The note reads as though it is just the color that is objectionable. Could you just add this to the painters list?  
**Roof drain on P2.2 does not need to be replaced.**

#### ELECTRIC RFI:

1. Are there any wireless access point and camera locations? There are none shown on the drawings.  
**This will be provided by owner.**
2. Who is providing the retractable cord reel for the data?  
**Owner.**
3. Looking for the doors needing electrical or fire alarm ? Looking at the door schedule I don't see anything that is confirming this . Don't see a detail pertaining to this as well. Any additional information regarding what is needed and for how many doors would be very helpful.  
**Please refer to door hardware schedule. Electric sets are included on Heading #5, 9, 13 and 14.**
4. I am looking for confirmation that no new electrical panels are needed for this Coshocton Collaborative Renovation project.  
**On sheets E4.2, E4.3. and E4.4 all the panels on the panel schedule sheets state they are all existing.**
5. On the addendum today under Electrical RFI number 6 it states that new panel boards will be mounted per specifications? We are looking for clarification because we are not seeing new panel schedules on any of the bidding documents we have.



[ DESIGNED FOR PEOPLE. DESIGNED FOR LIFE. ]



6677 FRANK AVE. NW • NORTH CANTON, OH 44720 • PH:330.493.3722

**There are no new panels in this phase of construction, all panels are existing to remain.**

6. Another question has come up regarding spec section 27 1.3 C – “Service entrance pathway empty ducts and raceway from point of Telephone utility connection to building service terminal backboard.” Needing to know what size of conduit or conduits and where to be routed outside? No site plan or final location shown for any excavation, back-fill, compaction. The location is shown on the 2<sup>nd</sup> floor for the data backboard.

**The Telecommunications conduits (2) 4” are to be installed from the telecom demarcation point in the southwest corner of the basement (adjacent to the FACP) to the IT room on the second floor. See Addendum #3 for revised drawings.**

7. For the megger of existing panels, is this for all panels shown on the one-line diagram including the 2500-amp theatre switchboard and associated panels with the theatre as shown on sheet E4.1

**The insulation resistance testing will be required for panelboards being used in this phase of construction. Panels located in the theater space that are not part of this phase of construction are not required to be tested. The 2500A Theater Switchboard does feed panels in this project.**

#### **SPECIFICATIONS:**

1. 09 84 36 Sound Absorbing Ceiling Units – Specification revised.

#### **DRAWINGS:**

1. 4.8 ENLARGED PLANS
  - a. Add General FFE Plan Notes regarding the furniture being shown for reference only.
  - b. Multiple revisions to Coded Notes regarding furniture and equipment that is now “Not in Contract”.
  - c. Revise Coded Note 9 to be contractor furnished and contractor installed.
  - d. Revise Coded Note 36 to be contractor furnished and contractor installed.
2. 9.5 FINISH SCHEDULE AND DETAILS
  - a. Modify product info for SAU-1.
  - b. Modify product info for SAU-2.
3. 9.8 INTERIOR DETAILS
  - a. Add dimensions to Café Column Detail 1.
  - b. Add SAU-2 Ceiling Baffle Typical Elevation 5.
4. 10.2 FIRST FLOOR REFLECTED CEILING PLAN
  - a. Dimension SAU-1
5. 12.1 BASEMENT FURNITURE PLAN
  - a. Revise General FFE Plan Notes regarding the furniture being shown for reference only.
  - b. Multiple revisions to Coded Notes regarding furniture and equipment that is now “Not in Contract”.
  - c. Revise Coded Note 9 to be contractor furnished and contractor installed.
  - d. Revise Coded Note 36 to be contractor furnished and contractor installed.
6. 12.2 FIRST FLOOR FURNITURE PLAN
  - a. Revise General FFE Plan Notes regarding the furniture being shown for reference only.
  - b. Multiple revisions to Coded Notes regarding furniture and equipment that is now “Not in Contract”.
  - c. Revise Coded Note 9 to be contractor furnished and contractor installed.
  - d. Revise Coded Note 36 to be contractor furnished and contractor installed.
7. 12.3 SECOND FLOOR FURNITURE PLAN
  - a. Revise General FFE Plan Notes regarding the furniture being shown for reference only.



[ DESIGNED FOR PEOPLE. DESIGNED FOR LIFE. ]



6677 FRANK AVE. NW • NORTH CANTON, OH 44720 • PH:330.493.3722

- b. Multiple revisions to Coded Notes regarding furniture and equipment that is now “Not in Contract”.
  - c. Revise Coded Note 9 to be contractor furnished and contractor installed.
  - d. Revise Coded Note 36 to be contractor furnished and contractor installed.
- 8. 12.4 SECOND FLOOR FURNITURE PLAN
  - a. Revise General FFE Plan Notes regarding the furniture being shown for reference only.
  - b. Multiple revisions to Coded Notes regarding furniture and equipment that is now “Not in Contract”.
  - c. Revise Coded Note 9 to be contractor furnished and contractor installed.
  - d. Revise Coded Note 36 to be contractor furnished and contractor installed.
- 9. E1.3
  - a. Sheet revised.
- 10. E2.1
  - a. Sheet revised.
- 11. E2.2
  - a. Sheet revised.
- 12. E2.3
  - a. Sheet revised.
- 13. E2.4
  - a. Sheet revised.

**- - - END OF ADDENDUM NO. 3 - - -**

**ATTACHMENTS:**

**SPECIFICATIONS:**

09 84 36 Sound Absorbing Ceiling Units

**DRAWINGS**

4.8 ENLARGED PLANS  
9.5 FINISH SCHEDULE AND DETAILS  
9.8 INTERIOR DETAILS  
10.2 FIRST FLOOR REFLECTED CEILING PLAN  
12.1 BASEMENT FURNITURE PLAN  
12.2 FIRST FLOOR FURNITURE PLAN  
12.3 SECOND FLOOR FURNITURE PLAN  
12.4 SECOND FLOOR FURNITURE PLAN  
E1.3  
E2.1  
E2.2  
E2.3  
E2.4



## SECTION 09 84 36

### SOUND-ABSORBING CEILING UNITS – R1

#### PART 1 - GENERAL

##### 1.1 RELATED DOCUMENTS

- A. Drawings and general provisions of the Contract, including General and Supplementary Conditions and Division 01 Specification Sections, apply to this Section.

##### 1.2 SUMMARY

- A. Section includes shop-fabricated, acoustical panel units tested for acoustical performance, including the following:
  - 1. Sound-absorbing baffle panels.

##### 1.3 DEFINITIONS

- A. NRC: Noise Reduction Coefficient.
- B. SAA: Sound Absorption Average.

##### 1.4 PREINSTALLATION MEETINGS

- A. Preinstallation Conference: Conduct conference at Project site.

##### 1.5 ACTION SUBMITTALS

- A. Product Data: For each type of product.
  - 1. Include fabric facing, panel edge, core material, and mounting indicated.
- B. Shop Drawings: For unit assembly and installation.
  - 1. Include reflected ceiling plans, elevations, sections, and mounting devices and details.
  - 2. Include details at joints and corners; and details at ceiling intersections and intersections with walls. Indicate panel edge profile and core materials.
  - 3. Include direction of fabric weave and pattern matching.
- C. Samples for Verification: For the following products:

1. Fabric: Full-width by approximately 24-inch- (900-mm-) long Sample, but not smaller than required to show complete pattern repeat, from dye lot to be used for the Work, and with specified treatments applied. Mark top and face of fabric.
2. Panel Edge: 12-inch- (300-mm-) long Sample(s) showing each edge profile, corner, and finish.
3. Core Material: 12-inch- (300-mm-) square Sample at corner.
4. Mounting Devices: Full-size Samples.
5. Assembled Panels: Approximately 36 by 36 inches (900 by 900 mm), including joints and mounting methods.

#### 1.6 INFORMATIONAL SUBMITTALS

- A. Product Certificates: For each type of unit.
- B. Sample Warranty: For manufacturer's special warranty.

#### 1.7 CLOSEOUT SUBMITTALS

- A. Maintenance Data: For each type of unit to include in maintenance manuals. Include fabric manufacturer's written cleaning and stain-removal instructions.

#### 1.8 MAINTENANCE MATERIAL SUBMITTALS

- A. Furnish extra materials, from the same product run, that match products installed and that are packaged with protective covering for storage and identified with labels describing contents.
  1. Fabric: For each fabric, color, and pattern installed, furnish length equal to 10 percent of amount installed, but no fewer than 10 sq. yd. (9 sq. m), full width of bolt.
  2. Mounting Devices: Full-size units equal to 5 percent of amount installed, but no fewer than five devices.

#### 1.9 DELIVERY, STORAGE, AND HANDLING

- A. Comply with fabric and unit manufacturers' written instructions for minimum and maximum temperature and humidity requirements for shipment, storage, and handling.
- B. Deliver materials and units in unopened bundles and store in a temperature-controlled dry place with adequate air circulation.

#### 1.10 FIELD CONDITIONS

- A. Environmental Limitations: Do not install units until spaces are enclosed and weathertight, wet-work in spaces is complete and dry, work at and above ceilings is complete, and ambient

temperature and humidity conditions are maintained at the levels indicated for Project when occupied for its intended use.

- B. Lighting: Do not install units until a lighting level of not less than 50 fc (538 lx) is provided on surfaces to receive the units.
- C. Air-Quality Limitations: Protect units from exposure to airborne odors, such as tobacco smoke, and install units under conditions free from odor contamination of ambient air.
- D. Field Measurements: Verify unit locations and actual dimensions of openings and penetrations by field measurements before fabrication, and indicate them on Shop Drawings.

#### 1.11 WARRANTY

- A. Special Warranty: Manufacturer agrees to repair or replace units and components that fail in materials or workmanship within specified warranty period.
  - 1. Failures include, but are not limited to, the following:
    - a. Acoustical performance.
    - b. Fabric sagging, distorting, or releasing from panel edge.
    - c. Warping of core.
  - 2. Warranty Period: Two years from date of Substantial Completion.

### PART 2 - PRODUCTS

#### 2.1 MANUFACTURERS

#### 2.2 PERFORMANCE REQUIREMENTS

- A. Fire-Test-Response Characteristics: Units shall comply with "Surface-Burning Characteristics" or "Fire Growth Contribution" Subparagraph below, or both, as determined by testing identical products by UL or another testing and inspecting agency acceptable to authorities having jurisdiction:
  - 1. Surface-Burning Characteristics: Comply with ASTM E 84 or UL 723; testing by a qualified testing agency. Identify products with appropriate markings of applicable testing agency.
    - a. Flame-Spread Index: 75 or less.
    - b. Smoke-Developed Index: 450 or less.
  - 2. Fire Growth Contribution: Comply with acceptance criteria of local code and authorities having jurisdiction when tested according to NFPA 286.

## 2.3 SOUND-ABSORBING CEILING UNITS

**A. Sound-Absorbing Ceiling Panel SAU-1: Manufacturer's standard panel construction consisting of facing material laminated to front and back faces and edges of core] [stretched over front and back faces and edge-framed core and bonded or attached to edges] <Insert description>.**

- 1. Basis of Design Product: Metro Modular Cloud**
  - a. Alternate Manufacturers: Acoufelt, Arktura**
- 2. Panel Shape: As indicated on Drawings. Profile Type A.**
- 3. Panel Size: As indicated on Drawings.**
- 4. Mounting: Manufacturer's standard Feltlock suspension system with stiffening top-support angle, secured to substrate.**
- 5. Core: Manufacturer's standard.**
- 6. Edge Construction: Manufacturer's standard.**
- 7. Edge Profile: Square, edges hardened with Class A hardening solution.**
- 8. Facing Material: Felt**
- 9. Acoustical Performance: Sound absorption NRC of not less than 0.65 according to ASTM C 423 for Type A mounting according to ASTM E 795.**
- 10. Nominal Overall Panel Thickness: As indicated on drawings.**
- 11. Panel Width: As indicated on Drawings.**
- 12. Panel Height:As indicated on Drawings.**

**B. Sound-Absorbing Baffle Panel SAU-2: Manufacturer's standard panel construction consisting of facing material laminated to front and back faces and edges of core] [stretched over front and back faces and edge-framed core and bonded or attached to edges] <Insert description>.**

- 1. Basis of Design Product: Turf Timber Felt Wood Look Baffle**
  - a. Alternate Manufacturers: Acoufelt, Arktura**
- 2. Panel Shape: As indicated on Drawings.**
- 3. Mounting: Top-edge mounted with manufacturer's standard suspension system with stiffening top-support angle, secured to substrate.**
- 4. Core: Manufacturer's standard.**
- 5. Edge Construction: Manufacturer's standard.**
- 6. Edge Profile: As indicated on Drawings.**
- 7. Corner Detail in Elevation: As indicated on Drawings.**
- 8. Facing Material: Digital Printed Wood Look Printed on Felt**
- 9. Acoustical Performance: Sound absorption NRC of not less than 0.65 according to ASTM C 423 for Type A mounting according to ASTM E 795.**
- 10. Nominal Overall Panel Thickness: 3/4 inch (19 mm).**
- 11. Panel Width: As indicated on Drawings.**
- 12. Panel Height:As indicated on Drawings.**

## 2.4 MATERIALS

### A. Core Materials: Manufacturer's standard.

1. Glass-Fiber Board: ASTM C 612; of type standard with manufacturer; nominal density of 6 to 7 lb/cu. ft. (96 to 112 kg/cu. m), unfaced, and dimensionally stable, molded rigid board; and with maximum flame-spread and smoke-developed indexes of 25 and 50, respectively.
2. Glass-Fiber Blanket: ASTM C 612, ASTM C 553, or ASTM C 665; of type standard with manufacturer; nominal density of 3 to 4 lb/cu. ft. (48 to 64 kg/cu. m); flexible; and with maximum flame-spread and smoke-developed indexes of 25 and 50, respectively.
3. Mineral-Fiber Board: Maximum flame-spread and smoke-developed indexes of 25 and 10, respectively; minimum density of 13 lb/cu. ft. (208 kg/cu. m), and with perforated surface.
4. Cementitious-Fiber Board: Density of not less than 20 lb/cu. ft. (320 kg/cu. m).
5. Fire-Retardant Formed Plastic: Manufacturer's standard formed plastic with flame-spread index of 75 or less and smoke-developed index of 75 or less according to ASTM E 84 or UL 723.
6. Medium-Density Fiberboard: Panels complying with ANSI A208.2, grade to suit performance requirements.
  - a. Fire-retardant panels made from softwood fibers, synthetic resins, and fire-retardant chemicals mixed together at time of panel manufacture to achieve flame-spread index of 25 or less and smoke-developed index of 200 or less when tested according to ASTM E 84 or UL 723.
7. Particleboard: Panels complying with ANSI A208.1, grade to suit performance requirements.
  - a. Fire-retardant panels made from softwood particles and fire-retardant chemicals mixed together at time of panel manufacture to achieve flame-spread index of 25 or less and smoke-developed index of 25 or less when tested according to ASTM E 84 or UL 723.
8. Wood and Plywood: Manufacturer's standard plywood or clear, vertical grain, straight, kiln-dried hardwood.
  - a. Fire-retardant treated by pressure process with a flame-spread index of 25 or less when tested according to ASTM E 84 or UL 723, and with no evidence of significant progressive combustion when the test is extended an additional 20 minutes, and with the flame front not extending more than 10.5 feet (3.2 m) beyond the centerline of the burners at any time during the test.
    - 1) Treated material shall have a moisture content of 28 percent or less when tested according to ASTM D 3201/D 3201M at 92 percent relative humidity.
    - 2) Kiln-dry material after treatment to 19 percent or less for lumber and 15 percent or less for plywood.

### B. Facing Material as indicated by manufacturer's designations

- C. Mounting Devices: Concealed on back or top edge of unit, recommended by manufacturer to support weight of unit.

## 2.5 FABRICATION

- A. Standard Construction: Use manufacturer's standard construction unless otherwise indicated, with facing material applied to face, edges, and back border of dimensionally stable core and with rigid edges to reinforce panel perimeter against warpage and damage.
- B. Measure each area and establish layout of panels and joints of uniform size with balanced borders at opposite edges within a given area.
- C. Edge Hardening: For glass-fiber board and mineral-fiber board cores, chemically harden core edges and areas of core where mounting devices are attached.
- D. Facing Material: Apply fabric facing fully covering visible surfaces of unit; with material stretched straight, on the grain, tight, square, and free from puckers, ripples, wrinkles, sags, blisters, seams, adhesive, or other visible distortions or foreign matter.
  - 1. Square Corners: Tailor corners. Heat-seal vinyl fabric seams at corners.
  - 2. Radius and Other Nonsquare Corners: Attach facing material so there are no seams or gathering of material.
  - 3. Fabrics with Directional or Repeating Patterns or Directional Weave: Mark fabric top and attach fabric in same direction so pattern or weave matches adjacent units.
- E. Dimensional Tolerances of Finished Units: Plus or minus 1/16 inch (1.6 mm) for the following:
  - 1. Thickness.
  - 2. Edge straightness.
  - 3. Overall length and width.
  - 4. Squareness from corner to corner.
  - 5. Chords, radii, and diameters.

## PART 3 - EXECUTION

### 3.1 EXAMINATION

- A. Examine fabric, fabricated units, substrates, areas, and conditions for compliance with requirements, installation tolerances, and other conditions affecting unit performance.
- B. Proceed with installation only after unsatisfactory conditions have been corrected.

### 3.2 INSTALLATION

- A. Install units in locations indicated. Unless otherwise indicated, install units with edges in alignment with walls and other units, faces flush, and scribed to fit adjoining work accurately at borders and at penetrations.
- B. Comply with manufacturer's written instructions for installation of units using type of mounting devices indicated. Mount units securely to supporting substrate.
- C. Align fabric pattern and grain with adjacent units.

### 3.3 INSTALLATION TOLERANCES

- A. Variation from Alignment with Surfaces: Plus or minus 1/16 inch (1.6 mm) in 48 inches (1200 mm), noncumulative.
- B. Variation from Level or Slope: Plus or minus 1/16 inch (1.6 mm)) [1/8 inch (3.2 mm)].
- C. Variation of Joint Width: Not more than 1/16 inch (1.6 mm)) [1/32 inch (0.79 mm) wide from in 48 inches (1200 mm), noncumulative.

### 3.4 CLEANING

- A. Clip loose threads; remove pills and extraneous materials.
- B. Clean panels on completion of installation to remove dust and other foreign materials according to manufacturer's written instructions.

END OF SECTION 09 84 36



COLUMN SCHEDULE

MARK	AS, A14	AS, A8	BS, B12	BS, B11	BS, B13	CS, C15	CS, C10	D2, D15	D7, D10
ELEVATION									
ROOF T.O.S.T.	W24	W24	W24						
1ST FLOOR T.O.S.T.	W14X51	W14X52	W12X57						
2ND FLOOR T.O.S.T.									
3RD FLOOR T.O.S.T.									
4TH FLOOR T.O.S.T.									
5TH FLOOR T.O.S.T.									
6TH FLOOR T.O.S.T.									
7TH FLOOR T.O.S.T.									
8TH FLOOR T.O.S.T.									
9TH FLOOR T.O.S.T.									
10TH FLOOR T.O.S.T.									
11TH FLOOR T.O.S.T.									
12TH FLOOR T.O.S.T.									
13TH FLOOR T.O.S.T.									
14TH FLOOR T.O.S.T.									
15TH FLOOR T.O.S.T.									
16TH FLOOR T.O.S.T.									
17TH FLOOR T.O.S.T.									
18TH FLOOR T.O.S.T.									
19TH FLOOR T.O.S.T.									
20TH FLOOR T.O.S.T.									
21TH FLOOR T.O.S.T.									
22TH FLOOR T.O.S.T.									
23TH FLOOR T.O.S.T.									
24TH FLOOR T.O.S.T.									
25TH FLOOR T.O.S.T.									
26TH FLOOR T.O.S.T.									
27TH FLOOR T.O.S.T.									
28TH FLOOR T.O.S.T.									
29TH FLOOR T.O.S.T.									
30TH FLOOR T.O.S.T.									
31TH FLOOR T.O.S.T.									
32TH FLOOR T.O.S.T.									
33TH FLOOR T.O.S.T.									
34TH FLOOR T.O.S.T.									
35TH FLOOR T.O.S.T.									
36TH FLOOR T.O.S.T.									
37TH FLOOR T.O.S.T.									
38TH FLOOR T.O.S.T.									
39TH FLOOR T.O.S.T.									
40TH FLOOR T.O.S.T.									
41TH FLOOR T.O.S.T.									
42TH FLOOR T.O.S.T.									
43TH FLOOR T.O.S.T.									
44TH FLOOR T.O.S.T.									
45TH FLOOR T.O.S.T.									
46TH FLOOR T.O.S.T.									
47TH FLOOR T.O.S.T.									
48TH FLOOR T.O.S.T.									
49TH FLOOR T.O.S.T.									
50TH FLOOR T.O.S.T.									
51TH FLOOR T.O.S.T.									
52TH FLOOR T.O.S.T.									
53TH FLOOR T.O.S.T.									
54TH FLOOR T.O.S.T.									
55TH FLOOR T.O.S.T.									
56TH FLOOR T.O.S.T.									
57TH FLOOR T.O.S.T.									
58TH FLOOR T.O.S.T.									
59TH FLOOR T.O.S.T.									
60TH FLOOR T.O.S.T.									
61TH FLOOR T.O.S.T.									
62TH FLOOR T.O.S.T.									
63TH FLOOR T.O.S.T.									
64TH FLOOR T.O.S.T.									
65TH FLOOR T.O.S.T.									
66TH FLOOR T.O.S.T.									
67TH FLOOR T.O.S.T.									
68TH FLOOR T.O.S.T.									
69TH FLOOR T.O.S.T.									
70TH FLOOR T.O.S.T.									
71TH FLOOR T.O.S.T.									
72TH FLOOR T.O.S.T.									
73TH FLOOR T.O.S.T.									
74TH FLOOR T.O.S.T.									
75TH FLOOR T.O.S.T.									
76TH FLOOR T.O.S.T.									
77TH FLOOR T.O.S.T.									
78TH FLOOR T.O.S.T.									
79TH FLOOR T.O.S.T.									
80TH FLOOR T.O.S.T.									
81TH FLOOR T.O.S.T.									
82TH FLOOR T.O.S.T.									
83TH FLOOR T.O.S.T.									
84TH FLOOR T.O.S.T.									
85TH FLOOR T.O.S.T.									
86TH FLOOR T.O.S.T.									
87TH FLOOR T.O.S.T.									
88TH FLOOR T.O.S.T.									
89TH FLOOR T.O.S.T.									
90TH FLOOR T.O.S.T.									
91TH FLOOR T.O.S.T.									
92TH FLOOR T.O.S.T.									
93TH FLOOR T.O.S.T.									
94TH FLOOR T.O.S.T.									
95TH FLOOR T.O.S.T.									
96TH FLOOR T.O.S.T.									
97TH FLOOR T.O.S.T.									
98TH FLOOR T.O.S.T.									
99TH FLOOR T.O.S.T.									
100TH FLOOR T.O.S.T.									

FOUNDATION PLAN

1/8" = 1'-0"



FOUNDATION NOTES

- REFERENCE ELEVATION 100'-0" = 78'-0" U.S.S. EL.
- FOOTINGS SHALL BE FOUND ON VIBRANT SOIL OR ON DESIGNATED BEDROCK. IF FOUND ON VIBRANT SOIL, THE BEARING CAPACITY OF 2.5 KSF. ALL FOOTING EXCAVATIONS SHALL BE INSPECTED AND APPROVED BY THE SOILS ENGINEER PRIOR TO PLACING CONCRETE.
- KEEP FOUNDATION EXCAVATIONS FREE OF WATER AT ALL TIMES. REPLACE SOFT OR WEAKENED SOIL WITH CLASS IV CONCRETE.
- BASMENT WALLS HAVE BEEN DESIGNED FOR AN EQUIVALENT LATERAL FLOOD PRESSURE OF 80 PCF.
- BACKFILL AGAINST ALL BASMENT WALLS SHALL CONSIST OF 1/2" MAXIMUM THICKNESS OF GRANULAR BACKFILL. MATERIAL SHALL BE 1'-6".
- ELEVATION SHOWN AT FOOTINGS ARE TOP OF FOOTING ELEVATION (T.O.F.).
- INDICATES FOOTING STEP, SEE E3/S3.1.
- ALL T.O.F. = 84'-1" U.N.O. (MIN 8' BELOW T.O.S.)
- FLOOR CONSTRUCTION = 4" THICK CONCRETE SLAB ON GRADE WITH 4" MINIMUM REINFORCING BARS. U.N.O. SEE DETAIL E3/S3.1 FOR TYPICAL CONCRETE SUB-ON-GRADE CONSTRUCTION.
- TOP OF SLAB EL. (T.O.S.) = 84'-0" U.N.O. SEE ARCHITECTURAL AND MECHANICAL DRAWINGS FOR MINOR DEPRESSIONS AND SLOPES TO DRAINS.
- PROVE THROUGHS BY PER DETAIL E4/S3.1 UNDER ALL O.D. WALLS WHICH ARE NOT ON FOOTINGS. SEE ARCHITECTURAL DRAWINGS FOR LOCATION.
- INDICATES REINFORCED CMU WALLS. SEE DETAIL Q/S3.1.
- SEE SHEET S2.0 FOR STRUCTURAL AND FOOTING SCHEDULE.
- SEE SHEET S4.0 FOR STRUCTURAL NOTES.
- FIELD VERIFY ALL DIMENSIONS AND ELEVATIONS RELATED TO EXISTING BUILDING PRIOR TO START OF NEW CONSTRUCTION.
- DASHED LINES INDICATE ASSUMED EXISTING FOOTINGS. NOTIFY ARCHITECT IMMEDIATELY, IF EXISTING CONDITIONS DIFFER FROM WHAT IS SHOWN.

FOOTING SCHEDULE (2500 PSF)

MARK	SIZE	BOTTOM REINFORCEMENT	REMARKS
F3.5	3'-6"x3'-6"x12" THK.	4#5 E.W.	
F4.5	4'-6"x4'-6"x12" THK.	5#5 E.W.	
F5.5	5'-6"x5'-6"x14" THK.	6#5 E.W.	
F6	6'-0"x6'-0"x14" THK.	7#5 E.W.	
F10	10'-0"x10'-0"x24" THK.	9#7 E.W.	
F8.5W	8'-6" CONT. X 16" THK.	SEE E3/S3.1	
F8W	8'-0" CONT. X 16" THK.	SEE E3/S3.1	
F2W	2'-0" CONT. X 12" THK.	SEE E3/S3.1	

SECTION

3/4" = 1'-0"



SECTION

3/4" = 1'-0"



SECTION

3/4" = 1'-0"



SECTION

3/4" = 1'-0"



SECTION

3/4" = 1'-0"



SECTION

3/4" = 1'-0"



SECTION

3/4" = 1'-0"



SECTION

3/4" = 1'-0"



SECTION

3/4" = 1'-0"



SECTION

3/4" = 1'-0"



SECTION

3/4" = 1'-0"



SECTION

3/4" = 1'-0"



SECTION

3/4" = 1'-0"



SECTION

3/4" = 1'-0"



SECTION

3/4" = 1'-0"



SECTION

3/4" = 1'-0"



SECTION

3/4" = 1'-0"



SECTION

3/4" = 1'-0"



SECTION

3/4" = 1'-0"



SECTION

3/4" = 1'-0"



SECTION

3/4" = 1'-0"



SECTION

3/4" = 1'-0"



SECTION

3/4" = 1'-0"



SECTION

3/4" = 1'-0"



SECTION

3/4" = 1'-0"



SECTION

3/4" = 1'-0"



SECTION

3/4" = 1'-0"



SECTION

3/4" = 1'-0"



SECTION

3/4" = 1'-0"



SECTION

3/4" = 1'-0"



SECTION

3/4" = 1'-0"



SECTION

3/4" = 1'-0"



SECTION

3/4" = 1'-0"



SECTION

3/4" = 1'-0"



SECTION

3/4" = 1'-0"



SECTION

3/4" = 1'-0"



SECTION

3/4" = 1'-0"



SECTION

3/4" = 1'-0"



SECTION

3/4" = 1'-0"



SECTION

3/4" = 1'-0"



SECTION

3/4" = 1'-0"



SECTION

3/4" = 1'-0"



SECTION

3/4" = 1'-0"



SECTION

3/4" = 1'-0"





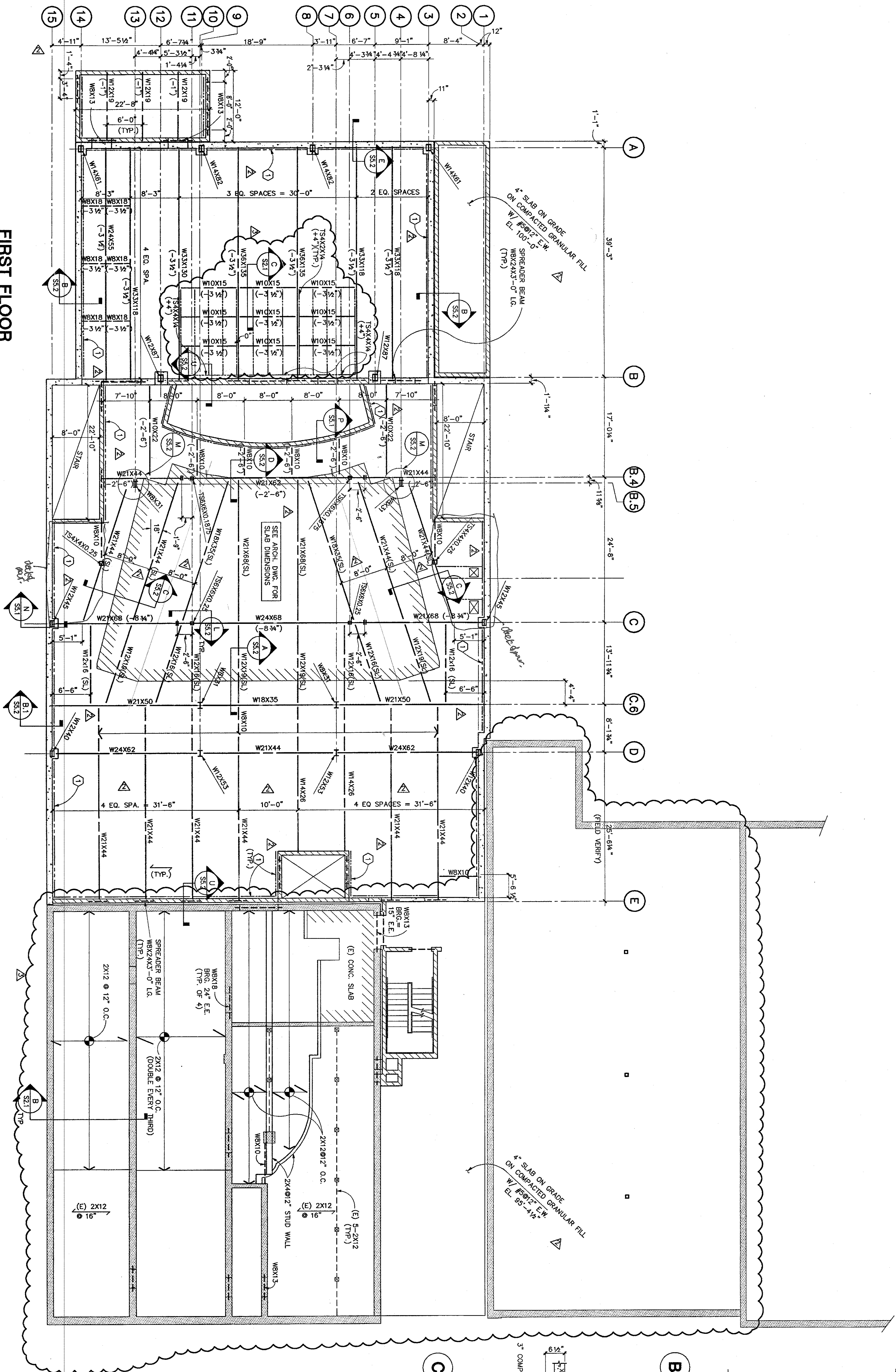

**FIRST FLOOR FRAMING PLAN**

FIRST FLOOR FRAMING NOTES

1. DESIGN FLOOR LIVE LOADS

STAGE LOADING DOCK: 100 PSF

CORRIDORS, STAIRS, HOUSE: 250 PSF

A. NOTE: NO LIVE LOAD REDUCTION PERMITTED BY OBC.

2. STAGE FLOOR, LOADING DOCK CONSTRUCTION: 3-1/2 INCHES OF NORMAL WEIGHT CONCRETE

FILL WITH 6X6-W/4 X W/4 WWF ON 3-INCH DEEP GALVANIZED COMPOSITE

METAL FLOOR DECK. OVERALL THICKNESS = 6-1/2 INCHES U.N.O.

HOUSE FLOOR CONSTRUCTION: 2-1/2 INCHES OF NORMAL WEIGHT CONCRETE

FILL WITH 6X6-W/4 X W/4 WWF ON 3-INCH DEEP GALVANIZED COMPOSITE

METAL FLOOR DECK. OVERALL THICKNESS = 5-1/2 INCHES U.N.O.

3. TOP OF SLAB ELEVATION (T.O.S.) = 100'-0\"/>

4. TOP OF STEEL ELEVATION (T.O.STL.) = 99'-6\"/>

5. ELEVATIONS SHOWN INDICATE THE FOLLOWING:

AT BEAMS: TOP OF BEAM EL. (U.N.O.)

6. SEE DETAIL C/S.S.2 FOR DECK/BELM DEFLECTION DUE TO WEIGHT OF WET CONCRETE.

7. STEEL BEAMS AND DECK ARE TO RECEIVE SPRAYED FIREPROOFING FOR A TWO HOUR RESTRAINED FIRE RESISTANCE RATING PER AN APPROPRIATE U.L. DESIGN.

8. ALL CHU WALLS TO BE REINFORCED PER SCHEDULE BELOW. SEE C/S.S.1 FOR DETAILS.

12\"/>

8\"/>

9. SEE SHEET S4.0 FOR STRUCTURAL NOTES AND LINTEL SCHEDULE.

SECOND FLOOR FRAMING NOTES

10. INDICATES SLOPING SLAB

CONT. L4K4K4

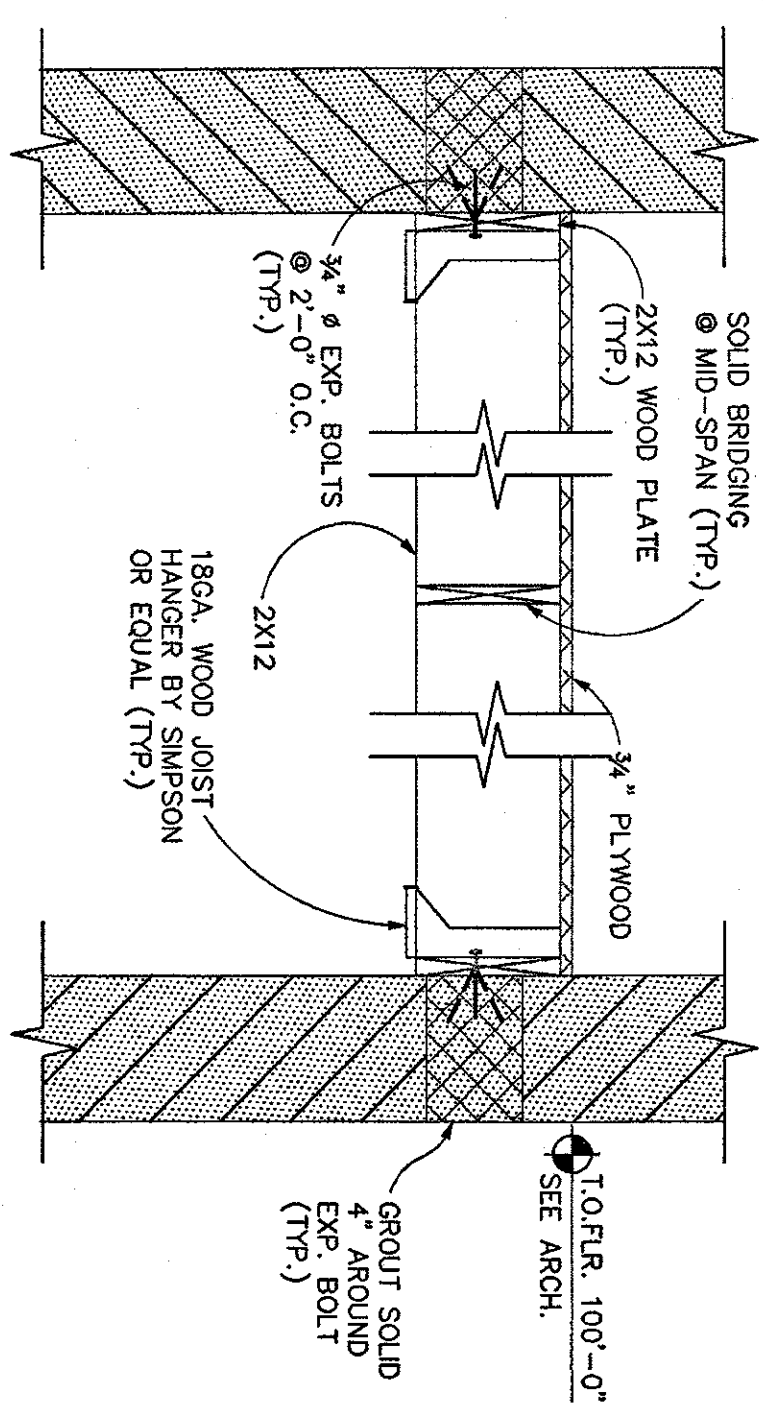

**SECTION B**

3/4\"/>

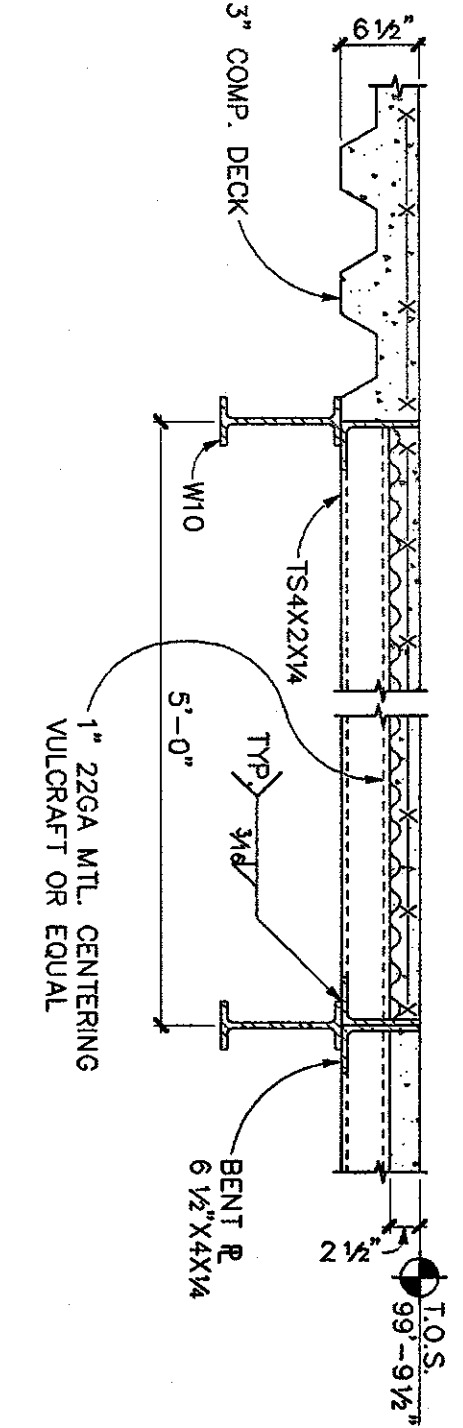

**SECTION C**

3/4\"/>



C SECTION

D SECTION

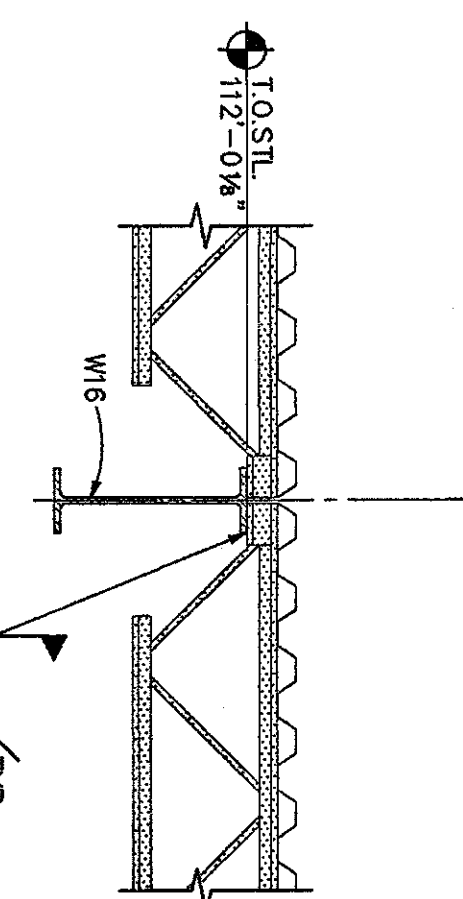
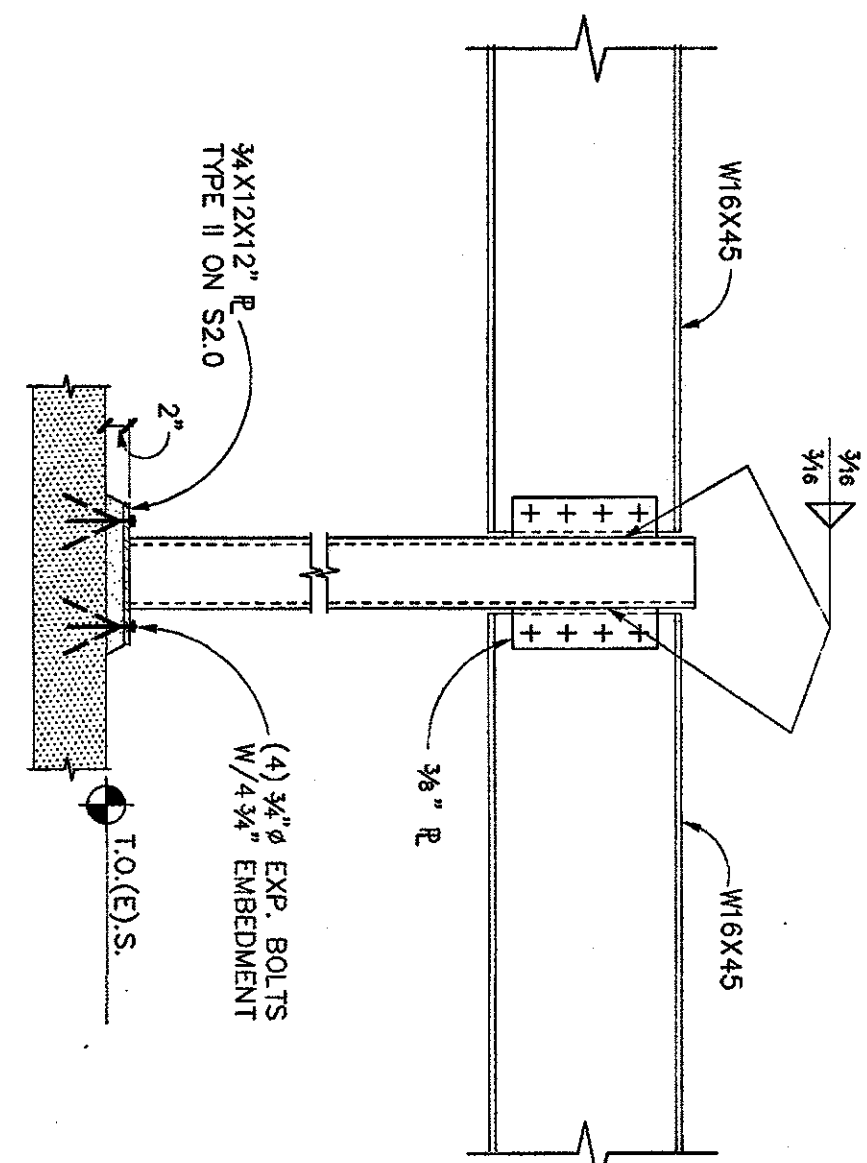

SECOND FLOOR FRAMING PLAN

1/8" = 1'-0"



SECOND FLOOR FRAMING NOTES

1. DESIGN FLOOR LIVE LOADS

CORRIDORS, STAIRS, HOUSE: 100 PSF

A. NOTE: NO LIVE LOAD REDUCTION PERMITTED BY CBC.

2. FLOOR CONSTRUCTION: 2-1/2 INCHES OF NORMAL WEIGHT CONCRETE FILL WITH 6X6-W/4 X W/4 W/4 ON 3-INCH DEEP BALANCED COMPOSITE METAL FLOOR DECK. OVERALL THICKNESS = 5-1/2 INCHES U.N.O.

3. TOP OF SLAB ELEVATION (T.O.S.) = 115'-0" U.N.O. SEE ARCHITECTURAL AND MECHANICAL DRAWINGS FOR MINOR SLOPES, CLIP, CONCRETE CURBS, DRAINS, OPENINGS FOR PIPES AND DUCTS, ETC.

4. TOP OF STEEL ELEVATION (T.O.S.T.) = 114'-6-1/2" UNLESS NOTED THUS: (+/-)

5. ELEVATIONS SHOWN INDICATE THE FOLLOWING: AT BEAMS: TOP OF BEAM EL. (U.N.O.)

6. SEE DETAIL 6/SS.2 FOR DECK/BELM DETECTION DUE TO WEIGHT OF MET CONCRETE.

7. STEEL BEAMS AND DECK ARE TO RECEIVE SPRAYED FIREPROOFING FOR A TWO HOUR RESISTANCE FIRE RESISTANCE RATING PER AN APPROPRIATE TUL DESIGN. NOT REQUIRED IN STAGE HOUSE.

8. ALL CUR WALLS TO BE REINFORCED PER SCHEDULE BELOW. SEE 6/SS.1 FOR DETAILS 12" C.W.: #5 @ 48" O.C. (TYP) 8" C.W.: #5 @ 32" O.C. (TYP)

9. SEE SHEET S4.0 FOR STRUCTURAL NOTES, AND UNTEL SCHEDULE.

10. CONT. LKXKX

11. CONTINUOUS LKXKX BOLTED TO 100% SOLID OR GROUT FILL C.W. WITH 3/4" EXPANSION BOLTS (MIN. 5" EMBEDMENT) AT 4'-0" O.C.

B SECTION

3/4" = 1'-0"

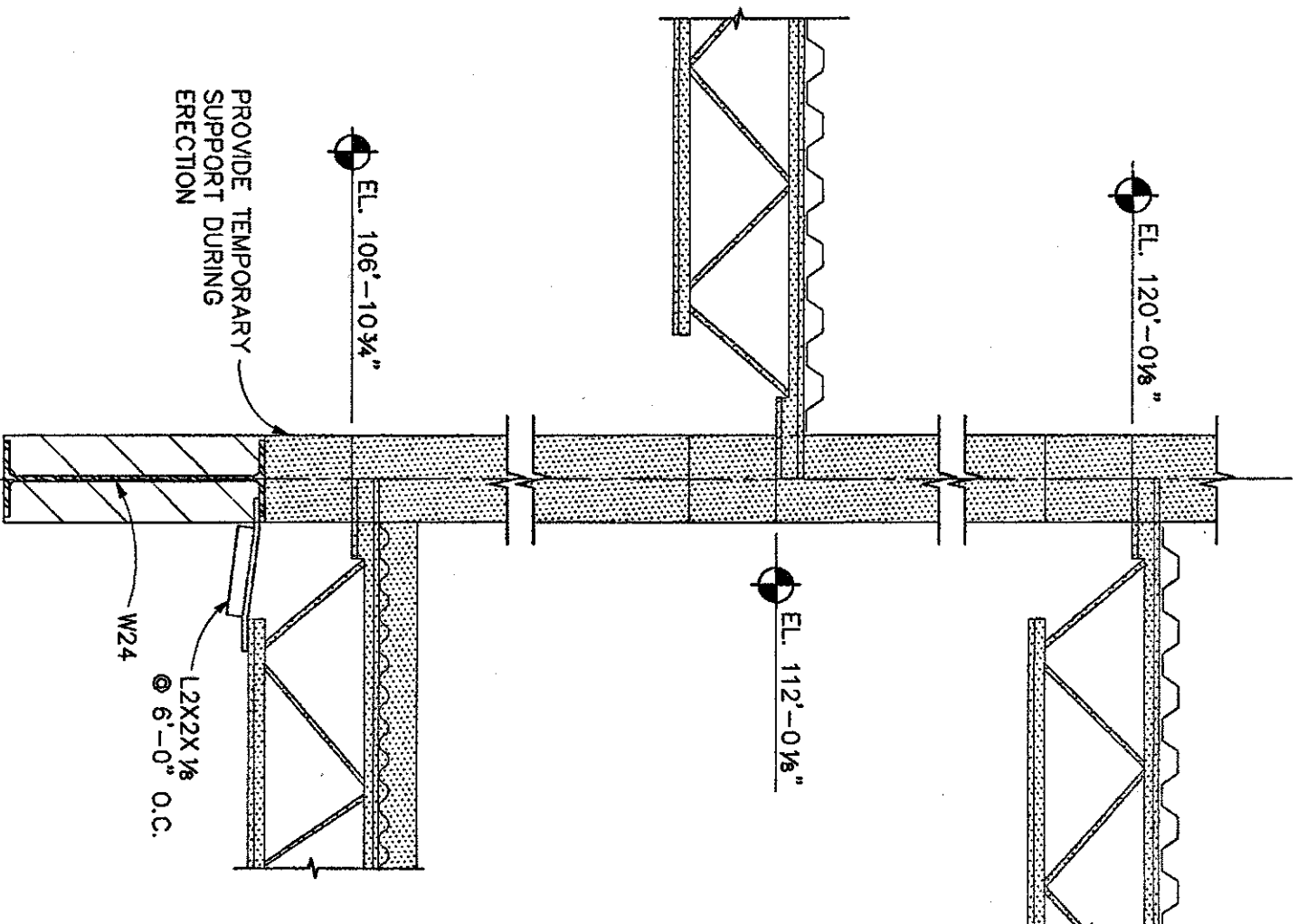

NEW OPENING ELEV.

STEP #1

STEP #2

STEP #3

STEP #4

STEP #5

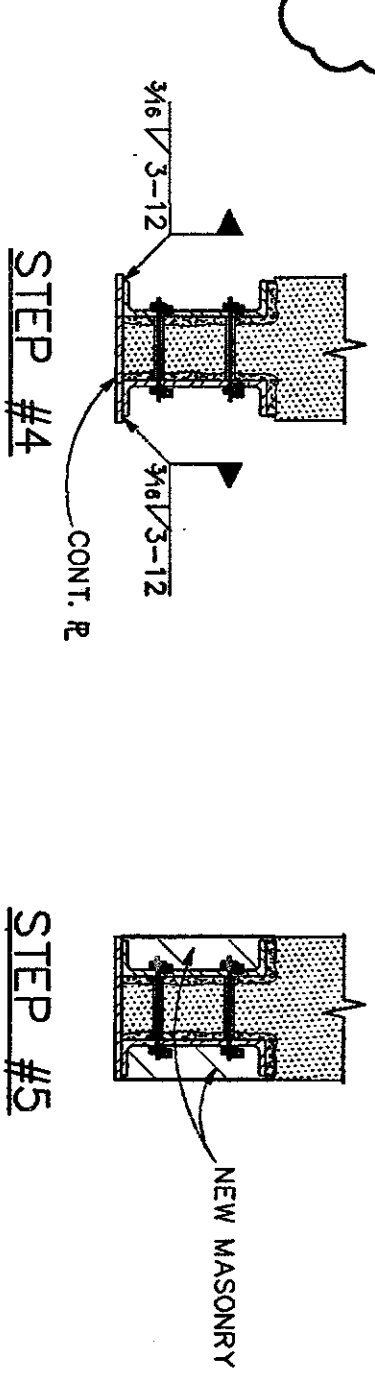

1. POCKET EXISTING MASONRY WALL AT BEAM BEARINGS.
2. PROVIDE SOLID MASONRY AT EACH BEARING. (NEW HAS TO MATCH EXIST)
3. -CUT INTO EXISTING WALL 4" DEEP ON ONE SIDE ONLY.
4. -INSTALL CHANNEL AND GROUT SOLID ABOVE FOR FULL WIDTH OF FLANGE FOR OR 1000 PSI BEFORE PROCEEDING.
5. -CUT INTO EXISTING WALL 4" DEEP ON OTHER SIDE.
6. -DRILL FOR SPACER PLATES THROUGH CENTER MASONRY WALL AND INSTALL ENTIRE LENGTH OF CHANNEL.
7. -BEAM SPACER PLATES TO BE INSTALLED THROUGH CENTER MASONRY WALL AND GROUT SOLID ABOVE FOR FULL WIDTH OF FLANGE FOR 1000 PSI BEFORE PROCEEDING.
8. -INSTALL NEW MASONRY TO MATCH EXISTING WALL.
9. -INSTALL NEW MASONRY TO MATCH EXISTING WALL.

NOTE: ALL GROUT USED MUST HAVE A MIN. COMPRESSIVE STRENGTH OF 1500 PSI IN 28 DAYS.

E SECTION

NEW UNTEL IN EXISTING WALLS

N.T.S.

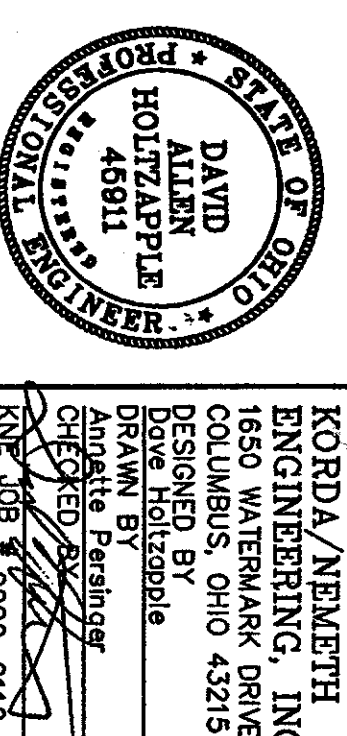

KORDA/NEWMET  
ENGINEERING, INC.  
1850 WATERMARK DRIVE  
COLUMBUS, OHIO 43215  
DRAWN BY  
CHECKED BY  
DATE: JAN 17, 2001  
RNE 08 # 2000-0110

PASTIME THEATRE  
PERFORMING ARTS CENTER  
538 Main Street Coshocton, Ohio

S2.2

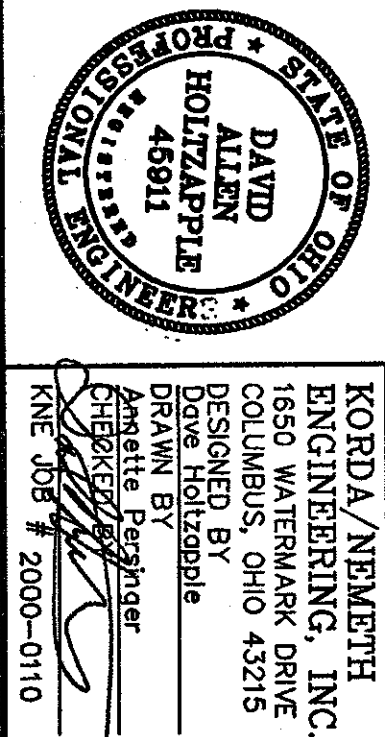

[illegible]

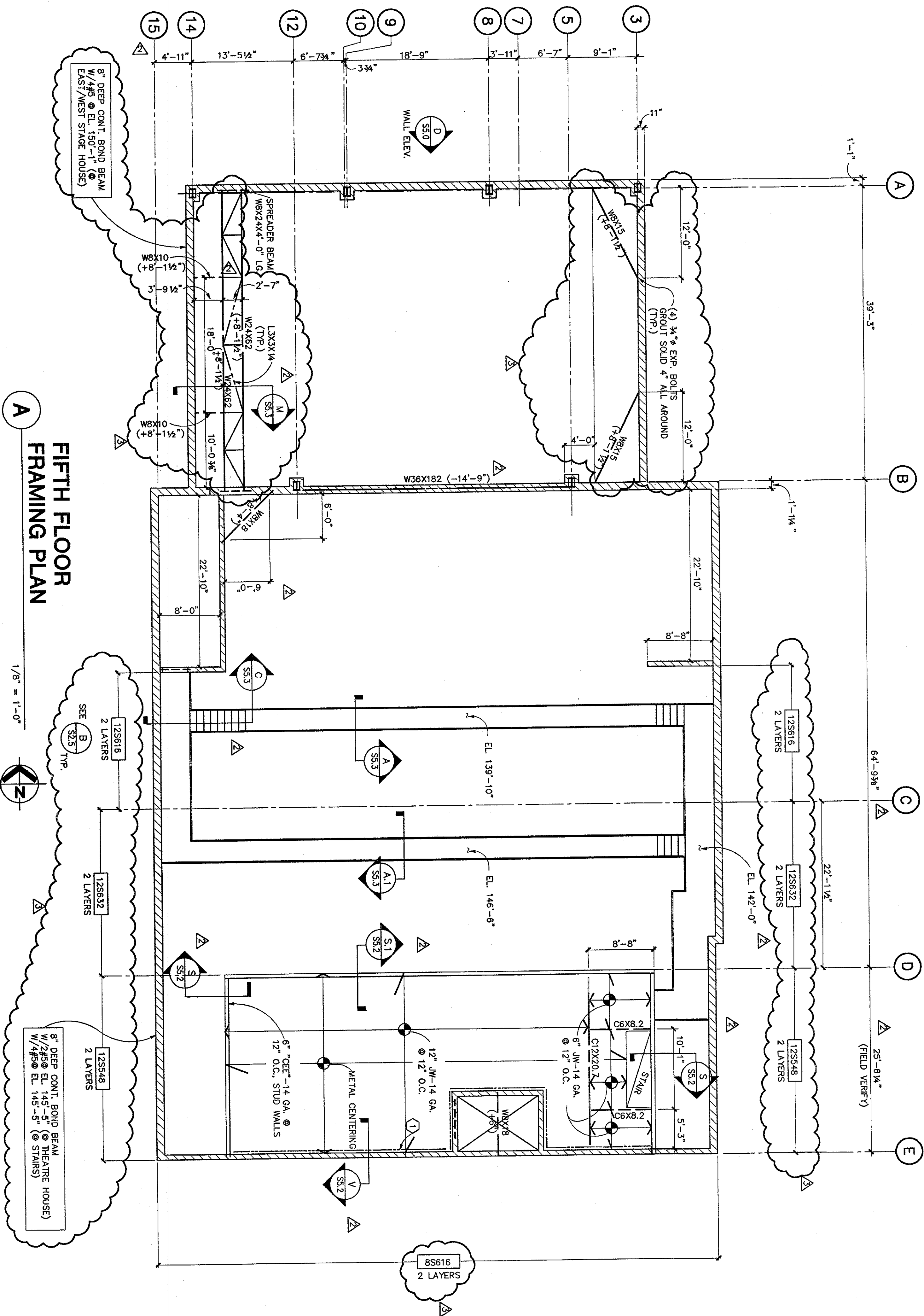

**FIFTH FLOOR FRAMING PLAN**

1/8" = 1'-0"

- FIFTH FLOOR FRAMING NOTES**
- DESIGN FLOOR LIVE LOADS  
LOADING BRIDGE: 250 PSF  
FLOOR, CATWALK: 40 PSF  
A. NOTE: NO LIVE LOAD REDUCTION PERMITTED BY OBBG.
  - FLOOR CONSTRUCTION: CONCRETE SLAB OVER METAL CENTERING  
WITH 6x6-W/4 X W/4 WAF AT MID DEPTH.  
OVERALL THICKNESS = 3'-1 1/2"  
FLOOR CONSTRUCTION (CATWALKS): 1 1/2" GRATING.  
FLOOR CONSTRUCTION: 2-1/2" INCHES OF NORMAL WEIGHT CONCRETE FILL WITH 6x6-W/4 X W/4 WAF ON 3-INCH DEEP GALVANIZED COMPOSITE METAL FLOOR DECK. OVERALL THICKNESS = 5-1/2" INCHES UNO.
  - TOP OF SLAB ELEVATION (T.O.S.) = 142'-0" UNO. SEE ARCHITECTURAL AND MECHANICAL DRAWINGS FOR MINOR SLOPES, C.I.P. CONCRETE CURBS, DRAINS, OPENINGS FOR PIPES AND DUCTS, ETC.  
TOP OF STEEL ELEVATION (T.O.S.T.) = 141'-9" UNLESS NOTED THUS (+/-).
  - SEE SHEET S4.0 FOR STRUCTURAL NOTES AND UNIL. SCHEDULE.
  - 12"-14" GA. METAL JOIST USED FOR PROJECTION ROOM FLOOR FRAMING  
M. cap = 80 +/-  
1 req'd = 21 in +/-

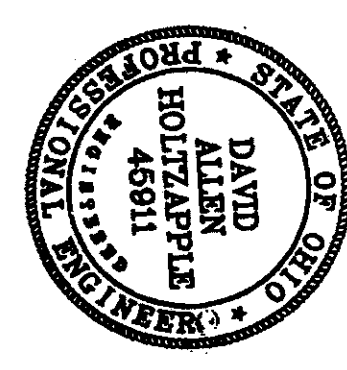
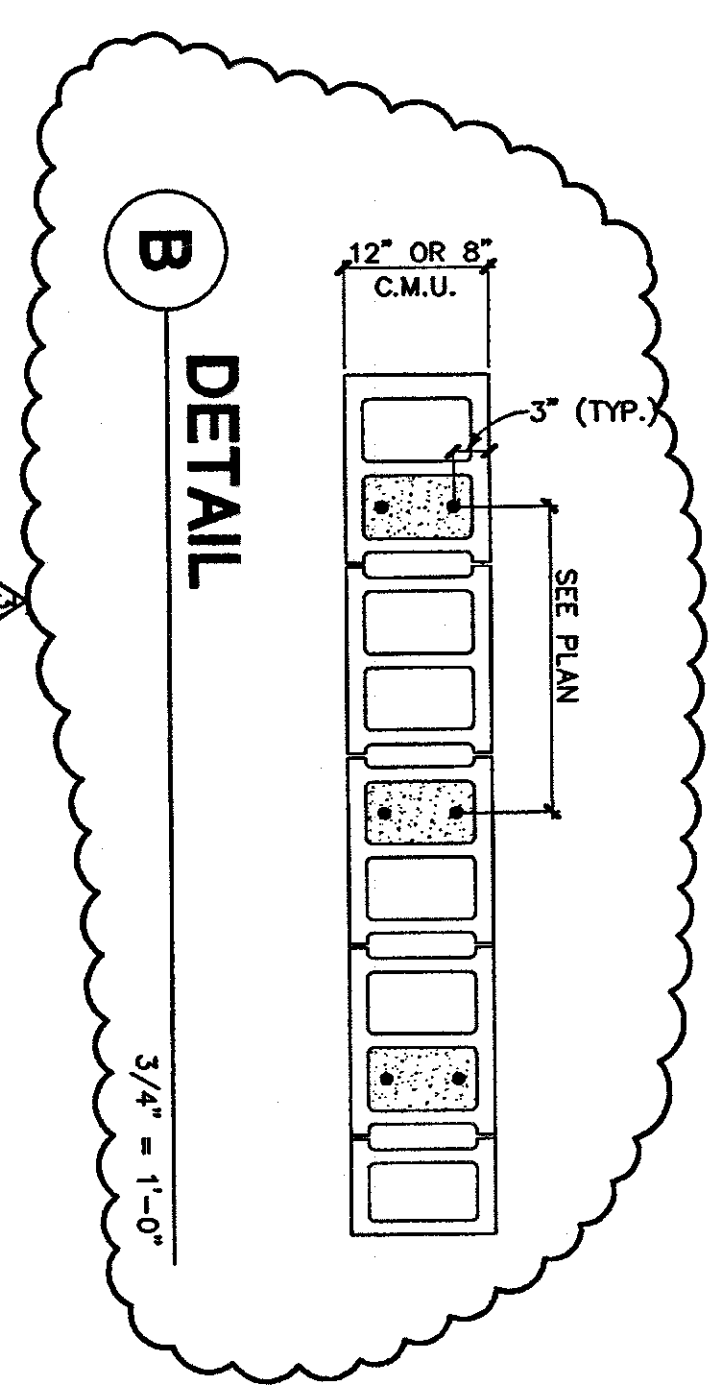

KORDA/HEMERL  
ENGINEERING, INC.  
DESIGNED BY  
DAVID B. HOLZAPFEL  
RESIGNED BY  
DAVID B. HOLZAPFEL  
KME 008 / 2000-0110



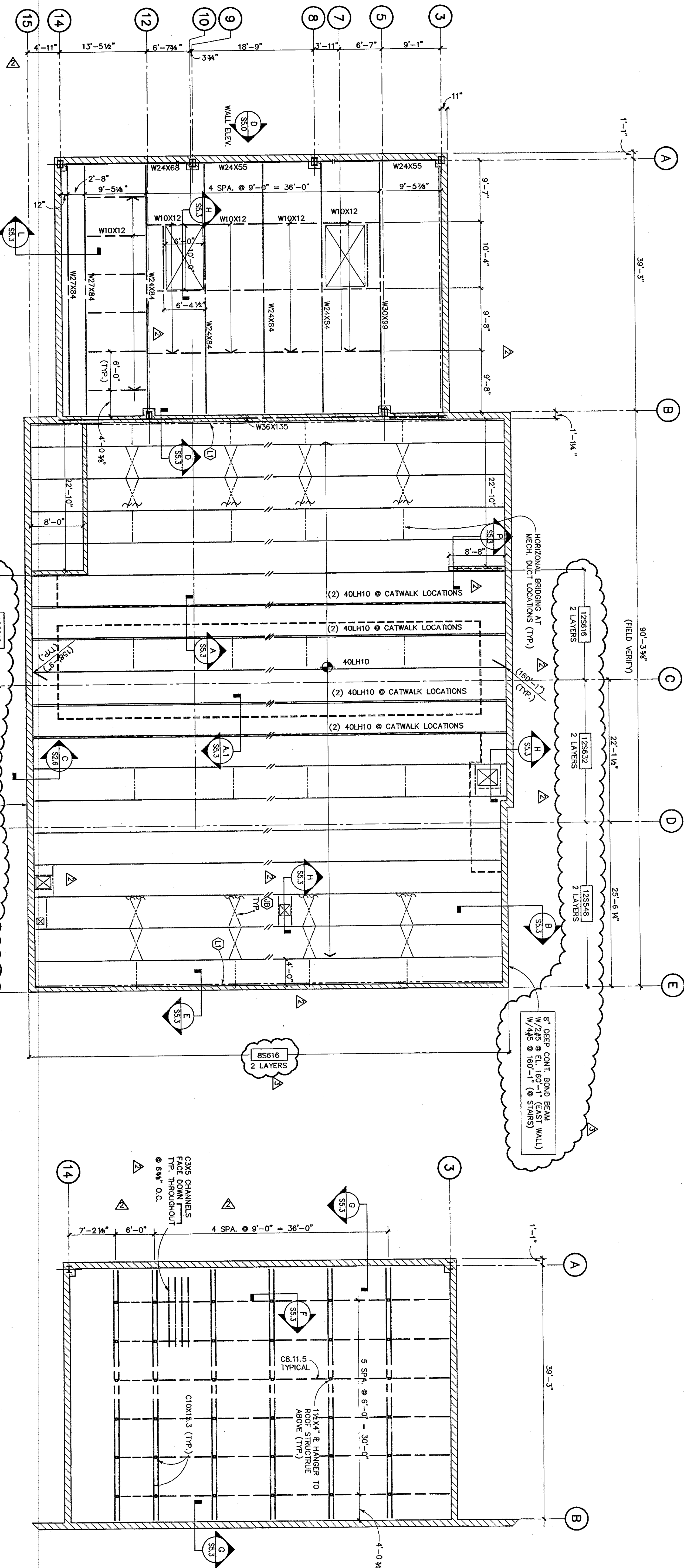

**ROOF FRAMING PLAN**  
1/8" = 1'-0"

- ROOF FRAMING NOTES**
1. DESIGN ROOF LIVE LOADS = 20 PSF PLUS THE EFFECTS OF DRIFTING SNOW PER DIBC. 8 PSF NET WIND UPLIFT.
  2. ROOF CONSTRUCTION: 1-1/2-INCH - 18 GA. STEEL ROOF DECK, U.N.O.
  3. TOP OF STEEL ELEVATION (T.O.STL.) = 165'-6" UNLESS NOTED THUS: (+/-).
  4. ELEVATIONS SHOWN INDICATE THE FOLLOWING:  
AT JOIST: JOIST BEARING EL. (U.N.O.)  
AT BEAMS: TOP OF BEAM EL. (U.N.O.)  
WORKPOINTS AT SLOPING MEMBERS ARE AT CENTERLINES OF COLUMNS OR SUPPORTING BEAMS AND AT INSIDE FACE OF WALLS, U.N.O.
  5. LH JOISTS SHALL HAVE 5-INCH DEEP BEARING SEATS.
  6. STEEL BEAMS AND DECK TO RECEIVE SPRAYED FIREPROOFING FOR A TWO HOUR RESTRAINED FIRE RESISTANCE RATING PER AN APPROPRIATE U.L. DESIGN.
  7. [12H48] INDICATES REINFORCED CMU WALL, SEE Q/S&I.
  8. SEE SHEET S4.0 FOR STRUCTURAL NOTES, AND UNEL. SCHEDULE.
- ① CONTINUOUS L2X4X4 BOLTED TO 100% SOLID OR GROUT FILLED CMU WITH 1/4" EXPANSION BOLTS (MIN. 5 EMBEDMENT) AT 4'-0" O.C.  
② INDICATES BRIDGING PER STEEL JOIST INSTITUTE REQUIREMENTS, U.N.O.

**GRID IRON FRAMING PLAN**  
DESIGN FLOOR LIVE LOAD: 50 PSF  
TOP OF STEEL ELEVATION (T.O.STL.) = 155'-4" 1/8" = 1'-0"  
UNLESS NOTED THUS (±)

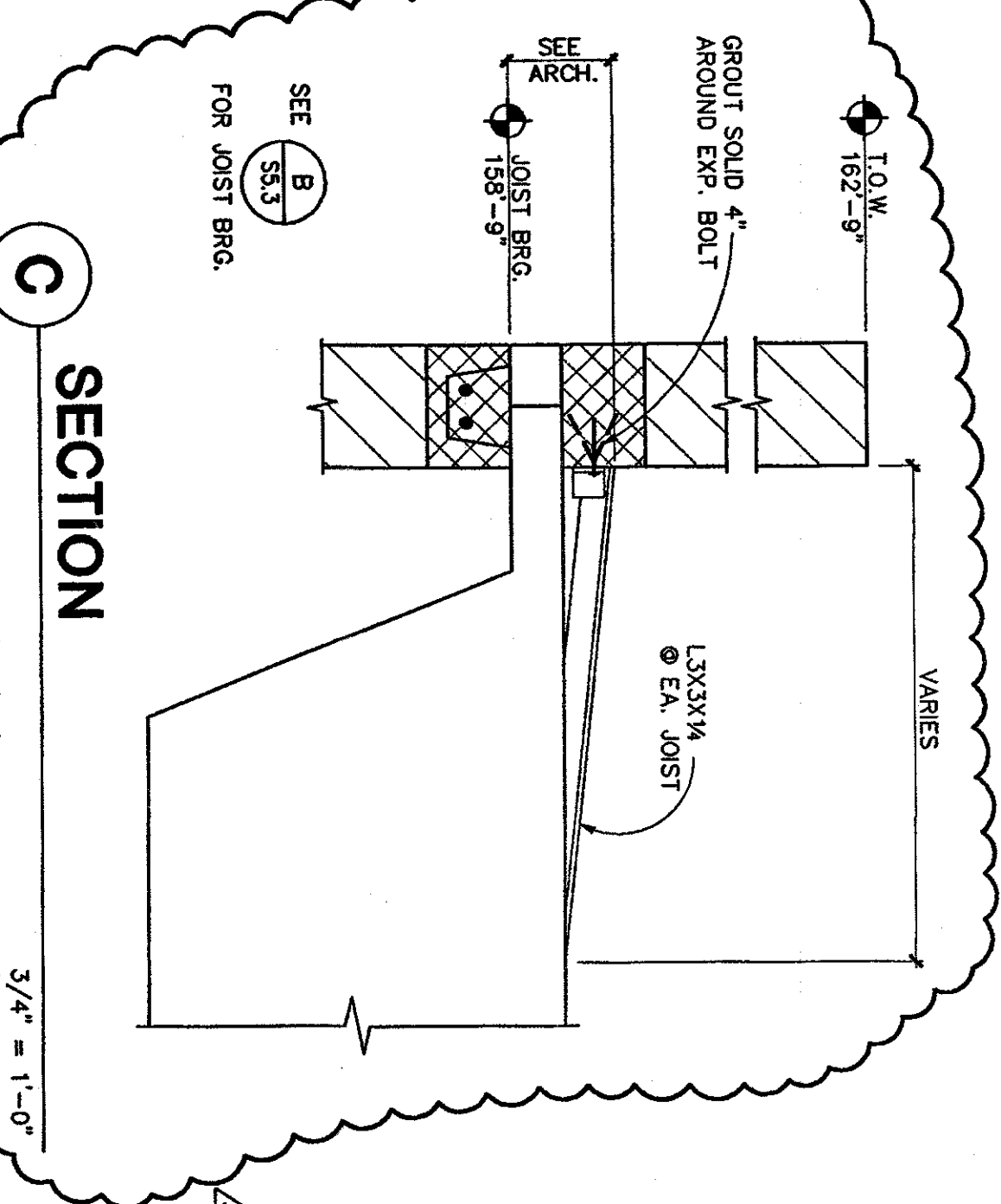

**STATE OF OHIO**  
DAVID ALLEN  
HOLDING  
REGISTERED PROFESSIONAL ENGINEER  
NO. 16511  
EXPIRATION DATE 12/31/04  
FORD/ANNE/ETC  
ENGINEERING, INC.  
1660 WATERMARK DRIVE  
COLUMBUS, OHIO 43215  
DESIGNED BY  
DRAWN BY  
CHECKED BY  
DATE 1/17/01  
ME 06/1 2000-0110



### A. GENERAL

- [illegible]

3. CONCRETE CONCRETE, UNLESS NOTED OTHERWISE, DETAIL REINFORCING TO PROVIDE:
    - a. PERMANENTLY EXPOSED TO EARTH: 3 INCHES
    - b. CONCRETE EXPOSED TO EARTH OR WATER: 2 INCHES
    - c. OTHERS NOT EXPOSED TO EARTH OR WEATHER: 1-1/2 INCHES
  4. MISCELLANEOUS:
    - a. GROUT UNDER BEARING PLATES, SETTING PLATES, AND COLUMN BASE PLATES AT COLUMN BASES IS REQUIRED. GROUT UNDER BEARING PLATES, SETTING PLATES, AND COLUMN BASE PLATES IS TO BE INSTALLED ONLY AFTER THE STEEL IS PLACED.
  5. MASONRY:
    - a. SPECIFICATIONS: MASONRY CONSTRUCTION AND MATERIALS SHALL CONFORM TO ALL REQUIREMENTS OF "SPECIFICATIONS FOR MASONRY STRUCTURES (AS 900.1-900.6-900.7-900.8-900.9-900.10-900.11-900.12-900.13-900.14-900.15-900.16-900.17-900.18-900.19-900.20-900.21-900.22-900.23-900.24-900.25-900.26-900.27-900.28-900.29-900.30-900.31-900.32-900.33-900.34-900.35-900.36-900.37-900.38-900.39-900.40-900.41-900.42-900.43-900.44-900.45-900.46-900.47-900.48-900.49-900.50-900.51-900.52-900.53-900.54-900.55-900.56-900.57-900.58-900.59-900.60-900.61-900.62-900.63-900.64-900.65-900.66-900.67-900.68-900.69-900.70-900.71-900.72-900.73-900.74-900.75-900.76-900.77-900.78-900.79-900.80-900.81-900.82-900.83-900.84-900.85-900.86-900.87-900.88-900.89-900.90-900.91-900.92-900.93-900.94-900.95-900.96-900.97-900.98-900.99-900.100-900.101-900.102-900.103-900.104-900.105-900.106-900.107-900.108-900.109-900.110-900.111-900.112-900.113-900.114-900.115-900.116-900.117-900.118-900.119-900.120-900.121-900.122-900.123-900.124-900.125-900.126-900.127-900.128-900.129-900.130-900.131-900.132-900.133-900.134-900.135-900.136-900.137-900.138-900.139-900.140-900.141-900.142-900.143-900.144-900.145-900.146-900.147-900.148-900.149-900.150-900.151-900.152-900.153-900.154-900.155-900.156-900.157-900.158-900.159-900.160-900.161-900.162-900.163-900.164-900.165-900.166-900.167-900.168-900.169-900.170-900.171-900.172-900.173-900.174-900.175-900.176-900.177-900.178-900.179-900.180-900.181-900.182-900.183-900.184-900.185-900.186-900.187-900.188-900.189-900.190-900.191-900.192-900.193-900.194-900.195-900.196-900.197-900.198-900.199-900.200-900.201-900.202-900.203-900.204-900.205-900.206-900.207-900.208-900.209-900.210-900.211-900.212-900.213-900.214-900.215-900.216-900.217-900.218-900.219-900.220-900.221-900.222-900.223-900.224-900.225-900.226-900.227-900.228-900.229-900.230-900.231-900.232-900.233-900.234-900.235-900.236-900.237-900.238-900.239-900.240-900.241-900.242-900.243-900.244-900.245-900.246-900.247-900.248-900.249-900.250-900.251-900.252-900.253-900.254-900.255-900.256-900.257-900.258-900.259-900.260-900.261-900.262-900.263-900.264-900.265-900.266-900.267-900.268-900.269-900.270-900.271-900.272-900.273-900.274-900.275-900.276-900.277-900.278-900.279-900.280-900.281-900.282-900.283-900.284-900.285-900.286-900.287-900.288-900.289-900.290-900.291-900.292-900.293-900.294-900.295-900.296-900.297-900.298-900.299-900.300-900.301-900.302-900.303-900.304-900.305-900.306-900.307-900.308-900.309-900.310-900.311-900.312-900.313-900.314-900.315-900.316-900.317-900.318-900.319-900.320-900.321-900.322-900.323-900.324-900.325-900.326-900.327-900.328-900.329-900.330-900.331-900.332-900.333-900.334-900.335-900.336-900.337-900.338-900.339-900.340-900.341-900.342-900.343-900.344-900.345-900.346-900.347-900.348-900.349-900.350-900.351-900.352-900.353-900.354-900.355-900.356-900.357-900.358-900.359-900.360-900.361-900.362-900.363-900.364-900.365-900.366-900.367-900.368-900.369-900.370-900.371-900.372-900.373-900.374-900.375-900.376-900.377-900.378-900.379-900.380-900.381-900.382-900.383-900.384-900.385-900.386-900.387-900.388-900.389-900.390-900.391-900.392-900.393-900.394-900.395-900.396-900.397-900.398-900.399-900.400-900.401-900.402-900.403-900.404-900.405-900.406-900.407-900.408-900.409-900.410-900.411-900.412-900.413-900.414-900.415-900.416-900.417-900.418-900.419-900.420-900.421-900.422-900.423-900.424-900.425-900.426-900.427-900.428-900.429-900.430-900.431-900.432-900.433-900.434-900.435-900.436-900.437-900.438-900.439-900.440-900.441-900.442-900.443-900.444-900.445-900.446-900.447-900.448-900.449-900.450-900.451-900.452-900.453-900.454-900.455-900.456-900.457-900.458-900.459-900.460-900.461-900.462-900.463-900.464-900.465-900.466-900.467-900.468-900.469-900.470-900.471-900.472-900.473-900.474-900.475-900.476-900.477-900.478-900.479-900.480-900.481-900.482-900.483-900.484-900.485-900.486-900.487-900.488-900.489-9

- [illegible]

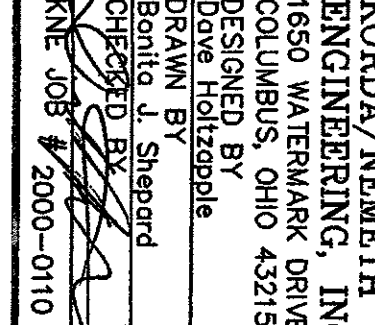

1997, 1998, 1999, 2000, 2001, 2002, 2003, 2004, 2005, 2006, 2007, 2008, 2009, 2010, 2011, 2012, 2013, 2014, 2015, 2016, 2017, 2018, 2019, 2020, 2021, 2022, 2023, 2024, 2025, 2026, 2027, 2028, 2029, 2030, 2031, 2032, 2033, 2034, 2035, 2036, 2037, 2038, 2039, 2040, 2041, 2042, 2043, 2044, 2045, 2046, 2047, 2048, 2049, 2050, 2051, 2052, 2053, 2054, 2055, 2056, 2057, 2058, 2059, 2060, 2061, 2062, 2063, 2064, 2065, 2066, 2067, 2068, 2069, 2070, 2071, 2072, 2073, 2074, 2075, 2076, 2077, 2078, 2079, 2080, 2081, 2082, 2083, 2084, 2085, 2086, 2087, 2088, 2089, 2090, 2091, 2092, 2093, 2094, 2095, 2096, 2097, 2098, 2099, 2100, 2101, 2102, 2103, 2104, 2105, 2106, 2107, 2108, 2109, 2110, 2111, 2112, 2113, 2114, 2115, 2116, 2117, 2118, 2119, 2120, 2121, 2122, 2123, 2124, 2125, 2126, 2127, 2128, 2129, 2130, 2131, 2132, 2133, 2134, 2135, 2136, 2137, 2138, 2139, 2140, 2141, 2142, 2143, 2144, 2145, 2146, 2147, 2148, 2149, 2150, 2151, 2152, 2153, 2154, 2155, 2156, 2157, 2158, 2159, 2160, 2161, 2162, 2163, 2164, 2165, 2166, 2167, 2168, 2169, 2170, 2171, 2172, 2173, 2174, 2175, 2176, 2177, 2178, 2179, 2180, 2181, 2182, 2183, 2184, 2185, 2186, 2187, 2188, 2189, 2190, 2191, 2192, 2193, 2194, 2195, 2196, 2197, 2198, 2199, 2200, 2201, 2202, 2203, 2204, 2205, 2206, 2207, 2208, 2209, 2210, 2211, 2212, 2213, 2214, 2215, 2216, 2217, 2218, 2219, 2220, 2221, 2222, 2223, 2224, 2225, 2226, 2227, 2228, 2229, 2230, 2231, 2232, 2233, 2234, 2235, 2236, 2237, 2238, 2239, 2240, 2241, 2242, 2243, 2244, 2245, 2246, 2247, 2248, 2249, 2250, 2251, 2252, 2253, 2254, 2255, 2256, 2257, 2258, 2259, 2260, 2261, 2262, 2263, 2264, 2265, 2266, 2267, 2268, 2269, 2270, 2271, 2272, 2273, 2274, 2275, 2276, 2277, 2278, 2279, 2280, 2281, 2282, 2283, 2284, 2285, 2286, 2287, 2288, 2289, 2290, 2291, 2292, 2293, 2294, 2295, 2296, 2297, 2298, 2299, 2300, 2301, 2302, 2303, 2304, 2305, 2306, 2307, 2308, 2309, 2310, 2311, 2312, 2313, 2314, 2315, 2316, 2317, 2318, 2319, 2320, 2321, 2322, 2323, 2324, 2325, 2326, 2327, 2328, 2329, 2330, 2331, 2332, 2333, 2334, 2335, 2336, 2337, 2338, 2339, 2340, 2341, 2342, 2343, 2344, 2345, 2346, 2347, 2348, 2349, 2350, 2351, 2352, 2353, 2354, 2355, 2356, 2357, 2358, 2359, 2360, 2361, 2362, 2363, 2364, 2365, 2366, 2367, 2368, 2369, 2370, 2371, 2372, 2373, 2374, 2375, 2376, 2377, 2378, 2379, 2380, 2381, 2382, 2383, 2384, 2385, 2386, 2387, 2388, 2389, 2390, 2391, 2392, 2393, 2394, 2395, 2396, 2397, 2398, 2399, 2400, 2401, 2402, 2403, 2404, 2405, 2406, 2407, 2408, 2409, 2410, 2411, 2412, 2413, 2414, 2415, 2416, 2417, 2418, 2419, 2420, 2421, 2422, 2423, 2424, 2425, 2426, 2427, 2428, 2429, 2430, 2431, 2432, 2433, 2434, 2435, 2436, 2437, 2438, 2439, 2440, 2441, 2442, 2443, 2444, 2445, 2446, 2447, 2448, 2449, 2450, 2451, 2452, 2453, 2454, 2455, 2456, 2457, 2458, 2459, 2460, 2461, 2462, 2463, 2464, 2465, 2466, 2467, 2468, 2469, 2470, 2471, 2472, 2473, 2474, 2475, 2476, 2477, 2478, 2479, 2480, 2481, 2482, 2483, 2484, 2485, 2486, 2487, 2488, 2489, 2490, 2491, 2492, 2493, 2494, 2495, 2496, 2497, 2498, 2499, 2500, 2501, 2502, 2503, 2504, 2505, 2506, 2507, 2508, 2509, 2510, 2511, 2512, 2513, 2514, 2515, 2516, 2517, 2518, 2519, 2520, 2521, 2522, 2523, 2524, 2525, 2526, 2527, 2528, 2529, 2530, 2531, 2532, 2533, 2534, 2535, 2536, 2537, 2538, 2539, 2540, 2541, 2542, 2543, 2544, 2545, 2546, 2547, 2548, 2549, 2550, 2551, 2552, 2553, 2554, 2555, 2556, 2557, 2558, 2559, 2560, 2561, 2562, 2563, 2564, 2565, 2566, 2567, 2568, 2569, 2570, 2571, 2572, 2573, 2574, 2575, 2576, 2577, 2578, 2579, 2580, 2581, 2582, 2583, 2584, 2585, 2586, 2587, 2588, 2589, 2590, 2591, 2592, 2593, 2594, 2595, 2596, 2597, 2598, 2599, 2600, 2601, 2602, 2603, 2604, 2605, 2606, 2607, 2608, 2609, 2610, 2611, 2612, 2613, 2614, 2615, 2616, 2617, 2618, 2619, 2620, 2621, 2622, 2623, 2624, 2625, 2626, 2627, 2628, 2629, 2630, 2631, 2632, 2633, 2634, 2635, 2636, 2637, 2638, 2639, 2640, 2641, 2642, 2643, 2644, 2645, 2646, 2647, 2648, 2649, 2650, 2651, 2652, 2653, 2654, 2655, 2656, 2657, 2658, 2659, 2660, 2661, 2662, 2663, 2664, 2665, 2666, 2667, 2668, 2669, 2670, 2671, 2672, 2673, 2674, 2675, 2676, 2677, 2678, 26

***PASTIME THEATRE***  
***PERFORMING ARTS CENTER***  
***538 Main Street Coshocton, Ohio***

**PERFORMING ARTS CENTER**  
538 Main Street Coshocton, Ohio



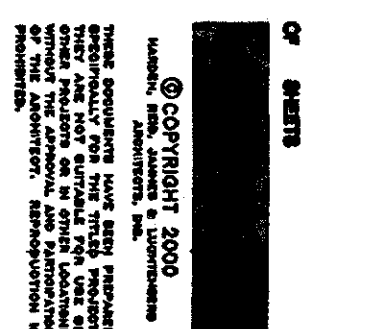



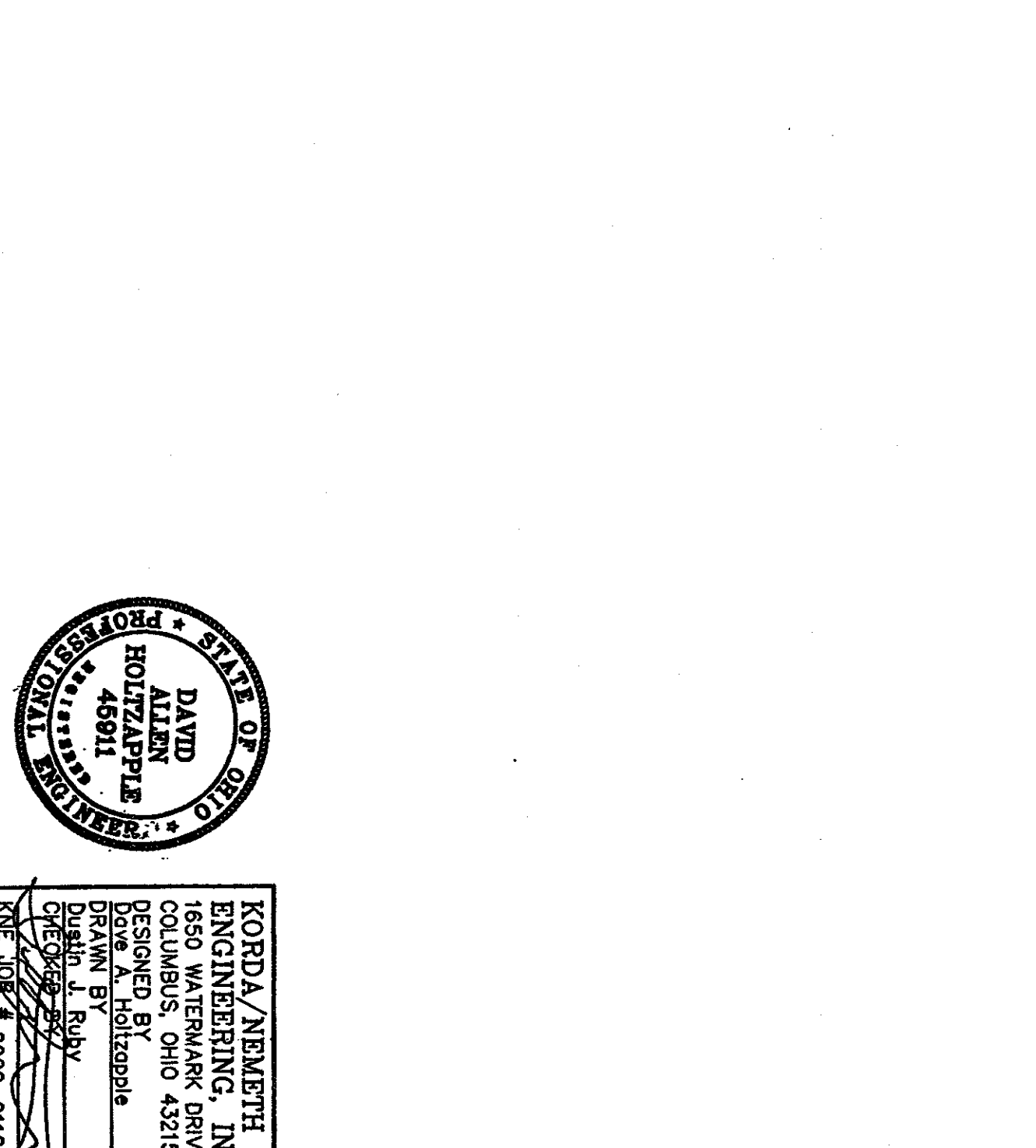
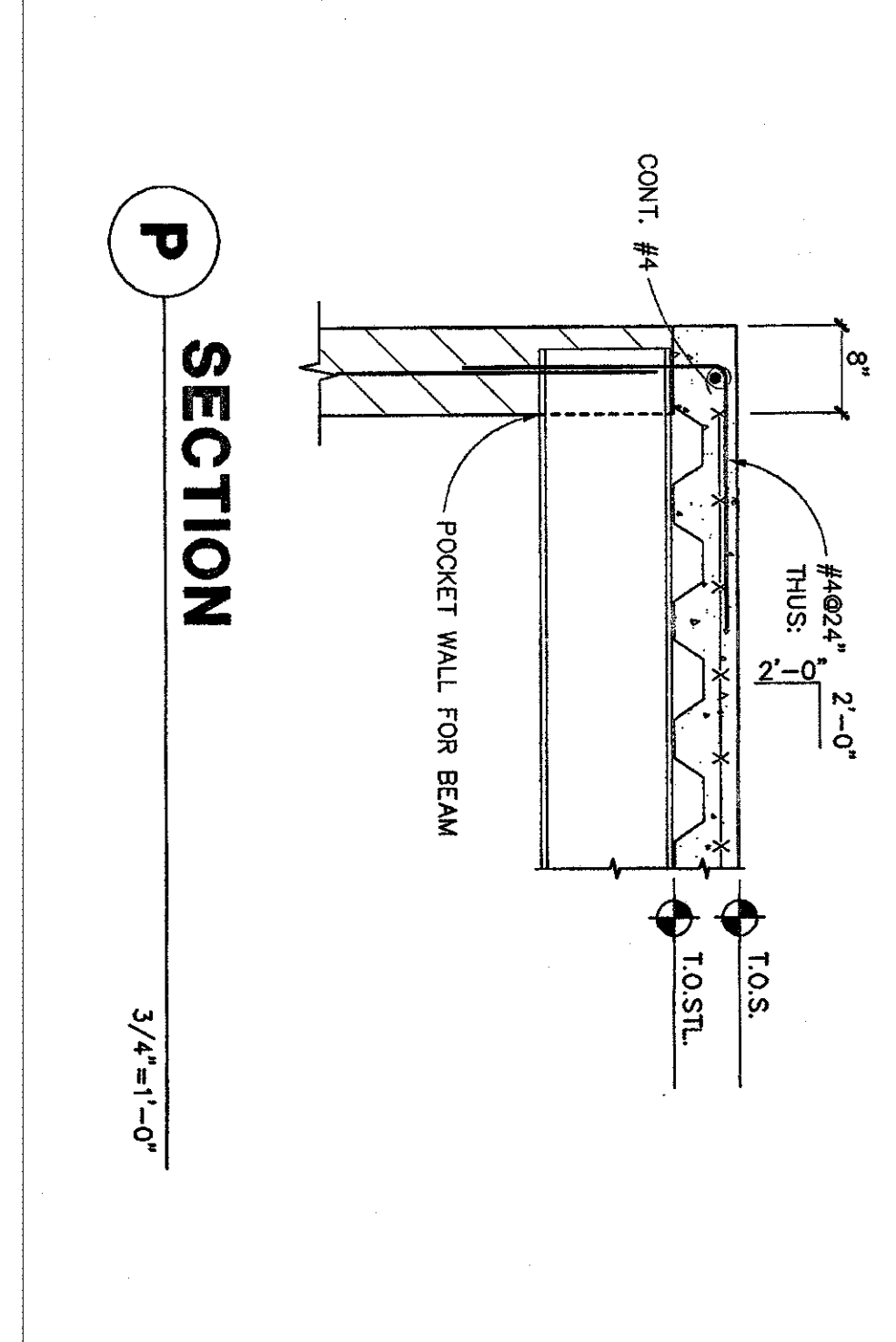
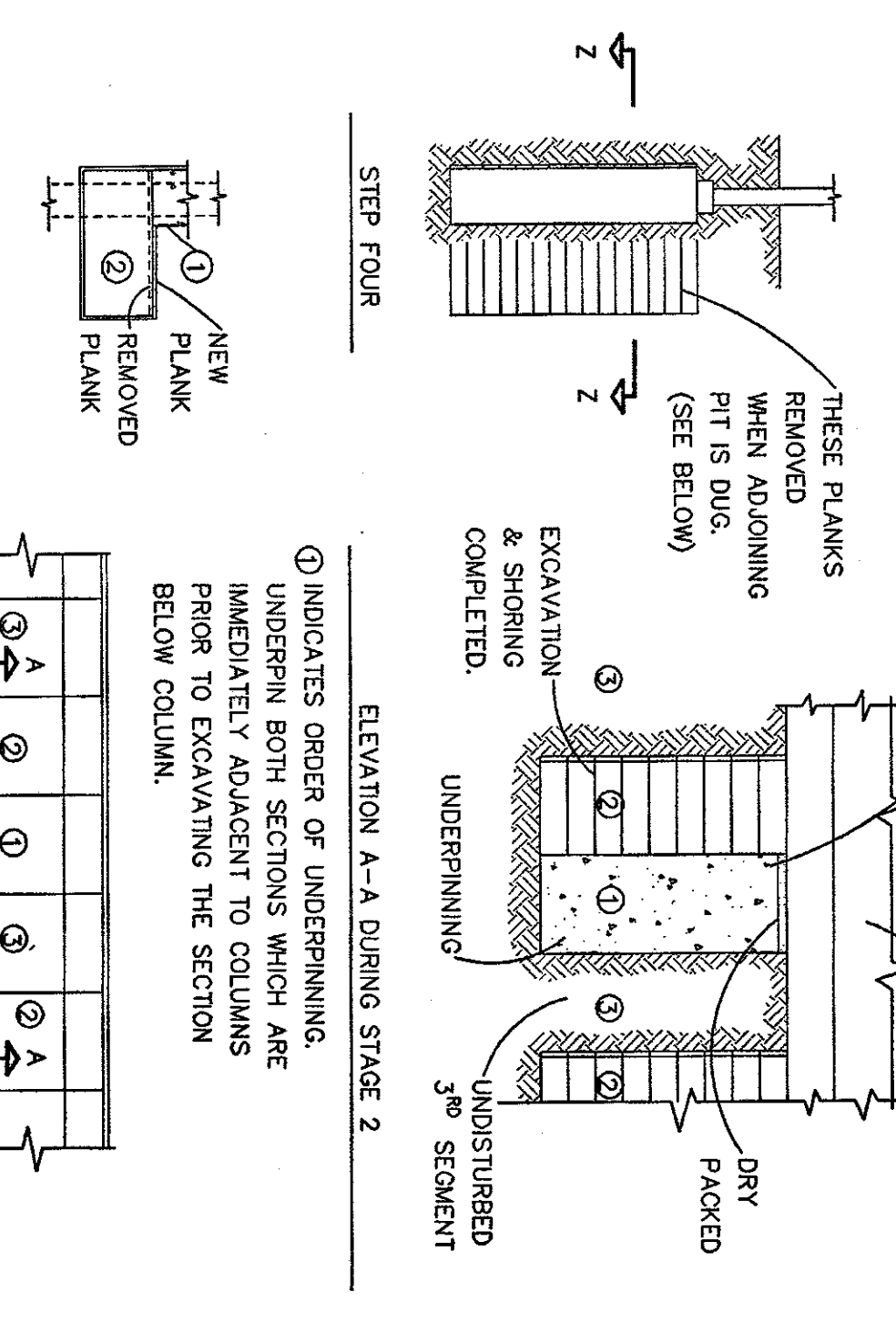
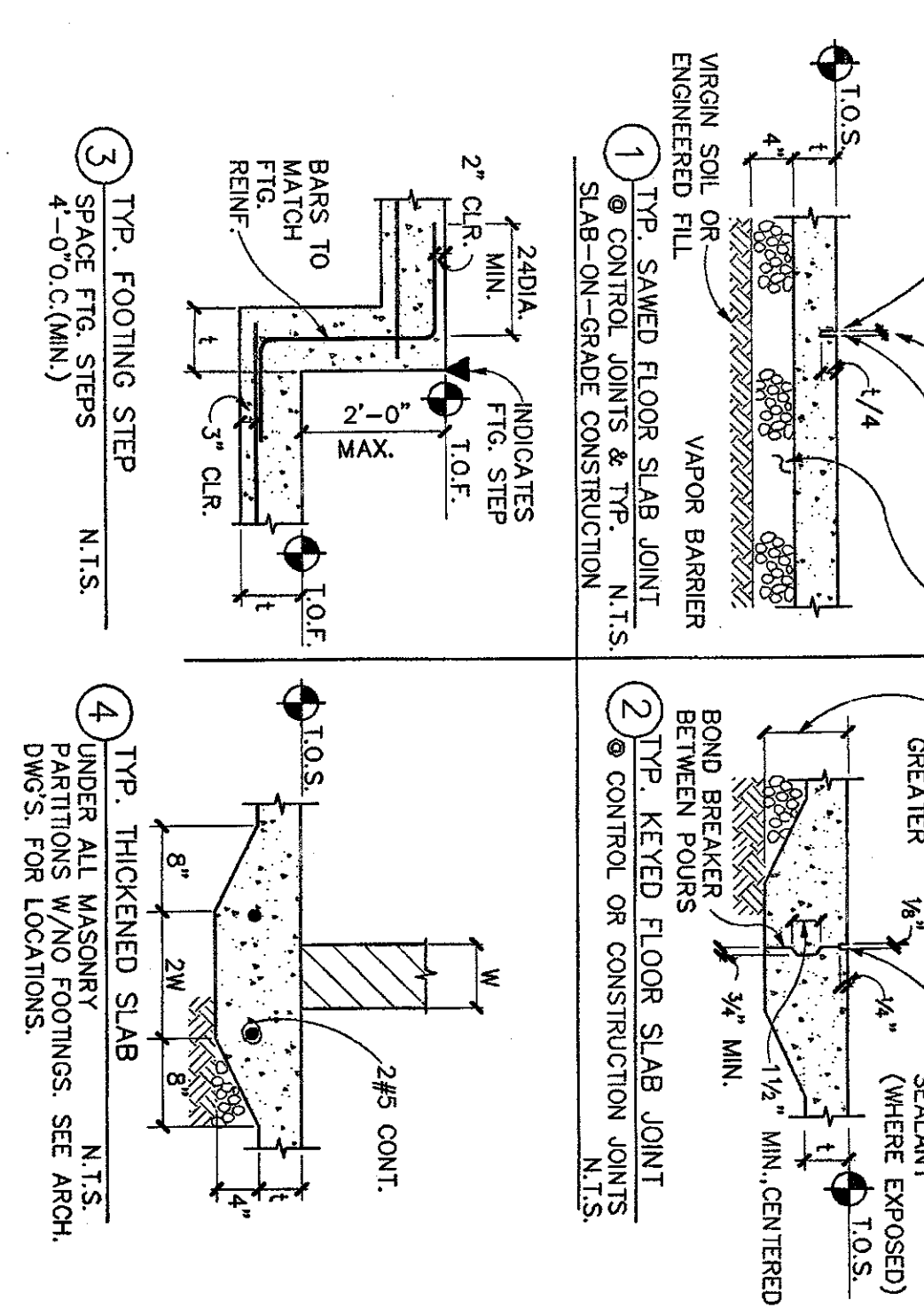







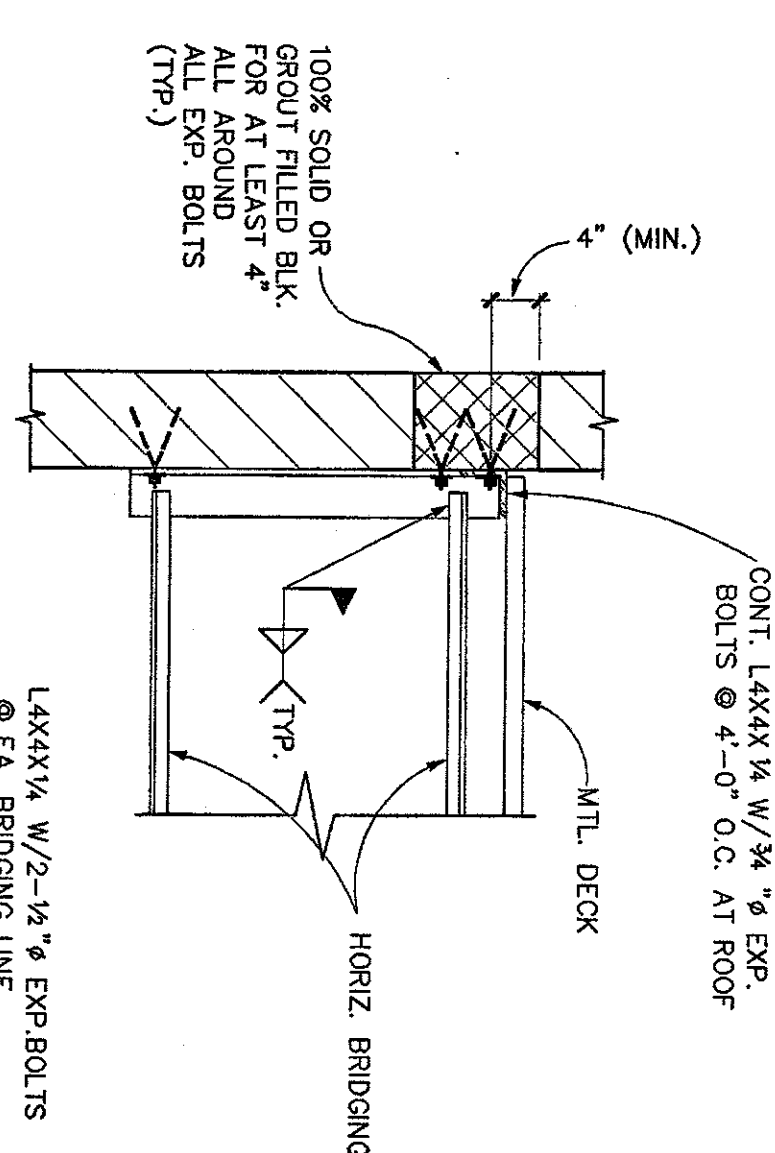

**SECTION**  
TYP. JOIST BRING AN

N.T.S.

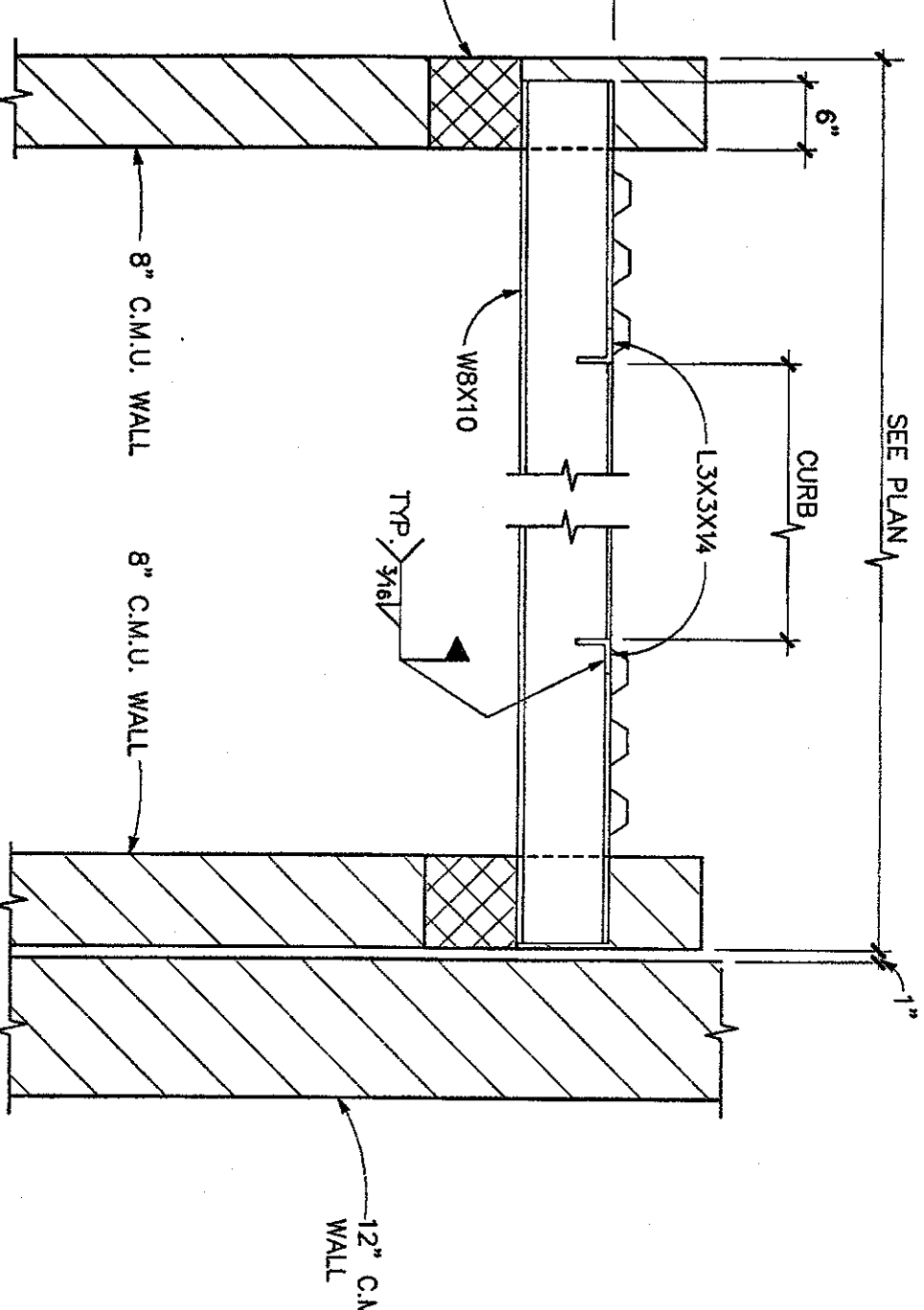

## SECTION

## K SECTION

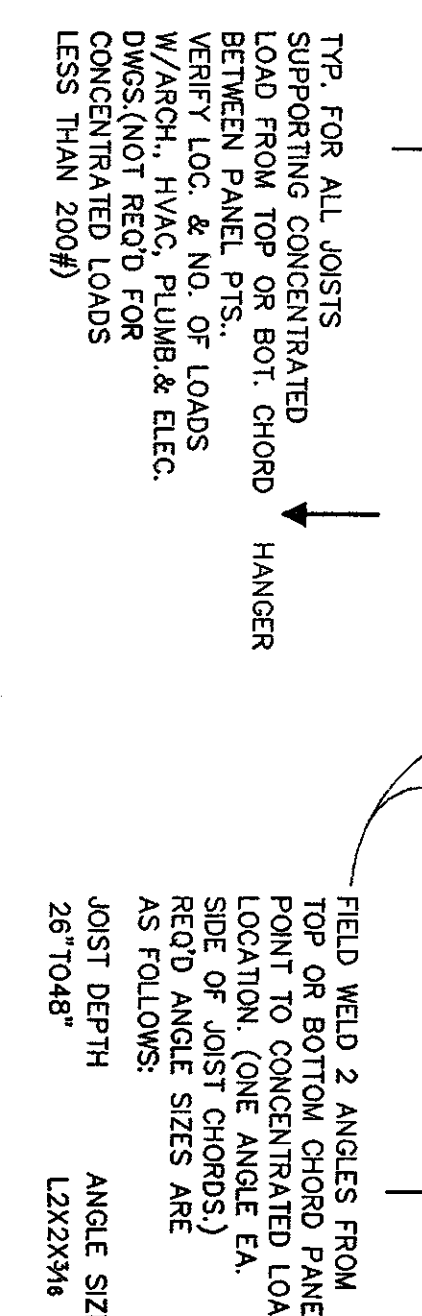
$$\underline{3/4'' = 1'-0''}$$

**DETAIL**  
H  
TYP. OPENING FRA  
EQUIPMENT SUPPO

TYP. JOIST MODIFICATION AT CONCENTRATED	N.T.S.
---	--------

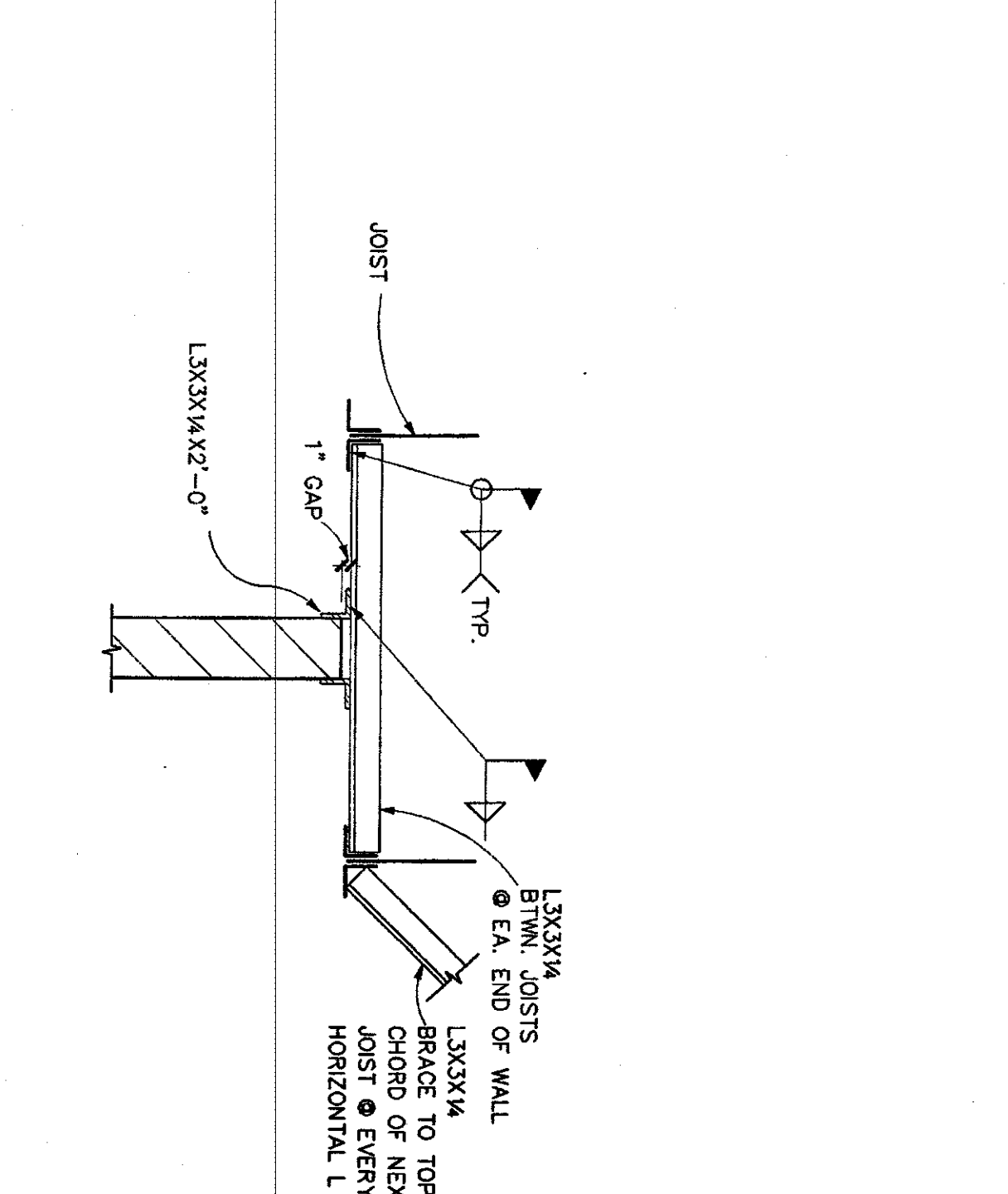

## SECTION

### TP. FRAMING FOR FLOOR



**P** SECTION  
TYP. TOP OF WALL BR

N.T.S.

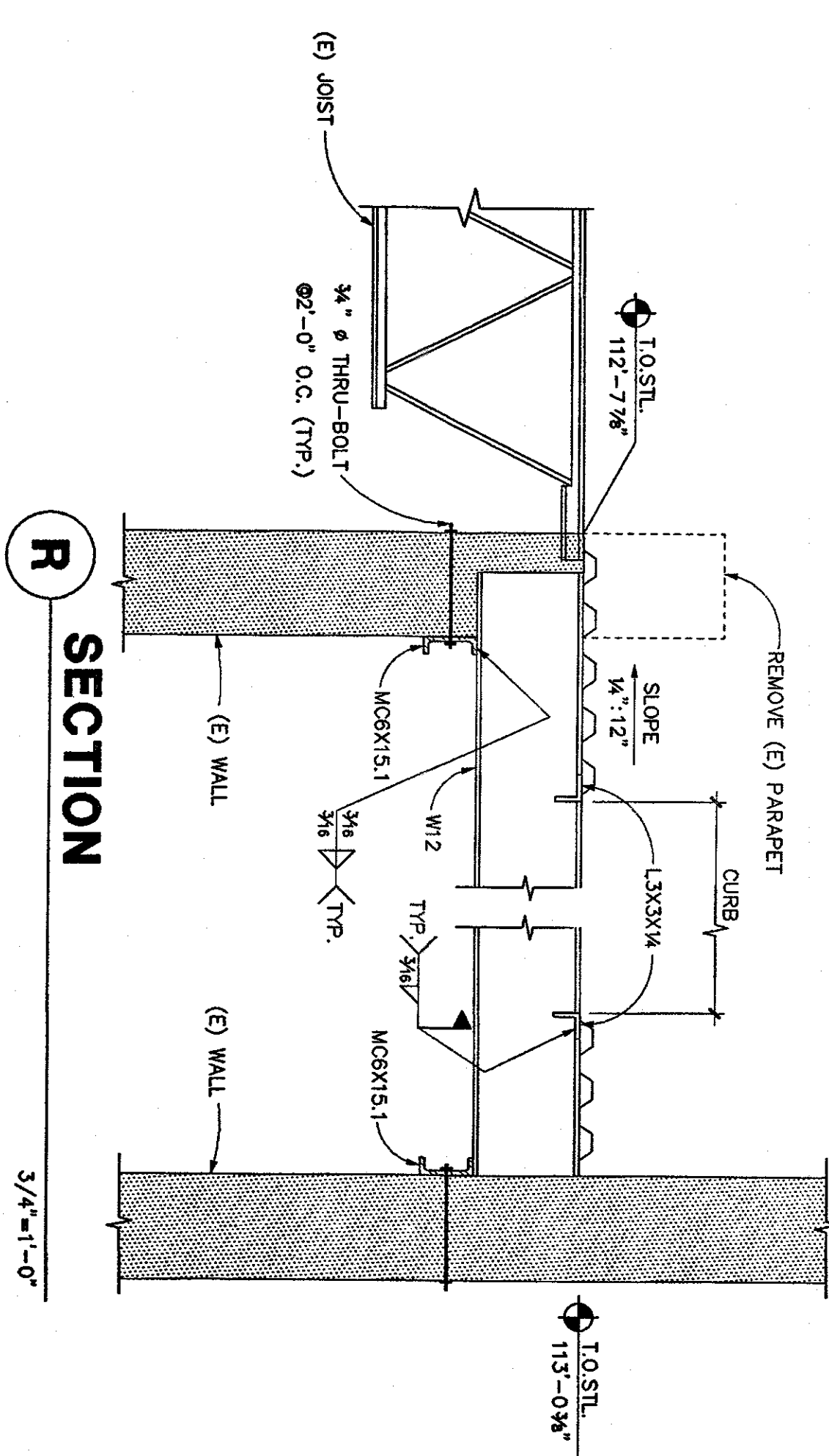

## SECTION

$$\underline{3/4'' = 1'-0''}$$

## R SECTION

**3/4"=1'-0"**

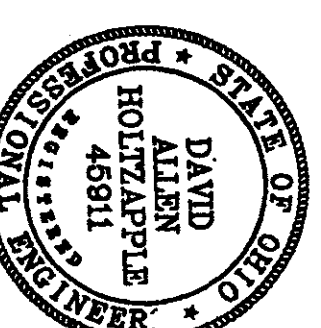

**KORDA/NEMETH  
ENGINEERING, INC.**  
1650 WATERMARK DRIVE  
COLUMBUS, OHIO 43215  
DESIGNED BY  
Mott Furutake  
DRAWN BY  
Bonita-J. Sheppard  
CHECKED BY  
KME J08 2000-0110



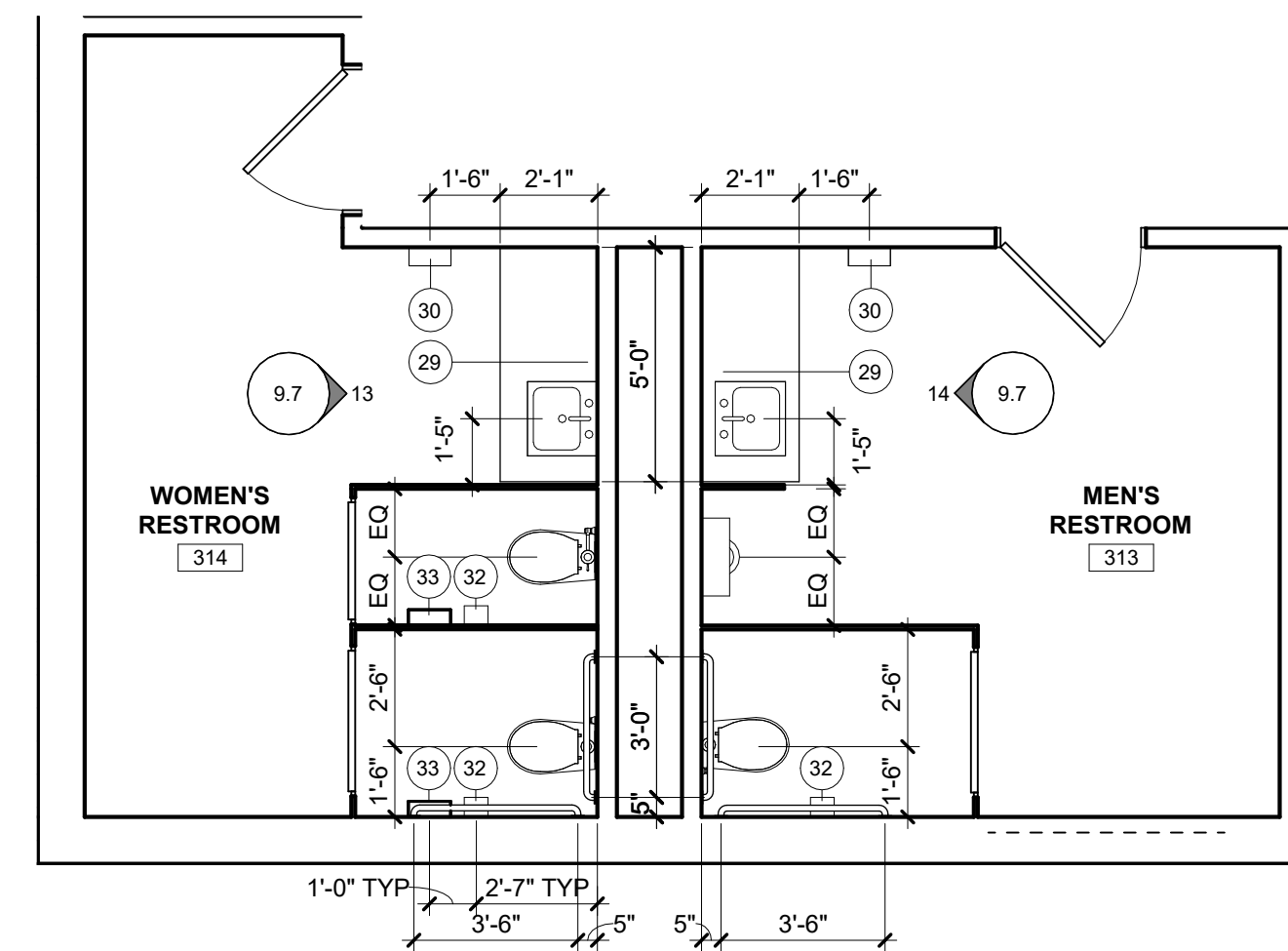

**7 ENLARGED PLAN - RESTROOMS 313 AND 314**  
1/4" = 1'-0"

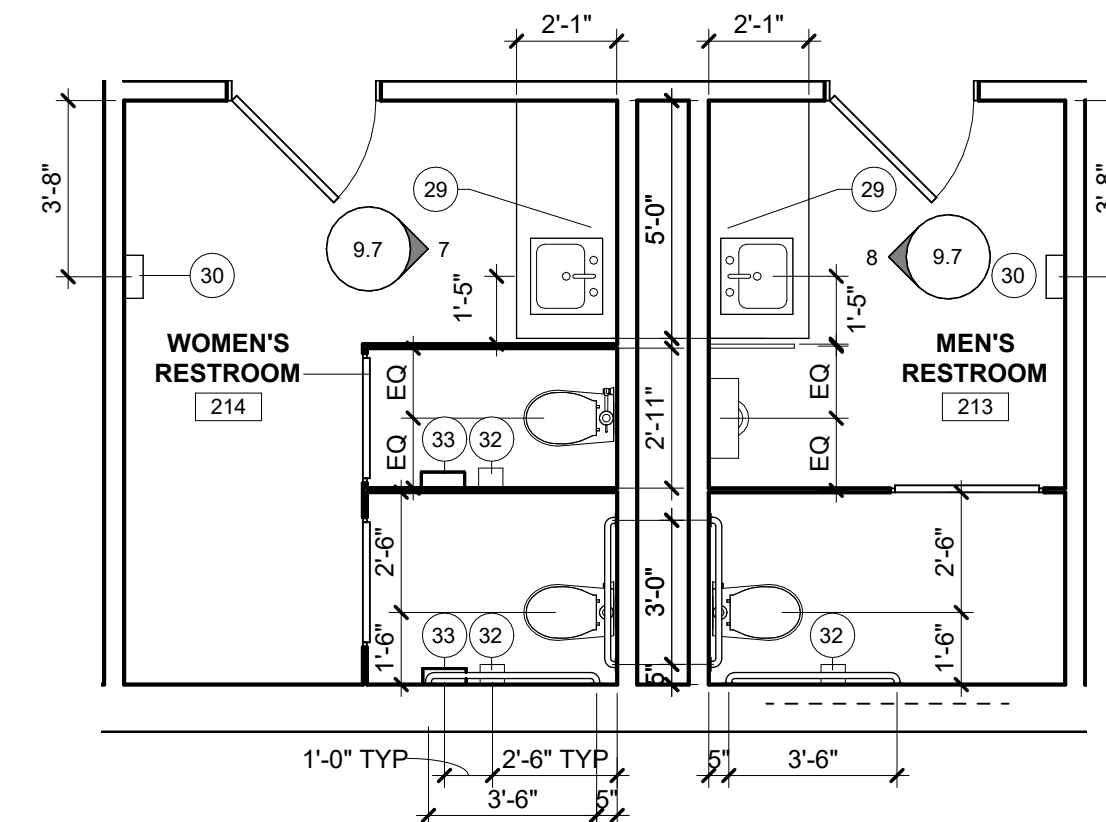

**6 ENLARGED PLAN - RESTROOMS 213 AND 214**  
1/4" = 1'-0"

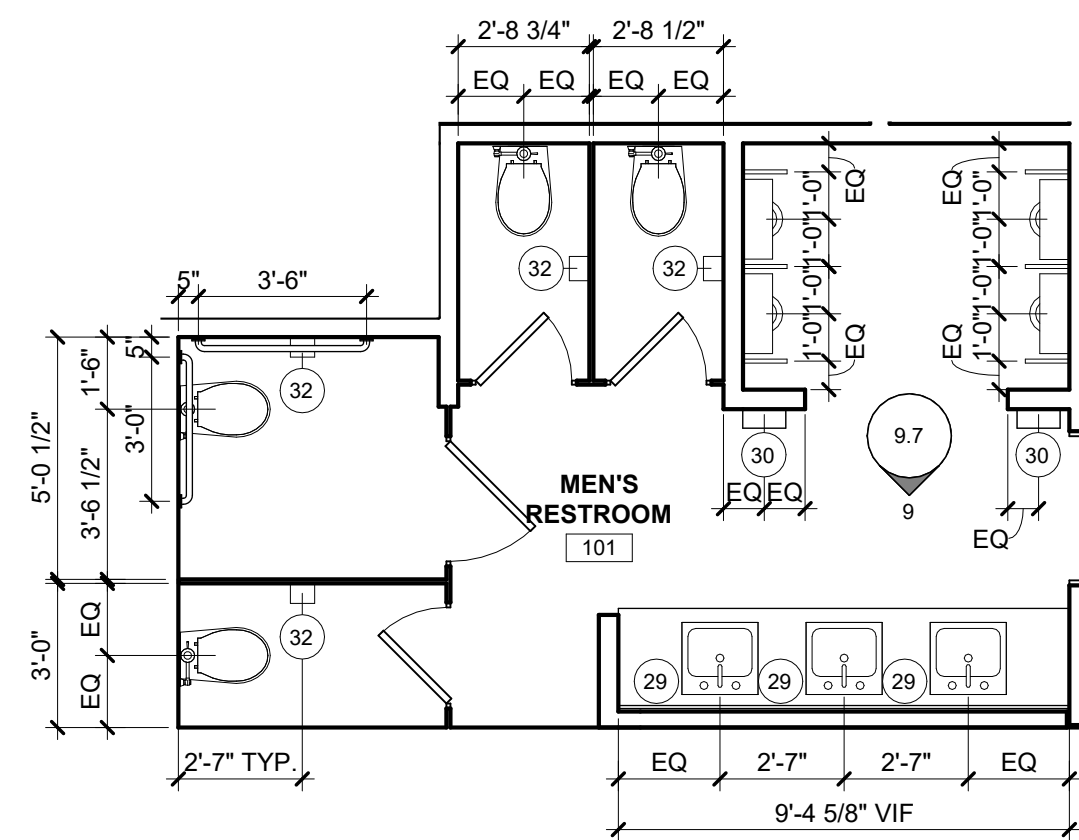

**5 ENLARGED PLAN - MEN'S RESTROOM 101**  
1/4" = 1'-0"

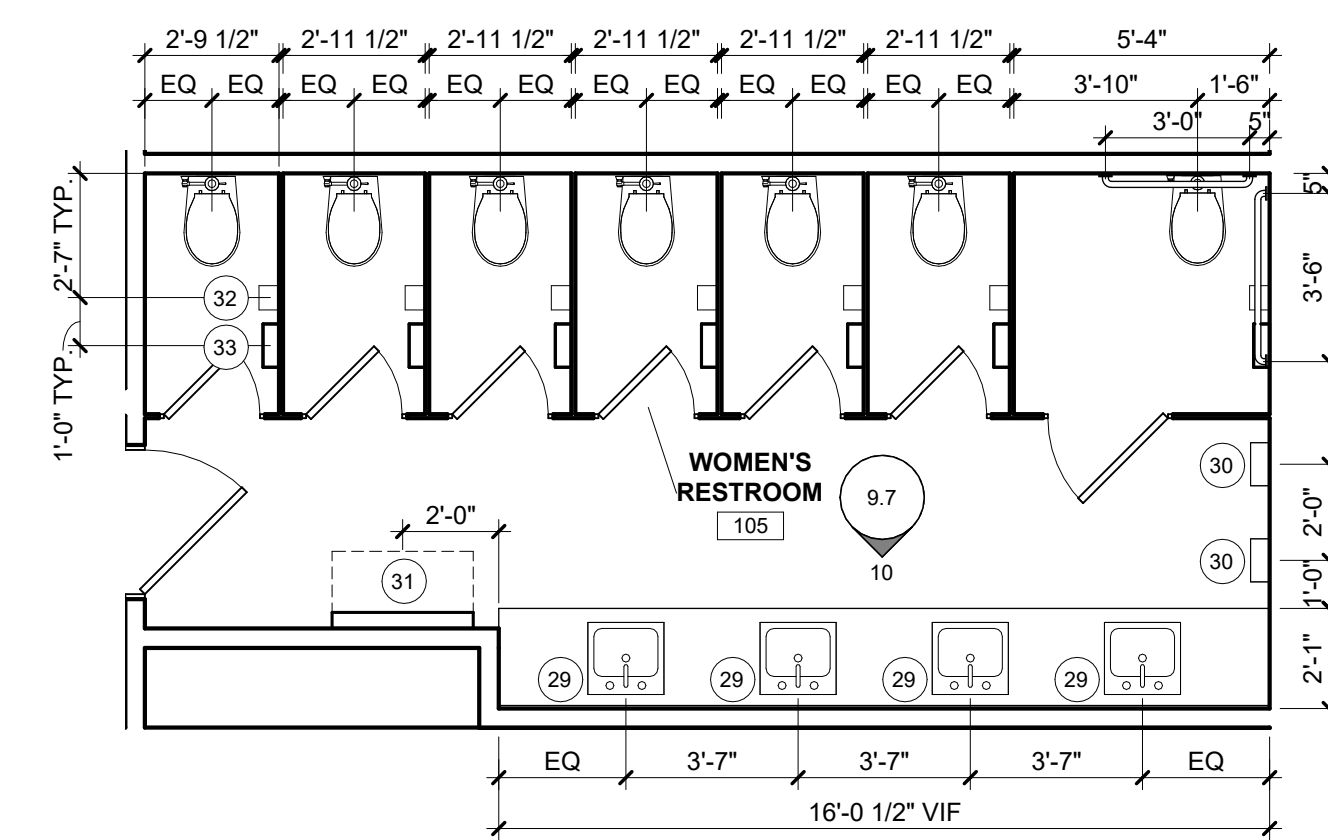

**4 ENLARGED PLAN - WOMEN'S RESTROOM 105**  
1/4" = 1'-0"

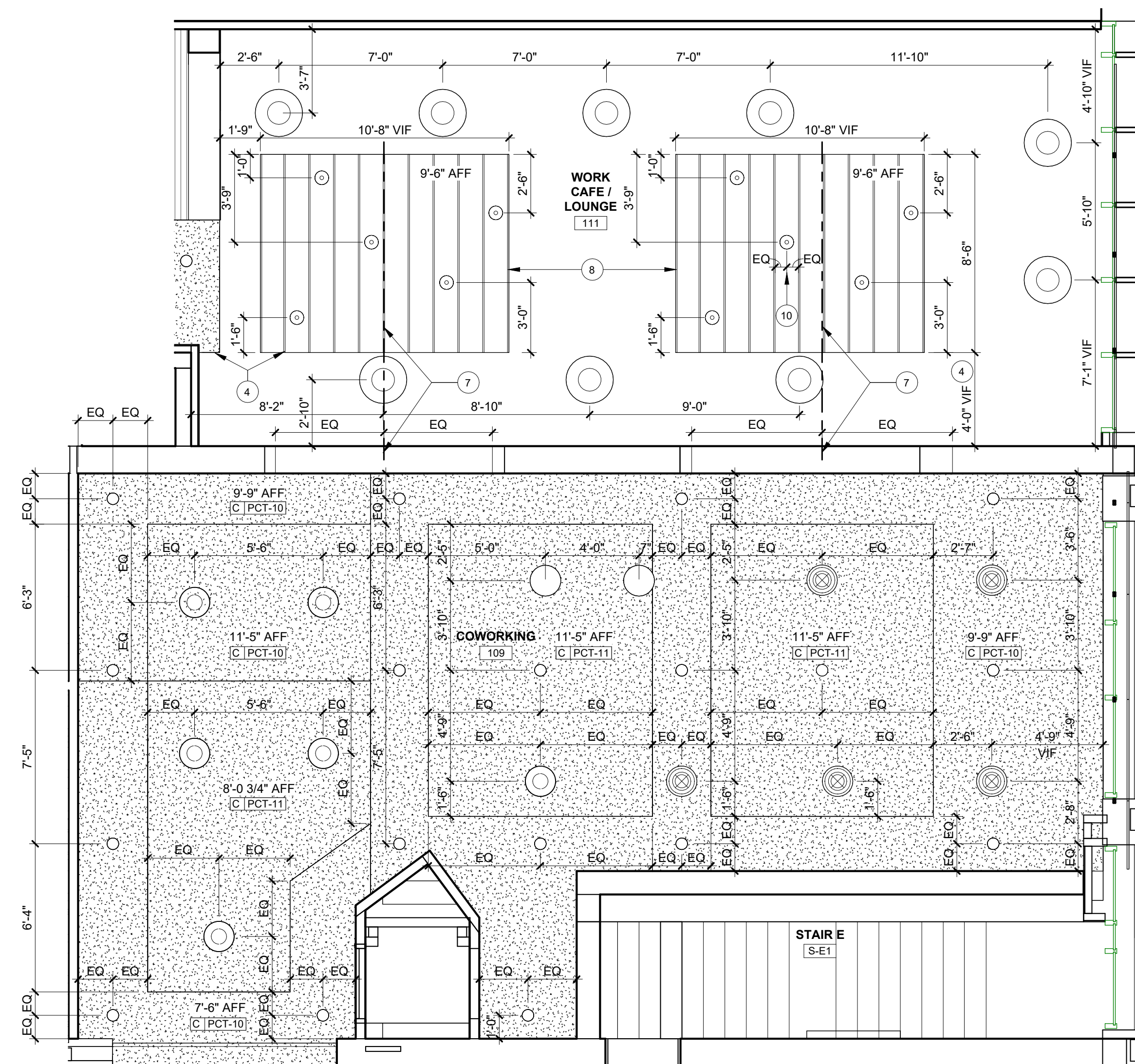

### 3 ENLARGED REFLECTED CEILING PLAN - COWORKING 109 / CAFE 111

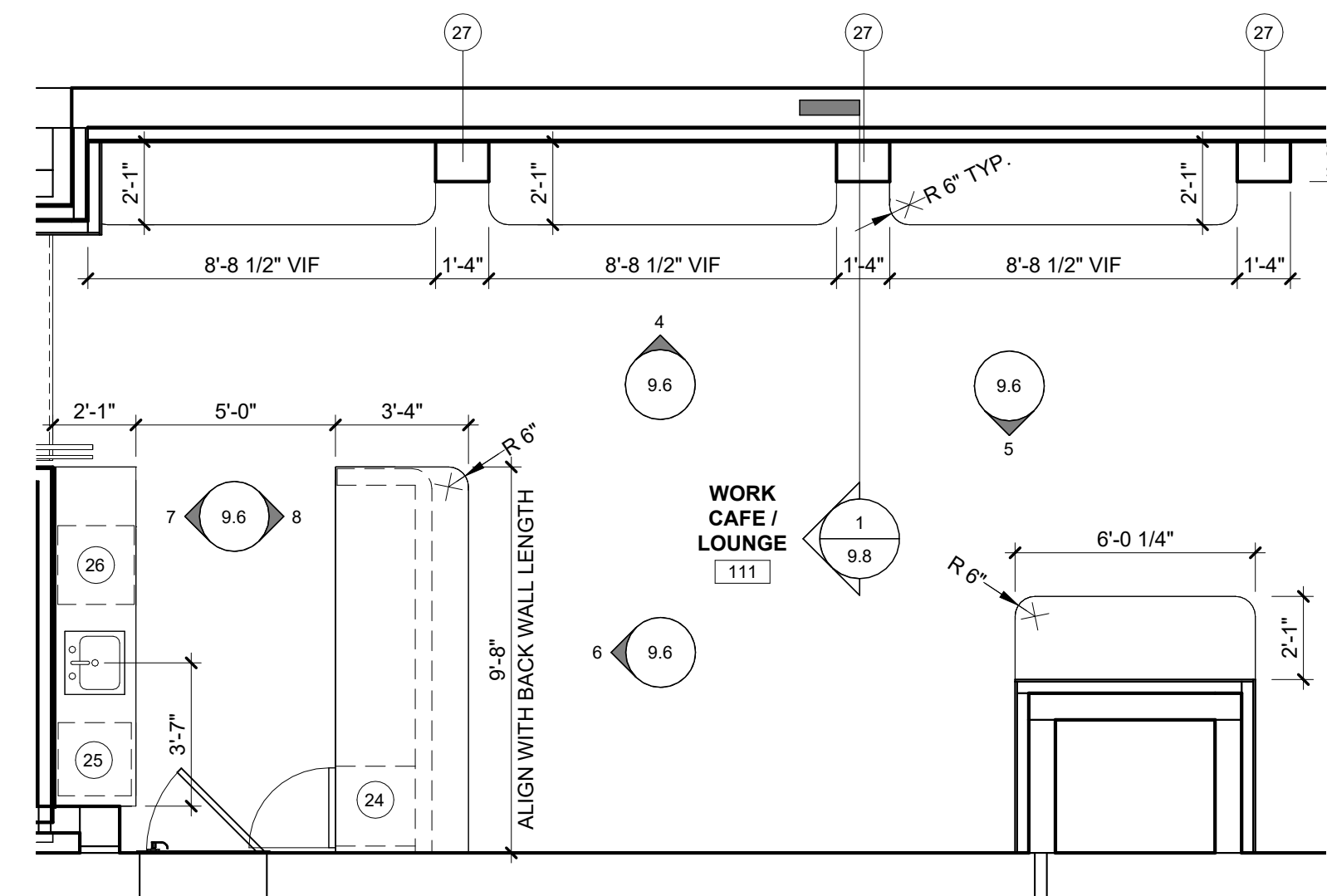

**2 ENLARGED PLAN - CAFE 121**  
1/4" = 1'-0"

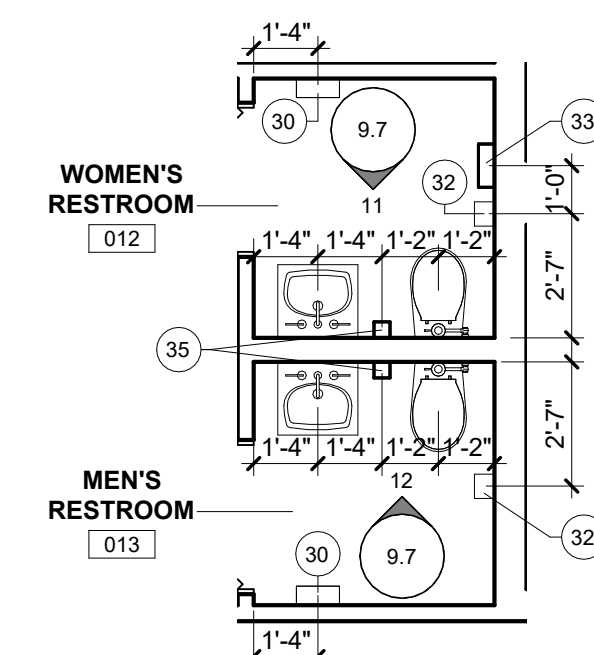

**1 ENLARGED PLAN - RESTROOMS 012 AND 013**  
1/4" = 1'-0"

- CODED NOTES - REFLECTED CEILING PLAN

- 1 CUT TILE
- 2 COFFERED CEILING; PRIMED PAINT GRADE POPLAR ON TOP OF 5/8" PLYWOOD
- 3 EXTERIOR LINEAR METAL SOFFIT, REF. WALL SECTIONS
- 4 ALIGN EDGE OF BAFFLES WITH SOFFIT
- 5 LIGHT FIXTURES TO BE CENTERED ON DOORWAY
- 6 EXISTING ANGELED SOFFIT
- 7 CENTER BANK OF SAU-2 BAFFLES ON OPENING
- 8 BAFFLES AND PENDANT FIXTURES SUSPENDED FROM A UNISTRUT GRID ANCHORED TO THE UNDERSIDE OF THE SECOND FLOOR STRUCTURE. UNISTRUT ASSEMBLY TO BE ENGINEERED BY INSTALLER THROUGH DELEGATED DESIGN
- 9 ALL LIGHTS IN ROOM TO BE CENTERED IN COFFER
- 10 CENTER PENDANTS IN BETWEEN BAFFLES, TYP.
- 11 EXISTING SKYLIGHT OPENING, VERIFY IN FIELD

- CODED NOTES - FURNITURE & EQUIPMENT**

- 
- 1 QUILT MAKER, NIC
  - 2 SEWING TABLE, NIC
  - 3 SEWING MACHINE, NIC
  - 4 FILE CABINET, NIC
  - 5 CHAIR, NIC
  - 6 DRAFTING TABLE, NIC
  - 7 IRONING BOARD, NIC
  - 8 ETR SPRINKLER RISER
  - 9 DOUBLE TIER METAL LOCKER, CFCI
  - 10 WOOD CABINET, REF. INTERIOR ELEVATIONS & MILLWORK DETAILS
  - 11 DESK, NIC
  - 12 STOOL, NIC
  - 13 FABRICATION TABLE, REF. MILLWORK DETAILS
  - 14 3D PRINTER, NIC
  - 15 TOOL CABINET, NIC
  - 16 SAW HORSES, NIC
  - 17 SHEET BRAKE, NIC
  - 18 TABLE SAW, NIC

- OFCI - OWNER FURNISHED, OWNER INSTALLED  
CFCI - CONTRACTOR FURNISHED, CONTRACTOR INSTALLED

- |    |   |   |
|----|---|---|
| 19 | ETR FOUNDATION  | 3 |
| 20 | CNC MACHINE, NIC  | 3 |
| 21 | ETR ELEC. PANELS  |   |
| 22 | 4' x 5' x 1/4" PEG BOARD, HIGH-STRENGTH 5.5 MM HIGH DENSITY FIBERBOARD (HDF), WHITE FINISH, 9/32" HOLES, STANDARD SPACING. PROVIDE 20 HEAVY DUTY WOOD PEGS PER PEG BOARD, CFCFI |   |
| 23 | BULLETIN BOARD, NIC   | 3 |
| 24 | UNDERCOUNTER REFRIGERATOR W/ GLASS DOOR, NIC  | 3 |
| 25 | UNDERCOUNTER ICE MACHINE, NIC   | 3 |
| 26 | DISHWASHER, NIC   | 3 |
| 27 | ARCHED COLUMN, REF. INTERIOR ELEVATIONS   |   |
| 28 | 60" TELEVISION MOUNTED AT 5'-0" AFF, NIC  | 3 |
| 29 | SOAP DISPENSER MOUNTED ON COUNTER ADJACENT TO FACUET, CFCFI   |   |
| 30 | HAND DRYER, CFCFI   |   |
| 31 | BABY CHANGING STATION, CFCFI  |   |
| 32 | TOILET PAPER DISPENSER, CFCFI   |   |
| 33 | SANITARY NAPKIN DISPENSER, CFCFI  |   |
| 34 | MIRROR TO BE HUNG ON CENTER OF WALL, MIRROR TO BE CFCFI   |   |
| 35 | WALL MOUNTED SOAP DISPENSER, CFCFI  |   |
| 36 | SINGLE TIER METAL LOCKER, CFCFI   | 3 |

Project Description for:

Coshocton Port  
Authority -  
Coshocton Collaborative

538 Main St  
Coshocton, OH, 43812

not published; all rights reserved

*Designed for People. Designed for Life.*

6677 Frank Avenue NW, North Canton, OH 44720 | 330.493.3722 | [www.solharrisday.com](http://www.solharrisday.com)



SōL Harris/Day  
architecture

## ENLARGED PLANS

## 4.8



TYPICAL FINISHED FLOORING TRANSITION DETAILS

TRANSITION - TILE TO TILE EXPANSION JOINT

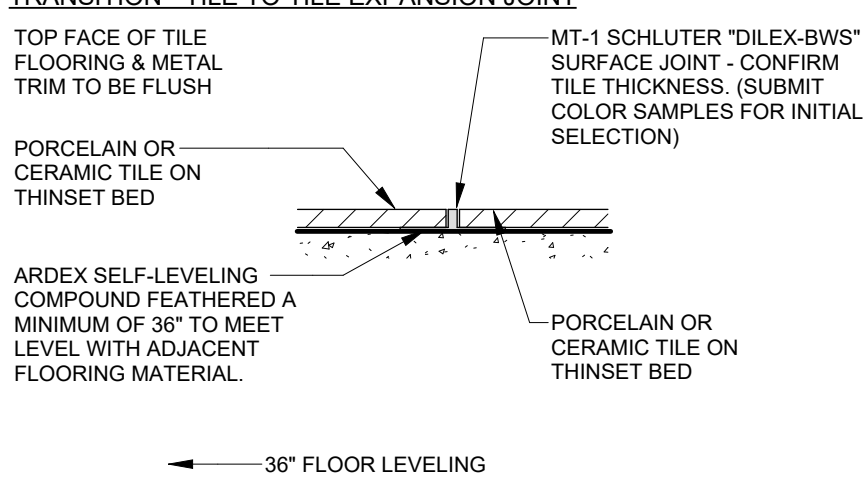

TRANSITION - WALL TILE TO FLOOR TILE

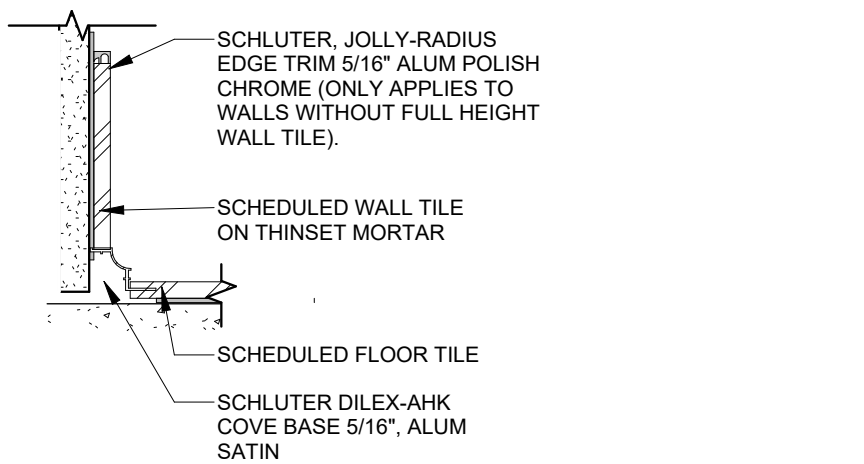

TRANSITION - LUXURY VINYL TILE TO TILE

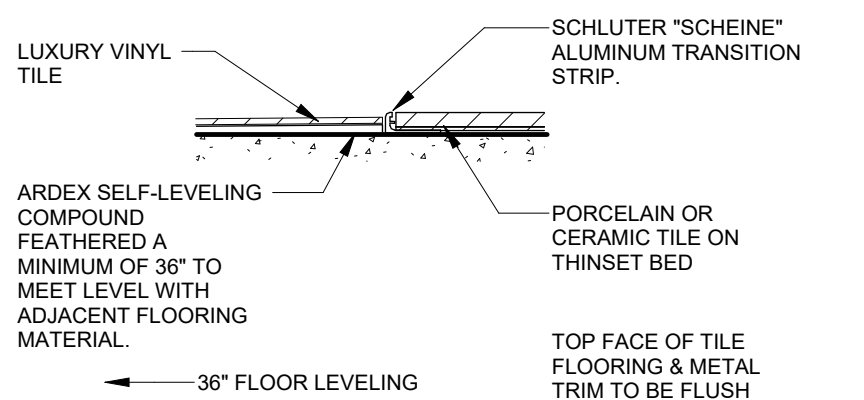

TRANSITION - LUXURY VINYL TILE TO CARPET TILE

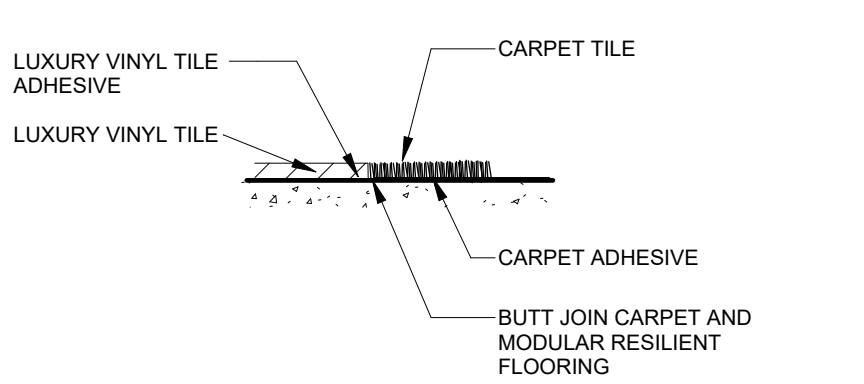

TRANSITION - LUXURY VINYL TILE TO CONCRETE

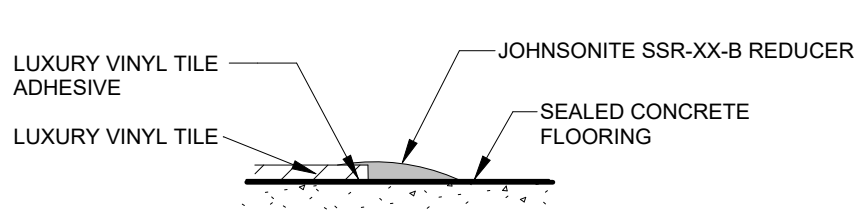

TRANSITION - TILE TO CONCRETE

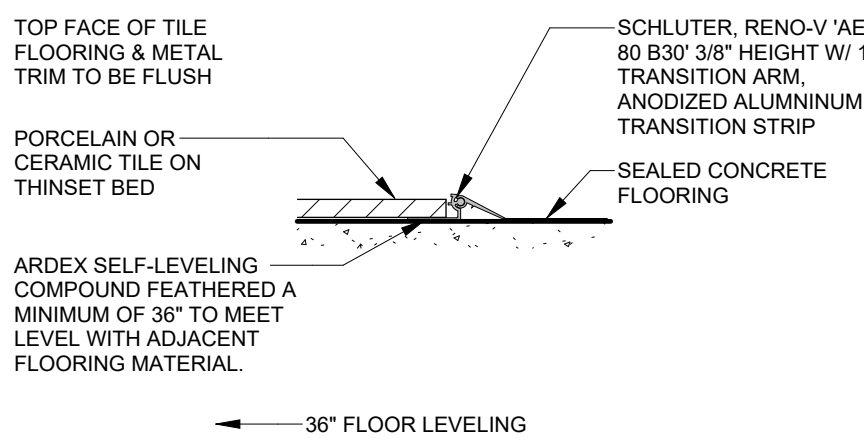

03.35.36 POLISHED CONCRETE

**CONC-1**  
SEALED CONCRETE

**CONC-2**  
POLISHED CONCRETE

06.20.23 INTERIOR FINISH CARPENTRY

**HPDL-1**  
MANUFACTURER:WILSONART  
COLOR:NORTH SEA D90-60  
FINISH: LINEARITY FINISH 18

**HPDL-2**  
FIRST FLOOR RESTROOMS  
MANUFACTURER:WILSONART  
COLOR:NATURAL RIFT  
FINISH:RUN GRAIN VERTICALLY

**WD-1**  
ARTIST SPACE / STUDIO SPACE CASEWORK  
MATERIAL:MOISTURE RESISTANT PAINTED MDF  
COLOR:PT-1

**WD-7**  
FLOATING SHELF  
MATERIAL:WHITE OAK PLAIN SAWN  
COLOR:CLEAR  
SHEEN: SATIN

06.43.00 WOOD STAIRS AND RAILINGS

**WD-4**  
LOUNGE STAIR TREAD  
MATERIAL:WHITE OAK PLAIN SAWN  
COLOR:08 ICICLE  
FINISH: CLEAR  
SHEEN: SATIN

06.46.00 WOOD TRIM

**WD-2**  
WOOD PANEL MOULDING  
MANUFACTURER:MOULDINGS ONE  
STYLE:PROFILE 8301  
MATERIAL:PRIMED POPLAR  
NOTES:PAINT TO MATCH ADJACENT COLOR

**WD-5**  
EXISTING WINDOW INFILL  
MATERIAL:PRIMED POPLAR

**WD-6**  
WOOD WALL BASE  
MATERIAL:PAINT GRADE POPLAR  
COLOR:PT-6  
NOTES:MATCH EXISTING WOOD BASE PROFILE

09.30.13 CERAMIC TILING

**PCT-1**  
PORCELAIN FLOOR TILE  
MANUFACTURER:CROSSVILLE  
STYLE:CIVILIZATION  
COLOR:CURRENCY CIV04  
SIZE:24 X 24  
GROUT MANUF:MAPEI  
PRODUCT: KERAPOXY CQ  
GROUT JOINT: 1/8" WIDE  
GROUT COLOR: 5047 CHARCOAL

**PCT-2**  
PORCELAIN WALL TILE  
MANUFACTURER:NATURAL STONE RESOURCES  
STYLE:PYTHON  
COLOR:DRACO  
GROUT MANUF:MAPEI  
PRODUCT: KERAPOXY CQ  
GROUT JOINT: 1/8" WIDE  
GROUT COLOR: 5038 AVALANCHE

**PCT-3**  
PORCELAIN WALL TILE  
MANUFACTURER:DALTILE  
STYLE:ARTCRAFTED  
COLOR:DUNE AC24  
SIZE:1X6  
GROUT MANUF:MAPEI  
PRODUCT: KERAPOXY CQ  
GROUT JOINT: 1/8" WIDE  
GROUT COLOR: 5038 AVALANCHE

**PCT-4**  
PORCELAIN WALL TILE  
MANUFACTURER:DALTILE  
STYLE:ARTCRAFTED  
COLOR:ALOE AC25  
SIZE:1X6  
GROUT MANUF:MAPEI  
PRODUCT: KERAPOXY CQ  
GROUT JOINT: 1/8" WIDE  
GROUT COLOR: 5038 AVALANCHE

**PCT-5**  
PORCELAIN WALL TILE  
MANUFACTURER:DALTILE  
STYLE:ARTCRAFTED  
COLOR:ALOE AC25  
SIZE:1X6  
GROUT MANUF:MAPEI  
PRODUCT: KERAPOXY CQ  
GROUT JOINT: 1/8" WIDE  
GROUT COLOR: 5038 AVALANCHE

**PCT-6**  
PORCELAIN WALL TILE  
MANUFACTURER:WOW  
STYLE:AQUARELLE  
COLOR:VAPOR  
SIZE:3X12  
GROUT MANUF:MAPEI  
PRODUCT: KERAPOXY CQ  
GROUT JOINT: 1/8" WIDE  
GROUT COLOR: 5221 MOONBEAM

**PCT-7**  
PORCELAIN WALL TILE  
MANUFACTURER:WOW  
STYLE:AQUARELLE O  
COLOR:GREIGE  
SIZE:3X12  
GROUT MANUF:MAPEI  
PRODUCT: KERAPOXY CQ  
GROUT JOINT: 1/8" WIDE  
GROUT COLOR: 5221 MOONBEAM

**PCTB-1**  
PORCELAIN WALL BASE  
MANUFACTURER:CROSSVILLE  
STYLE:CIVILIZATION  
COLOR:CURRENCY CIV04  
SIZE:6"

09.65.13 RESILIENT BASE AND ACCESSORIES

**RB-1**  
BASEMENT WALL BASE  
MANUFACTURER:JOHNSONITE  
STYLE:TRADITIONAL VINYL  
MATERIAL:RUBBER - TYPE TV  
COLOR:TG2 SHARK FIN CG  
SIZE:4" FACE, 4" COILS

**RB-2**  
MANUFACTURER:JOHNSONITE  
STYLE:TIGHTLOCK FOR RESILIENT FLOORING  
COLOR:TG2 SHARK FIN CG  
SIZE:4.375" FACE, 75" COIL

**RB-3**  
MANUFACTURER:JOHNSONITE  
STYLE:MILLWORK WALL BASE INFLECTION MW-XX-G  
COLOR:08 ICICLE  
SIZE:5.25" FACE, 8' LENGTH

09.65.19 RESILIENT TILE FLOORING

**RF-1**  
MANUFACTURER:SHAW CONTRACT  
STYLE:THOUGHTFUL 4122V  
COLOR:CRISP 22518  
SIZE:23.62" X 23.62"

09.68.13 TILE CARPETING

**CPT-1**  
MANUFACTURER:SHAW CONTRACT  
STYLE:COLLECTIVE IV ST441 TILE  
COLOR:WARM GREY 38518

09.84.36 SOUND ABSORBING CEILING UNIT

**SAU-1**  
CAFE ACOUSTIC BAFFLE  
MANUFACTURER:TURF  
STYLE:METRO MODULAR CLOUD  
COLOR:07 BLACK  
SIZE:REF. RCP FOR LOCATION, SIZE, AND LAYOUT  
THICKNESS:2" MAX

**SAU-2**  
CAFE ACOUSTIC BAFFLE  
MANUFACTURER:TURF  
STYLE:TIMBER ORGANIC  
COLOR:D05 MEDIUM OAK  
SIZE:9.375" DEPTH, 12" SPACING BETWEEN BAFFLES  
NOTES:REF. CEILING BAFFLE ELEVATION FOR SHAPE

09 91 23 INTERIOR PAINTING

**PT-1**  
FIELD PAINT  
MANUFACTURER:SHERWIN WILLIAMS  
TOPCOAT: PROMAR 200 ZERO VOC  
COLOR:SW7004 SNOWBOUND  
SHEEN: EG-SHELL

**PT-2**  
FIELD PAINT  
MANUFACTURER:SHERWIN WILLIAMS  
TOPCOAT: PROMAR 200 ZERO VOC  
COLOR:SW7570 EGRET WHITE  
SHEEN: EG-SHELL

**PT-3**  
FIELD  
MANUFACTURER:SHERWIN WILLIAMS  
TOPCOAT: PROMAR 200 ZERO VOC  
COLOR:SW7015 REPOSE GRAY  
SHEEN: EG-SHELL

**PT-4**  
CEILINGS / SOFFITS  
MANUFACTURER:SHERWIN WILLIAMS  
TOPCOAT: PROMAR 200 HP ZERO VOC  
COLOR:SW7004 SNOWBOUND  
SHEEN: FLAT

**PT-5**  
CAFE ACCENT  
MANUFACTURER:SHERWIN WILLIAMS  
TOPCOAT: PROMAR 200 ZERO VOC  
COLOR:SW9129 JADE DRAGON  
SHEEN: EG-SHELL

**PT-6**  
WOOD: BASE, TRIM, DOOR FRAMES  
MANUFACTURER:SHERWIN WILLIAMS  
TOPCOAT: PROMAR 200 ZERO VOC  
COLOR:SW7004 SNOWBOUND  
SHEEN: SEMI-GLOSS

**PT-7**  
HIGH PERFORMANCE  
MANUFACTURER:SHERWIN WILLIAMS  
TOPCOAT: PROMAR 200 HP ZERO VOC  
COLOR:SW7004 SNOWBOUND  
SHEEN: EG-SHELL

**PT-8**  
METAL DOORS /FRAMES  
MANUFACTURER:SHERWIN WILLIAMS  
TOPCOAT: PRO-INDUSTRIAL PRE-CAT EPOXY  
COLOR:MATCH ADJACENT WALL  
SHEEN: SEMI-GLOSS

**PT-9**  
EXPOSED CEILINGS  
MANUFACTURER:SHERWIN WILLIAMS  
TOPCOAT: PRO-INDUSTRIAL ACRYLIC DRYFALL  
COLOR:SW7048 URBANE BRONZE  
SHEEN: FLAT

**PT-10**  
CEILING  
MANUFACTURER:SHERWIN WILLIAMS  
TOPCOAT: PROMAR 200 HP ZERO VOC  
COLOR:SW7570 EGRET WHITE  
SHEEN: FLAT

**PT-11**  
CEILING  
MANUFACTURER:SHERWIN WILLIAMS  
TOPCOAT: PROMAR 200 HP ZERO VOC  
COLOR:SW7016 MINDFUL GRAY  
SHEEN: FLAT

**PT-12**  
LOUNGE STAIR RISERS  
MANUFACTURER:SHERWIN WILLIAMS  
TOPCOAT: PRO-INDUSTRIAL PRE-CAT EPOXY  
COLOR:SW7048 URBANE BRONZE  
SHEEN: EG-SHELL

**PT-13**  
CEILING  
MANUFACTURER:SHERWIN WILLIAMS  
TOPCOAT: PROMAR 200 HP ZERO VOC  
COLOR:SW7015 REPOSE GRAY  
SHEEN: FLAT

**PT-14**  
CAFE ACCENT  
MANUFACTURER:SHERWIN WILLIAMS  
TOPCOAT: PROMAR 200 ZERO VOC  
COLOR:SW6191 CONTENTED  
SHEEN: EG-SHELL

**PT-15**  
HIGH PERFORMANCE - KITCHENETTES  
MANUFACTURER:SHERWIN WILLIAMS  
TOPCOAT: PROMAR 200 HP ZERO VOC  
COLOR:SW7015 REPOSE GRAY  
SHEEN: EG-SHELL

10.26.00 WALL AND DOOR PROTECTION

**HW-1**  
CAFE WALL PROTECTION  
MANUFACTURER:P3TEC  
STYLE:TRANQUILITY  
COLOR:SOULFUL GREY P3T-60039  
SIZE:4" WIDE SHEETS  
THICKNESS:0.032

12.24.13 ROLLER WINDOW SHADES

**WT-1**  
MANUFACTURER:MECHOSHADE  
OPERATION: MANUAL  
STYLE:SOHO 1616, 3% OPEN  
COLOR:SLATE

12.36.19 WOOD COUNTERTOPS

**WD-3**  
BUTCHER BLOCK COUNTER  
MATERIAL:SOLID OAK  
COLOR:CLEAR FINISH  
SHEEN: SATIN

**WD-8**  
WOOD VENEER  
MANUFACTURER:WISEWOOD VENEER  
MATERIAL:KNOTTY HICKORY  
COLOR:CLEAR  
SIZE:4'X8' SHEET

**WD-9**  
SOLID WOOD  
MATERIAL:KNOTTY HICKORY  
COLOR:CLEAR  
SHEEN: SATIN  
NOTES:REF. MILLWORK DETAILS FOR SIZING

12.36.61.16 SOLID SURFACING COUNTERTOPS

**SSM-1**  
MANUFACTURER:DUPONT CORIAN  
COLOR:SPARKLING GRANITA  
FINISH: MATTE

12.36.61.19 QUARTZ AGGLOMERATE COUNTERTOPS

**QS-1**  
FIRST FLOOR RESTROOMS  
MANUFACTURER:DUPONT CORIAN  
COLOR:OYSTER GRIGIO  
FINISH: POLISHED

ROOM FINISH SCHEDULE						
ROOM NUMBER	ROOM NAME	FLOOR FINISH	BASE FINISH	WALL FINISH	CEILING FINISH	COMMENTS
000	CORRIDOR		RB-1	PT-1		
000	CORRIDOR	CONC-2	RB-1	PT-1	--	
000B	CORRIDOR	CONC-1	RB-1	PT-1	--	
001	ELECTRICAL ROOM	CONC-1	RB-1	PT-1	--	
002	MECHANICAL ROOM	CONC-1	RB-1	PT-1	--	
003	RECORDING	CONC-2	RB-1	PT-1	--	
004	JANITOR	CONC-1	RB-1	PT-1	--	
005	MECH. RM.	CONC-1	RB-1	PT-1	--	
006	OFFICE	CONC-2	RB-1	PT-1	--	
007	OFFICE	CONC-2	RB-1	PT-1	--	
008	OFFICE	CONC-2	RB-1	PT-1	--	
009	MECH. RM.	CONC-1	RB-1	PT-1	--	
010	REC.	CONC-2	RB-1	PT-1	PT-4	
011	REC.	CONC-2	RB-1	PT-1	PT-4	
012	WOMEN'S RESTROOM	PCT-1	PCTB-1	PT-7	PT-4	
013	MEN'S RESTROOM	PCT-1	PCTB-1	PT-7	PT-4	
014	ARTIST SPACE	CONC-2	RB-1	PT-1	PT-9	INTUMESCENT PAINT ON EXPOSED COLUMNS
015	PLUMBING	CONC-2	RB-1	PT-1	--	
016	MAKER SPACE	CONC-2	RB-1	PT-1	PT-9	INTUMESCENT PAINT ON EXPOSED COLUMNS
017	ELEVATOR RM.	CONC-1	RB-1	PT-1	--	
018	VESTIBULE	CONC-1	RB-1	PT-1	PT-9	
019	VESTIBULE	CONC-1	RB-1	PT-1	--	
020	CORRIDOR	CONC-1	RB-1	PT-1	--	
021	BOILER RM.	CONC-1	RB-1	PT-1	--	
022	BASEMENT	CONC-1	RB-1	PT-1	--	
100	COMMON AREA / DISPLAY	PCT-1	WD-6 / PT-6	PT-2	PT-4 / PT-11	
101	MEN'S RESTROOM	PCT-1	PCT-6 / PCT-7	PCT-6 / PCT-7	PT-13	
102	MEN'S VESTIBULE	PCT-1	WD-6 / PT-6	PT-2	PT-13	
103	VESTIBULE	PCT-1	WD-6 / PT-6	PT-2	PT-4	
104	WOMEN'S VESTIBULE	PCT-2	WD-6 / PT-6	PT-2	PT-13	
105	WOMEN'S RESTROOM	PCT-2	PCT-6 / PCT-7	PCT-6 / PCT-7	PT-13	
106	POP-UP SHOP	RS-1	WD-6 / PT-6	PT-1	PT-4	
107A	ENTRY	PCT-1	WD-6 / PT-6	PT-2	PT-10 / PT-11	
107B	ENTRY	ETR	WD-6 / PT-6	PT-2	PT-10 / PT-11	
108	CONF. RM.	PCT-1	WD-6 / PT-6	PT-2 / PT-14	PT-4	
109	COWORKING	PCT-1	WD-6 / PT-6	PT-2 / PT-14	PT-10 / PT-11	
110	WORK / SUPPLIES	CONC-1	RB-1	PT-1	PT-4	
111	WORK CAFE / LOUNGE	PCT-1	WD-6 / PT-6	PT-1 / PT-5 / PT-14 / PCT-2 / PCT-3 / PCT-4 / PCT-5	PT-4 / PT-9 / SAU-1 / SAU-2	
112	CIRC.	PCT-1	WD-6 / PT-6	PT-1	PT-4	
113	STOR.	CONC-1	RB-1	PT-1	PT-4	
114	VESTIBULE	ETR	RB-3	PT-2	PT-10 / PT-11	
200	VESTIBULE	RF-1	ETR / PT-6	PT-3	PT-4	
201	COMMON AREA / DISPLAY	RF-1	ETR / PT-6	PT-3 / PT-6	PT-4	
202	TECH CLOS	CONC-1	ETR / PT-6	PT-3	PT-4	
203	CONF. RM.	RF-1	ETR / PT-6	PT-3	PT-4	
204	PORT AUTHORITY	CPT-1	ETR / PT-6	PT-3 / PT-6	PT-4	
205	OFFICE	CPT-1	ETR / PT-6	PT-3 / PT-6	PT-4	
206	SM CONF. RM.	CPT-1	ETR / PT-6	PT-3 / PT-6	PT-4	
207	SHARED OFFICE	CPT-1	ETR / PT-6	PT-3	PT-4	
208	CHAMBER OF COMMERCE	CPT-1	ETR / PT-6	PT-3	PT-4	
209	OFFICE	CPT-1	ETR / PT-6	PT-3	PT-4	
210	INCUBATOR	RF-1	ETR / PT-6	PT-3	PT-4	
211	LUNCH RM.	RF-1	ETR / PT-6	PT-3 / PT-15	PT-4	
212	MOTHER'S ROOM	RF-1	ETR / PT-6	PT-3 / PT-15	PT-4	
213	MEN'S RESTROOM	PCT-1	PCTB-1 / PCT-7	PT-7 / PCT-7	PT-4	
214	WOMEN'S RESTROOM	PCT-2	PCTB-1 / PCT-7	PT-7 / PCT-7	PT-4	
215	STOR.	CONC-1	ETR / PT-6	PT-1	PT-4	
216	INCUBATOR SPACE	RF-1	ETR / PT-6	PT-3 / PT-6	PT-4	
217	INCUBATOR SPACE	RF-1	ETR / PT-6	PT-3 / PT-6	PT-4	
300	VESTIBULE	RF-1	ETR / PT-6	PT-3	PT-4	
301	COMMON AREA / DISPLAY	RF-1	ETR / PT-6	PT-3	PT-4	
301A	ELEC	CONC-1	ETR / PT-6	PT-3	PT-4	
302	CORRIDOR	RF-1	ETR / PT-6	PT-3 / PT-6	PT-4	
303	INCUBATOR	RF-1	ETR / PT-6	PT-3 / PT-6	PT-4	
303A	CLOS	RF-1	ETR / PT-6	PT-3	PT-4	
304	CONF. RM.	RF-1	ETR / PT-6	PT-3 / PT-6	PT-4	
305	INCUBATOR SPACE	RF-1	ETR / PT-6	PT-3	PT-4	
306	INCUBATOR SPACE	RF-1	ETR / PT-6	PT-3	PT-4	
307	INCUBATOR SPACE	RF-1	ETR / PT-6	PT-3	PT-4	
308	INCUBATOR SPACE	RF-1	ETR / PT-6	PT-3	PT-4	
309	INCUBATOR SPACE	RF-1	ETR / PT-6	PT-3	PT-4	
310	LOUNGE	RF-1	ETR / PT-6	PT-3	PT-4	
311	INCUBATOR SPACE	RF-1	ETR / PT-6	PT-3	PT-4	
311A	CLOS.	RF-1	ETR / PT-6	PT-3	PT-4	
312	LUNCH AREA	RF-1	ETR / PT-6	PT-3 / PT-6 / PT-15	PT-4	
313	MEN'S RESTROOM	PCT-1	PCTB-1 / PCT-7	PT-7 / PCT-7	PT-4	
314	WOMEN'S RESTROOM	PCT-1	PCTB-1 / PCT-7	PT-7 / PCT-7	PT-4	
315	INCUBATOR SPACE	RF-1	ETR / PT-6	PT-3	PT-4	
316	INCUBATOR SPACE	RF-1	ETR / PT-6	PT-3	PT-4	
316A	CLOS.	RF-1	ETR / PT-6	PT-3	PT-4	
S-A1	STAIR A	PCT-1	WD-6 / PT-6	PT-1	--	
S-A2	STAIR A	RF-1	RB-2	PT-1	--	
S-A3	STAIR A	RF-1	RB-2	PT-1	--	
S-B1	STAIR B	CONC-1	RB-1	PT-1	--	
S-B2	STAIR B	CONC-1	RB-1	PT-1	--	
S-B3	STAIR B	CONC-1	RB-1	PT-1	--	
S-C0	STAIR C	CONC-1	RB-1	PT-1	--	
S-C1	STAIR C	CONC-1	RB-1	PT-1	--	
S-C2	STAIR C	CONC-1	RB-1	PT-1	--	
S-C3	STAIR C	CONC-1	RB-1	PT-1	--	
S-D0	STAIR D	CONC-1	RB-1	PT-1	--	
S-D1	STAIR D	CONC-1	RB-1	PT-1	--	
S-D2	STAIR D	CONC-1	RB-2	PT-1	--	
S-D3	STAIR D	RF-1	RB-2	PT-1	--	
S-E0	STAIR E	CONC-2	RB-1	PT-1	--	
S-E1	STAIR E	PCT-1	RB-2	PT-1	--	
S-E2	STAIR E	RF-1	RB-2	PT-1	--	
S-E3	STAIR E	RF-1	RB-2	PT-1	PT-4	

ROOM FINISH SCHEDULE NOTES

- WALL TILE TO MEET FINISH FLOOR WITH SCHLUTER IN RESTROOMS
- FILL IN GAPS IN ETR WOOD BASE ON SECOND AND THIRD FLOORS WITH WD-6 AS REQD
- WT-1 ON STOREFRONT IN COWORKING 109, WORK CAFE 111, ALL SECOND FLOOR WINDOWS, AND ALL THIRD FLOOR WINDOWS
- ALL AREAS WITH EXISTING CHAIR RAIL, WOOD TRIM, AND WOOD DOOR FRAMES ON SECOND AND THIRD FLOORS ARE TO BE PAINTED PT-3 AND PT-6 PER ELEVATION 10 ON SHEET 9.6
- PAINT ALL EXPOSED DUCTWORK ON THE SECOND FLOOR PT-4

Project Description for:

Coshocton Port  
Authority -  
Coshocton Collaborative

538 Main St  
Coshoct





538 Main St  
Coshocton, OH, 43812

Coshocton Port  
Authority -  
Coshocton Collaborative

PROJECT NO:	23-029
DATE:	11.15.2023

## 9.8





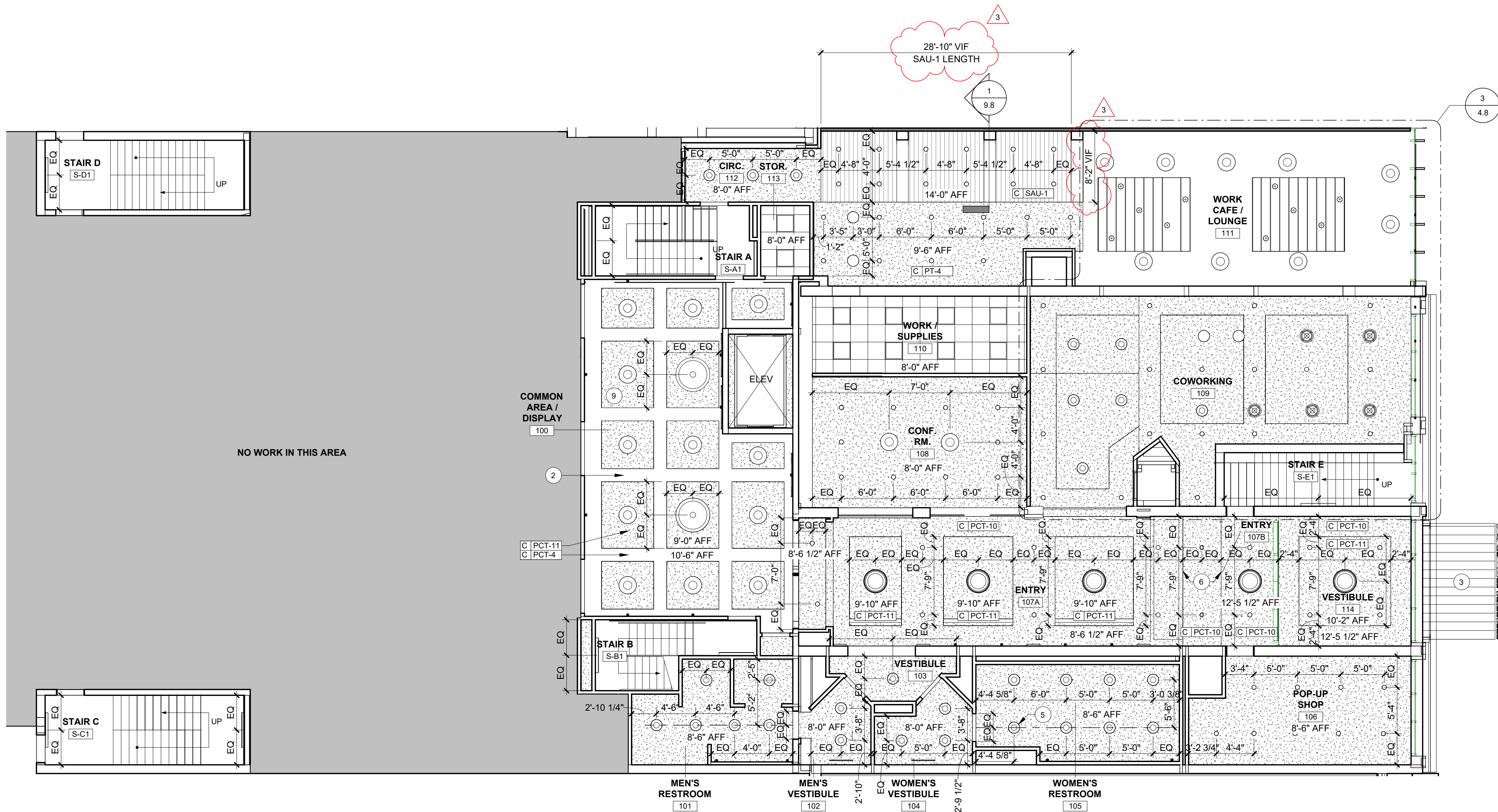

1 FIRST FLOOR REFLECTED CEILING PLAN  
1/8" = 1'-0"

GENERAL REFLECTED CEILING PLAN NOTES

- A. MOST OF THE CEILING FRAMING ALREADY EXISTS IN THE BASEMENT AND FIRST FLOOR. 5/8" GYPSUM BOARD IS TO BE ATTACHED TO EXISTING FRAMING.  
B. CEILING HEIGHT DIMENSIONS SHOWN ON RCP ARE FROM FINISH FLOOR TO FINISH CEILING. VERIFY IN FIELD AS MOST FRAMING IS EXISTING.  
C. WHERE THE LIGHT FIXTURES AND ACCESSORIES ARE SHOWN TO BE RECESSED IN CEILING TILES, THEY SHALL BE CENTERED IN THE CEILING TILE UNLESS NOTED OTHERWISE.  
D. SOFFITS AND BULKHEADS SHALL BE LATERALLY BRACED TO RESIST HORIZONTAL MOVEMENT.  
E. CONTRACTOR SHALL COORDINATE ALL TYPES OF FIXTURES WITH THE ELECTRICAL DRAWINGS. FIXTURES SHOWN ON ARCHITECTURAL DRAWINGS ARE FOR REFERENCE ONLY AND ARE INDICATED FOR LOCATION ONLY. CENTER AND/OR EDGE ALIGN ALL CEILING TILES, AS INDICATED GRAPHICALLY, UNLESS NOTED OTHERWISE.  
F. REFER TO TECHNOLOGY DRAWINGS FOR IDENTIFICATION AND DESCRIPTION OF CEILING MOUNTED ELECTRICAL DEVICES.  
G. REFER TO MECHANICAL DRAWINGS FOR DIFFUSER DESCRIPTIONS AND ALL CEILING MOUNTED MECHANICAL DEVICES.  
H. REFER TO TECHNOLOGY DRAWINGS FOR IDENTIFICATION AND DESCRIPTION OF CEILING MOUNTED TECHNOLOGY EQUIPMENT.  
I. REFER TO INTERIOR ELEVATIONNS FOR WALL SCONCE LOCATIONS.  
J. ALL CEILING HEIGHTS ARE TO BE FIELD VERIFIED.  
K. COORDINATE PENDANT MOUNTING HEIGHT IN FIELD WITH OWNER PRIOR TO INSTALLATION.

REFLECTED CEILING PLAN LEGEND

- ACT-1: 24"X24" ACOUSTICAL CEILING PANEL W/ SUSPENSION SYSTEM  
GYP-1: PAINTED GYPSUM CEILING BOARD  
GYP-2: PAINTED GYPSUM CEILING BOARD ON 2X4 WOOD STUDS ATTACHED TO EXISTING LATH  
EXPOSED TO STRUCTURE  
SAU-1: SOUND ABSORBING CEILING UNIT  
SAU-2: SOUND ABSORBING CEILING UNIT  
EXTERIOR LINEAR METAL SOFFIT  
2'X2' LIGHT FIXTURE  
2' SUSPENDED LIGHT FIXTURE  
4' SUSPENDED LIGHT FIXTURE  
6' SUSPENDED LIGHT FIXTURE  
8' SUSPENDED LIGHT FIXTURE  
4' WALL MOUNTED LIGHT FIXTURE  
CAN LIGHT FIXTURE  
SURFACE MOUNTED LIGHT FIXTURE  
SURFACE MOUNTED LIGHT FIXTURE  
PENDANT LIGHT FIXTURE  
PENDANT LIGHT FIXTURE  
PENDANT LIGHT FIXTURE  
PENDANT LIGHT FIXTURE  
PENDANT LIGHT FIXTURE  
CHANDELIER  
SUSPENDED LIGHT FIXTURE  
EXIT SIGN  
RETURN REGISTER  
SUPPLY AIR DIFFUSER  
EXHAUST GRILLE  
FULL TILE  
CUT TILE  
ES EXPOSED STRUCTURE

CODED NOTES - REFLECTED CEILING PLAN

- 1 CUT TILE  
2 COFFERED CEILING; PRIMED PAINT GRADE POPLAR ON TOP OF 5/8" PLYWOOD  
3 EXTERIOR LINEAR METAL SOFFIT, REF. WALL SECTIONS  
4 ALIGN EDGE OF BAFFLES WITH SOFFIT  
5 LIGHT FIXTURES TO BE CENTERED ON DOORWAY  
6 EXISTING ANGELED SOFFIT  
7 CENTER BANK OF SAU-2 BAFFLES ON OPENING  
8 BAFFLES AND PENDANT FIXTURES SUSPENDED FROM A UNISTRUT GRID ANCHORED TO THE UNDERSIDE OF THE SECOND FLOOR STRUCTURE. UNISTRUT ASSEMBLY TO BE ENGINEERED BY INSTALLER THROUGH DELEGATED DESIGN  
9 ALL LIGHTS IN ROOM TO BE CENTERED IN COFFER  
10 CENTER PENDANTS IN BETWEEN BAFFLES, TYP.  
11 EXISTING SKYLIGHT OPENING, VERIFY IN FIELD

Project Description for:

Coshocton Port  
Authority -  
Coshocton Collaborative

538 Main St  
Coshocton, OH 43812

MARK	DATE	DESCRIPTION
3	12/08/2023	ADDENDUM NO 3

PROJECT NO: 23-029  
DATE: 11.15.2023

FIRST FLOOR  
REFLECTED  
CEILING PLAN



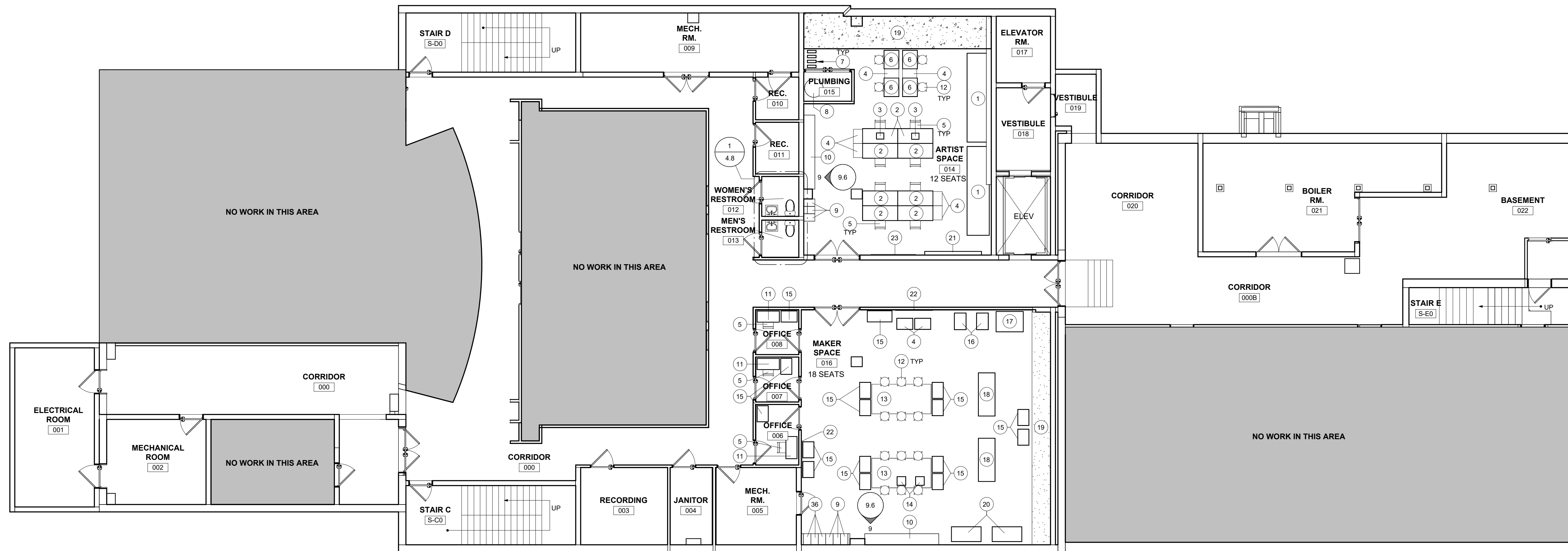

GENERAL FFE PLAN NOTES

A. FURNITURE SHOWN FOR REFERENCE ONLY, NOT IN CONTRACT.  
B. PROVIDE REINFORCING/BLOCKING FOR ATTACHMENT OF ALL MILLWORK, CASEWORK, AND/OR ACCESSORIES AS REQUIRED IN EXISTING WALLS AND CONCEALED IN-WALL REINFORCING/BLOCKING IN NEW WALLS.

1 BASEMENT FURNITURE PLAN  
1/8" = 1'-0"

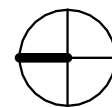

CODED NOTES - FURNITURE & EQUIPMENT

- 1 QUILT MAKER, NIC
- 2 SEWING TABLE, NIC
- 3 SEWING MACHINE, NIC
- 4 FILE CABINET, NIC
- 5 CHAIR, NIC
- 6 DRAFTING TABLE, NIC
- 7 IRONING BOARD, NIC
- 8 ETR SPRINKLER RISER
- 9 DOUBLE TIER METAL LOCKER, CFCI
- 10 WOOD CABINET, REF. INTERIOR ELEVATIONS & MILLWORK DETAILS
- 11 DESK, NIC
- 12 STOOL, NIC
- 13 FABRICATION TABLE, REF. MILLWORK DETAILS
- 14 3D PRINTER, NIC
- 15 TOOL CABINET, NIC
- 16 SAW HORSES, NIC
- 17 SHEET BRAKE, NIC
- 18 TABLE SAW, NIC

OFCI - OWNER FURNISHED, OWNER INSTALLED  
CFCI - CONTRACTOR FURNISHED, CONTRACTOR INSTALLED

- 19 ETR FOUNDATION
- 20 CNC MACHINE, NIC
- 21 ETR ELEC. PANELS
- 22 4' x 5' x 1/4" PEG BOARD, HIGH-STRENGTH 5.5 MM HIGH DENSITY FIBERBOARD (HDF), WHITE FINISH, 9/32" HOLES, STANDARD SPACING. PROVIDE 20 HEAVY DUTY WOOD PEGS PER PEG BOARD, CFCI
- 23 BULLETIN BOARD, NIC
- 24 UNDERCOUNTER REFRIGERATOR W/ GLASS DOOR, NIC
- 25 UNDERCOUNTER ICE MACHINE, NIC
- 26 DISHWASHER, NIC
- 27 ARCHED COLUMN, REF. INTERIOR ELEVATIONS
- 28 60" TELEVISION MOUNTED AT 5'-0" AFF, NIC
- 29 SOAP DISPENSER MOUNTED ON COUNTER ADJACENT TO FACUET, CFCI
- 30 HAND DRYER, CFCI
- 31 BABY CHANGING STATION, CFCI
- 32 TOILET PAPER DISPENSER, CFCI
- 33 SANITARY NAPKIN DISPENSER, CFCI
- 34 MIRROR TO BE HUNG ON CENTER OF WALL, MIRROR TO BE CFCI
- 35 WALL MOUNTED SOAP DISPENSER, CFCI
- 36 SINGLE TIER METAL LOCKER, CFCI

Project Description for:

Coshocton Port  
Authority -  
Coshocton Collaborative

538 Main St  
Coshocton, OH 43812

MARK	DATE	DESCRIPTION
Δ	12/01/2023	ADDENDUM NO 1
Δ	12/08/2023	ADDENDUM NO 3

PROJECT NO: 23-029  
DATE: 11.15.2023

BASEMENT  
FURNITURE  
PLAN

12.1



Designed for People. Designed for Life.  
6677 Frank Avenue NW, North Canton, OH 44720 | 330.493.3722 | www.solharrisday.com

not published, all rights reserved

GENERAL FFE PLAN NOTES

- A. FURNITURE SHOWN FOR REFERENCE ONLY, NOT IN CONTRACT.  
B. PROVIDE REINFORCING/BLOCKING FOR ATTACHMENT OF ALL MILLWORK, CASEWORK, AND/OR ACCESSORIES AS REQUIRED IN EXISTING WALLS AND CONCEALED IN-WALL REINFORCING/BLOCKING IN NEW WALLS.

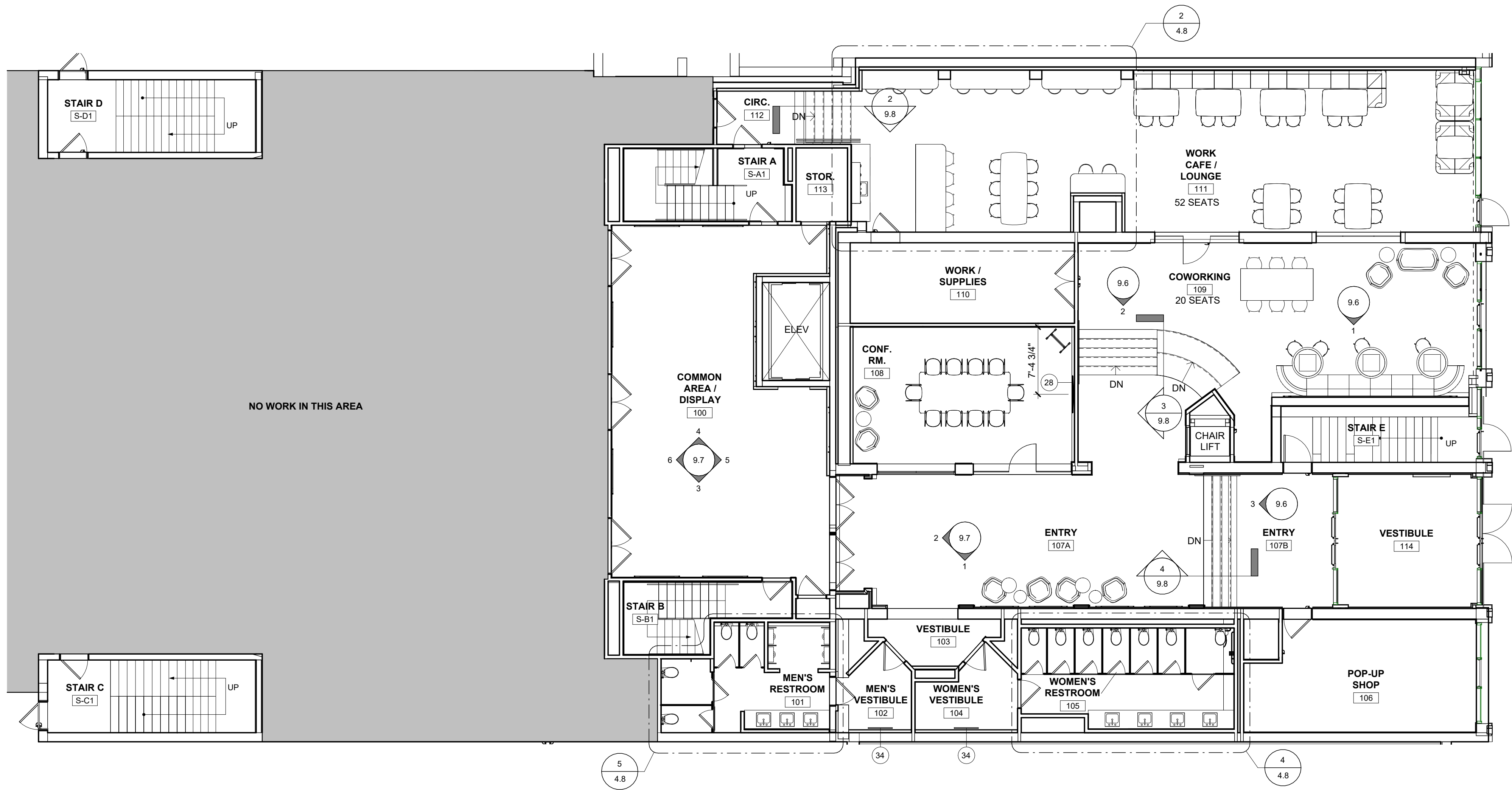

1 FIRST FLOOR FURNITURE PLAN  
1/8" = 1'-0"

CODED NOTES - FURNITURE & EQUIPMENT

- 1 QUILT MAKER, NIC  
2 SEWING TABLE, NIC  
3 SEWING MACHINE, NIC  
4 FILE CABINET, NIC  
5 CHAIR, NIC  
6 DRAFTING TABLE, NIC  
7 IRONING BOARD, NIC  
8 ETR SPRINKLER RISER  
9 DOUBLE TIER METAL LOCKER, CFCI  
10 WOOD CABINET, REF. INTERIOR ELEVATIONS & MILLWORK DETAILS  
11 DESK, NIC  
12 STOOL, NIC  
13 FABRICATION TABLE, REF. MILLWORK DETAILS  
14 3D PRINTER, NIC  
15 TOOL CABINET, NIC  
16 SAW HORSES, NIC  
17 SHEET BRAKE, NIC  
18 TABLE SAW, NIC

OFCI - OWNER FURNISHED, OWNER INSTALLED  
CFCI - CONTRACTOR FURNISHED, CONTRACTOR INSTALLED

- 19 ETR FOUNDATION  
20 CNC MACHINE, NIC  
21 ETR ELEC. PANELS  
22 4" x 5" x 1/4" PEG BOARD, HIGH-STRENGTH 5.5 MM HIGH DENSITY FIBERBOARD (HDF), WHITE FINISH, 9/32" HOLES, STANDARD SPACING. PROVIDE 20 HEAVY DUTY WOOD PEGS PER PEG BOARD, CFCI  
23 BULLETIN BOARD, NIC  
24 UNDERCOUNTER REFRIGERATOR W/ GLASS DOOR, NIC  
25 UNDERCOUNTER ICE MACHINE, NIC  
26 DISHWASHER, NIC  
27 ARCHED COLUMN, REF. INTERIOR ELEVATIONS  
28 60" TELEVISION MOUNTED AT 5'-0" AFF, NIC  
29 SOAP DISPENSER MOUNTED ON COUNTER ADJACENT TO FACUET, CFCI  
30 HAND DRYER, CFCI  
31 BABY CHANGING STATION, CFCI  
32 TOILET PAPER DISPENSER, CFCI  
33 SANITARY NAPKIN DISPENSER, CFCI  
34 MIRROR TO BE HUNG ON CENTER OF WALL, MIRROR TO BE CFCI  
35 WALL MOUNTED SOAP DISPENSER, CFCI  
36 SINGLE TIER METAL LOCKER, CFCI

Project Description for:

Coshocton Port  
Authority -  
Coshocton Collaborative

538 Main St  
Coshocton, OH 43812

MARK	DATE	DESCRIPTION
3	12/08/2023	ADDENDUM NO 3

PROJECT NO: 23-029  
DATE: 11.15.2023

FIRST FLOOR  
FURNITURE  
PLAN

12.2



GENERAL FFE PLAN NOTES

- A. FURNITURE SHOWN FOR REFERENCE ONLY, NOT IN CONTRACT.  
B. PROVIDE REINFORCING/BLOCKING FOR ATTACHMENT OF ALL MILLWORK, CASEWORK, AND/OR ACCESSORIES AS REQUIRED IN EXISTING WALLS AND CONCEALED IN-WALL REINFORCING/BLOCKING IN NEW WALLS.

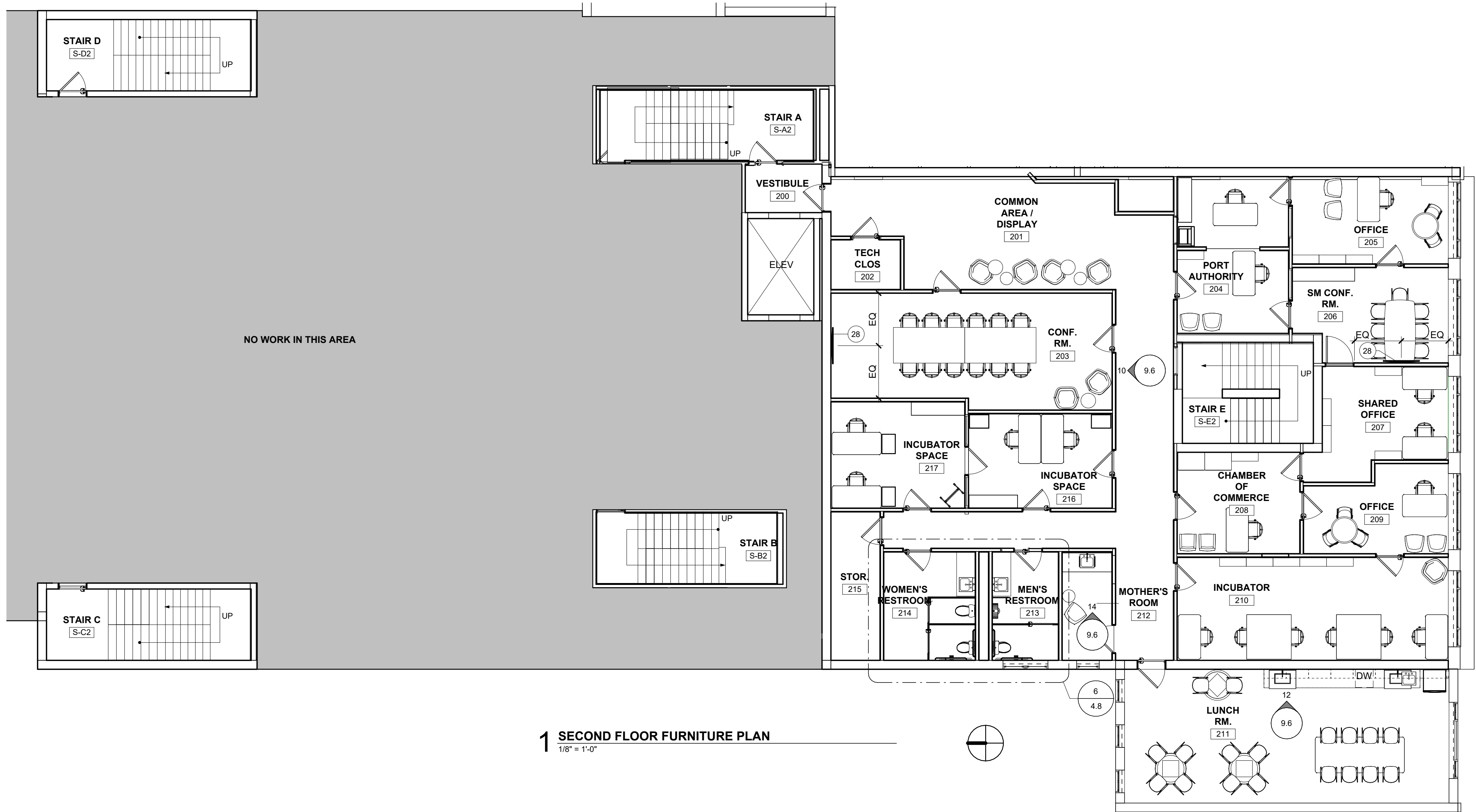

1 SECOND FLOOR FURNITURE PLAN  
1/8" = 1'-0"

CODED NOTES - FURNITURE & EQUIPMENT

- 1 QUILT MAKER, NIC  
2 SEWING TABLE, NIC  
3 SEWING MACHINE, NIC  
4 FILE CABINET, NIC  
5 CHAIR, NIC  
6 DRAFTING TABLE, NIC  
7 IRONING BOARD, NIC  
8 ETR SPRINKLER RISER  
9 DOUBLE TIER METAL LOCKER, CFCI  
10 WOOD CABINET, REF. INTERIOR ELEVATIONS & MILLWORK DETAILS  
11 DESK, NIC  
12 STOOL, NIC  
13 FABRICATION TABLE, REF. MILLWORK DETAILS  
14 3D PRINTER, NIC  
15 TOOL CABINET, NIC  
16 SAW HORSES, NIC  
17 SHEET BRAKE, NIC  
18 TABLE SAW, NIC

OFCI - OWNER FURNISHED, OWNER INSTALLED  
CFCI - CONTRACTOR FURNISHED, CONTRACTOR INSTALLED

- 19 ETR FOUNDATION  
20 CNC MACHINE, NIC  
21 ETR ELEC. PANELS  
22 4' x 5' x 1/4" PEG BOARD, HIGH-STRENGTH 5.5 MM HIGH DENSITY FIBERBOARD (HDF), WHITE FINISH, 9/32" HOLES, STANDARD SPACING. PROVIDE 20 HEAVY DUTY WOOD PEGS PER PEG BOARD, CFCI  
23 BULLETIN BOARD, NIC  
24 UNDERCOUNTER REFRIGERATOR W/ GLASS DOOR, NIC  
25 UNDERCOUNTER ICE MACHINE, NIC  
26 DISHWASHER, NIC  
27 ARCHED COLUMN, REF. INTERIOR ELEVATIONS  
28 60" TELEVISION MOUNTED AT 5'-0" AFF, NIC  
29 SOAP DISPENSER MOUNTED ON COUNTER ADJACENT TO FACUET, CFCI  
30 HAND DRYER, CFCI  
31 BABY CHANGING STATION, CFCI  
32 TOILET PAPER DISPENSER, CFCI  
33 SANITARY NAPKIN DISPENSER, CFCI  
34 MIRROR TO BE HUNG ON CENTER OF WALL, MIRROR TO BE CFCI  
35 WALL MOUNTED SOAP DISPENSER, CFCI  
36 SINGLE TIER METAL LOCKER, CFCI

Project Description for:

Coshocton Port  
Authority -  
Coshocton Collaborative

538 Main St  
Coshocton, OH 43812

MARK	DATE	DESCRIPTION
3	12/08/2023	ADDENDUM NO 3

PROJECT NO: 23-029  
DATE: 11.15.2023

SECOND FLOOR  
FURNITURE  
PLAN

12.3

GENERAL FFE PLAN NOTES

- A. FURNITURE SHOWN FOR REFERENCE ONLY, NOT IN CONTRACT.  
B. PROVIDE REINFORCING/BLOCKING FOR ATTACHMENT OF ALL MILLWORK, CASEWORK, AND/OR ACCESSORIES AS REQUIRED IN EXISTING WALLS AND CONCEALED IN-WALL REINFORCING/BLOCKING IN NEW WALLS.

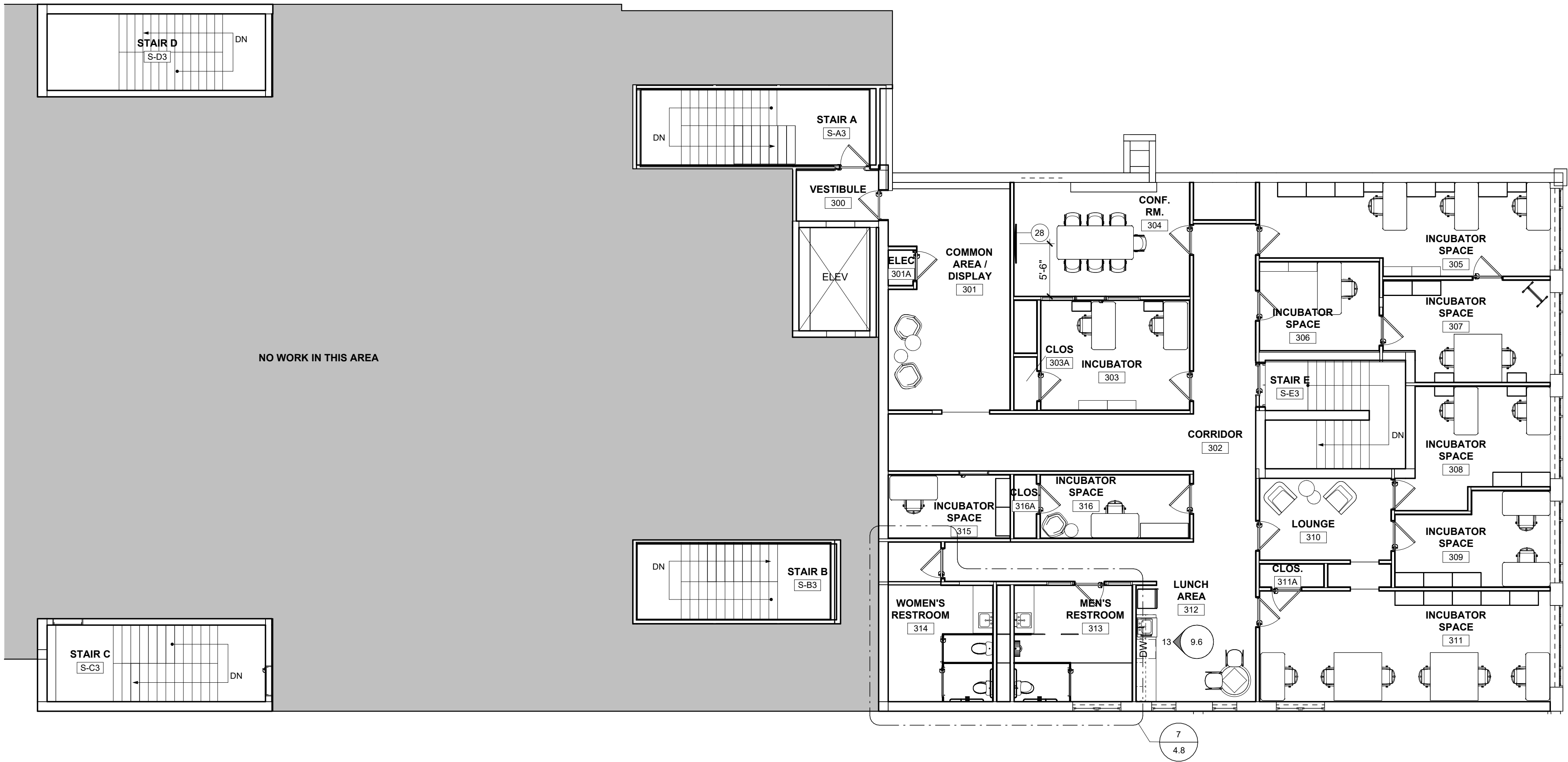

1 THIRD FLOOR FURNITURE PLAN  
1/8" = 1'-0"

CODED NOTES - FURNITURE & EQUIPMENT

- 1 QUILT MAKER, NIC  
2 SEWING TABLE, NIC  
3 SEWING MACHINE, NIC  
4 FILE CABINET, NIC  
5 CHAIR, NIC  
6 DRAFTING TABLE, NIC  
7 IRONING BOARD, NIC  
8 ETR SPRINKLER RISER  
9 DOUBLE TIER METAL LOCKER, CFCI  
10 WOOD CABINET, REF. INTERIOR ELEVATIONS & MILLWORK DETAILS  
11 DESK, NIC  
12 STOOL, NIC  
13 FABRICATION TABLE, REF. MILLWORK DETAILS  
14 3D PRINTER, NIC  
15 TOOL CABINET, NIC  
16 SAW HORSES, NIC  
17 SHEET BRAKE, NIC  
18 TABLE SAW, NIC

OFCI - OWNER FURNISHED, OWNER INSTALLED  
CFCI - CONTRACTOR FURNISHED, CONTRACTOR INSTALLED

- 19 ETR FOUNDATION  
20 CNC MACHINE, NIC  
21 ETR ELEC. PANELS  
22 4" x 5" x 1/4" PEG BOARD, HIGH-STRENGTH 5.5 MM HIGH DENSITY FIBERBOARD (HDF), WHITE FINISH, 9/32" HOLES, STANDARD SPACING. PROVIDE 20 HEAVY DUTY WOOD PEGS PER PEG BOARD, CFCI  
23 BULLETIN BOARD, NIC  
24 UNDERCOUNTER REFRIGERATOR W/ GLASS DOOR, NIC  
25 UNDERCOUNTER ICE MACHINE, NIC  
26 DISHWASHER, NIC  
27 ARCHED COLUMN, REF. INTERIOR ELEVATIONS  
28 60" TELEVISION MOUNTED AT 5'-0" AFF, NIC  
29 SOAP DISPENSER MOUNTED ON COUNTER ADJACENT TO FACUET, CFCI  
30 HAND DRYER, CFCI  
31 BABY CHANGING STATION, CFCI  
32 TOILET PAPER DISPENSER, CFCI  
33 SANITARY NAPKIN DISPENSER, CFCI  
34 MIRROR TO BE HUNG ON CENTER OF WALL, MIRROR TO BE CFCI  
35 WALL MOUNTED SOAP DISPENSER, CFCI  
36 SINGLE TIER METAL LOCKER, CFCI

Project Description for:

Coshocton Port  
Authority -  
Coshocton Collaborative

538 Main St  
Coshocton, OH 43812

MARK	DATE	DESCRIPTION
3	12/08/2023	ADDENDUM NO 3

PROJECT NO: 23-029  
DATE: 11.15.2023

THIRD FLOOR  
FURNITURE  
PLAN

12.4



SECURITY SYSTEM TIE IN:  
PROVIDE WIRING AND (1) N.C.  
CONTACT TO EACH SECURITY  
DOOR LOCK POWER SUPPLY FOR  
UNLOCKING OF SECURITY DOORS  
DURING A FIRE ALARM CONDITION.  
COORDINATE EXACT  
REQUIREMENTS WITH SECURITY  
SYSTEM SUPPLIER PRIOR TO  
ROUGH-IN.

OFF SITE MONITORING:  
PROVIDE REMOTE  
DIGITAL COMMUNICATOR  
AND WIRING TO MAIN  
TELEPHONE TERMINAL  
BOARD.

AUX. 120V RELAY POWER  
CONNECTION:  
20/1, 120V CIRCUIT 2#12,  
1#12 G, 3/4"C. FURNISH  
AND INSTALL LOCK ON  
CIRCUIT BREAKER CLIP.

FACP POWER  
CONNECTION:  
20/1, 120V CIRCUIT 2#12,  
1#12 G, 3/4"C. FURNISH  
AND INSTALL LOCK ON  
CIRCUIT BREAKER CLIP.

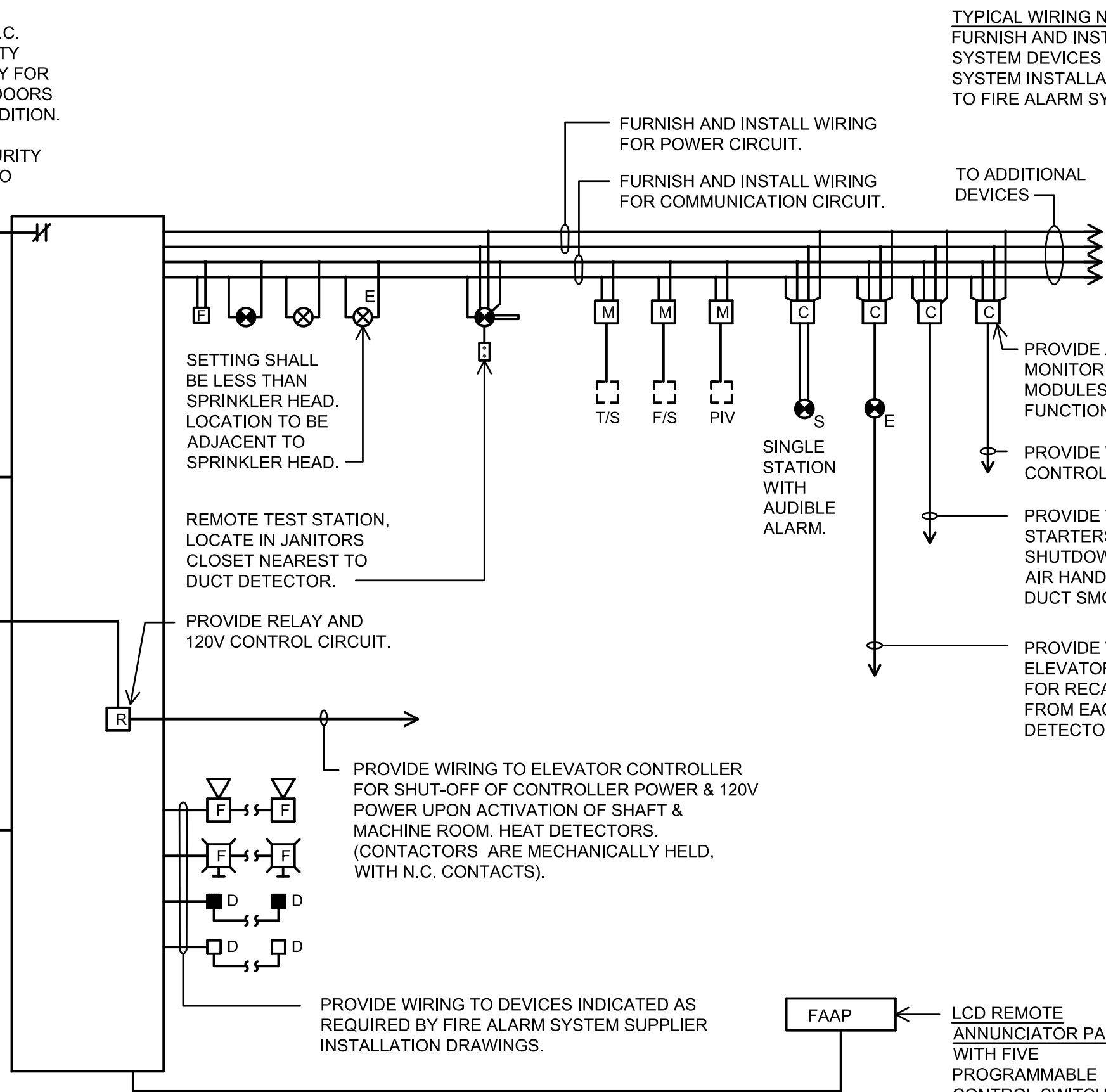

TYPICAL WIRING NOTE:  
FURNISH AND INSTALL WIRING TO ALL  
SYSTEM DEVICES AS REQUIRED BY  
SYSTEM INSTALLATION DRAWINGS. REFER  
TO FIRE ALARM SYSTEM NOTES.

## TYPICAL FIRE ALARM SYSTEM WIRING DIAGRAM

SCALE: NONE

### FIRE ALARM WIRING NOTES:

- THIS RISER REPRESENTS A TYPICAL SYSTEM AND IS NOT INTENDED FOR INSTALLATION. SYSTEM SUPPLIER SHALL PROVIDE INSTALLATION DRAWINGS AND WIRING DIAGRAMS. EXACT SYSTEM REQUIREMENTS SHALL BE COORDINATED WITH THE SYSTEM SUPPLIER.
- SYSTEM SUPPLIER SHALL SUPERVISE INSTALLATION, PROGRAM AND TEST SYSTEM, AND INSTRUCT OWNER ON SYSTEM OPERATION.
- ALL FIRE ALARM WIRING SHALL BE IN 3/4" CONDUIT, MINIMUM. ALL WIRING SHALL BE VERIFIED WITH THE SYSTEM SUPPLIER PRIOR TO BID.
- PROVIDE ADDITIONAL ADDRESSABLE MONITOR AND CONTROL MODULES AS RECOMMENDED BY THE SYSTEM SUPPLIER.
- ALL CONTROL CABINETS SHALL BE GROUNDED PER N.E.C. REQUIREMENTS AND PER SPECIFICATIONS.
- COORDINATE CITY TIE-IN REQUIREMENTS WITH LOCAL AUTHORITY.
- REFER TO DRAWINGS FOR DEVICE QUANTITY AND LOCATIONS.

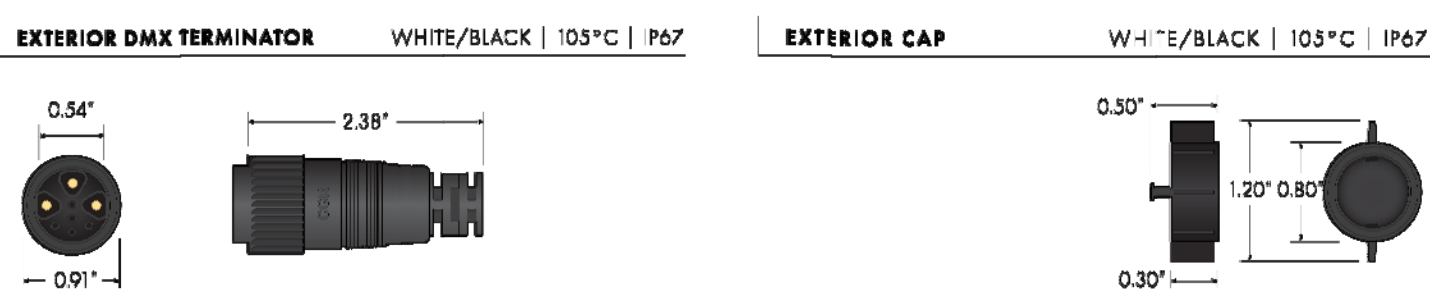
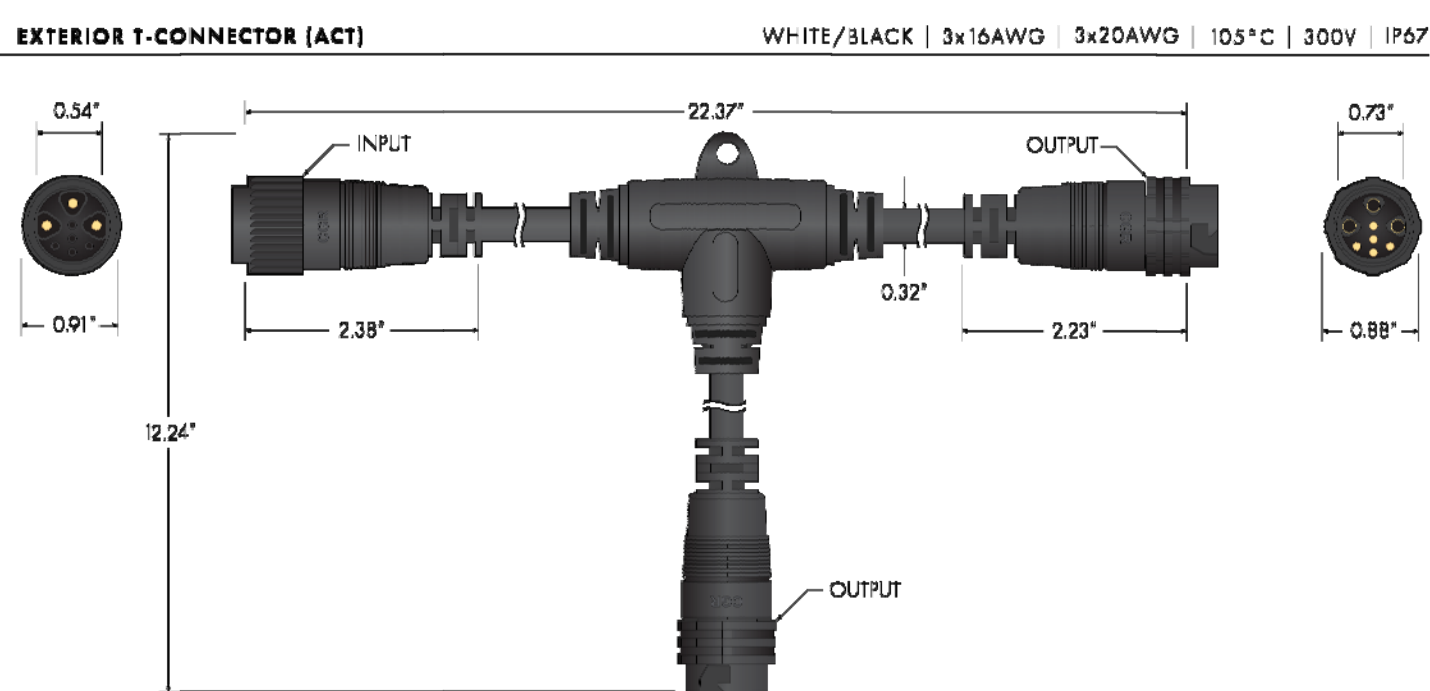
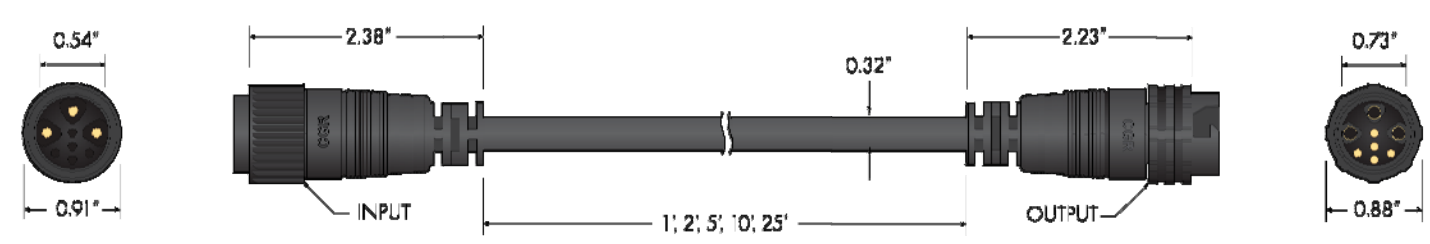
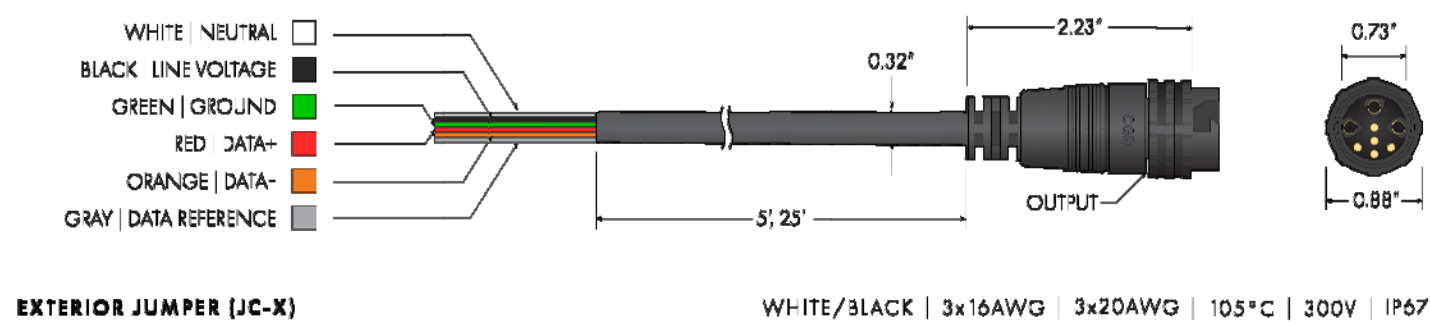

### FIRE ALARM SYSTEM NOTE:

GC SHALL SUBMIT FIRE ALARM STAMPED FIRE ALARM DRAWINGS UNDER A SEPARATE PERMIT. THE SYSTEM MANUFACTURER SHALL SUBMIT DEVICES, WIRING, BATTERY CALCULATIONS, VOLTAGE DROP CALCULATIONS, ETC. THE FIRE ALARM SYSTEM DESIGNER SHALL BE THE DESIGNER OF RECORD FOR THE FIRE ALARM SYSTEM. ADDITIONAL DEVICES REQUIRED TO MEET CODE SHALL BE AT NO ADDITIONAL COST TO THE OWNER.

NOTE: THE DEVICE LOCATIONS SHOWN ON THE ELECTRICAL SYSTEM DRAWINGS ARE FOR REFERENCE ONLY AND IT IS THE CERTIFIED FIRE ALARM DESIGNER THAT SHALL SHOW EXACT LOCATIONS REQUIRED TO MEET ALL CODES.

NOTE: LOCATION OF ALL DEVICES MUST BE COORDINATED IN THE FIELD WITH MECHANICAL GRILLES AND DIFFUSERS, LIGHT FIXTURES, ETC. ANY CONFLICTS MUST BE BROUGHT TO THE ATTENTION OF THE OWNER TO REVIEW POSSIBLE ALTERNATE LOCATIONS.

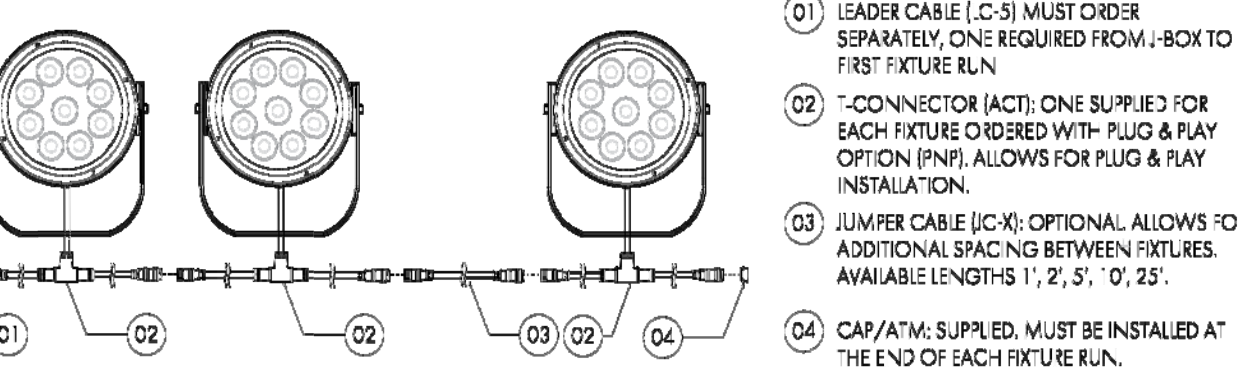

## OUTDOOR FACADE DMX CABLING

SCALE: NONE

## DATA SYSTEM CABLE ROUTING DETAIL

SCALE: NONE

### NOTES:

- ALL DATA WIRING SHALL BE FURNISHED AND INSTALLED BY EC, INCLUDING DATA PORTS, TERMINATIONS, FACEPLATES, ETC. REFER TO SYMBOL LEGEND AND POWER / COMMUNICATIONS PLANS FOR ADDITIONAL INFORMATION.
- EC IS TO TEST EACH CABLE INSTALLED TO ENSURE LENGTH, WIREMAP, ATTENUATION, NEXT, DC LOOP RESISTANCE, AND RETURN LOSS.
- PROVIDE AN EXCESS OF EACH CABLE (10 FEET) AT THE TTB FOR CONNECTION TO RACK SWITCH BY OTHERS.
- EACH CABLE SHALL BE TAGGED WITH CORRESPONDING ROOM AND PORT NUMBER.
- EACH ROOM WALL PLATE SHALL BE COMPREHENSIVELY LABELED WITH TYPE WRITTEN ID TAG.
- VERTICAL CONDUIT PATHS DEPICTED IN THIS DETAIL, TO FACILITATE WIRING TO "TTB", ARE NOT LOCATED ON THE ELECTRICAL DRAWINGS. EC SHALL VERIFY DESIRED CONDUIT PATHS WITH GC ON SITE PRIOR TO ROUGH IN.

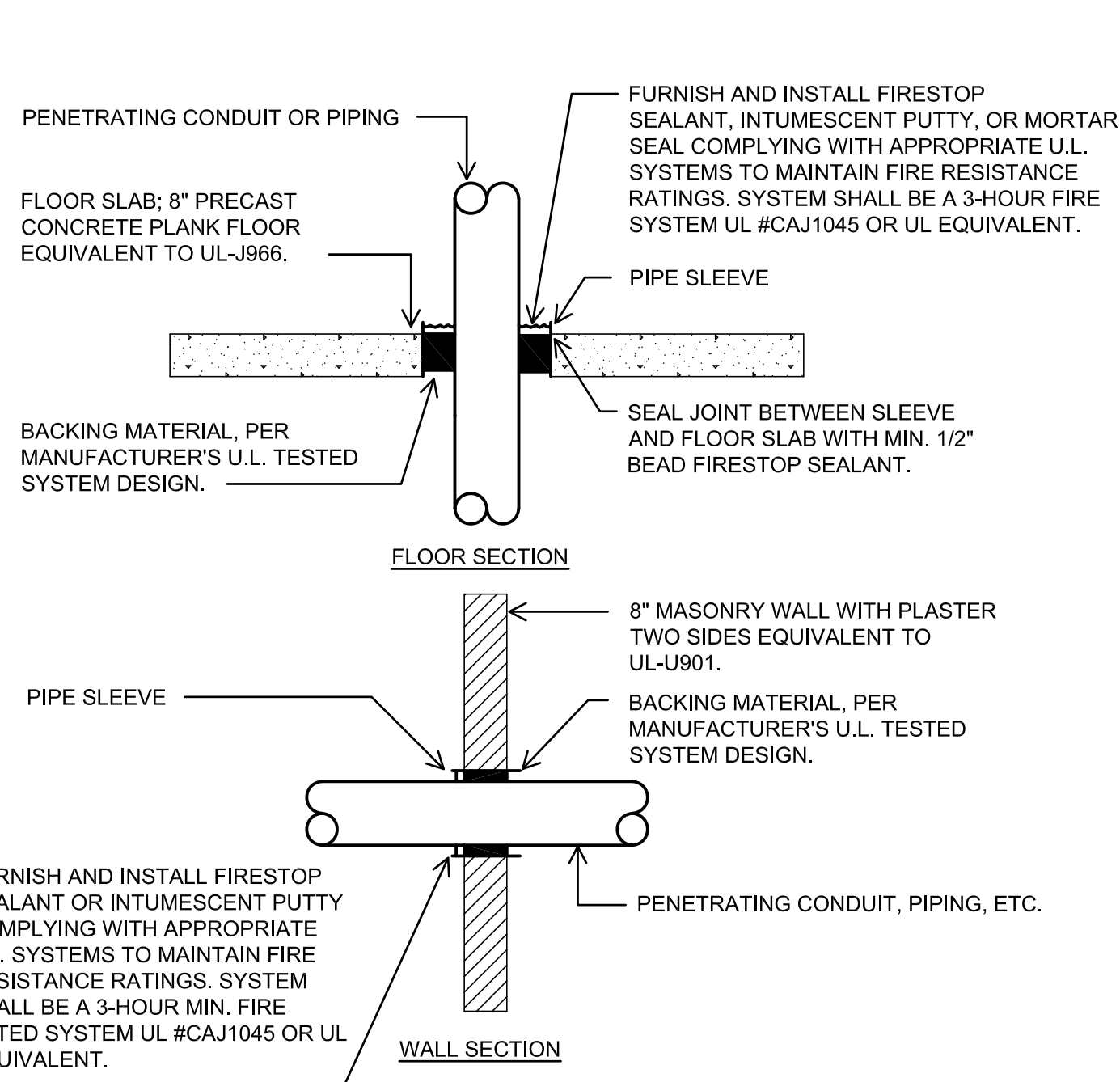
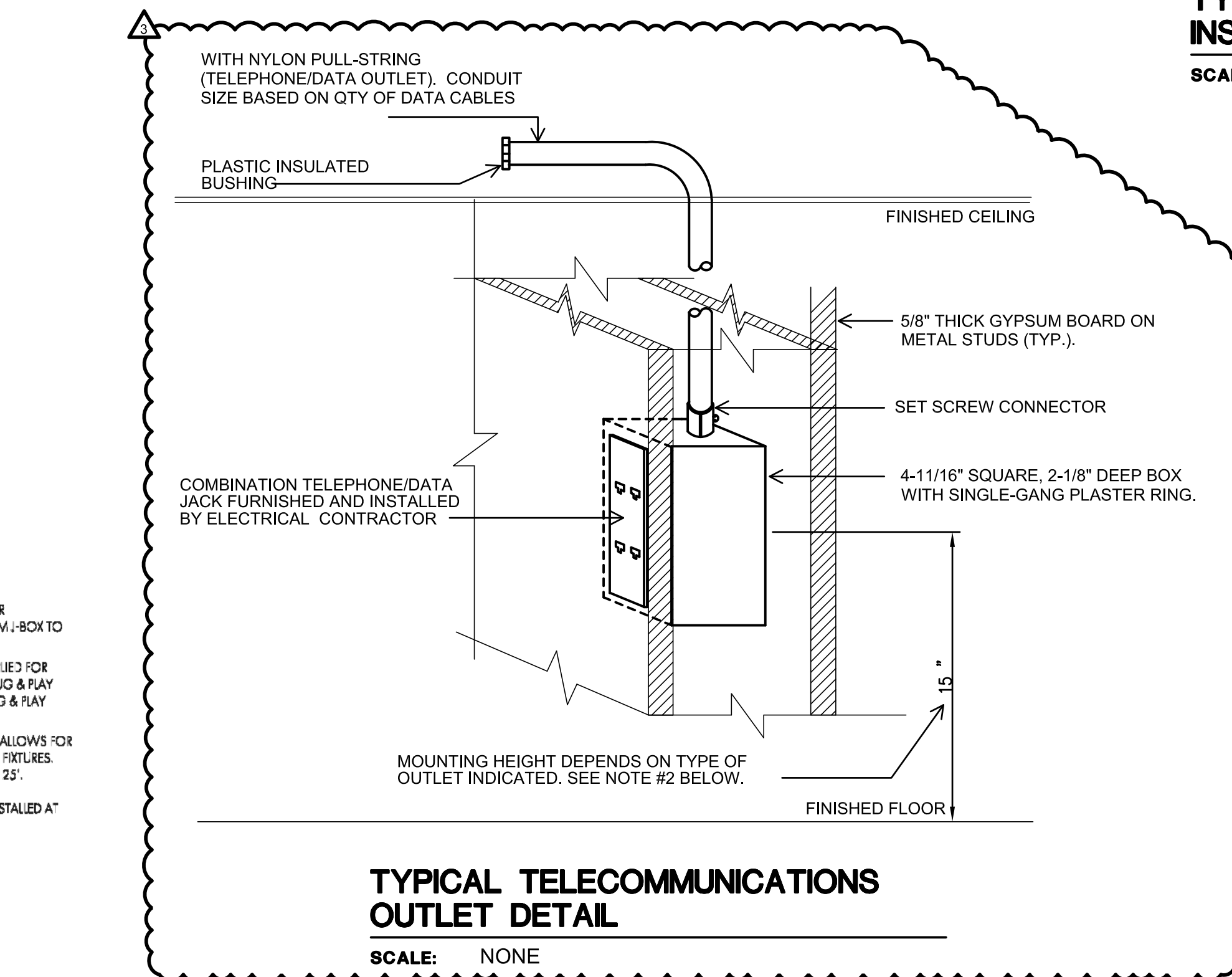

### NOTES:

- WHERE CONDUIT, PIPING, CABLES AND OTHER COMPONENTS PASS THROUGH FIRE OR SMOKE RATED WALLS OR FLOORS, PROVIDE U.L. CLASSIFIED FIRE-SEAL ASSEMBLIES WITH RATINGS EQUAL TO OR GREATER THAN THE TIME RATING OF THE CONSTRUCTION BEING PENETRATED, WITH APPROPRIATE MATERIALS AND SYSTEMS THAT COMPLY WITH APPLICABLE CODES AND THAT HAVE BEEN TESTED IN ACCORDANCE WITH U.L. 1479 AND ASTM E814.
- GROUT, MORTAR OR GYPSUM BASED PRODUCTS SHALL NOT BE INSTALLED IN LIEU OF FIRESTOPPING MATERIALS MEETING U.L. FIRESTOP REQUIREMENTS.
- FOR SLEEVED PENETRATIONS, FIRESTOP ANNULAR SPACE, IF ANY, BETWEEN SLEEVE AND ADJACENT CONSTRUCTION TO MEET U.L. SYSTEM REQUIREMENTS. SEE NOTE 2 ABOVE.
- THIS CONTRACTOR SHALL FIRESTOP ALL MISCELLANEOUS OPENINGS IN FIRE-RATED CONSTRUCTION RESULTING FROM HIS WORK.
- THE CONTRACTOR SHALL PROVIDE SUBMITTAL DRAWINGS TO ENGINEER, INCLUDING U.L. RATED SYSTEM NUMBER AND DETAIL FOR EACH TYPE OF PENETRATION AND CONFIGURATION. ALL FIRESTOPPING MATERIALS SHALL BE INSTALLED IN STRICT ACCORDANCE WITH MANUFACTURER'S SHOP DRAWINGS IN ORDER TO ACHIEVE PROPER U.L. RATING.
- SLEEVES USED FOR CABLE RISERS THROUGH FLOORS OR WALLS SHALL BE INSTALLED PER THE ABOVE FLOOR OR WALL SECTIONS. IN ADDITION, FIRESTOP MATERIAL SHALL BE PROVIDED INSIDE SLEEVE AFTER CABLES ARE COMPLETELY INSTALLED.
- OTHER TYPES OF FIRE-SEAL ASSEMBLIES SUCH AS FIRESTOP DEVICES AND INTUMESCENT SLEEVES MEETING U.L. FIRE RATINGS SHALL BE ACCEPTABLE CONTINGENT UPON SHOP DRAWING APPROVAL BY THE ENGINEER.
- ELECTRICAL CONDUIT: NOMINAL 4" DIAMETER OR SMALLER EMT OR NOMINAL 6" DIAMETER OR SMALLER RGS. THE ANNULAR SPACE SHALL BE MIN. 5/8" TO MAX. 3-1/4".
- STEEL PIPE: NOMINAL 10" DIAMETER (OR SMALLER) SCHEDULE 5 (OR HEAVIER) STEEL PIPE. THE ANNULAR SPACE SHALL BE MIN. 5/8" TO MAX. 2-3/4".
- IRON PIPE: NOMINAL 2" DIAMETER (OR SMALLER) CAST OR DUCTILE IRON PIPE. THE ANNULAR SPACE SHALL BE MIN. 5/8" TO MAX. 2-3/4".

## TYPICAL FIRESTOPPING INSTALLATION DETAIL

SCALE: NONE

**STADELMAN ASSOCIATES INC.**  
© COPYRIGHT 2023 - ALL RIGHTS RESERVED  
8614 HARTMAN ROAD  
WADSWORTH, OH 44281  
PH: 330-926-2600 FAX: 330-926-4531

Renovation for:

Coshocton Port  
Authority -  
Coshocton  
Collaborative

538 Main St  
Coshocton, OH, 43812

MARK	DATE	DESCRIPTION
Δ	12/01/2023	ADDENDUM NO 1
Δ	12/08/2023	ADDENDUM NO 3

PROJECT NO: 19.137  
DATE: 11/15/2023

ELECTRICAL  
DETAILS

E1.3



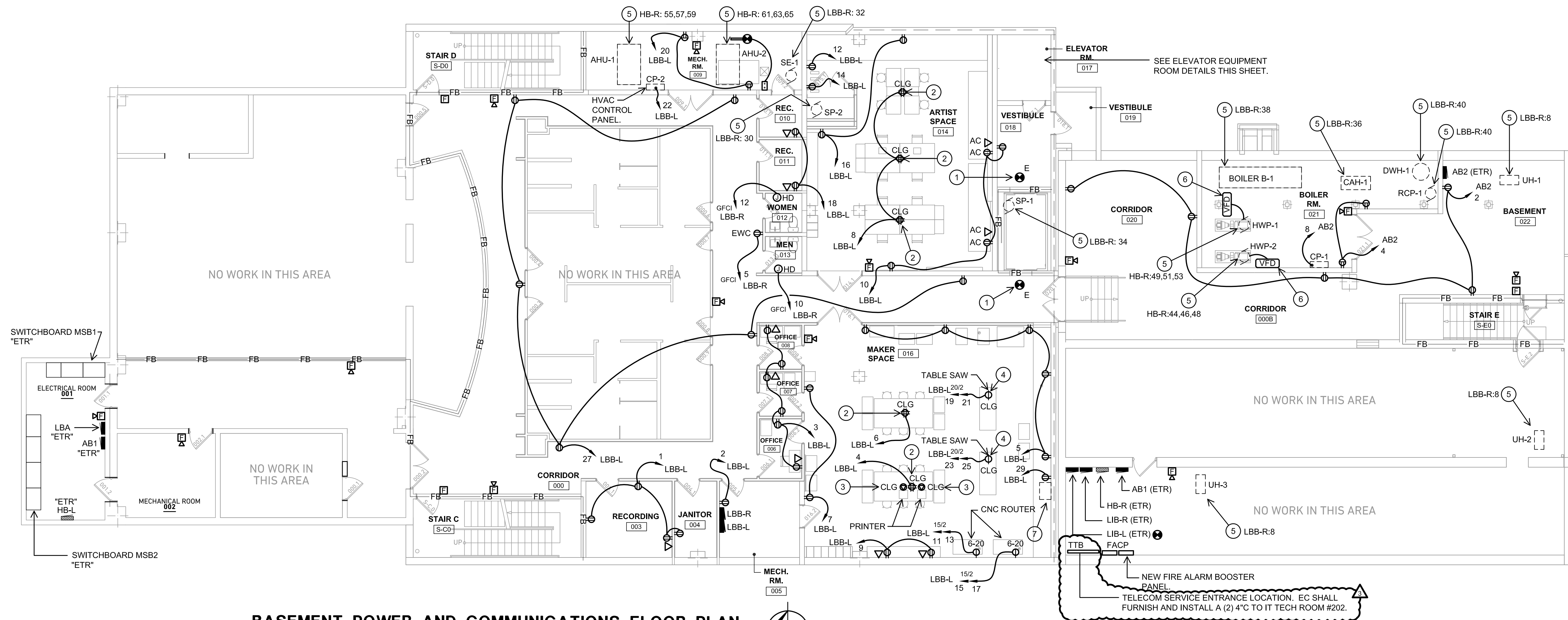

**SCALE: 1/8" = 1'-0"**

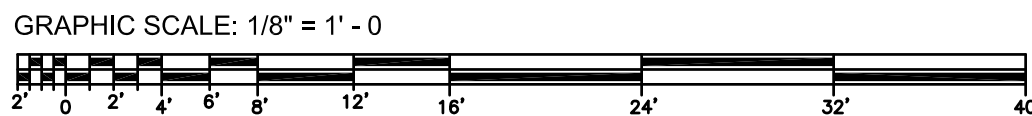

**FIRE WALL/ FIRE BARRIER GENERAL NOTES:**

1. FIRE WALLS AND FIRE BARRIERS ARE INDICATED FOR REFERENCE ONLY. EC SHALL VERIFY WITH ARCHITECTURAL CODE PLANS PRIOR TO ROUGH IN. ARCHITECTURAL DRAWINGS SHALL TAKE PRECEDENCE IN CASES OF DISCREPANCIES.
2. REFER TO DRAWINGS E1.1 AND E1.3 FOR ADDITIONAL INFORMATION.

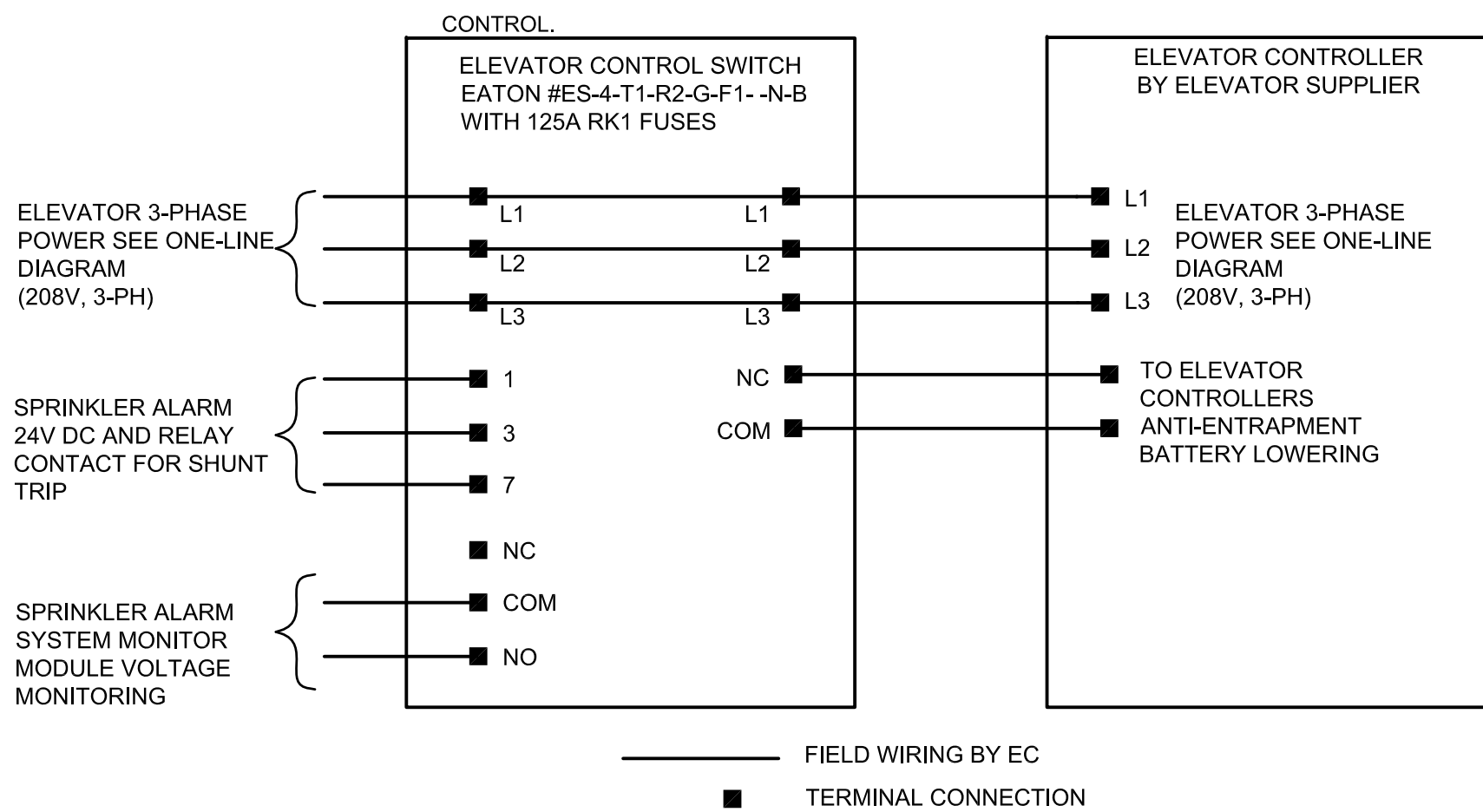

EC SHALL COORDINATE ELEVATOR SWITCH SIZE, RATINGS, FEATURES, AND FUSE SIZE WITH ELEVATOR EQUIPMENT SHOP DRAWINGS PRIOR TO ORDERING. EC SHALL COORDINATE ALL REQUIREMENTS WITH ELEVATOR SUPPLIER AND SPRINKLER ALARM SYSTEM VENDOR.

## ELEVATOR SWITCH WIRING DIAGRAM

**SCALE: NONE**

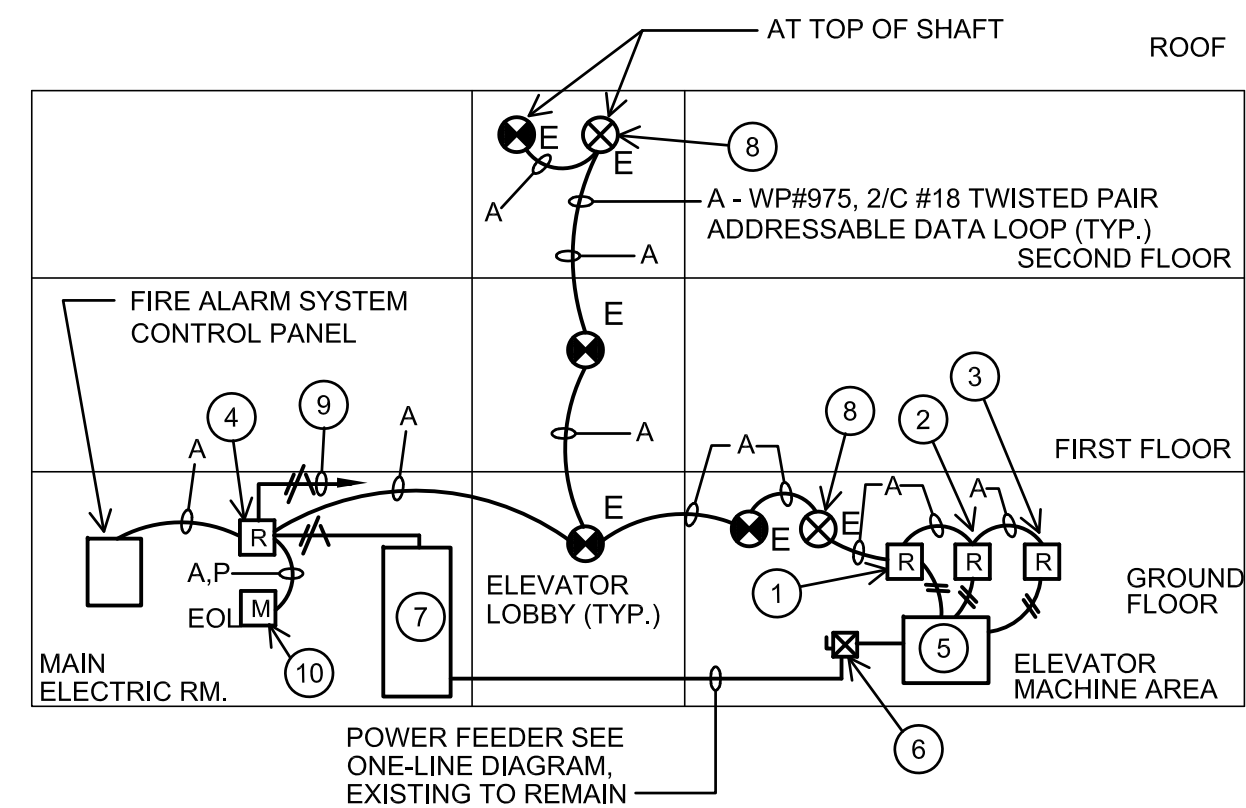

## ELEVATOR RECALL/POWER SHUTDOWN OPERATION

**SCALE:** NONE

### **POWER AND COMMUNICATIONS KEY NOTES:**

- 1 EC TO PROVIDE NEW SMOKE DETECTOR IN ELEVATOR LOBBY.
- 2 PROVIDE CEILING MOUNTED RETRACTABLE CORD REEL FOR 120 VOLT POWER. 20 FOOT CORD, (2) 20A DUPLEX RECEPTACLES, GFCI MODULE.  
HUBBELL #HBLI25123GFD220M1 OR EQUIVALENT AS APPROVED BY EOR. PROVIDE RECEPTACLE CEILING MOUNTED NEAR CORD REEL AS REQUIRED TO PLUG CORD REEL IN.
- 3 PROVIDE CEILING MOUNTED RETRACTABLE CORD REEL FOR DATA CONNECTION. CAT6 WITH RJ45 CABLE END, 25 FOOT REACH.  
HUNTER SPRING AMETEK #301172-1 WITH CEILING MOUNT ACCESSORY OR EQUIVALENT AS APPROVED BY EOR. PROVIDE DATA OUTLET CEILING MOUNTED NEAR CORD REEL AS REQUIRED TO PLUG CORD REEL IN.
- 4 PROVIDE CEILING MOUNTED RETRACTABLE CORD REEL FOR 208 VOLT SINGLE PHASE POWER. 20 FOOT CORD, (1) NEMA 6-15 RECEPTACLE.  
HUBBELL #HBLI25123 WITH FIELD INSTALLED RECEPTACLE, OR EQUIVALENT AS APPROVED BY EOR. UNIT IS HARD WIRED IN CEILING SPACE.
- 5 EXISTING MECHANICAL OR PLUMBING EQUIPMENT TO REMAIN. VERIFY EXISTING CIRCUIT INTEGRITY AND REPORT ANY PROBLEMS TO THE ARCHITECT FOR RESOLUTION. HOMERUN PANEL AND CIRCUIT NUMBER ARE INDICATED. REFER TO PANEL SCHEDULE FOR ADDITIONAL INFORMATION.
- 6 NEW VARIABLE FREQUENCY DRIVE TO BE PROVIDED BY TEMP CONTROL CONTRACTOR, INSTALLED WIRED BY EC. REWORK EXISTING BRANCH CIRCUIT AS REQUIRED.
- 7 DUST COLLECTOR, 120V, 20 AMP

**ELEVATOR WIRING NOTES:**



- 1 PRIMARY ELEVATOR CAPTURE RELAY
- 2 ALTERNATE FLOOR ELEVATOR CAPTURE RELAY
- 3 SECOND STAGE ELEVATOR CAPTURE RELAY (FIREMAN'S HAT)
- 4 ELEVATOR POWER SHUTDOWN CONTROL RELAY (POWER SHUTDOWN PRIOR TO SPRINKLER ACTIVATION)
- 5 ELEVATOR CONTROLLER, EXISTING TO REMAIN
- 6 **ELEVATOR CONTROLLER POWER DISCONNECT SWITCH. SEE ONE-LINE DIAGRAM AND ELEVATOR POWER SHUTDOWN DETAIL FOR DETAILS.**
- 7 **MAIN DISTRIBUTION PANEL WITH 80/3 CIRCUIT BREAKER**
- 8 HEAT DETECTOR SET AT LOWER TEMPERATURE THAN SPRINKLER HEAD FOR ELEVATOR POWER SHUTDOWN OPERATION. LOCATE WITHIN 2' OF SPRINKLER HEAD.
- 9 120V POWER FOR ELEVATOR POWER SHUTDOWN CONTACTOR CONTROL CIRCUIT ROUTED THROUGH ADDRESSABLE RELAY.
- 10 FIRE ALARM SYSTEM MONITOR MODULE FOR SUPERVISION OF ELEVATOR POWER SHUTDOWN CONTROL POWER.

**GENERAL POWER PLAN NOTES:**

1. COORDINATE LOCATIONS OF RECEPTACLES AND OTHER WALL MOUNTED DEVICES WITH THE ARCHITECTURAL WALL ELEVATIONS AND FINISHES.
2. COORDINATE LOCATIONS OF MECHANICAL EQUIPMENT WITH MC. ALL DISCONNECTS AND ELECTRICAL EQUIPMENT SHALL BE MOUNTED IN AN ACCESSIBLE LOCATION WITH PROPER WORKING SPACE CLEARANCES PER THE NEC.
3. ALL FEEDER RUNS SHOWN ARE DIAGRAMMATIC. EC SHALL FIELD DETERMINE ACTUAL FEEDER RUNS AND PROVIDE PULL AND SPLICE BOXES PER NEC REQUIREMENTS AS REQUIRED TO COMPLETE THE RUN.
4. IF REQUIRED BY NEW WALL RESURFACING, OR IF SPECIFICALLY INDICATED, EC SHALL SPLICE/EXTEND EXISTING FIRE ALARM WIRING TO NEW DEVICE LOCATIONS. EC SHALL COORDINATE ALL FIRE ALARM SYSTEM REVISIONS WITH SYSTEM BASE BUILDING VENDOR AND INCLUDE ALL REQUIREMENTS WITHIN BID SUBMITTAL.
5. VERIFY ANY EXTERIOR WALLS BEING FURRED OUT AND PROVIDE SHALLOW BOXES WHERE REQUIRED FOR FLUSH INSTALLATION OF OUTLETS AND RECEPTACLES. NO CONDUIT, RECEPTACLES, OUTLETS, ETC. SHALL BE SURFACE MOUNTED UNLESS APPROVED BY THE ARCHITECT AND OWNER.

## DATA INSTALLATION SCHEDULE

NUMBER OF DATA OR PHONE OUTLETS / CABLES INDICATED AT EACH OUTLET LOCATION.	MINIMUM SIZE OF EMT CONDUIT REQUIRED. ROUTE CONDUIT/CABLE TO TTB LOCATED ON SECOND FLOOR IN IT TECH ROOM 202.
1-3	3/4" CONDUIT
3-6	1" CONDUIT
6-9	1-1/4" CONDUIT

MARK	DATE	DESCRIPTION
	12/01/2023	ADDENDUM NO 1
	12/08/2023	ADDENDUM NO 3

PROJECT NO:	19.137
DATE:	11/15/2023

# BASEMENT POWER AND COMMUNICATIONS FLOOR PLAN

## E2.1



Renovation for:

Coshocton Port  
Authority -  
Coshocton  
Collaborative

538 Main St  
Coshocton, OH, 43812



© COPYRIGHT 2023 - ALL RIGHTS RESERVED

PH: 330-926-2600 FAX: 330-926-4531



S:\Shared\Active\03gyv013-Coshocton Port Authority - Collaboration Renovation CD\03gyv013 E2.2 First Floor Pwr and Comm Plan.dwg [24x36] December 08, 2023 - 2:41pm

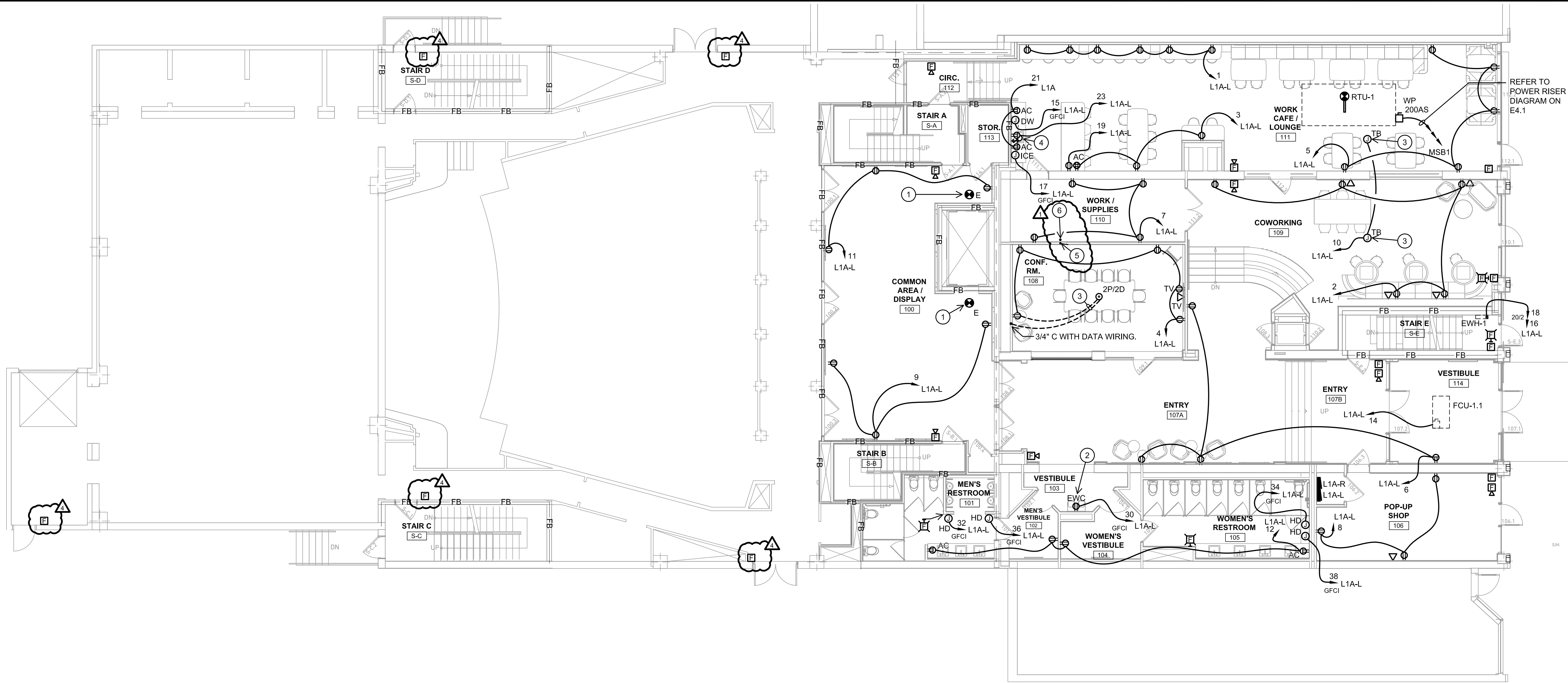

FIRST FLOOR POWER AND COMMUNICATIONS PLAN

SCALE: 1/8" = 1'-0"

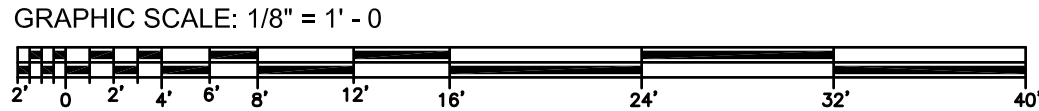

**FIRE WALL/ FIRE BARRIER GENERAL NOTES:**

- FIRE WALLS AND FIRE BARRIERS ARE INDICATED FOR REFERENCE ONLY. EC SHALL VERIFY WITH ARCHITECTURAL CODE PLANS PRIOR TO ROUGH IN. ARCHITECTURAL DRAWINGS SHALL TAKE PRECEDENCE IN CASES OF DISCREPANCIES.
- REFER TO DRAWINGS E1.1 AND E1.3 FOR ADDITIONAL INFORMATION.

FLOOR BOX SYMBOL LEGEND	
SYMBOL	DESCRIPTION
2P/2D	RECESSED FLUSH FLOOR POKE THROUGH REQUIRES 6" CORE HOLE. EC SHALL XRAY THE FLOOR AND VERIFY CEILING SPACE BELOW WITH OWNER PRIOR TO CORE DRILL. 2P/2D = PROVIDE (2) 20 AMP DUPLEX POWER OUTLET AND (2) DATA PORTS. HUBBELL SYSTEM ONE FIRE RATED POKE-THROUGH (FRPT) #S1R6PPTFIT WITH DEVICE PLATES AS REQUIRED. PROVIDE BLACK POWDER COAT COVER.

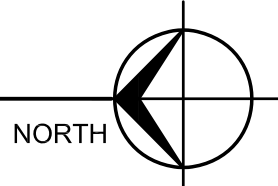

POWER AND COMMUNICATIONS KEY NOTES:

- EC TO PROVIDE NEW SMOKE DETECTOR IN ELEVATOR LOBBY.
- PROVIDE POWER AS REQUIRED FOR ELECTRIC WATER COOLER. COORDINATE EXACT MOUNTING HEIGHT AND LOCATION WITH MFGR INSTALLATION INSTRUCTIONS PRIOR TO ROUGH IN.
- PROVIDE 120 VOLT IN CEILING SPACE FOR HVAC "TB" BOX CONTROL POWER. LOCATE AS DIRECTED BY MC ON SITE.
- PROVIDE GFCI RECEPTACLE UNDER COUNTER FOR GARBAGE DISPOSAL. PROVIDE SWITCH ABOVE COUNTER FOR CONTROL OF GARBAGE DISPOSAL. IF SWITCH IS NEAR A RECEPTACLE, BOTH SHALL BE IN A COMMON BACKBOX WITH COMMON FACEPLATE.
- EC TO INSTALL 2" DATA CONDUIT WITH PLASTIC BUSHINGS FROM THE DATA CLOSET ON THE SECOND FLOOR TO THE CEILING SPACE IN THE BASEMENT. CONDUIT TO BE ROUTED THROUGH THE WALL THROUGH THE FIRST FLOOR SPACE. SEE DATA SYSTEM CABLE ROUTING DETAIL ON SHEET E1.0 FOR DETAILS.
- EC TO INSTALL A 3" DATA CONDUIT WITH PLASTIC BUSHINGS FROM THE DATA CLOSET TO THE CEILING SPACE ABOVE THE SECOND FLOOR. SEE DATA SYSTEM CABLE ROUTING DETAIL ON SHEET E1.3 FOR DETAILS.

DATA INSTALLATION SCHEDULE

NUMBER OF DATA OR PHONE OUTLETS / CABLES INDICATED AT EACH OUTLET LOCATION.	MINIMUM SIZE OF EMT CONDUIT REQUIRED. ROUTE CONDUIT/CABLE TO TTB LOCATED ON SECOND FLOOR IN IT TECH ROOM 202.
1-3	3/4" CONDUIT
3-6	1" CONDUIT
6-9	1-1/4" CONDUIT

GENERAL POWER PLAN NOTES:

- COORDINATE LOCATIONS OF RECEPTACLES AND OTHER WALL MOUNTED DEVICES WITH THE ARCHITECTURAL WALL ELEVATIONS AND FINISHES.
- COORDINATE LOCATIONS OF MECHANICAL EQUIPMENT WITH MC. ALL DISCONNECTS AND ELECTRICAL EQUIPMENT SHALL BE MOUNTED IN AN ACCESSIBLE LOCATION WITH PROPER WORKING SPACE CLEARANCES PER THE NEC.
- ALL FEEDER RUNS SHOWN ARE DIAGRAMMATIC. EC SHALL FIELD DETERMINE ACTUAL FEEDER RUNS AND PROVIDE PULL AND SPICE BOXES PER NEC REQUIREMENTS AS REQUIRED TO COMPLETE THE RUN.
- IF REQUIRED BY NEW WALL RESURFACING, OR IF SPECIFICALLY INDICATED, EC SHALL SPLICE/EXTEND EXISTING FIRE ALARM WIRING TO NEW DEVICE LOCATIONS. EC SHALL COORDINATE ALL FIRE ALARM SYSTEM REVISIONS WITH SYSTEM BASE BUILDING VENDOR AND INCLUDE ALL REQUIREMENTS WITHIN BID SUBMITTAL.
- VERIFY ANY EXTERIOR WALLS BEING FURRED OUT AND PROVIDE SHALLOW BOXES WHERE REQUIRED FOR FLUSH INSTALLATION OF OUTLETS AND RECEPTACLES. NO CONDUIT, RECEPTACLES, OUTLETS, ETC. SHALL BE SURFACE MOUNTED UNLESS APPROVED BY THE ARCHITECT AND OWNER.

**STADELMAN ASSOCIATES INC.**  
© COPYRIGHT 2023 - ALL RIGHTS RESERVED  
8614 HARTMAN ROAD  
WADSWORTH, OH 44281  
PH: 330-926-2600 FAX: 330-926-4531

**Söl Harris/Day architecture**  
Designed for People. Designed for Life.  
6677 Frank Avenue NW, North Canton, OH 44720 | 330.493.3722 | www.solharrisday.com

11/15/23  
STATE OF OHIO  
CHARLES S. PARSONS  
E-72849  
Professional Engineer  
not published: all rights reserved

Renovation for:  
**Coshocton Port Authority - Authority - Coshocton Collaborative**  
538 Main St  
Coshocton, OH, 43812

MARK	DATE	DESCRIPTION
△	12/01/2023	ADDENDUM NO 1
△	12/08/2023	ADDENDUM NO 3

PROJECT NO: 19.137  
DATE: 11/15/2023

FIRST FLOOR  
POWER AND  
COMMUNICATIONS  
PLAN

E2.2



S:\Shared\Active\03g\013-Coshocton Port Authority - Collaboration Renovation CD\03g\013 E2.3 Second Floor Pwr and Comm Plan.dwg [24x36] December 08, 2023 - 2:46pm

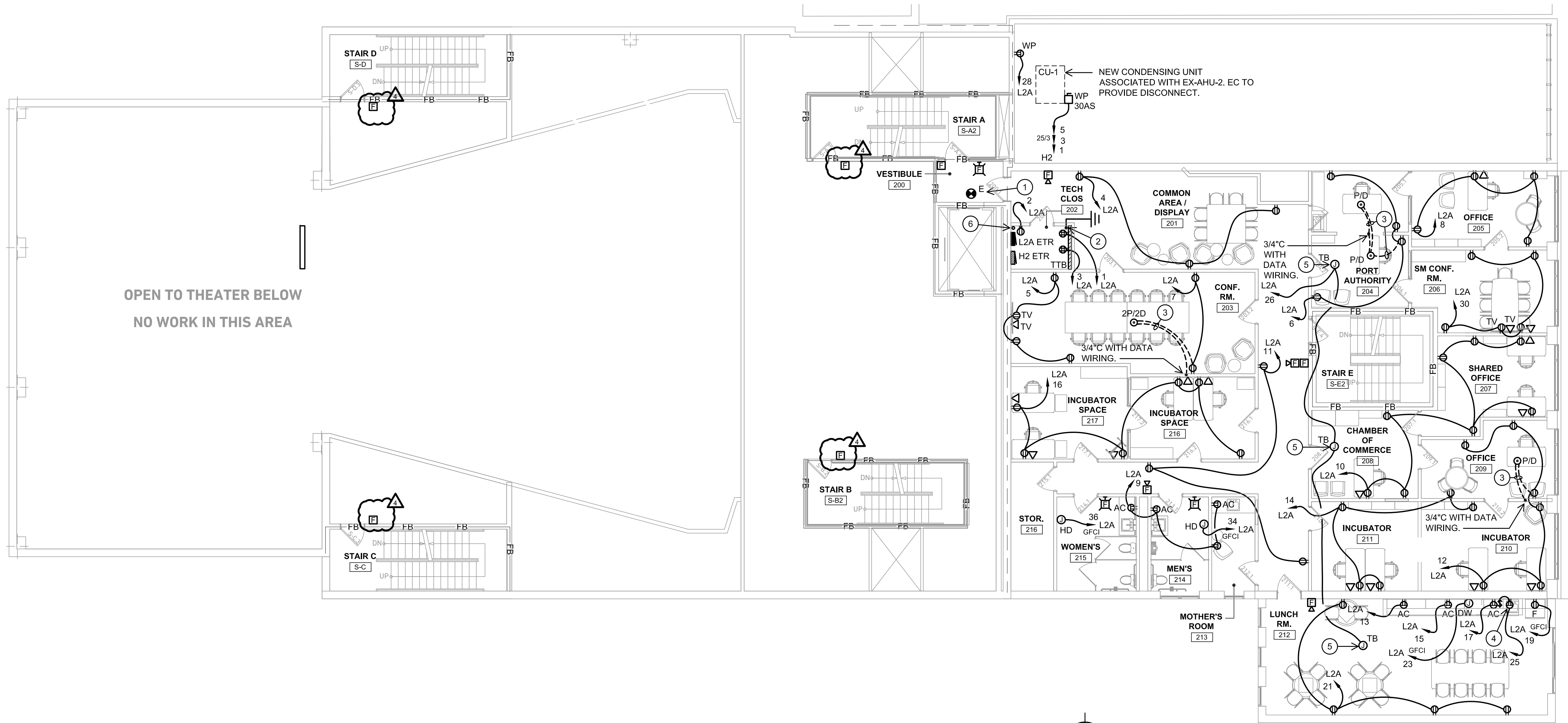

## SECOND FLOOR POWER AND COMMUNICATIONS PLAN

SCALE: 1/8" = 1'-0"

GRAPHIC SCALE: 1/8" = 1'-0"



### FLOOR BOX SYMBOL LEGEND

SYMBOL	DESCRIPTION
P/D	RECESSED FLUSH FLOOR POKE THROUGH REQUIRES 6" CORE HOLE. EC SHALL XRAY THE FLOOR AND VERIFY CEILING SPACE BELOW WITH OWNER PRIOR TO CORE DRILL. P/D = PROVIDE (1) 20 AMP DUPLEX POWER OUTLET AND (1) DATA PORT. HUBBELL SYSTEM ONE FIRE RATED POKE-THROUGH (FRPT) #S1R6PTFIT WITH DEVICE PLATES AS REQUIRED. PROVIDE BLACK POWDER COAT COVER.
2P/2D	RECESSED FLUSH FLOOR POKE THROUGH REQUIRES 6" CORE HOLE. EC SHALL XRAY THE FLOOR AND VERIFY CEILING SPACE BELOW WITH OWNER PRIOR TO CORE DRILL. 2P/2D = PROVIDE (2) 20 AMP DUPLEX POWER OUTLET AND (2) DATA PORTS. HUBBELL SYSTEM ONE FIRE RATED POKE-THROUGH (FRPT) #S1R6PTFIT WITH DEVICE PLATES AS REQUIRED. PROVIDE BLACK POWDER COAT COVER.

### POWER AND COMMUNICATIONS KEY NOTES:

- PROVIDE NEW SMOKE DETECTOR IN ELEVATOR LOBBY.
- EC SHALL PROVIDE A GROUND BUS: SIEMENS US2 EC2GB15 GROUND BAR KIT WITH 15 TERMINAL POSITIONS, AND #4/0 AWG TELECOM BONDING BACKBONE GROUND CONDUCTOR TO POINT OF TELECOM MAIN GROUNDING BUSBAR LOCATED IN THE BASEMENT (APPROXIMATELY 90 LINEAR FEET).
- CONDUIT INDICATED SHALL BE ROUTED IN CEILING SPACE BELOW. DRILL UP INTO WALLS INDICATED.
- PROVIDE GFCI RECEPTACLE UNDER COUNTER FOR GARBAGE DISPOSAL. PROVIDE SWITCH ABOVE COUNTER FOR CONTROL OF GARBAGE DISPOSAL. IF SWITCH IS NEAR A RECEPTACLE, BOTH SHALL BE IN A COMMON BACKBOX WITH COMMON FACEPLATE.
- PROVIDE 120 VOLT IN CEILING SPACE FOR HVAC "TB" BOX CONTROL POWER. LOCATE AS DIRECTED BY MC ON SITE.
- EC TO PROVIDE 3" CONDUIT WITH PLASTIC GROMMETS THROUGH 3RD FLOOR CLOSET TO CEILING SPACE ABOVE THE THIRD FLOOR FOR DATA CABLES. SEE DATA CABLE ROUTING DETAIL ON SHEET E1.3 FOR DETAILS.

### GENERAL POWER PLAN NOTES:

- COORDINATE LOCATIONS OF RECEPTACLES AND OTHER WALL MOUNTED DEVICES WITH THE ARCHITECTURAL WALL ELEVATIONS AND FINISHES.
- COORDINATE LOCATIONS OF MECHANICAL EQUIPMENT WITH MC. ALL DISCONNECTS AND ELECTRICAL EQUIPMENT SHALL BE MOUNTED IN AN ACCESSIBLE LOCATION WITH PROPER WORKING SPACE CLEARANCES PER THE NEC.
- ALL FEEDER RUNS SHOWN ARE DIAGRAMMATIC. EC SHALL FIELD DETERMINE ACTUAL FEEDER RUNS AND PROVIDE PULL AND SPLICE BOXES PER NEC REQUIREMENTS AS REQUIRED TO COMPLETE THE RUN.
- IF REQUIRED BY NEW WALL RESURFACING, OR IF SPECIFICALLY INDICATED, EC SHALL SPLICE/EXTEND EXISTING FIRE ALARM WIRING TO NEW DEVICE LOCATIONS. EC SHALL COORDINATE ALL FIRE ALARM SYSTEM REVISIONS WITH SYSTEM BASE BUILDING VENDOR AND INCLUDE ALL REQUIREMENTS WITHIN BID SUBMITTAL.
- VERIFY ANY EXTERIOR WALLS BEING FURRED OUT AND PROVIDE SHALLOW BOXES WHERE REQUIRED FOR FLUSH INSTALLATION OF OUTLETS AND RECEPTACLES. NO CONDUIT, RECEPTACLES, OUTLETS, ETC. SHALL BE SURFACE MOUNTED UNLESS APPROVED BY THE ARCHITECT AND OWNER.

### FIRE WALL/ FIRE BARRIER GENERAL NOTES:

- FIRE WALLS AND FIRE BARRIERS ARE INDICATED FOR REFERENCE ONLY. EC SHALL VERIFY WITH ARCHITECTURAL CODE PLANS PRIOR TO ROUGH IN. ARCHITECTURAL DRAWINGS SHALL TAKE PRECEDENCE IN CASES OF DISCREPANCIES.
- REFER TO DRAWINGS E1.1 AND E1.3 FOR ADDITIONAL INFORMATION.

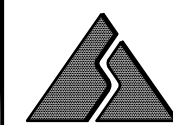

**STADELMAN ASSOCIATES INC.**

© COPYRIGHT 2023 - ALL RIGHTS RESERVED

8614 HARTMAN ROAD  
WADSWORTH, OH 44281  
PH: 330-926-2600 FAX: 330-926-4531

Renovation for:

**Coshocton Port Authority - Authority - Coshocton Collaborative**

538 Main St  
Coshocton, OH, 43812

MARK

DATE

DESCRIPTION



12/01/2023

ADDENDUM NO 1



12/08/2023

ADDENDUM NO 3

PROJECT NO: 19.137

DATE: 11/15/2023

**SECOND FLOOR POWER AND COMMUNICATIONS PLAN**

**E2.3**



Designed for People. Designed for Life.

6677 Frank Avenue NW, North Canton, OH 44720 | 330.493.3722 | www.solharrisday.com

BID / PERMIT SET



S:\Shared\Active\03g\013-Coshocton Port Authority - Collaboration Renovation CD\03g\013 E2.4 Third Floor Pwr and Comm Plan.dwg [24x36] [December 08, 2023 - 2:45pm]

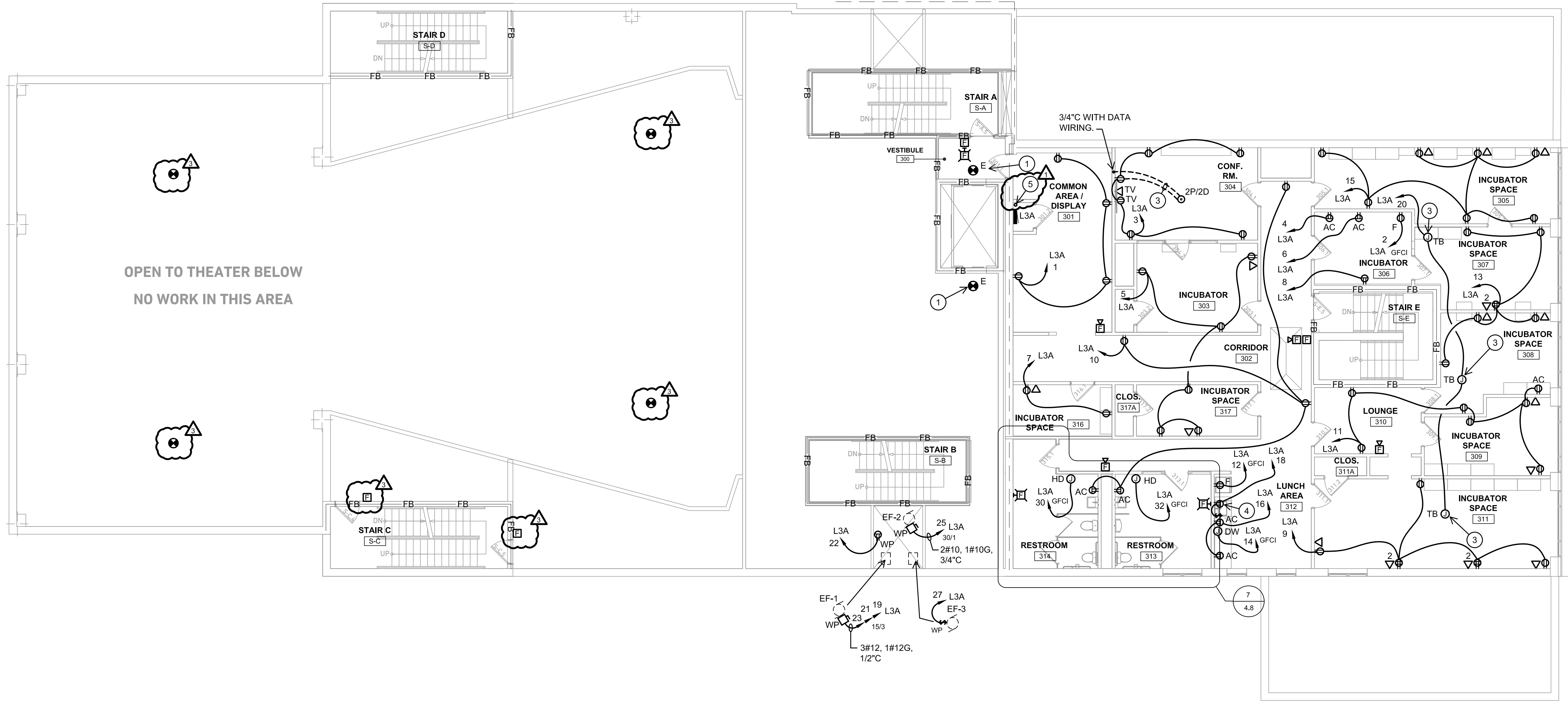

### THIRD FLOOR POWER AND COMMUNICATIONS PLAN

SCALE: 1/8" = 1'-0"



### FLOOR BOX SYMBOL LEGEND

SYMBOL	DESCRIPTION
2P/2D	RECESSED FLUSH FLOOR POKE THROUGH REQUIRES 6" CORE HOLE. EC SHALL XRAY THE FLOOR AND VERIFY CEILING SPACE BELOW WITH OWNER PRIOR TO CORE DRILL. 2P/2D = PROVIDE (2) 20 AMP DUPLEX POWER OUTLET AND (2) DATA PORTS. HUBBELL SYSTEM ONE FIRE RATED POKE-THROUGH (FRPT) #S1R6PT1T WITH DEVICE PLATES AS REQUIRED. PROVIDE BLACK POWDER COAT COVER.

### DATA INSTALLATION SCHEDULE

NUMBER OF DATA OR PHONE OUTLETS / CABLES INDICATED AT EACH OUTLET LOCATION.	MINIMUM SIZE OF EMT CONDUIT REQUIRED. ROUTE CONDUIT/CABLE TO TTB LOCATED ON SECOND FLOOR IN IT TECH ROOM 202.
1-3	3/4" CONDUIT
3-6	1" CONDUIT
6-9	1-1/4" CONDUIT

### POWER AND COMMUNICATIONS KEY NOTES:

- PROVIDE NEW SMOKE DETECTOR IN ELEVATOR LOBBY.
- NOT USED.
- PROVIDE 120 VOLT IN CEILING SPACE FOR HVAC "TB" BOX CONTROL POWER. LOCATE AS DIRECTED BY MC ON SITE.
- PROVIDE GFCI RECEPTACLE UNDER COUNTER FOR GARBAGE DISPOSAL. PROVIDE SWITCH ABOVE COUNTER FOR CONTROL OF GARBAGE DISPOSAL. IF SWITCH IS NEAR A RECEPTACLE, BOTH SHALL BE IN A COMMON BACKBOX WITH COMMON FACEPLATE.
- EC TO INSTALL 3" CONDUIT WITH PLASTIC GROMMETS FROM SECOND FLOOR IT TECH CLOSET TO CEILING SPACE ABOVE 3RD FLOOR. SEE DATA SYSTEM ROUTING DETAIL ON SHEET E1.3.

### GENERAL POWER PLAN NOTES:

- COORDINATE LOCATIONS OF RECEPTACLES AND OTHER WALL MOUNTED DEVICES WITH THE ARCHITECTURAL WALL ELEVATIONS AND FINISHES.
- COORDINATE LOCATIONS OF MECHANICAL EQUIPMENT WITH MC. ALL DISCONNECTS AND ELECTRICAL EQUIPMENT SHALL BE MOUNTED IN AN ACCESSIBLE LOCATION WITH PROPER WORKING SPACE CLEARANCES PER THE NEC.
- ALL FEEDER RUNS SHOWN ARE DIAGRAMMATIC. EC SHALL FIELD DETERMINE ACTUAL FEEDER RUNS AND PROVIDE PULL AND SPLICE BOXES PER NEC REQUIREMENTS AS REQUIRED TO COMPLETE THE RUN.
- IF REQUIRED BY NEW WALL RESURFACING, OR IF SPECIFICALLY INDICATED, EC SHALL SPLICE/EXTEND EXISTING FIRE ALARM WIRING TO NEW DEVICE LOCATIONS. EC SHALL COORDINATE ALL FIRE ALARM SYSTEM REVISIONS WITH SYSTEM BASE BUILDING VENDOR AND INCLUDE ALL REQUIREMENTS WITHIN BID SUBMITTAL.
- VERIFY ANY EXTERIOR WALLS BEING FURRED OUT AND PROVIDE SHALLOW BOXES WHERE REQUIRED FOR FLUSH INSTALLATION OF OUTLETS AND RECEPTACLES. NO CONDUIT, RECEPTACLES, OUTLETS, ETC. SHALL BE SURFACE MOUNTED UNLESS APPROVED BY THE ARCHITECT AND OWNER.

### FIRE WALL/ FIRE BARRIER GENERAL NOTES:

- FIRE WALLS AND FIRE BARRIERS ARE INDICATED FOR REFERENCE ONLY. EC SHALL VERIFY WITH ARCHITECTURAL CODE PLANS PRIOR TO ROUGH IN. ARCHITECTURAL DRAWINGS SHALL TAKE PRECEDENCE IN CASES OF DISCREPANCIES.
- REFER TO DRAWINGS E1.1 AND E1.3 FOR ADDITIONAL INFORMATION.



**STADELMAN ASSOCIATES INC.**

© COPYRIGHT 2023 - ALL RIGHTS RESERVED

8614 HARTMAN ROAD  
WADSWORTH, OH 44281  
PH: 330-926-2600 FAX: 330-926-4531

Renovation for:

**Coshocton Port Authority - Coshocton Collaborative**

538 Main St  
Coshocton, OH, 43812

MARK

DATE

DESCRIPTION



12/01/2023

ADDENDUM NO 1



12/08/2023

ADDENDUM NO 3

PROJECT NO: 19.137

DATE: 11/15/2023

**THIRD FLOOR POWER AND COMMUNICATIONS PLAN**

**E2.4**



Designed for People. Designed for Life.

6677 Frank Avenue NW, North Canton, OH 44720 | 330.493.3722 | www.solharrisday.com

BID / PERMIT SET