Bad Moon Rising

As Recorded by CCR

Bass Part
Transcribed by
Alex Atwood

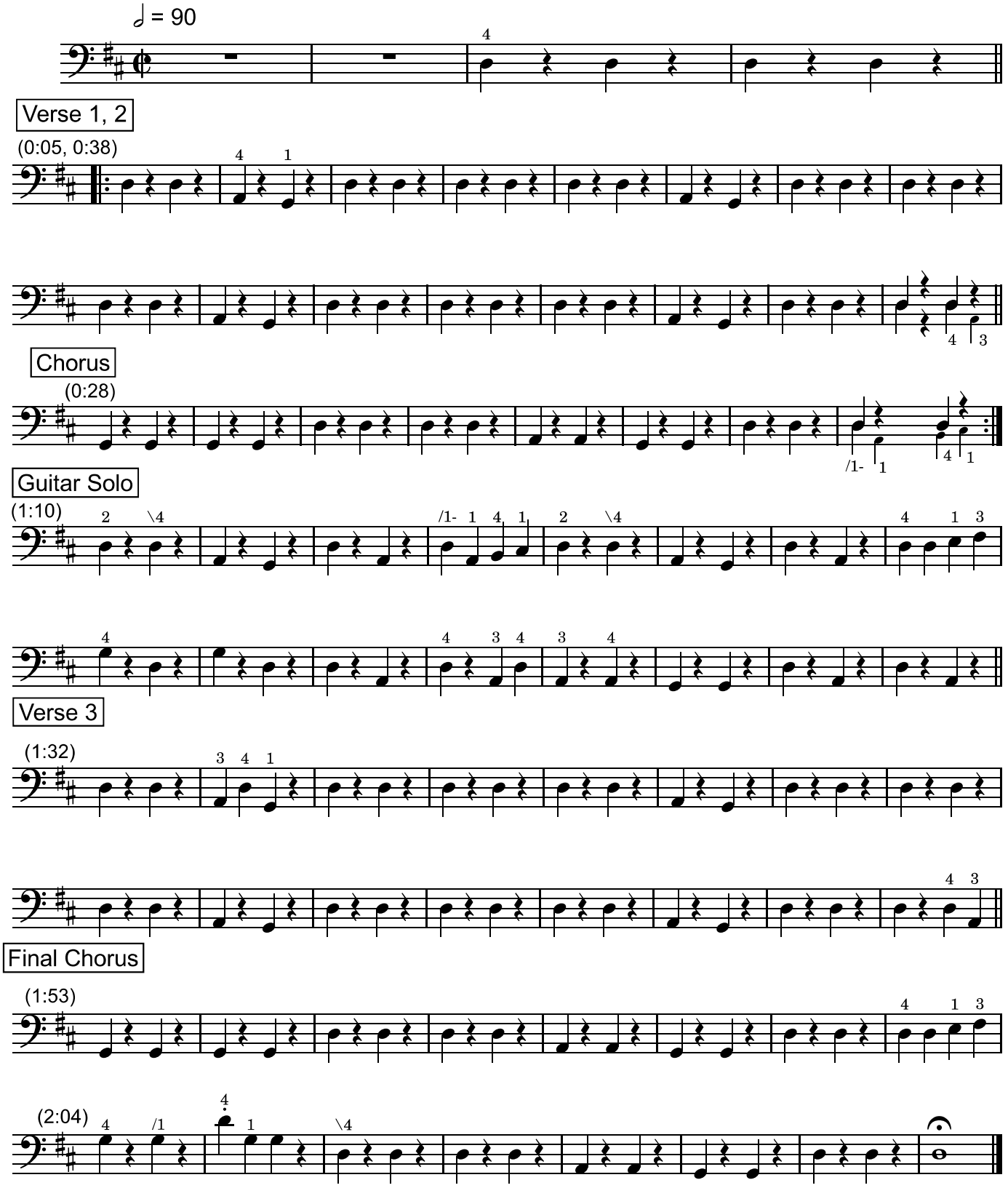

© 2025 Step By Step Music