Ejercicio de Arpegios

Combinando Arpegio de Cm y Bb
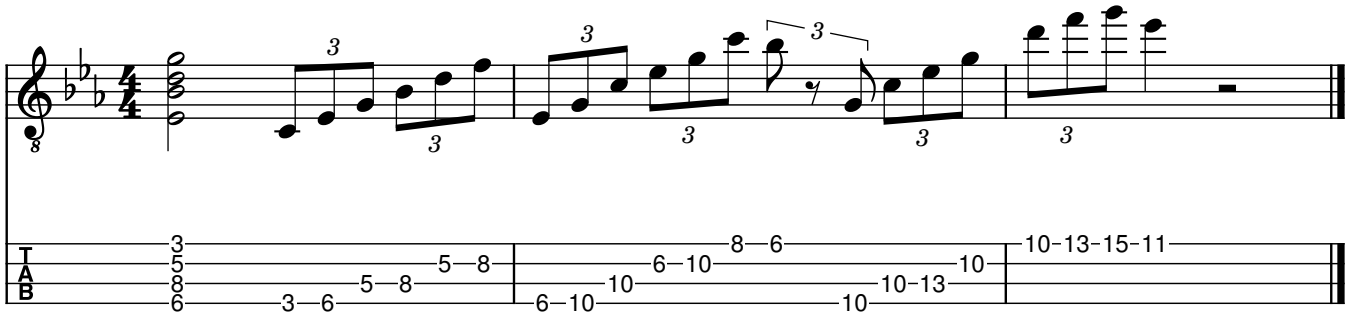
by Alejo Cordero