Ejercicio de escala menor natural
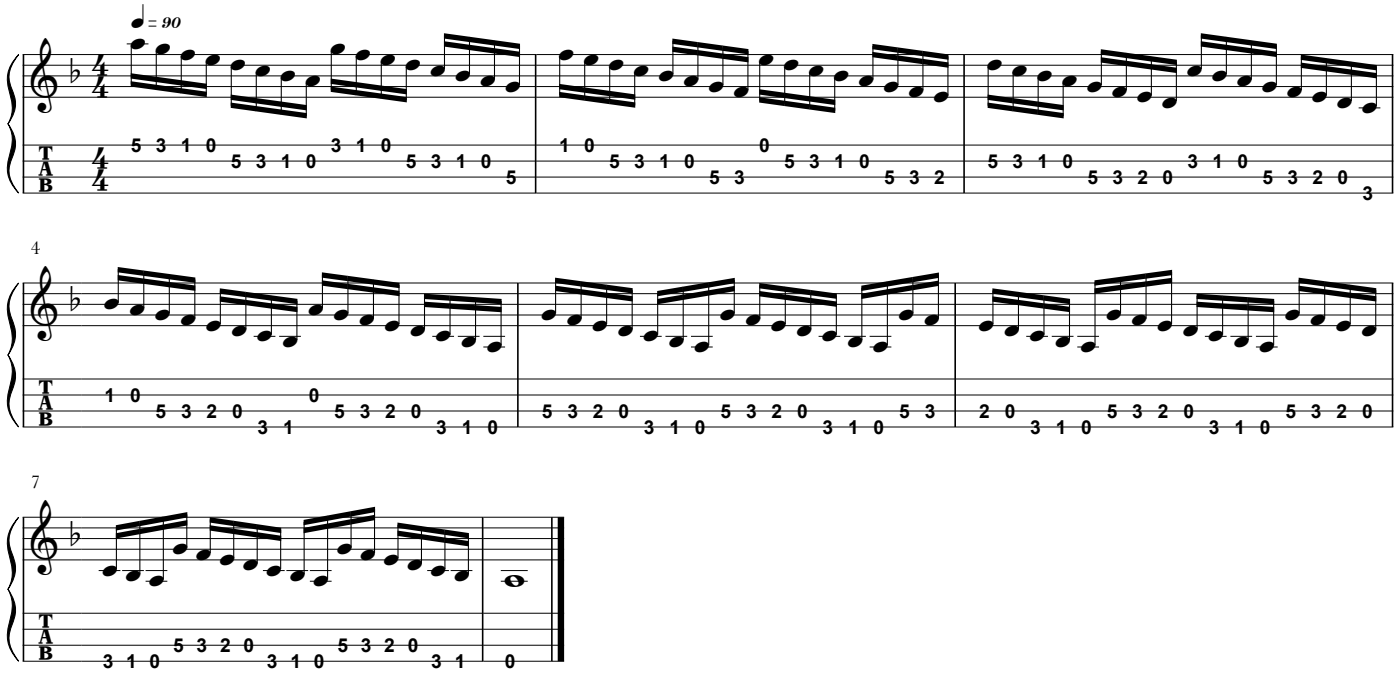
Alejo Cordero