

Location Plan

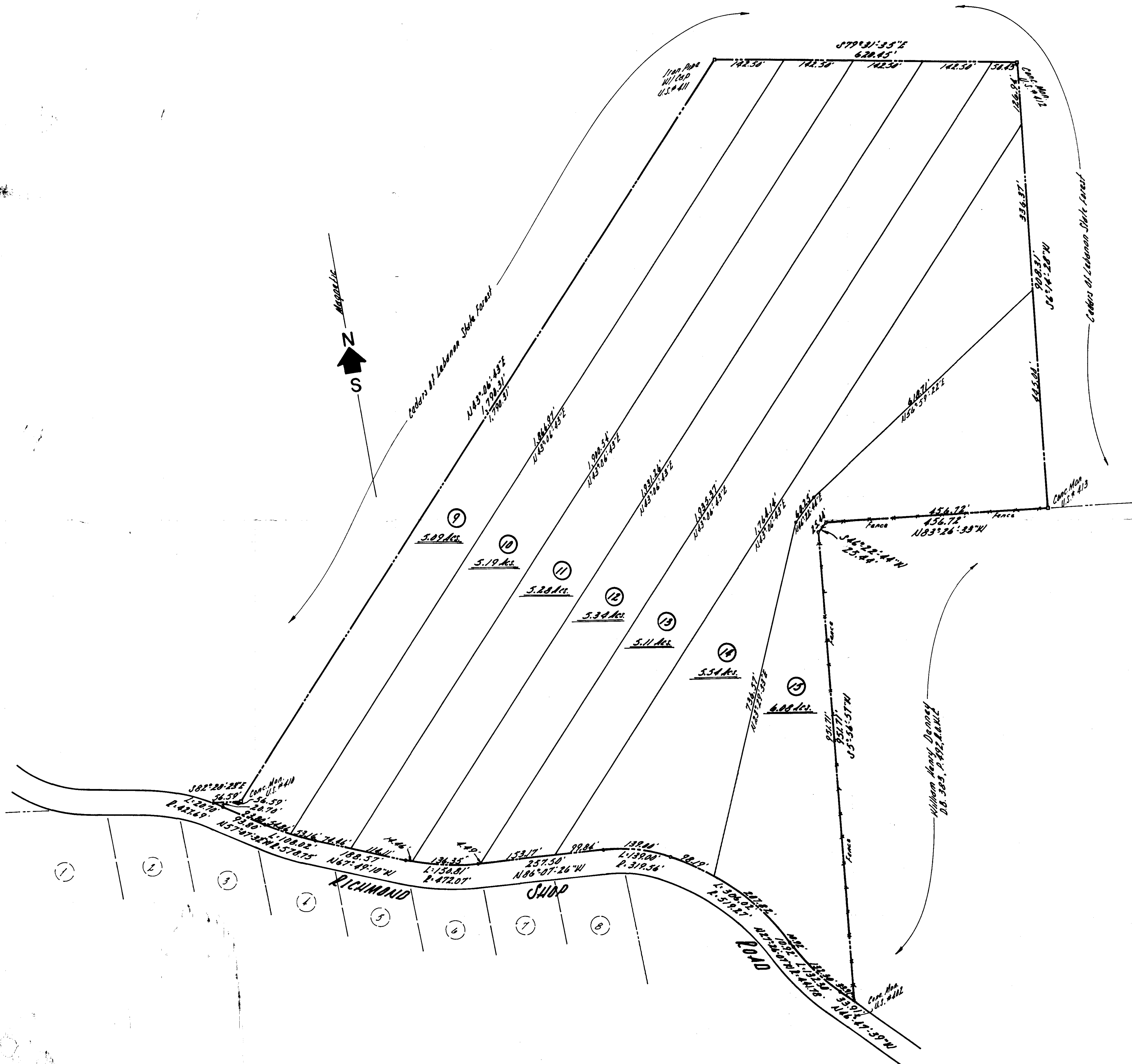

Notes

1. This Property is Not in Area Designated As a Special Flood Area As Shown F.E.M.A. Community-Panel No. 470207-0105B, Effective Date June 15, 1984.
2. All Points, Not Labeled, Are Iron Nails.
3. No Title Report Was Furnished This Surveyor.
4. I Herby Certify That This is a Category "T" Survey With An Unadjusted Closure Ratio of At Least 1:10,000, Was Done Using The Latest Recorded Deeds And Is Correct To The Best of My Knowledge And Belief.

Robert I. Spears, T.S., R.L.S. #126

Filed for record Sept. 7, 1994  
 at 8:10 o'clock PM  
 Noted in Note Book 302 Page # 77  
 Recorded in 122 Book # 20 Page # 307  
 in the Register's office of  
 Wilson County, Tennessee,  
 On this 17 day of Sept, 19 94  
 By Robert I. Spears Register  
 Dep. Reg.

Subdivision of Property of  
**ERNEST EADES & WIFE MYRTIS EADES**

23<sup>rd</sup> Civil District, Wilson County, Tennessee  
 Area: 37.63 Acres  
 Deed: Book 131, Page 466, P.O.M.C., TN  
 Part of Parcel No. 58, Property Map 123  
 Zoning: A-1

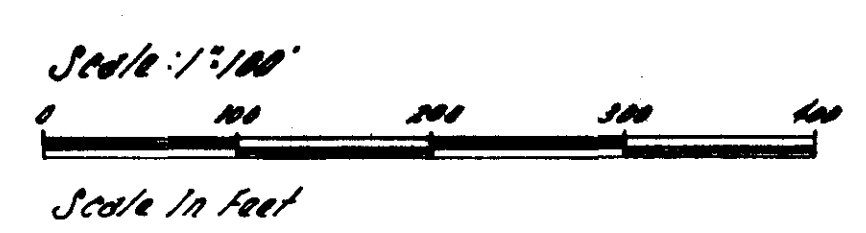

Date: July 12, 1994



R.I. Spears & Co.  
 Designs, Surveys  
 4075 N. Mt. Juliet Dr.  
 Mt. Juliet, TN 37122  
 615/758-0729