

2706C
0071

LINE	BEARING	DISTANCE
1	N 89° 52' 00" E	152.74
2	S 89° 52' 00" W	152.74
3	N 0° 00' 00" E	152.74
4	S 0° 00' 00" W	152.74
5	N 89° 52' 00" E	152.74
6	S 89° 52' 00" W	152.74
7	N 0° 00' 00" E	152.74
8	S 0° 00' 00" W	152.74
9	N 89° 52' 00" E	152.74
10	S 89° 52' 00" W	152.74
11	N 0° 00' 00" E	152.74
12	S 0° 00' 00" W	152.74
13	N 89° 52' 00" E	152.74
14	S 89° 52' 00" W	152.74
15	N 0° 00' 00" E	152.74
16	S 0° 00' 00" W	152.74
17	N 89° 52' 00" E	152.74
18	S 89° 52' 00" W	152.74
19	N 0° 00' 00" E	152.74
20	S 0° 00' 00" W	152.74
21	N 89° 52' 00" E	152.74
22	S 89° 52' 00" W	152.74
23	N 0° 00' 00" E	152.74
24	S 0° 00' 00" W	152.74
25	N 89° 52' 00" E	152.74
26	S 89° 52' 00" W	152.74
27	N 0° 00' 00" E	152.74
28	S 0° 00' 00" W	152.74
29	N 89° 52' 00" E	152.74
30	S 89° 52' 00" W	152.74
31	N 0° 00' 00" E	152.74
32	S 0° 00' 00" W	152.74
33	N 89° 52' 00" E	152.74
34	S 89° 52' 00" W	152.74
35	N 0° 00' 00" E	152.74
36	S 0° 00' 00" W	152.74
37	N 89° 52' 00" E	152.74
38	S 89° 52' 00" W	152.74
39	N 0° 00' 00" E	152.74
40	S 0° 00' 00" W	152.74
41	N 89° 52' 00" E	152.74
42	S 89° 52' 00" W	152.74
43	N 0° 00' 00" E	152.74
44	S 0° 00' 00" W	152.74
45	N 89° 52' 00" E	152.74
46	S 89° 52' 00" W	152.74
47	N 0° 00' 00" E	152.74
48	S 0° 00' 00" W	152.74
49	N 89° 52' 00" E	152.74
50	S 89° 52' 00" W	152.74
51	N 0° 00' 00" E	152.74
52	S 0° 00' 00" W	152.74
53	N 89° 52' 00" E	152.74
54	S 89° 52' 00" W	152.74
55	N 0° 00' 00" E	152.74
56	S 0° 00' 00" W	152.74
57	N 89° 52' 00" E	152.74
58	S 89° 52' 00" W	152.74
59	N 0° 00' 00" E	152.74
60	S 0° 00' 00" W	152.74
61	N 89° 52' 00" E	152.74
62	S 89° 52' 00" W	152.74
63	N 0° 00' 00" E	152.74
64	S 0° 00' 00" W	152.74
65	N 89° 52' 00" E	152.74
66	S 89° 52' 00" W	152.74
67	N 0° 00' 00" E	152.74
68	S 0° 00' 00" W	152.74
69	N 89° 52' 00" E	152.74
70	S 89° 52' 00" W	152.74
71	N 0° 00' 00" E	152.74
72	S 0° 00' 00" W	152.74
73	N 89° 52' 00" E	152.74
74	S 89° 52' 00" W	152.74
75	N 0° 00' 00" E	152.74
76	S 0° 00' 00" W	152.74
77	N 89° 52' 00" E	152.74
78	S 89° 52' 00" W	152.74
79	N 0° 00' 00" E	152.74
80	S 0° 00' 00" W	152.74
81	N 89° 52' 00" E	152.74
82	S 89° 52' 00" W	152.74
83	N 0° 00' 00" E	152.74
84	S 0° 00' 00" W	152.74
85	N 89° 52' 00" E	152.74
86	S 89° 52' 00" W	152.74
87	N 0° 00' 00" E	152.74
88	S 0° 00' 00" W	152.74
89	N 89° 52' 00" E	152.74
90	S 89° 52' 00" W	152.74
91	N 0° 00' 00" E	152.74
92	S 0° 00' 00" W	152.74
93	N 89° 52' 00" E	152.74
94	S 89° 52' 00" W	152.74
95	N 0° 00' 00" E	152.74
96	S 0° 00' 00" W	152.74
97	N 89° 52' 00" E	152.74
98	S 89° 52' 00" W	152.74
99	N 0° 00' 00" E	152.74
100	S 0° 00' 00" W	152.74

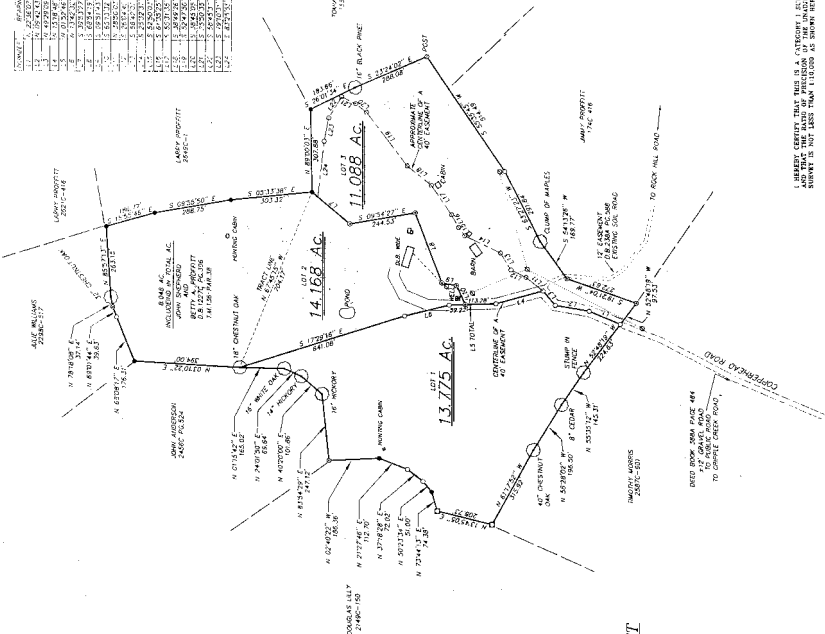

BOOK 2706C PAGE 0071



SURVEY FOR THE HEIRS OF
 BILLY GENE & BETTY S. PROFFITT
 9TH CIVIL DISTRICT
 SULLIVAN COUNTY, TENNESSEE
 SURVEYED JULY 20, 2008

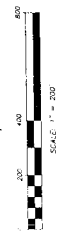

1. THE PROPERTY IS BEING SURVEYED FOR THE HEIRS OF THE PARCEL DESCRIBED IN DEED BOOK 2706C, PAGE 0071, SULLIVAN COUNTY, TENNESSEE.
2. THE SURVEY IS BASED ON THE DATA PROVIDED BY THE HEIRS OF THE PARCEL.
3. THE SURVEY IS BASED ON THE DATA PROVIDED BY THE HEIRS OF THE PARCEL.
4. THE SURVEY IS BASED ON THE DATA PROVIDED BY THE HEIRS OF THE PARCEL.
5. THE SURVEY IS BASED ON THE DATA PROVIDED BY THE HEIRS OF THE PARCEL.
6. THE SURVEY IS BASED ON THE DATA PROVIDED BY THE HEIRS OF THE PARCEL.
7. THE SURVEY IS BASED ON THE DATA PROVIDED BY THE HEIRS OF THE PARCEL.
8. THE SURVEY IS BASED ON THE DATA PROVIDED BY THE HEIRS OF THE PARCEL.
9. THE SURVEY IS BASED ON THE DATA PROVIDED BY THE HEIRS OF THE PARCEL.
10. THE SURVEY IS BASED ON THE DATA PROVIDED BY THE HEIRS OF THE PARCEL.
11. THE SURVEY IS BASED ON THE DATA PROVIDED BY THE HEIRS OF THE PARCEL.
12. THE SURVEY IS BASED ON THE DATA PROVIDED BY THE HEIRS OF THE PARCEL.
13. THE SURVEY IS BASED ON THE DATA PROVIDED BY THE HEIRS OF THE PARCEL.



Mary Ann Duncan