

2B3B8DCE-19F5-4042-9E6C-C566E3A784A4

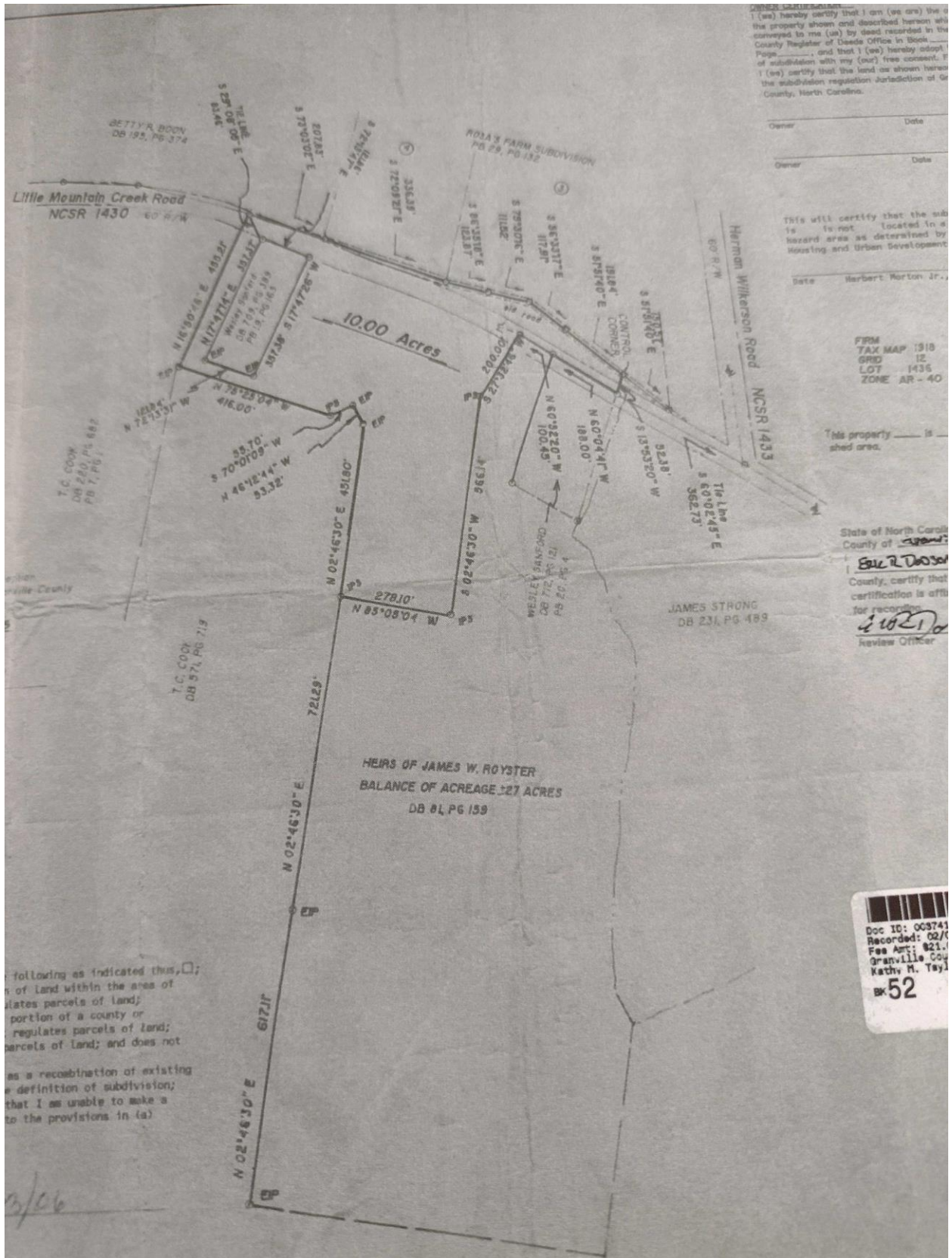

**OWNER CERTIFICATION**  
 I (we) hereby certify that I am (we are) the owner of the property shown and described hereon which was conveyed to me (us) by deed recorded in the County Register of Deeds Office in Book \_\_\_\_\_ Page \_\_\_\_\_ and that I (we) hereby adopt the subdivision with my (our) free consent. I (we) certify that the land as shown hereon is within the subdivision jurisdiction of \_\_\_\_\_ County, North Carolina.

Owner \_\_\_\_\_ Date \_\_\_\_\_  
 Owner \_\_\_\_\_ Date \_\_\_\_\_

This will certify that the subdivision is not located in a hazard area as determined by Housing and Urban Development.

Date \_\_\_\_\_ Herbert Morton Jr., \_\_\_\_\_

FPM TAX MAP 1318  
 GRID 12  
 LOT 1435  
 ZONE AR-40

This property is \_\_\_\_\_ shed area.

State of North Carolina  
 County of \_\_\_\_\_

*Eric R. Doss*  
 County, certify that certification is affixed for recording.  
*[Signature]*  
 Review Officer

JAMES STRONG  
 DB 231, PG 489

following as indicated thus, □;  
 n of land within the area of  
 plates parcels of land;  
 portion of a county or  
 regulates parcels of land;  
 parcels of land; and does not  
 as a recombination of existing  
 e definition of subdivision;  
 that I am unable to make a  
 to the provisions in (a)

*3/06*

Doc ID: 003741  
 Recorded: 02/0  
 Fee Amt: \$21.  
 Granville Cou  
 Kathy M. Taylor  
 BK 52

