

# The Blueprint



## NAWIC | FORT WORTH CHAPTER #1 | SOUTH CENTRAL REGION

[www.nawic-fw.org](http://www.nawic-fw.org)

*April 2025*

### NAWIC Pledge

As material for the construction  
of our buildings,  
I pledge the agility of my hands,  
the ability of my mind,  
and the integrity of my heart.

### NAWIC Core Purpose

To strengthen and amplify the  
success of women in the  
construction industry.

### NAWIC Core Values

Women focused, Courageous  
leadership, Commitment to  
inclusion and growth, Anticipate

### Calendar of Events

**Business Meeting – April 17<sup>th</sup> – Fort Worth  
Club**

**Board of Directors' Meeting – May 13<sup>th</sup>  
301 Commerce Street, Suite 1301 Fort  
Worth, TX 76102**

**Golf Tournament – May 5<sup>th</sup>**

**Tri-Region Forum 2025 will be held in  
Atlanta, GA, May 7-9, 2025**

**National Conference 2025 – August 20-23  
Boston, MA**

### *President's Message*

Hello, ladies!

As we move into spring, I'm filled with gratitude and excitement for all the momentum we're building together. This season brings opportunities to grow, connect, and lead—both within our chapter and across the industry.

In this month, you'll hear from our current board members as they reflect on the year and share what's ahead. We'll also introduce the slate of amazing women running for leadership positions for next year. Elections will be held in May, and we need your voice and your vote—so please make plans to join us and help shape the future of our chapter.

April brings us an incredible speaker you won't want to miss, and May is also when we gather with our regional sisters at the Tri-Region Forum in Atlanta. Then, in August, we'll head to Boston for the National Conference—an unforgettable opportunity to be inspired, learn, and connect on a national level.

As always, thank you for being a part of this strong and supportive community. Each of you is helping to build a legacy—one that lifts women up and leads the way in construction.

Thank you,  
Jessica Steel  
President, NAWIC Fort Worth Chapter #1

Icebreaker question for April's meeting - "Spring is all about growth—what's one personal or professional goal you're working on this season?"



Welcome New  
Members



# Welcome New Members!

**Amanda Brown – Student**

**Jacqueline Ribota – Westwood Contractors**



# 2025-2026 Slate of Candidates

## In the Spotlight

### 2025-2026 Slate of Candidates

Nominations for any role may still be made from the floor at April or May meeting, prior to the vote.

**Elections are May 15, 2025!**

**Please mark your calendar now to vote in person and support the candidates!**

#### President Elect



##### **Jamie Greenway**

Project Manager,  
Texas Materials Group  
Member since 1/2022  
2024-2025 Vice President, Co-Chair Ways & Means  
2023-2024 Director, Co chair Ways & Means  
2022-2023 Director, President Select Member Award

#### Vice President



##### **Patty Bird**

Workforce Development Manager  
Progress Residential  
Member since 1/2023  
2024-2025 Secretary  
2023-2024 Secretary

#### Secretary



##### **Shelie Murphy**

Estimator,  
Commerical Interiors  
Member since 10/2012  
2022-2023 Director  
2018-2019 Immediate Past President  
2017-2018 President  
2013-2017 Director  
Ways & Means Chair for Multiple Years

#### Treasurer



##### **Karen Weatherford**

Estimator,  
Key Construction Texas, LLC  
Member since 10/2011  
2024-2025 Dir, WIC Week & By Laws Co-Chair  
2023-2024 Immediate Past President  
2022-2023 President  
2021-2022 President-Elect, WIC Week Chair  
2020-2021 Vice President, Foundation Liaison  
2019-2020 Director

#### Director



##### **Maria Carrasco**

Co-Owner, Fiber Solutions & Data Systems  
Business Support Mgr, SafeRise, LLC  
Member since 8/2024



##### **Lindsay Juhl**

Co-Owner  
Juhl Manor LLC  
Member since 9/2023



##### **Riley Seahorn**

Senior Estimator  
Burns & McDonnell  
Member since 10/2017  
2023-2024, Director  
2022-2023, Immediate Past President  
2021-2022, Chapter President  
2020-2021, President Elect, WIC Week  
2019-2020, Chapter Secretary  
2018-2019, Director  
Multiple Years - WIC Week Chair and Co-Chair



##### **Raina Webb**

Fire Sprinkler Design,  
Firetron  
Member since 12/2021  
2024-2025 Treasurer  
2023-2024 Treasurer  
2022-2025 NEF Design Drafting Chair  
2022-2023 Safety Committee Chair



##### **Renee Urso**

Regional Sales Executive  
O'Hara's Son Roofing  
Member since 3/2020  
2024-2025 Director  
2023-2024 Director, Badges & Reservations  
2022-2023 Director

The Fort Worth Chapter #1's 41st annual golf tournament is coming up on May 5<sup>th</sup>, 2025 at the Bear Creek Golf Course. This is our Ways and Means event of the year which helps us not only promote NAWIC, but also to raise funds for our chapter. These funds help us put on events throughout the year such as Block Kids, WIC Week, Industry Appreciation, and our PD&E speakers as well as other events by other committees.

The tournament will also provide a donation to the NAWIC Fort Worth Foundation. The Foundation has given out over \$68,000 to ladies going to school and getting a degree or certificate in construction. The Foundation also has a reimbursement program for its members to take continuing education classes through the NEF programs. For the past 5 years we have been able to donate \$10,000 to its cause.

We are so excited this year as we are doing 2 courses for the first time and we have met our goal of 200+ golfers we look forward to an exciting and beautiful day of golfing, networking and some good ole fun. We will have a silent and live auction by Chuck Darling, as well as raffles for exciting items.

We are live auctioning off the liquor cart this year!

We need donations for the cart, please bring your bottle to the April Business Meeting or reach out to us on getting your donations. Don't have time to shop, want to just do a cash donation? Send to Jamie Greenway via Venmo, CashApp, or PayPal.

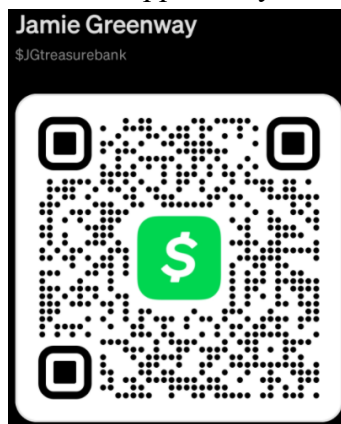

## Call to members, we need volunteers!

We encourage all members, if possible, to come out for the day and help on course or in the pavilion. You can volunteer for just the morning, or afternoon, or all day. Volunteers will be helping to set up, registration check-in, sell raffle tickets, drive carts to check on golfers and other will be working on holes to watch for some of the awards. With the two courses we need all the help our members can provide, this year.

Please use the link provided below to sign up, if you have signed up at one of the meeting, please check the sheet and update available.

<https://docs.google.com/spreadsheets/d/1Be05lGhvlT7sDcsMKViraPTD0b3F4mdgRIIn6esGQ-gg/edit?usp=sharing>

# April Business Meeting



Current Board members will also share the responsibilities of each office for our elections in May and the preliminary candidates will be announced.

**Fort Worth, TX**

## **Economic and Market Insights along with Action Steps**



**Rob Schulz  
Founder & President  
Schulz Wealth**

"The Times They Are A' Changin'" as Bob Dylan once trolled. Regardless of how you feel about it, are you prepared? Join us as we discuss the current market and economic environment. We'll discuss potential impacts for you and your business. Most importantly, we'll share how you can be prepared.

Rob Schulz, founder and President of Schulz Wealth and named twice as one of the top 100 most influential advisors in the US by Investopedia, brings a wealth of experience to share regarding business owner financial success. As a credentialed Vistage International Speaker, he regularly addresses business owners and executives about planning their transitions and lives after a sale. Rob is the author of "Thoughts on Things Financial: Your Guide to a Chaotic Money World," writes a popular blog, and hosts the Business Owner-centric Podcast "P&L: Priorities and Lifestyle."

Thursday, April 17, 2025  
5:30pm-8:00pm

**The Fort Worth Club**  
**12<sup>th</sup> Floor, Check directory for room location**  
**306 W 7th Street, Fort Worth, TX 76102**

### **Menu – Chef's Choice Hot Buffet**

**(Please advise with reservation if you have special dietary needs.)**

**PLEASE RSVP NO LATER THAN NOON APRIL 15, 2025**

Via email [reservations@nawic-fw.org](mailto:reservations@nawic-fw.org)

Links To Pre-Pay Dinner Cost \$50

**Includes parking; bring ticket inside for validation.**

**Members - <https://checkout.square.site/buy/13EANHMQJ5Y4NUB33BQTXF7Y>**

**Guests - <https://checkout.square.site/buy/YMRNERDM5QHT4EVZYRQUS72T>**

Please remember that members and guests not canceling dinner reservations before Tuesday noon prior to the meeting shall be responsible for dinner cost.

This is necessary because costs are incurred based on the anticipated attendance.

# May Teaser

## 2025-2026 Chapter Elections

**Mark your calendar for May 15, 2025**

**We need all members present to establish a quorum.**





# Membership & Friendship

## April 2025 Birthdays and Anniversaries



### *Happy Birthday!*

Payton Limon	4/19
Lara Siegel	4/22
Patty Bird	4/25

### *Happy Anniversary!*

Meloni Raney	2 Yrs
Catherine Leone	2 Yrs
Giannina Mehdi	1 Yr



# Clay Shoot

PIKE, PRIMORIS T&D, LEIDOS, & NORTHSTAR PROUDLY PRESENT:



SCOUTING AMERICA  
**LONGHORN COUNCIL**

2025 SPONSOR FORM





11<sup>th</sup> Annual  
LONGHORN COUNCIL, SCOUTING AMERICA  
**CLAY SHOOT**  
INVITATIONAL  
BENEFITING LOCAL SCOUTS

**05.22.25**  
THURSDAY, MAY 22<sup>ND</sup>  
**DEFENDER OUTDOORS**  
**CLAY SPORTS RANCH**  
8270 Aledo Road, Fort Worth



[LONGHORNCOUNCIL.ORG/CLAYSHOOTFW](https://longhorncouncil.org/clayshootfw)



# Safety

## April is Distracted Driving Awareness Month

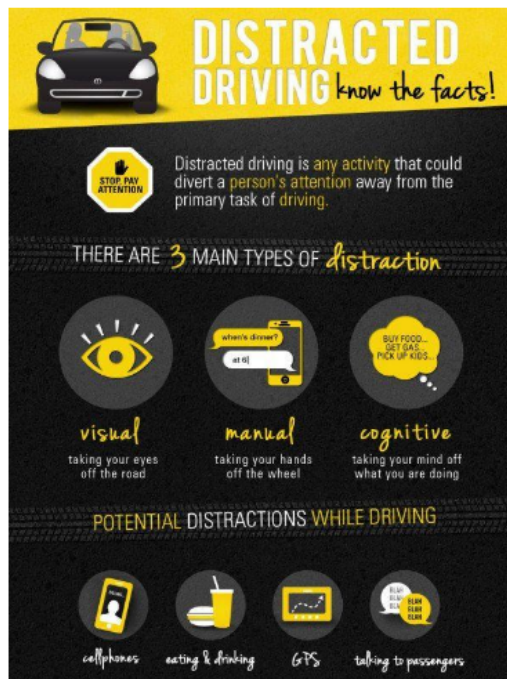

## Most Dangerous Distracted Driving Habits

How many of these things do you do?

- Eating & Drinking
- Drowsy Driving
- Using Handheld Devices
- Operating a Navigation/GPS System
- Applying Make-up
- Reaching for Dropped Items
- Reprimanding Children

**Be aware and keep yourself and your family safe!**



# 2025 Annual Golf Tournament

The National Association of Women in Construction  
Fort Worth Chapter's  
41<sup>st</sup> Annual Golf Tournament



---

Fort Worth, TX

---

**May 5, 2025**

**We need volunteers.**

**Please bring your liquor donation to the meeting**

**Contact Shelie Murphy for information [shelie@ci-gc.com](mailto:shelie@ci-gc.com)**

# Corporate Sponsorship

**Talk to your company about our new sponsorships – You choose your benefits!**



**2024-2025**

## Sponsorship Opportunities

<b>BRONZE</b>	<b>SILVER A</b>	<b>SILVER B</b>	<b>SILVER C</b>	<b>GOLD A</b>	<b>GOLD B</b>	<b>PLATINUM</b>	<b>CORPORATE ADVOCATE</b>
<b>\$1,000</b>	<b>\$1,500</b>	<b>\$1,500</b>	<b>\$1,500</b>	<b>\$2,500</b>	<b>\$2,500</b>	<b>\$3,750</b>	<b>\$1,500</b>
<ul style="list-style-type: none"> <li>❖ Annual Dues</li> <li>❖ Business Card Ad in Newsletter</li> <li>❖ Monthly Dinners (non-refundable)</li> <li>❖ (2) Tickets Industry Appreciation</li> <li>❖ Logo/Link on NAWIC FW Website</li> </ul>	<ul style="list-style-type: none"> <li>❖ Annual Dues</li> <li>❖ ½ Page Ad in Newsletter</li> <li>❖ Monthly Dinners (non-refundable)</li> <li>❖ (2) Tickets to Industry Appreciation</li> <li>❖ Golf Tee Box Sponsorship</li> <li>❖ Single Player Golf Tournament</li> <li>❖ Region Forum Registration*</li> <li>❖ Logo/Link on NAWIC FW Website</li> </ul>	<ul style="list-style-type: none"> <li>❖ Annual Dues</li> <li>❖ ½ Page Ad in Newsletter</li> <li>❖ National Annual Conference Registration*</li> <li>❖ (2) Tickets to Industry Appreciation</li> <li>❖ Golf Tee Box Sponsorship</li> <li>❖ Logo/Link on NAWIC FW Website</li> </ul>	<ul style="list-style-type: none"> <li>❖ Annual Dues</li> <li>❖ ½ Page Ad in Newsletter</li> <li>❖ (2) Tickets to Industry Appreciation</li> <li>❖ Golf Tee Box Sponsorship</li> <li>❖ (4) Person Team Golf Tournament</li> <li>❖ Logo/Link on NAWIC FW Website</li> </ul>	<ul style="list-style-type: none"> <li>❖ Annual Dues</li> <li>❖ Full Page Ad in Newsletter</li> <li>❖ Monthly Dinners (non-refundable)</li> <li>❖ (2) Tickets to Industry Appreciation</li> <li>❖ Golf Tee Box Sponsorship</li> <li>❖ Region Event Advertising</li> <li>❖ Region Forum Registration*</li> <li>❖ (4) Person Team Golf Tournament</li> <li>❖ Logo/Link on NAWIC FW Website</li> <li>❖ Supporter Plaque</li> </ul>	<ul style="list-style-type: none"> <li>❖ Annual Dues</li> <li>❖ Full Page Ad in Newsletter</li> <li>❖ Monthly Dinners (non-refundable)</li> <li>❖ (2) Tickets to Industry Appreciation</li> <li>❖ Golf Tee Box Sponsorship</li> <li>❖ Region Event Advertising</li> <li>❖ Region Forum Registration*</li> <li>❖ Nat'l Annual Conference Registration*</li> <li>❖ Logo/Link on NAWIC FW Website</li> <li>❖ Supporter Plaque</li> </ul>	<ul style="list-style-type: none"> <li>❖ Annual Dues</li> <li>❖ Full Page Ad in Newsletter</li> <li>❖ Monthly Dinners (non-refundable)</li> <li>❖ (2) Tickets to Industry Appreciation</li> <li>❖ Golf Tee Box Sponsorship</li> <li>❖ Region Event Advertising</li> <li>❖ Region Forum Registration*</li> <li>❖ Nat'l Annual Conference Registration*</li> <li>❖ (4) Person Team Golf Tournament</li> <li>❖ Logo/Link on NAWIC FW Website</li> <li>❖ Supporter Plaque</li> </ul>	<ul style="list-style-type: none"> <li>❖ Full Page Ad in Newsletter</li> <li>❖ (2) Tickets Industry Appreciation</li> <li>❖ 4) Person Team Golf Tournament</li> <li>❖ Golf Tee Box Sponsorship</li> <li>❖ Logo/Link on NAWIC FW Website</li> <li>❖ Supporter Plaque</li> </ul>

All packages reflect membership benefits for one person/representative. Contact [info@nawic-fw.org](mailto:info@nawic-fw.org) for pricing for additional representatives.

\*Registration for region and national events is for Early Bird rate. Any difference in the actual registration fee must be covered by the member.

**FORT WORTH CHAPTER #1**

**THANK YOU SPONSORS**

# Sponsorship Application



**Fort Worth, TX**

**Sponsorship Information:**

Business Name \_\_\_\_\_  
Contact Person \_\_\_\_\_  
Billing Address \_\_\_\_\_  
City, ST, Zip Code \_\_\_\_\_  
Phone 1 / Phone 2 \_\_\_\_\_  
Fax / Email \_\_\_\_\_

**Sponsorship Level:**

<input type="checkbox"/> Platinum	\$3,750	<input type="checkbox"/> Silver A	\$1,500
<input type="checkbox"/> Gold A	\$2,500	<input type="checkbox"/> Silver B	\$1,500
<input type="checkbox"/> Gold B	\$2,500	<input type="checkbox"/> Silver C	\$1,500
<input type="checkbox"/> Corporate Advocate	\$1,500	<input type="checkbox"/> Bronze	\$1,000

**Payment Information:**

☐ Cash    ☐ Check    ☐ Credit Card    ☐ Other

Credit Card Type / Exp. Date \_\_\_\_\_  
Credit Card Number / CVV \_\_\_\_\_  
Billing Address / Zip Code \_\_\_\_\_  
Authorized Signature \_\_\_\_\_

**PLEASE MAKE CHECKS PAYABLE TO: NAWIC FORT WORTH CHAPTER #1**

**Sponsorship Committee –**

We have three new chapter sponsors this year! Please consider a sponsorship at your renewal and share the benefits with your potential members. Contact Lori Donnell or Riley Seahorn for more information.



# Gold Sponsor

TEXAS BIT A CRH COMPANY



**WE DO THE ASPHALT  
THAT DFW NEEDS**

[texasmaterials.com](http://texasmaterials.com)





# Ways & Means Birdie Sponsor

Double Eagle Electric



Double Eagle Electric can help you with the design, installation and long-term maintenance of your commercial facility. Whether we are replacing old wiring or furnishing and installing emergency back-up systems, we are committed to providing the most cost effective and reliable electrical solutions for your needs.

**Serving the Dallas/Fort  
Worth Metroplex and  
Surrounding Areas  
since 1986**

**New Construction**

**Remodel**

**Repair**

**Installation**

**Service**

**Design/Build**

**Member Independent Electrical  
Contractors (IEC)**

Regulated by the Texas Department of  
Licensing and Regulation, P.O. Box 12157,  
Austin, Texas 78711, 1-800-803-9202, 512-  
463-6599; website:  
[www.license.state.tx.us/complaints](http://www.license.state.tx.us/complaints)



Double Eagle Electric is a well-known and experienced contractor serving the electrical needs of commercial property owners in Dallas, Fort Worth and surrounding areas. For more than thirty years we've specialized in commercial new construction, remodels and service.

**2974 SE Loop 820  
Fort Worth, TX 76140  
Phone: 817-572-0391  
Fax: 817-568-0527  
[www.2eagle.net](http://www.2eagle.net)**



# Silver Sponsor

## United Rentals

When ease, service and cleanliness are a must, Reliable Onsite Services is ready to deliver. Our wide selection of portable products all come expertly serviced and fully stocked – so you don't have to worry about a thing.

Whether you're working a jobsite, hosting a large event, or celebrating a wedding, our knowledgeable staff is here to serve. We'll help you quickly determine the right sizes, configurations and number of units to accommodate all your needs.

### Reliable Onsite Services



#### Industry-leading service

- Onsite portable product experts
- Scheduled and emergency service

#### Unmatched quality

- Every unit clean, fresh and fully stocked

#### Wide selection

- Portable restrooms, restroom trailers, hygiene stations and more



[UnitedRentals.com/ROS](https://www.UnitedRentals.com/ROS) | 833-URI-4ROS

© 2020 United Rentals, Inc.



# Bulletin Patrons



## **Sponsorship Packages Available!!**

For information contact:

[president@nawic-fw.org](mailto:president@nawic-fw.org)



**Advertise in the Blueprint – Contact [president@nawic-fw.org](mailto:president@nawic-fw.org) for more info**

# 2023 – 2024

## Fort Worth Chapter #1

### South Central Regional Director & National Board Director:

Angela Taylor

### National President:

Kelly Aust

### Board Members:

**President:** Jessica Steel  
**President-Elect:** Lori Donnell  
**Vice President:** Jamie Greenway  
**Secretary:** Patty Bird  
**Treasurer:** Raina Webb  
**Immediate Past President:**  
Megan Shaw

**Parliamentarian:** Lori Donnell

**Directors:** Adama Ba  
Paulette Poyner  
Karen Weatherford  
Renee Urso

### Committee Chairs:

**Audit:**

**Badges & Reservations:** Paulette Poyner

**NEF Block Kids:** Sharon Murphy/ Lara Siegel/Hadley Ingersoll/Toni Najjar

**Blueprint Editor:** Adama Ba

**Bylaws/Chapter Manual:** Karen Weatherford

**Construction Industry Safety / OSHA:** Lori Donnell

**Foundation Liaison:** Shelie Murphy

**Membership/Friendship:** Karen Weatherford/Lori Donnell/Michelle O'Quinn

**NEF Design/Drafting:** Raina Webb

**DE&I:** Andrea Giron/Cathie Figueroa/Toni Najjar

**New Member:** Lori Donnell

**Professional Development:** Tracie Garner

**PR/Marketing:** Lori Donnell

**Sponsorship:** Renee Urso

**Strategic Planning:** Karen Weatherford

**Ways & Means:** Shelie Murphy/ Jamie Greenway/ Megan Shawn

**WIC Week:** Riley Seahorn / Megan Shawn

### Contact Info:

**President:**

Jessica Steel  
[jsteel@theprojectsgroup.com](mailto:jsteel@theprojectsgroup.com)  
[president@nawic-fw.org](mailto:president@nawic-fw.org)

**Bulletin Editor:**

Adama Ba  
[aba@hjrussell.com](mailto:aba@hjrussell.com)