



LA CRETE CO-OP

PROPANE FIRE TABLES

NOW AT
CO-OP!



Quality Products...Personalized Service



780-928-2900

10502-100 Street | Box 60 | La Crete, AB T0H 2H0

While quantities last. Actual items may vary from illustrations.

Big Deal Bulletin

www.bigdealbulletin.com

bigdealbulletin@gmail.com

780-928-2895

Main Street La Crete

**NEXT BOOK
DEADLINE:**

Monday, July 7

JULY 1, 2025

HAPPY
Canada
DAY



EVENING SERVICES

Russian Mennonite History

Where: La Crete Heritage Centre

When: July 21 – 26, 2025

Starting @ 7:30 Every Evening

Speaker: Chester Weaver from Texas

Outline

Monday: ... The Prussian Mennonites

Tuesday: ... The Mennonite Migration to America

Wednesday: The Golden Era

Thursday:... The Bitter End

Friday: ::: The Mennonite Nazi, (Part 1) –
15 minute break (Part 2)

Saturday Fundamentalism

Join us for a week of inspiration, fellowship, and reflection on our rich Russian Mennonite heritage and enduring faith, Brother Chester Weaver brings with him decades of experience and deep insight into our Anabaptist roots and the journey of the Russian Mennonite church.



All are welcome

Fellowship and coffee to follow each evening.
Gospel Light Fellowship



DARIN FROESE
REALTOR®

LOVE WHERE YOU LIVE!

8809 101 ST, La Crete



NEW LISTING!

\$550,000

Large home
0.58 Acre lot / cement drive / AC

1,352 SQ FT 4 3

10801 Homestead Way, La Crete



\$415,000

House with
Paved driveway / garage / covered deck

1,314 SQ FT 4 3

10410 101 Ave, La Crete



\$410,000

Home on a large
lot / modern finishings / detached garage

1,620 SQ FT 5 3

107139 RGE RD 150, La Crete



\$507,000

NEW LISTING!
House / detached garage / 10 Acres!

1,232 SQ FT 3 1

10205 101 Ave, La Crete



NEW LISTING!

\$195,000

Mobile Home
Garage / paved driveway / sheds

960 SQ FT 2 1

10805 Homestead Way, La Crete



\$439,000

Cozy home
fenced yard / AC / finished basement

1,312 SQ FT 5 3

FIND MORE PROPERTIES
RIGHT HERE!!

USE CODE: 471B1988



Call: 780-841-8860





5205 45 Ave, Fort Vermilion

REDUCED 20K

\$215,000

Mobile home
on 0.95 acre lot in Fort Vermilion!

1,216 SQ. FT. 3 2



10601 111 ST, La Crete

\$505,000

Large home
built in 2014 / AC / Modern / open layout

1,572 SQ. FT. 5 3



12250 Township Road 1084, Fort Vermilion

NEW LISTING!! This gorgeous property has plenty of potential located on the banks of the peace. 154 ACRES / large home / farmland / pasture / large detached garage / ETC.

1,846 SQ. FT. 3 2



\$1,300,000



10605 101 Ave, La Crete

NEW LISTING!

\$250,000

Mobile home
Covered Deck / fence / sheds / AC

1,216 SQ. FT. 3 2



108245 RGERD 133, Fort Vermilion

\$540,000

Acreage in Fort!
Large home / Detached garage / 5 acres

1,767 6 3



1105278 Range Road 161 La Crete

REDUCED PRICE \$10,000 / This property is located in west La Crete near the Peace River / 2017 20 wide / 32x48 Shop / large trees / Extra yardsite / 10 minutes from town, **CALL TODAY!**

1,520 SQ. FT. 3 2



\$615,000



105502 RGRD 151A, La Crete

NEW LISTING!! Priced under appraisal value, this large home on 11 acres includes a shop, two Quonset's, is 5 minutes from town, and so much more, come see for yourself today!

1,843 SQ. FT. 3 3.5



\$990,000



109559 RGERD 132, Mackenzie County

HOME AND SHOP ON 156 ACRES! Take a look at this great property. complete with a 36x 52 shop / barn / 25 acres arable / dead end road Located near the caribou mountain travel centre.

1,716 SQ. FT. 7 3



NEW LISTING!

\$700,000



11117 104 Ave, La Crete

NEW LISTING!

\$385,000

NEW HOME
built by ALPINE BUILDERS LTD!

1,240 SQ. FT. 2 2

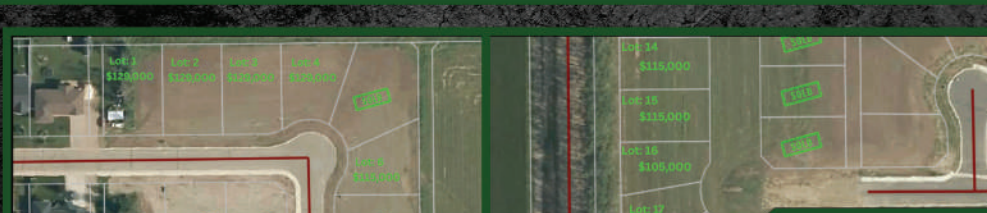

\$105,000

LOTS FOR SALE!! Multiple sizes and locations available / starting at \$105,000 / Secure your lot today!

Call: 780-841-8860



Call: 780-841-8860





Land for sale in Bluehills!

DARIN FROESE
REALTOR®

North



Land Location:	Price	Acreage	Description
NW-14-101-17-W5	\$295,000	118.4	Parcel has been cut and piled / Fenced
SW-14-101-17-W5	\$500,000	155.9	Parcel has been plowed / Fenced
NW-14-101-17-W5	\$500,000	157.8	Parcel has been plowed, two root pickings / Fenced
NE-15-101-17-W5	\$450,000	153.8	Parcel has been plowed / Fenced
NW-15-101-17-W5	\$395,000	151.9	Parcel has been plowed / Fenced
SW-15-101-17-W5	\$295,000	155.8	Parcel has been cut and piled / Fenced
NE-16-101-17-W5	\$425,000	153.8	Parcel has been plowed / Fenced
NW-16-101-17-W5	\$395,000	151.9	Parcel has been 50% plowed.
SW-21-101-17-W5	\$475,000	157.7	Parcel has been plowed, and two root pickings.
NE-20-101-17-W5	\$375,000	159.7	Parcel has been plowed, two pickings / 30% muskeg.

Taking package or individual parcel offers until
May 31, 2025, check the back for more info.

Call: 780-841-8860



Land for sale near the Boyer River!

DARIN FROESE
REALTOR®

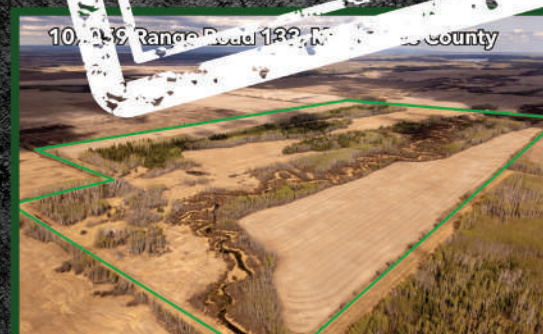

Parcel #1 - \$1,100,000
348 Acres / Yard site / Creek

LAND FOR SALE!! all parcels are located
near the Boyer River and highway 88.
Individual or package offers welcome,
taking offers until June 16, 2025



Parcel #2 - \$360,000
110.5 Acres / creek



Parcel #3 - \$340,000
141.8 Acres / timber



Call: 780-841-8860



**LOOKING TO BUY OR
SELL FARMLAND??
Give me a call
today!**



NW-8-101-17-W5 / \$400,000
157.9 ACRES with merchantable timber in
bluehills. Taking offer till May 31, 2025,
offers will be reviewed by June 4, 2025

Call: 780-841-8860



Since 2016

**Fresh, tree ripened,
BC fruit is back again!**

Fridays, Starting July 18
CHERRIES & FREE-STONE PEACHES

Open Fridays, 9am - 6pm
Borderlands. Former Dodge Dealership
Mainstreet La Crete

**PRE ORDER PRICING AVAILABLE
TO ORDER**

Call/text Martha
780-285-4551



**CUSTOM
CABINETRY**

**CALL
ISAAC FRIESEN
780-821-9249**

LAND FOR SALE

**NE-28-109-12-W5
NE-4-110-12-W5**

Call or text
780-841-5029



**1/2 Quarter
Regrowth Land**
(Approx. 72 Acres)

**Dixonville Area
NE 36-86-26-W5**

OPEN TO OFFERS 780-285-1138

**WTD CUSTOM
LAND BREAKING**

OFFERING

- Land Discing with a 10' Roan Plow
- Land Breaking w/2 Bottom Dika Plow
- Root Piling with Skidder
- Light Equipment Hauling
- Spiking on New Breaking

WILLIE T DVCK

780-926-6377
Box 1707 La Crete, AB T0H 2H0



range-road

Harold Froese 780-926-6270

Sawmills & Accessories



**ON
SALE!**



Scan the QR
code to see
more!



Firewood Processors & Accessories

\$11,500



Includes
Assembly &
Accessories



IN STOCK



**Wood
Chippers**

Scan the QR
code to see
more!



**Farm
Implements
& 3 Point
Attachments**

Scan the QR
code to see
more!

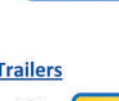

**IN STOCK
\$1,400**

ATV Trailers

Scan the QR
code to see
more!



\$1,400

Gert Martens Mortgage Team

Mortgage Brokers

- Lowest rates on the market - O.A.C.
- Mortgages with up to 90 different Lenders including ATB, Credit Unions, Scotia Bank, TD and many more
- An Extensive Line of Mortgage products along with lines of Credit
- New to Canada Mortgage programs

GERT MARTENS MORTGAGE TEAM

Mortgage Brokers

Office: (780) 513-6611

Email: Gertadmin@dlcgp.ca

Website: GertMartens.ca



DOMINION LENDING CENTRES Residential Mortgages | Refinancing | Renewals | Equipment Leasing



SERVING THE PEACE
SINCE 2001

MURPHY
—LAW—

REAL ESTATE
WILLS & ESTATES
CORPORATE
COMMERCIAL



CONTACT US FOR A QUOTE

Box 6575, 9606 - 96 Street
Peace River, Alberta T8S 1S4
(780) 624-2221 | www.murphy-law.ca

#204, 10013 - 101 Avenue
La Crete, Alberta T0H 2H0
(780) 928-0148 | www.murphy-law.ca

Virtual appointments also available



Grain & fertilizer
hauling throughout
AB, SK, MB & BC



Eva: 780-933-8268, Franz: 780-625-1705



countryfehrtrucking@gmail.com



EMPLOYMENT OPPORTUNITY

PRAIRIE WOLF VENTURES

Looking for a motivated Farm Hand

- Farming experience & Class 1's an asset.
- Must have valid Driver's License.

For more info, contact...**PETER 780-926-1850 or DAVE 780-926-1321**
Leave a message if no answer



**Purebred
Miniature
American
Eskimos**



**MOTHER - \$200
PUPPIES - \$600 EACH**

2 males, 3 females. 6 weeks old, ready to go!



780-928-2562 or 780-926-6668

For Sale

For more info
780-926-6354 or 780-928-4840

2012 F-150 XLT Lariat
Crewcab, Leather interior. 209,000 kms.
\$14,000.00

2016 Honda Pioneer 1000.
4,700 kms. \$10,000 in extras.
\$17,000.00 firm

1972 Volkswagon Superbeetle
Exterior & Interior are restored,
engine is rebuilt, needs some TLC.
Over \$10,000 invested. Willing to sell for
\$8,000.00

2010 Doeper Super B Grain Trailers
New tires on lead trailer. Recently rebuilt
all brakes.
\$52,000.00

Would be willing to take straight trailer
of lesser value in trade.

1996 Case International 8820 21' Swather.
1420 hours.
\$12,500.00 OBO



To book an appointment contact

Barbara at 780 772 9719

Whether you're facing health issues or simply seeking to understand your health better, a Zyto Scan can assist you.

What does a Zyto scan do? It detects imbalances such as....

- *Vitamins/Minerals
- *Bacteria/Viruses
- *Parasites
- *Body Systems
- *Heavy Metals
- *Allergens
- *Chemicals
- and much more...



Start your health journey — try a Zyto Compass scan today!

Barbara Giesbrecht

780-772-9719



www.zyto.com



Working with Eva Penner

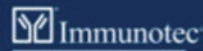

Barbara Giesbrecht
INDEPENDANT CONSULTANT

780-772-9719



www.immunotec.com

IONIC
Foot Detox



Purges Heavy Metals & Yeast
Reduces Inflammation
Detoxifies the Liver, Kidneys,
& Parasites
Balances PH Level
Improves Circulation
Relieves Pain
Promotes Sleep
Reduces Stress & Anxiety
Enhances the Immune System



What do the colors in your water mean?

COLOR OF WATER	AREA OF BODY	SYMPTOMS
Yellow-green	Detoxifying from the Kidney, Bladder, Urinary Tract, Prostate/Glandular Area	Overgrowth of Bacteria, Parasites
Orange	Detoxifying from Adrenal, Arteries	Arthritis, Rheumatism, Skin, Neurological, Phobias
Brown	Detoxifying from Liver, Lungs, Tobacco, Cough, Cancers	Smoking, Second Hand Smoke, Air Pollution
White chalk-like particles	Heart, GI Tract, Digest	Infections, Migraine, Candida
Dark Green to Black	Detoxifying from Gallbladder Liver	Malnutrition, Acid Reflux, Weak Immune System, Neurons
Red Flakes	Blood Clot Material	Arterial Blockage, Poorly managed Rheumatism, CVD/Hypertension
White Foam	Lymphatic System, Lymph Nodes	Marfan Disease, Lymph Node Swelling, In Chronic Skin Abuse
Black Flakes	Heavy Metals	Parkinson's Disease, Autism, Memory Problems



HAMMERHEAD
CUSTOM APPLICATORS



Box 3928
La Crete, AB
T0H 2H0

✓ FULLY INSURED ✓ GPS WITH AUTO STEER ✓ 120FT BOOMS



OWNER\OPERATOR
JONATHAN DRIEDGER

780-285-4023

780-821-9440



HIGH TORQUE
DIESEL

FORESTRY
OIL & GAS
FARM EQUIPMENT

- Shop & Mobile Diagnostic & Repair
- Heavy Transport Truck & Trailer
- Engine & Transmission Overhauls

RYAN WIELER
780-285-0639



CUSTOM ROOT PICKING

Root Row
Ventures

5 Years
Experience

Owner Operator | Derek Friesen: 780-821-9250



Located in Blumenort





BERGEN MOBILE REPAIR LTD.

Monday-Friday 8:00AM-5:30PM
Closed for lunch 12-1

- ✓ GENERAL AUTO REPAIRS
- ✓ WHEELS
- ✓ TIRES

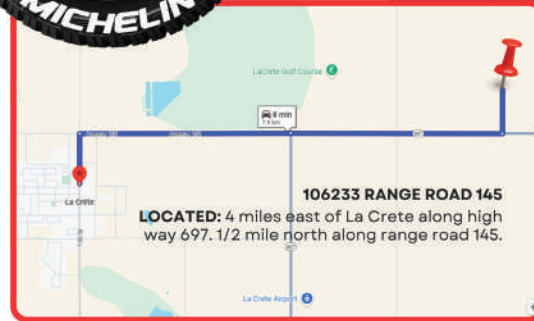

Philip Bergen
Owner

Tim Bergen
Technician
780-926-7664

Shop
780-966-2478



Mexican Variety
& More

780-928-2254

Ontario Fruit!

**The Ontario Fruit was SOOOO
good we would like to get it to you
again this August thru September!**

We will be bringing in Red Haven Peaches by the 2nd to 3rd week in August.

We will have only #1 Bulk in 25lb boxes.

**The price should be much like last year. Pre-order and pre-pay @ \$59.00/case
(may adjust price once grower confirms this years prices.)**

RUGGED TERRAIN
CONTRACTING
Box 2681
780-841-2535

-Acreage Setups

-Municipal Road Building

-Drainage/Dugouts

Mark Bergen

FOR RENT

3 ACRE LOT COMMERCIAL OR INDUSTRIAL

Former Flaman Rentals fenced lot

CALL 780-502-7022

A donation account has been set up at ATB Financial for George & Leah Fehr, daughter and son-in-law of Peter & Lisa Wolfe.

George was diagnosed with pineoblastoma stage 4 cancerous brain tumor. Since medical didn't sound very promising, due to not being familiar with this cancer in adults, they've decided to pursue a private clinic in Texas which is not covered by health care. This treatment is quite expensive and will continue for a minimum of six months. This account will be open as long as treatments are needed.

Prayers and financial help would be greatly appreciated.

For any further info, contact:
Joe (780) 841-1606
Lisa (780) 841-8502

**DONATION TRUST
ACCOUNT DETAILS:**

**BENEFICIARY: GEORGE FEHR
ACCOUNT # 00814085578
TRANSIT # 08699
INSTITUTION # 219**

Under New Ownership!

Four Seasons

Water Service

"If you're running low,
we're ready to go"

"To all of our customers for your business through the years that we ran
Four Seasons Water Service, thank you all for the years of support!"

- John Wolfe

BENNY KRAHN

For service call:
780.926.9435



**Serving La Crete &
Surrounding Area**

Box 578 | Fort Vermilion, AB T0H 1N0

MACKENZIE PARK & SELL

Your local used car and truck sales



Henry
780-964-9403

Daniel
780-821-9325

La Crete
10001 98 Ave



Come check out the large selection on our lot!



2022 GMC Sierra 1500 Duramax
Diesel - 139,900 km
\$44,200 +GST



2022 Ram 1500 Warlock
62,800 km
\$32,500 +GST



2014 Ford F-150 FX4 Crew Cab
131,000 km
\$26,500 +GST



2017 GMC Yukon XL
305,700 kms
\$24,400 +GST



2017 Ford Edge Titanium AWD
(Maroon) - 132,400 km
\$21,800 +GST



2019 Ford f150 Lariat
162,800 km
\$33,300 +GST



2017 Dodge Durango
141,000 kms
\$23,500 +GST



2021 Chev Traverse AWD
145,300 km - Clean carfax
\$27,500 +GST



2018 Chevy Silverado 1500 LT Crew
Cab - 184,700 kms
\$23,800 +GST



2019 Ford F-150 XLT Crew Cab
162,700 km
\$27,500 +GST

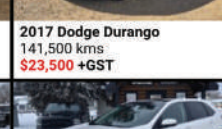

2019 Ford Edge Titanium
158,800 kms
\$22,500 +GST



2015 Jeep Wrangler
119,200 km
\$24,500 +GST

NOW SELLING SPRINKLERS



**Formerly Sold By
Lakeside Autobody**

HEALTH & WEALTH

Seminar

Saturday July 19th, 2025
 Registration: 12:00 pm From: 1:00 to 5:00 pm

Sandman Signature Lethbridge Lodge
421 Mayor Magrath Drive South, Lethbridge T1J 3L8
Chinook Room

Early Bird (From June 2nd to June 30th) \$15 CAD
Regular (From July 1st to July 17th) \$25 CAD
Door \$30 CAD
Guest \$8 CAD
Pack of 5 guests \$30 CAD

GUEST SPEAKER

Carl Walper
 Immunotec Legacy Leader and Speaker
 Carl was the first Consultant to meet the founders of Immunotec in 1996. Inspired by their groundbreaking research on glutathione, he immediately saw the life-changing potential of Immunotec. For nearly 30 years, Carl has passionately shared this mission, helping thousands improve their health and well-being. Alongside his wife Sandi, he's built a legacy of purpose, vision, and heart. Carl's deep knowledge and clear communication continue to inspire new generations to believe in something greater.

There's an amazing event in Lethbridge, Alberta, with people from different countries coming to learn & Share about Immunotec products.

Please come join us! Let me know if I can reserve a FREE seat & gift for you.

Be at the Seminar at 12PM to register (children under 12 are free). Seats are limited so get yours ASAP. It's an event open to anyone.

Snacks & coffee available after the meeting.

For reservations contact:

Barbara Giesbrecht
(780) 772-9719

Eva Penner
(403) 715-6533

Homestead Kitchens

WE ARE HIRING

JOIN OUR TEAM!

SEND YOUR RESUME
hklacrete@gmail.com

For More Information:

📞 780-926-1081

📍 9701 100st La Crete

Open Positions

- Assembly
- Finish Room
- Counter Tops
- Install Helper



Canadian owned
Canadian Ingredients



Canadian made
Canadian Farmers

Sprouted Canadian Grown Oats



**Buying Organic Oats for Old Crop 2024 Crop
and 2025/26 Crop Year.**

Contact Brigitta Tully @ 204-403-4466 or
BTully@onedegreeorganics.com for pricing and delivery.

NEW 2025 GERRY'S LOW PROFILE KING B'S ARRIVING FOR FALL!



manac
WESTERN
PLEASE CONTACT
MIKE REINGER
(780) 447-2237



MIKE REINGER
Trailer Sales
Tel. 780-447-1559
Fax. 780-447-2515
Cell: 780-974-9411

Email: mike.r@manacwestern.ca

15750 - 128 Avenue, Edmonton, AB T5V 1G1 | www.manacwestern.ca



USED 2022 GERRY'S 50 TON AG/HEAVY HAUL LOWBED & BOOSTER (15'6 WIDE PULLOUTS)



CAREER OPPORTUNITY!

Insurance Advisor, Personal Lines

- Office job, 35 hours per week!
- This is a full-time position with competitive salary and a location allowance.
- We offer a group health & dental benefits plan fully paid by the company
- The company matches your contributions to a retirement savings plan.
- As part of a team, an Insurance Advisor provides direct contact for our customers. They review and evaluate insurance applications, policy renewals, etc., to determine insurance risks, insurance premiums and appropriate insurance coverage.
- The position requires a General Agent Level 2 License from the Alberta Insurance Council. **However, we will provide training to obtain a license within a time period to be discussed.**
- The successful candidate will preferably have experience in Alberta property, casualty and automobile personal lines Insurance.

For More Information and a full job description, please see our Careers page at: <https://mmiab.ca/careers/>

If you are qualified and interested, please apply today!

To do so, please email a cover letter and resume to 2501@mmiab.ca

FOR SALE



**2003 7.3L Ford Super Duty
F-550 Diesel**

\$15,500.00

 **780-837-6105**

Balanced decisions made easy.

A proactive plan helps you balance what you want with what you need – and it's never too early or too late to get started.



Stacey Stone*
Advisor, Sun Life
Alberta North Financial Services Ltd.
Tel: (780) 836-3605
stacey.stone@sunlife.com

Life insurance • Critical illness insurance •
Mutual funds*

*Advisors and their corporations conduct insurance business through Sun Life Financial Distributors (Canada) Inc. Mutual fund business is done with your advisor through Sun Life Financial Investment Services (Canada) Inc.

Sun Life Assurance Company of Canada is the insurer and is a member of the Sun Life group of companies.
© Sun Life Assurance Company of Canada, 2023.



PRIVATE LAND
Looking for private timber
to harvest.
Call (780) 841-2952

SEED FOR SALE
Cleaned
780-841-1496

Barley Seed
\$8.50/bu

Pea Seed
\$16.50/bu

BDF
CUSTOM SILAGING

OFFERING CUSTOM CUTTING & HAULING

DANIEL: 780-502-2577
BERNARD: 780-841-6912
BOX 99 BHP T0H 4A0

Firewood by Pilgrim Energy
Supplies of Quality Poplar and
Spruce Firewood. Also willing
to do custom cutting and split-
ting. Call: (780) 927-4857

FOR SALE
2011 F-350 Parts.
Headlights - \$300 each
Alternator - \$150
Grill - \$300
Center Grill - \$290
Transmission Rad - \$90
A/C Compressor - \$100
Radiator - \$370
Call (780) 285-0494

Tyrell Loewen
friendly service

Trex Roofing
780-841-4700

FREE ESTIMATES!

New & Re-roofs
ASPHALT SHINGLES
Gutter Cleaning
Patch Jobs

trex16trex@gmail.com

Friesen Accounting
YOUR TAX SPECIALISTS

Friesen Accounting (1996) Ltd is offering
TWO BURSARIES TO POST-SECONDARY STUDENTS.

BURSARY APPLICATIONS NOW OPEN

For more information
or to apply,
visit our website
FAL96.COM

DEADLINE JULY 16, 2025

Preference will be given to those enrolled in a business program.
Go to www.FAL96.com/resources/bursary to learn more. To apply in person,
stop by our office and request an application form.

CRANE FOR SALE
30ft 5 Ton Overhead Crane.
Asking \$15,000 OBO.
Call (780) 841-7727

Berg's
Finish Carpentry

WILLIE
780-841-2848

Box 2144
La Crete, AB T0H 2H0

— TRIMS — DOORS — T-BAR CEILING — RAILINGS — RENOVATIONS — ETC. —

BUSHWACKER
ENTERPRISE
LTD

CUSTOM LAND CLEARING
CUTTING*PILING*PLOWING*

FRANK SCHMIDT
(780)926-9340
BUDGET FRIENDLY RATES

QUAD FOR SALE
2018 650 Canam XT Out-
lander. 5300 km, intense red.
Asking \$10,000.00 OBO.
Call or text (780) 285-2051

Sunken Concrete
Don't replace, we lift concrete pads, sidewalks, floors

Wes Teichroeb
Owner
westeic@gmail.com

Box 731 La Crete, Alberta T0H 2H0

Cell 780-841-4588
Home 780-928-2064

J & N
Concrete

- Basements
- Footings & Grade Beams
- Driveways & Sidewalks
- Shop Floors
- Bin Pads

John Nickel
(780) 926-1789
(780) 926-9578

Email:
jnconcreteinc@gmail.com
Address:
Box 3004 La Crete, AB T0H 4H0

ACREAGE FOR SALE
10 acres of bare land. SW18-
107-14-W5. 8 miles NE of
La Crete. PRICE REDUCED
\$200,000 Asking \$179,000.00.
Call (780) 821-0264



SALE!

David
780-841-1171

Andreas
780-926-7132

Fully insured
Division of
Primrose
Contracting

10%
OFF

All Fungicide
Applications!



TWILIGHT COLONY

Fresh Chickens



Delivering Chickens to La Crete July 15!

\$3.20/lb

Home Hardware Parking Lot

TEXT or EMAIL to order
tcalbertabe@gmail.com
1-587-647-0372

Other Seasonal Goods
Potatoes - Veggies - Eggs



Call for a Quote!

Simon

780-247-1473 foamtechapplicators@gmail.com

Sprayfoam Insulation
Slab/Concrete Jacking
Radon Barrier Certified



I can help horses suffering from:

- Bucking/rearing
- Phantom Lameness
- Arthritis
- Suspensory Injury
- Stiffness
- Cranial Issues
- Mare Issues
- Back Soreness
- Scars
- and so much more!

Contact Emily at (780)841-4779

NIGHT TRAIN

VENTURES

NWT | AB | BC | SK | MB



Dave Martens
780-841-9570

nighttrainventures@gmail.com

Steep Hill Transport Ltd.

GRAIN & FERTILIZER HAULING

To book your loads, call: **JOHN**
780-926-0148
780-928-3790

Thank you for hauling with us.

- SUPER B HIGH BOY
- TRIDEM STEP DECK
- SUPER B STEP DECK
- EQUIPMENT TRAILER

Sam & Son's

INSTALL!

We install quality,

ROLL GOODS

Carpet
Vinyl

BOX GOODS

Glue-down Vinyl Plank
Click Plank
Glue-down Vinyl Tile & Laminate

LOOKING FOR BASEMENT
FLOORING SOLUTIONS?

Give us a call!

CALL 780-821-0264

TO ARRANGE AN APPOINTMENT TO VIEW MATERIALS.
EMAIL BLUEPRINTS TO SAM@5STARFLOORS.CA

Dining Delight Cafe

Menonite Cuisine
Mon to Sat 6am-8pm | Saturday Supper Verenika & Chinese Buffet

Customer Appreciation Day!

July 30th
Celebrating our first year in business!



FREE COFFEE & CINNAMON ROLLS

780-928-9802

Scan to view our full menu!



HIRING!

Full-time Position

In-House Bookkeeper

Must be comfortable with accounting software.
Duties include: AP, AR, Payroll, Invoicing etc.

Apply today!

Call or text

Joash: 780.926.5856

Simply Grain

We buy grain, it's that simple.

HIRING

Parts/Service Advisor

The ideal candidate will preferably have previous mechanical experience. Must be able to speak English and have basic computer skills.

Position is year round and full time, comes with competitive pay and benefits.

Apply at the shop or email your resume to
kevin@oktirelacrete.com

OKTIRE
Honestly driven.

780.928.3460
11102 - 100th Street, PO Box 878
LA CRETE
www.oktire.com

FLAMAN

Ag Equipment & Trailer Sales

Get ready for Harvest!!!!

Grain Bags
Swing Augers
TL Augers

Conveyors
Grain Carts
Schulte Mowers

Grain Bins
Fuel Tanks
Harrows

Deck Trailers - Enclosed Trailers - Gooseneck Trailers - Custom Trailers

Our Website



Our Contact

Albert Enns - 780.834.6523
albert.enns@flaman.com

Our Foundation



CABIN FOR SALE!

New Build | 16 X 24



**ASKING
\$95,000**



- 6FT COVERED DECK • SELF CONTAINED WITH WATER AND PROPANE
- FULL KITCHEN & FULL BATH • PROPANE FIREPLACE

Call for more info!



780-821-3420 or 780-841-3799

TOMPKINS
Mobile Service

SKF

CRACKMASTERS
Windshield Repair & Replacement

SHOP: 780-928-2602

EMAIL: tmstompkinsmobile.net

YOUR ONE STOP REPAIR SHOP!

**BOOKING
PROJECTS**

**for interior
renovations!**

Dump trailer rentals available!

WEATHER PROOF-IT

780-247-0044
weatherproofit@gmail.com

CALL NATE FOR A FREE ESTIMATE



**WEST FORT
APPLICATORS**

Agricultural Crop Spraying

Call or Text:
George Doerksen
780-821-0206
Or
Isaac Doerksen
780-926-0233



We provide full service applications including chemical delivery



IN STOCK!

COMPLETE ENGINE OVERHAUL KITS

D6N D6R D7R D7H D8N D8R

Shop 780-928-3404
Cell 780-841-1438
Fax 780-928-2090
Email buffaloenterprise@gmail.com

CHECK US OUT
ON INSTAGRAM!
[@buffalo_enterprise_ltd](https://www.instagram.com/buffalo_enterprise_ltd)



David Krahn: 780-841-1848
david@boyertruss.com
www.boyertruss.com

10 miles east of La Crete along highway 697

**AB North
CUSTOM
Root Picking**



✓ AutoSteer
✓ Owner/Operator
ANDREW WALL 780-285-1198

Incentive Concrete

Custom Rebar
Bending!
25mm Rebar In Stock!

**CALL NOW TO BOOK
YOUR PROJECTS!**

Brad 780.280.0557
Darcy 780.285.0789

**La Crete
Memorials**



10906 99 AVE
Frank Klassen
780-926-1252
780-928-2067



Call us for all your Gravestone needs

Box 3074 La Crete, AB T0H 2H0

**PRO-FIN
CONTRACTING**
DRYWALLING, MUDDING & TEXTURING
780-285-0640

Serving the North with 15+ years of experience!



7 MILE
Butcher Shop

**CUSTOM CUT & WRAP
SHOP FOR:**

Beef, Pork, Lamb, Wild Game.
Also offering cooler rental.

**We Make Traditional
Mennonite Sausage!**

Call Kevin to book in your animal 780-841-2415
7milebutcher@gmail.com

FOR RENT

Farm house & yard.
Renter is responsible for
mowing the yard.
Located in the Rocky Lane
area. \$1,500/month plus
utilities. Serious inquiries
only. Call (780) 926-5813

FOR SALE

2018 850 XT Canam.
Call (780) 841-9600

FOR SALE

2 year old Gelding. Halter
broke. Asking \$1,000.00.
Call or text (780) 821-0818

Heimstaed Lodge Expansion Update

The Need:

- All 80 beds at the lodge are at full capacity which includes the 26 Supportive Living (SL2) beds and 54 Continuing Care beds (SL3, SL4, SL4D)
- Currently the waitlist is at 52 seniors, and this is projected to continue growing
- The senior population is at 1050 in the Mackenzie County and using the last 20 years of growth trends, this number is projected to be close to 1400 seniors by 2030.

Work done to date:

- LCMNA hired L7 Architecture in October 2023 to design an expansion to the existing Heimstaed Lodge. Blueprints are completed and ready for construction.
- The design for Phase 1 north includes an ambulance bay, chapel/common room, administration, activity area and 81 continuing care suites in a 2-storey design. The first level suites in both phases will meet Long Term Care (LTC) design standards.
- Phase 2 (future) west design includes 40 continuing care suites in a 2-storey design.
- Both phases of expansion would add a total of 121 suites to the existing lodge.
- Completed the kitchen expansion and renovation in June 2025. The new kitchen is large enough to handle both phases of Lodge expansion.
- Land has been prepared, which has included moving the Knelsen house and the public health/homecare building. The utilities are also in the process of being moved and buried underground.
- Total cost of work done to date is \$3.4M. LCMNA has taken a \$2M loan for work already done.

Next steps:

- The total project cost for phase 1 is estimated at \$30M.
- LCMNA has approached the AB Government for \$25M of capital funding and an operating contract for long-term sustainable operations of the healthcare services. LCMNA has committed to fundraising \$5M in the community.
- LCMNA has distributed pledge forms for the community to commit funds to the project.

The Positives:

Our project should be favorable for government support for the following reasons:

- It's shovel ready (blueprints, land cleared and serviced, municipal approvals etc.)
- Large community support with financial donations (\$1.7M in pledges/donations towards expansion plus \$2.8M to operations over last 3.5 years) and volunteer hours (annually over 24,000 hours between Lodge and Care & Share)
- Demonstrated operational competency since assuming operations in September 2021
- Care & Share contributions offset operational deficit

Challenges:

- The formal proposal to request capital and operating funds from the government is not yet available and LCMNA won't know until spring of 2026 if our proposal will be accepted.
- The LCMNA board made the decision not to proceed with construction this year as it will decrease our chance of getting both capital and operational funding from the government.
- LCMNA realizes the urgent need for lodge expansion, but long-term sustainability involves partnership with the AB Government

What can you do?

- Pray that God will lead and give wisdom as the board makes decisions
- Pledge a donation to get to the \$5M goal. To donate: e-transfer to ap@lcmna.ca or mail cheque to Box 544 La Crete AB. Please include your address for a tax receipt
- Write letters or call the Assisted Living and Social Services ministry about why the Lodge expansion is so important
 - Phone 780-643-6210, email SCSS.minister@gov.ab.ca
 - or mail to Office of the Minister, Assisted Living and Social Services, 227 Legislature Building, 10800-97 Avenue, Edmonton AB, T5K 2B6

Thank you to the entire community for all your support!

Contact George Fehr at [780-841-5745](tel:780-841-5745) or Willie Wieler at [780-841-1507](tel:780-841-1507) for more information.

Donation Pledge Form

The Heimstaed Lodge is at capacity with a growing waitlist of over 40 seniors. The latest county census data indicates we have more than 1050 seniors over the age of 65 and is trending to be over 1400 by 2030. The need for expansion is urgent!

Project Scope: LCMNA is proposing to build a two storey 81-bed expansion connected to the north side of the existing Heimstaed Lodge. The suites are designed to accommodate the highest care needs. The expansion also includes an administration area, ambulance bay, multi-purpose/chapel room and general activity space. The estimated project cost is \$30M. LCMNA has asked the provincial government for \$25M and are asking the community to raise \$5M.

We invite you to support this important project and pledge your donation. All the information will be kept confidential.

INSTRUCTIONS

1. Fill out and sign
2. Email to ap@lcmna.ca , mail to Box 544, or drop off at Heimstaed Lodge front office

DONOR DETAILS

Please provide the following information so we can process your donation and send you a tax receipt.

Donor name(s) / Company: _____

Mailing Address: _____ City: _____ Postal Code: _____

Phone: _____ Email: _____

Additional Information:

If you have any specific conditions or preferences regarding your pledge, please specify:

DONATION DETAILS

Total Donation Amount: \$_____ to be used for the Heimstaed Lodge Expansion Project.

☐ I will pay the entire pledge on or before _____

☐ I would like to make installments of \$_____

☐ Annually (up to 4 yrs) ☐ Quarterly ☐ Monthly Starting _____

PAYMENT METHOD

☐ **Cheque**

Payable to: La Crete Municipal Nursing Association, Box 544, La Crete, AB T0H 2H0

☐ **E-transfer**

Use ap@lcmna.ca Include your name and address in memo for tax receipt purposes

☐ **Cash**- bring to front reception at the Heimstaed Lodge

CONFIRMATION

By signing the below, I/we are pledging the donation to La Crete Municipal Nursing Association.

Signature _____ Date _____

La Crete Municipal Nursing Association is a Not-for-profit Registered Canadian Charity.

Canadian Charity Number: 13430 2686 RR0001.

All donations are tax-deductible for the full amount less the value of any goods and/or services received.

For more information or questions, please email: georgef@lcmna.ca or call 780-841-5745

AT THE END OF JUNE, LCMNA WILL EVALUATE COMMUNITY PLEDGE SUPPORT AND DETERMINE NEXT STEPS OF THE EXPANSION PROJECT.
THANK YOU FOR YOUR SUPPORT!



More Convenience. More Services. One Location.

PERFECT PERFORMANCE

1085707 ALBERTA LTD.

- Out of Province Inspection
- Automotive Repair
- Service Jobs
- Wheel Alignments
- Diesel Repair & Service
- DPF/EGR Deletes & Tuning
- Fleet Maintenance
- Engine Parts Supplier
- Flywheel Grinding
- Full CNC Machining Center
- Cylinder Head Rebuilding
- Engine Rebuilding-Automotive/Industrial
- 4 Licensed Technicians on Staff

We look forward to serving you!



780-928-2960

FLO~PRO
PERFORMANCE EXHAUST

Ivy Lane Registry is **HIRING!**

**We are looking for a
part time employee.**

Training is full time.

Drop off resumes at
Ivy Lane Registry or email
to mgmartens@live.ca

LA CRETE PLASTIC WELDING

- Tank Repairs
- Quad Fender Repairs
- Automotive Bumper Repairs
- Playground Equipment Repairs
- Minor Custom Fabrication

Willie Derksen
780-841-9760

1 mile west of La Crete. Home based or mobile!

LEWIS Cattle Order Co.



For sales & parts, call Abe: **780-821-9140**



EDWIN DOERKSEN
780 841 6425

**HARD PARTS CREATE POTENTIAL,
TUNING SIMPLY UNLEASHES IT!**

**LET'S GET YOUR TRUCK TO
RUN-RITE**

TRUSTED ENGINE & TRANSMISSION TUNING TO KEEP YOUR RIG ON THE ROAD!

GAS

- U4 MODE DELETES
- IMPROVED TOWING SHIFT MANAGEMENT
- SMOOTHER THROTTLE RESPONSE
- IMPROVED FUEL ECONOMY

DIESEL

- EMISSIONS DELETE TUNING
- REVAMPED TRANSMISSION LOCKUP STRATEGIES
- EMISSIONS INTACT TUNING FOR LESS DEF USAGE
- TUNING FOR HEAVY TOWING

Aqua Massage Therapy at Mix & Match Clothing!



**NOW SELLING 100 MINUTE
PUNCH CARDS FOR \$150.00!**

**NO APPOINTMENTS
REQUIRED**

- 10 minutes - \$25.00
- 20 minutes - \$40.00
- 30 minutes - \$50.00

Receive a Full Body Massage that
helps Relieve Pain, Ease Muscle
Tension, Reduce Stress, Renews
your Energy and more!

STAY CLOTHED, STAY DRY.

Relax, Relieve, Rejuvenate!





PRO AUTO
LTD.
780-928-3540

**AUTOMOTIVE REPAIR
DONE RIGHT!** ✓

- Light - Medium Duty Diesel Repairs
- Deletes & Tuning
- GM Factory Programming
- Stocking GM ACDelco Parts
- Lube Jobs
- A/C Service and Repair
- Wheel Alignments

9809-98 ST | La Crete, AB
T0H 2H0 | Box 2961

Monday - Friday:
8:00 am - 5:30 pm

Saturday & Sunday:
CLOSED



**Reliable
Refrigeration**
780-926-6986

reliablerefrigerationac.ca



- | | |
|-------------------|-----------------|
| ✓ A/C | ✓ Water Boilers |
| ✓ Refrigeration | ✓ Furnaces |
| ✓ Walk in coolers | ✓ Heaters |

reliablerefrigerationactd@gmail.com

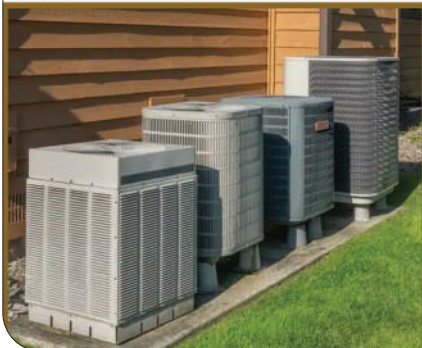

COMMERCIAL & RESIDENTIAL
Flatwork & Foundations

Martin
780-841-2455

BOX 2212 | LA CRETE, AB T0H 2H0



CONSTRUCTION & MAINTENANCE INC.

NEW CONSTRUCTION & RENOVATIONS

Homes, Shops, Barns, Tarp Shelters,
Siding, Roofing, Pilings and more.

ALSO OFFERING A VARIETY
OF SKIDSTEER SERVICES

780-841-1234

Herman Doerksen

hdodyssey@live.ca

Box 1352

La Crete, AB T0H 2H0



La Crete, AB
High Level, AB

NORPINE
AUTO INDUSTRIAL SUPPLY
www.norpine.ca

Come Into Norpine For All Your
Automotive, Agriculture &
Industrial Needs



RONA

La Crete Building Center
Ph: 780-928-0120

New
PRODUCT!



Seal our roof, Seal your deck, Glue down mulch
AND MUCH MORE!

GREAT SELECTION OF:

Fertilizer

AND

AC's



GREEN IRON VENTURES LTD.

CUSTOM LAND CLEARING

Cutting Piling Plowing Root Picking

Back at it again!

John Bergen 780-841-6787 | La Crete, AB T0H 2H0

Poplar Point Mobile Home Lots

Starting at
\$88,000.00

For more info call Martin

📞 **780 926 6378**

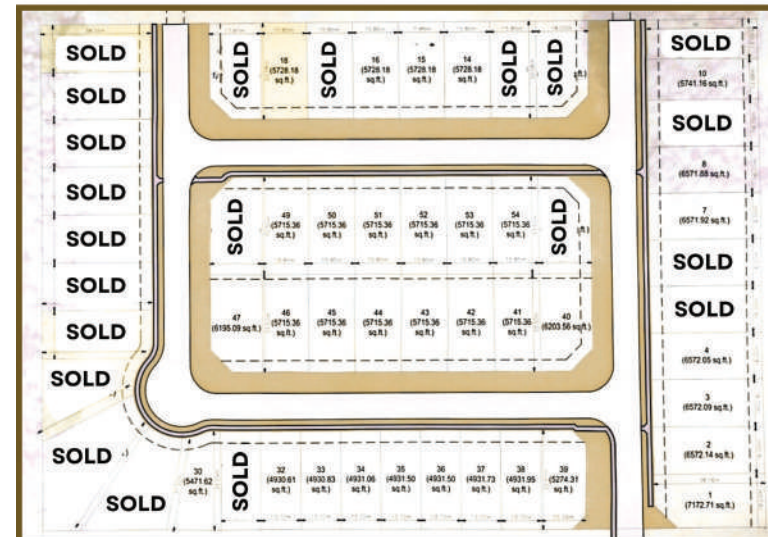

16' wide
minimum width
for mobile homes

- Lots 30 to 39 are \$88,000
- All others are \$98,000



**Nellie
Neudorf**

Mortgage
Specialist

Low German fluent

780-821-3916
nneudorf@atb.com



Specializing in:

Build Mortgages

Self-builds

Ready-to-move

Purchases

Refinances



**Lisa
Schellenberg**

Mortgage
Specialist

Low German fluent

825-975-3152
lschellenberg@atb.com



**Houses ~ Parking Lots
Farm & Forestry Equipment
Trucks ~ And More!**

NOW SELLING BUG WASH!

**MOBILE
PRESSURE
WASHING**

**WE COME
TO YOU!**

780-285-4651

Wayne Schmidt
Box 1482
La Crete, AB T0H 2H0
780.926.6000

**Offering Shop &
Mobile Service
Licenced for
On-Road & Heavy
Equipment**



Diagnostics:

- ✦ Caterpillar
- ✦ John Deere
- ✦ Cummins
- ✦ Detroit

SERVICING

**Heglunds & Argos
Morookas & Nodwells**

Specializing in:

- Eng. Rebuild & Repair
- Powertrain Repair
- Hyd. Pumps & Motors
- A/C Repairs

NEW BUSINESS!



Serving Northern Alberta

- Commercial
- Residential
- Oil Field

Competitive rates

George Zacharias
780-841-1483
george@artysair.com

**PO Box 1786
La Crete T0H 2H0**

- ✓ *Hydrovac Services*
- ✓ *Hydrovac Excavation*
- ✓ *Cistern Cleaning*
- ✓ *Sewer Tank Cleaning*
- ✓ *Thawing frozen lines, sewers etc*
- ✓ *Thawing culverts*
- ✓ *Spill Cleanup*
- ✓ *Daylighting*
- ✓ *Expose gas, Electrical & Plumbing lines*

EMPLOYMENT OPPORTUNITY!

ALPINE BUILDERS



**SPECIALIZING IN CUSTOM HOMES
& COMMERCIAL PROJECTS**

**Call now to book your
building projects!**

Philip Fehr 780-926-6297
George Fehr 780-926-0973

gfehr76@gmail.com

WE'RE HIRING

AG Technician for Experience with farming equipment repair and maintenance.

- Strong problem-solving and troubleshooting skills.
- Ability to work in rural or field environments.
- Certification in agricultural mechanics is beneficial.

Email
parts.service.kfr2017@gmail.com
or drop off a resume at the shop.



KUBOTA FARM & RANCH
La Crete

10821 92 ST LA CRETE, AB T0H 2H0

GII Ventures

BEN WALL
780-821-0670
Box 2585 La Crete, AB T0H 2H0



**10 Yard Scraper
FOR RENT
\$380/day**

Stump Sweeping

**Dragging Before
First Picking**

Second Picking



*Got lots of debris left after piling?
Let me clean it up before you plow!*

Brush Row Clean-up

Small Brush Piling

etc.



**MACKENZIE COUNTY
AGRICULTURAL FAIR
& TRADE SHOW**
**AUG 8-9
2025**
5901 RIVER RD
FORT VERMILION

-PARADE

-DIRT BIKE SHOW

-FOOD & TREATS

-CORN MAZE

-ANIMALS

-SOAP BOX RACES

-SCAVANGER HUNT

-CLOWNS

-AGRICULTURE DEMOS

-PIE EATING CONTEST

-BENCH SHOW

-PLUS MUCH MORE!!

SCAN FOR MORE
DETAILS OR GO TO
WWW.MACKENZIECOUNTYAGFAIR.CA

LOTS for SALE

HOMESTEAD BUSINESS PARK

Starting at
\$180,000 per acre.

MARTIN HARDER:
780-926-6378

Lot Number	Size
SOLD 1	3.58
SOLD 2	2.34
3	2.34
SOLD 4	2.34
SOLD 5	1.49
SOLD 6	1.49
SOLD 7	1.18
SOLD 8	4
SOLD 9	1.76
SOLD 10	1.76
11	1.86
12	1.86
SOLD 13	1.04
14	1.05
PENDING 15	1.49
PENDING 16	1.49
PENDING 17	2.36
PENDING 18	2.35
SOLD 19	1.49
20	1.49

PIGS FOR SALE
 Ready to be butchered.
 Approx. 350lbs each. \$1.50/lb.
 Call (780) 926-6464

Fehr Construction



PETE **780.926.6237**

YOUR CUSTOM STAIR BUILDER



NORTHERN TRUSS

Engineered Roof & Floor Systems
www.northerntruss.net

Jake Wiebe
 Manager / Designer

780-928-2922 / 780-841-1843
northerntruss@gmail.com

Box 847
 La Crete, AB.

**HOLIDAY TRAILER
 FOR SALE**
 2005 30ft Kustom Koach
 fifth wheel with one slide.
 Asking \$13,000.00.
 Call (780) 926-9489



NEW!
WE BUILD LOG STAKES!
\$750-\$950
 Contact for more details

SHOP: 780-926-6209 | CELL: 780-841-4703 | BOX 2508 | LA CRETE, AB T0H 2H0

TRAVEL ONLY (780) 926-0928
 For all your travel needs (780) 928-4979
hpeters.travelonly@hotmail.com
<http://hpeters.travelonly.com>



HELENA PETERS
 TRAVEL CONSULTANT

FOR SALE
 New 300 Gallon Fuel Tank.
 Asking \$1,000.
 New price is \$1700.
 Call (780) 841-6941



**OUTBACK
 CONCRETE**

Specializing in Foundations, Curbs, Sidewalks, Retaining Walls & Bin Pads

DAVID 780-502-2335
 Box 498
 Fort Vermilion
 T0H 1N0
BERNARD 780-821-9040



**NORLAND
 CABINETRY**

Specializing in Kitchen Cabinets

Fred Harder
 Owner

Cell: 780-926-6335
Phone: 780-928-3688
Email: norland97@gmail.com
Address: Box 724 La Crete T0H 2H0

USED OIL FOR SALE
 50 cents/litre.
 Call or text (780) 502-5374

Natural Photography
 Individual and family photos.
 Contact (780) 502-4092 for
 more information and to
 schedule an appointment.



**APPLIANCE
 HOSPITAL**

780-247-1009



appliancehospitaltd@gmail.com

ROOT PICKING



John Z. Peters C: 780-841-8007 | P: 780-928-2570

FOR SALE
 Common #1 Alfalfa Seed.
 Cleaned & Inoculated.
 \$3.80/lb. Call Raymond
 Friesen (780) 841-5786



**NOW SELLING
TRIMLOCK INSULATED WALL
CLADDING AND SKIRTING!!**

 **825-246-0050**
 **@BLACKSTONEHOMES.NET**
 **DAVE@BLACKSTONEHOMES.NET**



OVERHEAD DOOR MASTERS

INSALLATIONS & REPAIRS

NORBERT GIESBRECHT
 780-841-3980
 OVERHEADDOORMASTERS@GMAIL.COM

10013-101 AVE LA CRETE, AB
 PO BOX 330

SERVING NORTHERN ALBERTA

FRANK DRIEDGER

Panzel
 PAINTING AND DRYWALL
 780-821-3420

PAINTING - COMPLETE DRYWALL INSTALL,
 STAINING - T-BAR - INTERIOR FINISHING

ACREAGE FOR SALE - Located at SW1-105-14-W5. Approximately 10 acres (pending subdivision) 6 miles east on 27th baseline. 2015 20'x80' house trailer with 16'x20' addition. Full basement, 5 bed 3 bath. 32'x48' shop with 14' lean two and 20'x46' butcher shop. 20'x30' barn, cattle waterer/dugout, handling system. Asking \$695,000.00. Would consider renting out the house trailer & shop until subdivision is approved. Call or text (780) 821-9459

Redline Electric LTD.
 Commercial & Residential

CENTRAL VACUUM
BEAM SYSTEMS **DEALER**

ELECTRICAL CONTRACTING & MAINTENANCE

Box 88 La Crete,
 AB T0H 2H0

Ph: 780-928-2644
 Fax: 780-928-2671
 Cell: 780-841-1514

SEED FOR SALE
Organic alfalfa seed.
Cleaned inoculated and
Bagged asking \$4.00/lb.
Call Jake Wall (780) 927-3638
or (780) 821-0951

Isaac Peters

Regional Operations Manager
Northern AB

Cell: 780-834-7072
Office: 780-834-6888
ipeters@teamauctions.com
teamauctions.com

Daylen
Driedger
(780) 247-1681

WILD TECH
HEAVY DUTY REPAIR



10404 92nd Street
Box 2767 T0H 2H0
wildtechrepair@gmail.com

COMMERCIAL VEHICLE
INSPECTIONS

TRUCK & TRAILER
REPAIR

A/C REPAIR

COMPUTER
DIAGNOSTICS

FOR SALE
- Small Square Brome Bales.
- 2010 Ford Escape.
White in colour, tan interior.
New tires, in good condition.
197,000 km.
Call (780) 841-4894

SPRING
House Washing & Window Cleaning!

X-TREME CLEAN
Portable Steamer & Pressure Washer

Licensed
& Insured

Collin Smith
780-926-0347
Serving La Crete
& Surrounding Area

- ✦ Cistern Cleaning
- ✦ Equipment Washing

TRIMMIN' J'S
INTERIOR FINISHING

SPECIALIZING IN:
INTERIOR DOORS TRIMS
T-BAR CEILING
SHELVING ETC.
RENOVATIONS

780-841-7950

NEED FIRST AID?
Call Jake (780) 841-1608

K NAPLE

Enterprise



✓ LASER LEVEL

✓ AUTOSTEER GPS

Philip
780-841-5218

CALL FOR A FREE QUOTE!

CUSTOM EXCAVATING

BASEMENTS

CUSTOM BUSH PLOWING

ROOT PICKING

ROAD BUILDING

FIELD DRAINAGE

YARD SITE DEVELOPMENT



LOCAL LOW-BED SERVICES

STRIVING FOR EXCELLENCE IN CUSTOMER SERVICE



SERVING BC, AB, SK, MB, NWT



Dispatch - George Ph: 780-926-9311
Dispatch - Frank Ph: 780-841-1703
 Email: dispatch@hoppertransport.ca

Sebastian Krahn

Boarder
Taper
Painter

Call for estimates

780.926.1205

La Crete, AB

crosscoatdrywall@gmail.com



OPEN Tuesday - Friday 1-5PM

CASH/CHEQUE ONLY

Liesa 780-926-0892



Bill Neudorf

Life Insurance Broker
since 2001



Cell: (780) 814-1439

Sickness - Accident - Life



780-928-0068

Box 2039 La Crete, AB T0H 2H0

info@bigskytools.ca

4 miles east of La Crete on Hwy 697

15% OFF **July Sale!**
ON ALL FISHING & CAMPING GEAR!

Fishing Rods Lures Fishing Nets Roasting Sticks
Chest Waders Filleting Knives Mosquito coils Afterbite
Tackle Boxes Generator Cords & Adaptors Life Jackets
12x18 Tarps 1lb Propane Refill Kits And Lots More!

BACKWOODS
RV

BOOK YOUR RV IN TODAY!

Shop
780-928-0455



Toll Free
1-888-532-3021

9807 101 AVE (East end of the Hotflash Electric building)

MIX & MATCH
clothing

**15%
OFF**

**ALL
LADIES
WEAR**

stridecapital
COMMERCIAL EQUIPMENT FINANCING



Equipment Financing Solutions

- Direct lender
- Fast, quality service & competitive rates
- Financing new & used heavy trucks, forestry, construction & farming equipment
- Providing working capital
- Plus, earn up to \$5000 through our referral program!

Get in touch with Aaron today!

aursulak@stridecap.com

📞 780.782.2121 🖨️ 888.782.1137



Country Acre
APPLICATORS
LTD

Arthur Giesbrecht

📞 780-841-6725

Box 146
Buffalo Head Prairie, AB
T0H 4H0

FULLY INSURED!

984 RoGator w/ 100' Booms

CUSTOM SPRAYING

NWTL
NORTH WEST TRENCHING LTD.

Joe Neudorf 780-926-0289 📞

Office 780-928-2975 📞

office@northwesttrenching.ca 📧

P.O. Box 576 | La Crete, AB | T0H 2H0 📍

www.northwesttrenching.ca 🌐

- **UTILITY TRENCHING**
- **DIRECTIONAL DRILLING**
- **HYDRO-VAC SERVICES**



**PRINTING &
PHOTOCOPIES**

www.PrestigePrintingAndSigns.ca



TINTING

Automotive • Commercial • Residential

Call 780-928-4774 to book your appointment today.



Ivy Lane Registry

OFFICE HOURS: Mon-Fri 9-12 1-5
Closed all Stat & Religious Holidays

WE NOW ALSO DO

- ✓ Corporate Registry Service Level 2
- ✓ Appres Services
Garage man's Liens
Writ of Enforcement etc

REMINDER

**DRIVER LICENCES EXPIRE
ON YOUR BIRTHDAY.**

Please check the renewal year.
If your last name starts with,
"L, V, Z, Av, Be, Sz", you need to
renew your vehicle registration in
JULY.

Ken's Quality Carpet Cleaning Ltd.



**24 HR. EMERGENCY
FIRE & FLOOD
CLEANUP & RESTORATION**

TRUCK MOUNTED STEAM CLEANING UNIT

Carpets ~ Upholstery ***Residential ~ Commercial ~ Camps, etc.

PROFESSIONAL STEAM CLEANING

Phone: (780) 928-2082



Owner/Operator Licensed & Bonded

Cell: 926-6313



**Danny Doerksen
Owner**

Ph. 780-926-7162
Fax 780-927-4759

Specializing In:

- Winch Tractors
- High Boy Service
- Low Bow Service
- Pilot Car Service
- Jeep/Booster Combo
- End Dump
- D6 Dozer
- 24-Hr Service

Box 1113 La Crete, AB T0H 2H0

dhdoerksen@yahoo.ca



**ALL
INSURANCE
LTD.**

Call us toll free for a
no obligation insurance quotation

SPECIALIZING IN :

- Logging
- Gravel Trucking
- Long Haul Trucking
- Commercial Property & Liability
- Auto Fleets



1.888.463.4333

Home and Auto Insurances also available



ANDREW WIEBE
780-285-0099

BOX 1507 LA CRETE, AB T0H 2H0
awplatinumconstruction@gmail.com

COMMERCIAL AND RESIDENTIAL BUILDINGS



UNRESERVED PREHARVEST CONSIGNMENT SALE



Saturday, July 26, 2025
9AM @ LAM Yard Site

CUSTOMER APPRECIATION BREAKFAST 7AM-9AM

As a HUGE THANKS! to all Consignors, Bidders, & Buyers.
LA CRETE AUCTION MART will be serving a FREE BREAKFAST on this AUCTION.

DIRECTIONS:

From La Crete: 40km South West on HWY 697. From Manning, AB: 135km North on HWY 35 to HWY 697, 50km East on HWY 697 Across the La Crete Ferry, Yard on North Side of Road.

HARVEST EQUIPMENT

Versatile 4750 22ft Swather • (2) Meridian 1620 Smooth Wall 4100bu Fertilizer Bins • (5) Westeel Rosco 7-Ring 2400bu 14ft Grain Bins on Steel Floors • 1996 Case IH 2188 Axial Flow Combine (Always Shredded) • 1985 Case IH 1680 Axial Flow Combine (Always Shredded) • John Deere 8820 Combine • 2002 Honeybee SP90 30ft Draper Header • Case IH 1010 25ft STR Cut Header • Header Transport Trailer • John Deere 925R STR Cut Header • 3pt Landpride 7ft Scraper

VEHICLES & TRAILERS

2001 Dodge 3500 Ext/Cab Dually 4x4 Deck Truck • 2012 Dodge 2500 4X4 Pickup • 2013 Load Trail 26ft Tridem Gooseneck Trailer

LAWN & GARDEN & MOBILE STRUCTURES

254 IH 2wd Utility Tractor • 40ft Seacan • 3pt Landpride 7ft Scraper • 12ft X 16ft Insulated Shed



LaCrete
Transport(79)Ltd.

BOX 248, LA CRETE, ALBERTA T0H 2H0
La Crete: 780-928-3989
High Level: 780-926-5755
1-800-422-9203

EDMONTON - LA CRETE - HIGH LEVEL
FORT VERMILION - RAINBOW LAKE - ZAMA
TALL CREE - GARDEN RIVER - JON D'OR PRAIRIE



OVERNIGHT FREIGHT SERVICE FROM GRANDE PRAIRIE

For more info, call L.A.M @ 780-928-3898

License #343597



UNRESERVED PREHARVEST CONSIGNMENT SALE



Saturday, July 26, 2025
9AM @ LAM Yard Site

CUSTOMER APPRECIATION BREAKFAST 7AM-9AM

FARM EQUIPMENT

John Deere 7720 Combine • New Holland TR97 Combine • New Holland 971 25ft STR Cut Header • 2002 John Deere 930F Flex Header w/Air Reel • Wooden Bin Floors, Doors & Fibreglass Hoppers • Morris Challenger II L225 28ft Cultivator • 12in Cultivator Shovels • 2006 New Holland 1465 9ft Haybine • Silage Cutter • High Dump • 1999 Case IH 2388 Combine

TRUCKS, VEHICLES, INDUSTRIAL & MORE

2005 International 4300 S/A Deck Truck (Cube Van & Tank Sell Separate) • 2010 Ford Lex AWD SUV • 2007 Pontiac Montana Minivan • 12ft X 16ft Hiproof Shed (Unused) • Tridem Truck Frame & Rear Ends Unit (Low Km) • (10) Michelin 11R24.5 Truck Steering Tires (Unused) • John Deere D120 Lawn Mower Tractor • Sickle Mower • Murphy 3-Phase Dust Collector •



UNRESERVED AUCTION FOR DAVID & TENA ZACHARIAS



Friday, August 8, 2025
1PM @ 9214 95Ave
La Crete, Alberta

SALE SUBJECT TO ADDITIONS & DELETIONS

RECREATIONAL, VEHICLES, & TRAILER

4-Seater Covered Buggy • 1989 Sylvan Eliminator 17ft Aluminum Boat & T/A Trailer • 2011 Ford Escape 4WD SUV • 2002 GMC Sierra 1500 Ext Cab Deck Truck • T/A Farm Trailer •

GOLF CART, LAWN & GARDEN

2011 Yamaha Electric Golf Cart • Husqvarna GTH27V52LS Riding Lawn Mower • Farm King 72in 3pt Finish Mower • 3pt Angle Blade • Lawn Swing • Oregon 40V Tree Pruner • Ladders, Rakes & a whole lot more • 6ft Galvanized Chain-link Fence • Skidsteer Mount Angle Dozer Blade • Qty of Firewood Racks • Acme Transformer • 110V Cooler Unit • 3pt 3in Water pump • 3pt Cultivator •

SHOP TOOLS

Hypertherm Powermax 30 Plasma • Welder on Cart, Cords & more.. • Cutting Torch on Cart • Welder Table on Caster Wheels w/Vise • Eliminator Booster Pack • Power Tools • Reddy Heater •

HOUSEHOLD

8ft Kitchen Table w/Arborite top • 4ft Kitchen Table w/Arborite top • Small Table • 3pc Leather Couch Set • 3pc Couch Set • (2) Recliner Chairs • (4) Office Chairs • Chest Freezer • Corner Mount China Cabinet • Wall Mount China Cabinet • Cabinet • Dresser • Treadmill • Queen Size Bed • Qty of (10) Stacking Chairs • Antique Singer Sewing Machine • Pots & Pans Set & a whole lot more household too numerous to mention



For more info, call L.A.M @ 780-928-3898

License #343597

For more info, call L.A.M @ 780-928-3898

License #343597



NORTHERNQUARTZ
9501 102 Ave La Crete

Local Quartz & Granite FABRICATION SHOP!

**QUARTZ COUNTERTOPS
BUILT & SOLD
LOCALLY!**

- ✓ Irish Quartz
- ✓ GS Stone
- ✓ Cambria
- ✓ HanStone
- ✓ CaesarStone



GEORGE 780.926.0973 | ELVERNE 780.247.1400
NORTHERNQUARTZ@OUTLOOK.COM





HD TRUCK A/C PARTS
We build A/C hoses



Ph: 780-928-3406 | 10704-99 Street
Fax: 780-928-4141 | La Crete, AB T0H 2H0

**AUTHORIZED CUMMINS DEALER
& WARRANTY LOCATION**

MUSIC LESSONS & TUTORING

Offering piano lessons, guitar lessons, and tutoring in math, reading, writing, and essay writing. For more info and to sign up, call (780) 928-2033 or text (780) 502-4092

APARTMENTS FOR RENT - Landmark Place Apartments for rent in La Crete.
3 Bedroom & 1 Bedroom units. Call: (780) 502-6270 for more info.



**SPECIALIZING IN
Residential & Farm Construction!**

MARTIN WALL
780-821-0953
780-927-4045

Box 3113
La Crete, AB
T0H 2H0

NOW SELLING EUROPEAN WINDOWS & DOORS

**TILT &
TURN
WINDOWS**



**MULTI-POINT DOOR LOCK
DOOR HARDWARE**





Offering On-Site Service with Quality Equipment!

Featuring Screen Deck, Indent Rolls, Gravity Table

For info, call Vern Friesen ☎ 780-926-6261 ☎ 780-928-2672

780-928-4437 ☎

**JaCar
Electric LTD**

- Commercial
- Residential
- Agricultural
- Renovations
- Service Work
- Security Systems
- Surveillance Systems
- Cow Cam Systems
- Farm Implement Camera Systems
- CycloVac Built in Vac Systems
- Communications

Office hours
MON - FRI 8-5
SAT 9-12



Kubota

BUY A **NEW**
IN-STOCK **WARATAH**
HTH623C
& SAVE **BIG!**

For a limited time, when you purchase the powerful Waratah HTH623C — now in stock and ready to work — you'll receive an exclusive 10% discount on all Waratah parts for the rest of 2025!

- Built tough for serious production
- Perfect for demanding logging operations
- Backed by Waratah's legendary durability

Act fast! This offer won't last!

Call for more details.
780-928-3268

SINGER ENT...

★ **BLASTING**

★ **PAINTING**

★ **CHROME DELETE**

★ **BODY-LINER**

COLOR MATCH ROCK GUARD
Smooth & Textured

*SINGER ENT. USES BODY
LINER PAINT FROM*



SHOP



780-285-9921

HENRY



780-841-2515



KICK

LUBRICANTS

FULLY SYNTHETIC ENGINE OIL

SAE 5W40
API CK-4



KICK

LUBRICANTS

FULLY SYNTHETIC ENGINE OIL

EXCELLENT PERFORMANCE

Kick Semi Synthetic oil is specially formulated with selective synthetic fluids and advanced additives with low levels of Sulphated Ash, Phosphorous and Sulphur (SAPS). It is suitable for use in all modern passenger cars and light truck gasoline engines and light duty commercial diesel engines (LCVs). It provides maximum lubricity during high temperature operation and efficiency of emission reduction systems, without compromising engine durability.

El aceite semisintético Kick está especialmente formulado con fluidos sintéticos selectivos y aditivos avanzados con bajos niveles de cenizas sulfatadas, fósforo y azufre (SAPS). Es apto para su uso en todos los motores de gasolina de turismos y camiones ligeros modernos y en motores diesel comerciales ligeros (LCV). Proporciona la máxima lubricidad durante el funcionamiento a altas temperaturas y la eficacia de los sistemas de reducción de emisiones, sin comprometer la durabilidad del motor.

RECOMMENDED FOR



Formulated in Germany



MADE IN UNITED ARAB EMIRATES

20L



Formulated in Germany



MADE IN UNITED ARAB EMIRATES



20L



- OWNER OPERATORS
- HIRING EXPERIENCED OPERATORS
- COMPETITIVE WAGES
- SPRING/SUMMER PRIVATE LAND CLEARING/LOGGING
- BUNCHER AND PROCESSOR
- TREE REMOVAL

MATT
780-285-0489
JERALD
780-285-0121



MATT
780-285-0489
JERALD
780-285-0121



- WATER AND SEWER INSTALLS
- PRIVATE SEWER CERTIFIED
- FIELD SYSTEMS
- CISTERNS
- LANDSCAPING
- CISTERN LIDS
- DRIVEWAYS
- TRENCHING



✓ SHOPS ✓ GARAGES ✓ ADDITIONS ✓ COLD STORAGE
✓ SIDEWALKS ✓ ROOFING ✓ SIDING

SCRAP METAL CLEAN UP!
Will take all metals, electric motors, aluminum rims etc.
Call Abe for more info
(780) 928-2891



Jerry Unrau
780-841-5603
jeremiahunrau16@icloud.com

FOR RENT
2 bed, 2 bath townhouse in
La Crete on Harvest Trail
East. Call (780) 926-0973



Fred Peters
587-841-5230



Box 1835
La Crete, AB
T0H 2H0
Info@SprayFoamExpressLC.com

Fully Insured For All Your Insulation Needs



•Framing •Renovations

Daniel Peters
780-841-2870

Box 4013
La Crete, AB T0H 2H0

CUTCO CUTLERY!
To place your orders,
call (780) 928-2570
or (780) 502-4620



MACKENZIE
CUSTOM BUILDERS

HIRING

Looking for Carpenters
for the upcoming season.

780-821-9464
Box 1348
La Crete, AB T0H 2H0
dwolfe.mcbuilders@gmail.com

DAN WOLFE

CALL NOW TO BOOK YOUR SUMMER PROJECTS!



J-6
FREIGHTWAYS INC.

- Reefer Van
- Dry Van
- Super B Decks

La Crete Depot
780-928-4200
BOX 1539 | LA CRETE, AB | T0H 2H0

Edmonton Depot
780-454-1528
14815-123 AVE. | EDMONTON, AB | T5L 2Y7



BACKHAUL FREIGHT SERVICES

"You call, we haul!"

 **Peter**
780-926-7434



applegateinsulation

Choose Enviroshake. Quality engineered roofing
www.enviroshake.com

FOR A QUOTE OR MORE INFO:
JUSTIN FRIESEN 780-841-3881
www.applegateinsulation.com

H.A.J. CONSTRUCTION



**Houses & Shops, Roofing, Siding, Decking,
Railing, Soffit, Fascia, Renovations**

Henry Giesbrecht
780-927-3027 | 780-841-5889

A T METALWORKS

Specializing In:

- Custom Mobile Mig Welding
- Custom Mobile Mig Hard Facing
- Custom Welding
- Aluminum & Stainless Steel Welding
- Plasma Cutting



ABE T. MARTENS

780-841-7672
780-928-4045

 **PATRICK NEUDORF**
780-285-1407

 **BOX 3036**
LA CRETE, AB T0H 2H0

SPARKLE WASH

 **THAWING - WATER/SEWER LINES AND CULVERTS**

CALL PATRICK FOR YOUR

SUMMER WASHING PROJECTS!

FOR SALE
Beam Vacuum Cleaner.
Hose & Power head. Used a
few times. Asking \$250.00.
Call (780) 927-3572
for more info.



COUNTRY BOYZ CARPENTRY

Houses Decks
Shops Finishing

Philip Froese 780-926-0967
Box 357 La Crete, AB T0H 2H0

BUSINESS FOR SALE!

**Fort Vermilion
Bottle DEPOT**

Mon & Tues:	1:00 - 5:30pm
Wednesdays:	CLOSED
Thurs & Fri:	1:00 - 5:30pm
Saturdays:	10:00am - 5:00pm

BOTTLE PICKUP AVAILABLE!

(780) 927-3304 | Henry: (780) 821-0417

LOOKING FOR
Good, used Accordion.
Call (780) 926-5814

RE- ROOFING - METAL ROOFING - FREE ESTIMATES

**AQUASHIELD
ROOFING**



BOX 3034
LA CRETE, AB
T0H 4H0

CALL JOHN ENNS
780-821-0654
aqua87shield@gmail.com

OVER 9 YEARS OF EXPERIENCE

LOOKING FOR RHUBARB
Willing to pick it myself.
Also looking for single bed
mattress in good condition.
Please call - (780) 928-2788



**Custom
Grain
Hauling**

**Contact Isaac
780-821-0996**



**LA CRETE
PLUMBING & HEATING**

Box 1756 | La Crete | T0H 2H0

Wes Dick
Owner/Operator with 8 years experience
Licensed & Insured

780-285-0724
780-926-1105
wesdick.lph@gmail.com

Business For Sale

All types of foam and vinyl
available for purchase!

**La Crete
upholstery**

WEATHER FRONTS
BOAT COVERS & CHAIRS
ATV, EQUIPMENT
& VEHICLE SEAT REPAIRS!

Call Aaron
780-841-8677

Located at 9313 - 95 Avenue
Box 3093 La Crete, AB. T0H 2H0

FOR SALE
2004 12x56 Super Single Alta
Fab Bunk. Newly renovated,
ready to move. \$65,000 OBO.
Call (780) 926-9436

OFFERING - Custom Board
Planing, Siding, Flooring,
Mouldings.

FOR SALE - Shavings in
mini bulk bags.
Call (780) 927-3871

NEW BUSINESS

Custom Excavating

Dugouts, Root Rows, Basements Etc.



- Twist Bucket
- Root Rake
- OFFERING Body Job Services
- Ripper Shank
- Frost Bucket

CALL OR TEXT ANTHONY 780-926-6710

**STEEPHILL
RENTALS**

FOR EQUIPMENT
Andrew
780-841-5932

FOR TRAILERS
John
780-926-5890

EQUIPMENT:

- 50' McFarlane Harrows
- 50' Mandako Land Roller
- 12-wheel Vermeer Hay Rake
- Inline Bale Wrapper
- 27-ton Gas Log Splitter
- Brandt 5000 EX Grain Vac

TRAILERS:

- 53' Tridem Equipment Trailer
- 53' Cattle Liner
- 24' Aluminum Stock Trailer
- 30' Gooseneck Trailer
- Tridem Scissor Neck Lowbed

**BUTCHER PIGS
FOR SALE**
300-600lbs
Call (780) 926-1123

780-928-4947

TD
MECHANICAL
LTD.
www.tdmechanical.ca

LENNOX
HEATING & COOLING PRODUCTS

VACUFLO
BUILT-IN CENTRAL VAC SYSTEMS

**PLUMBING
HEATING
GAS FITTING**



COLE HARDER
780-841-8959

Longhorn Construction

Specializing in tile work, finishing, & small renovations!



PEACE AG REPAIRS LTD.

BOX 1071 | LA CRETE, AB | T0H 2H0

STAINLESS STEEL SEEDER PARTS AVAILABLE!

- COMBINE INSPECTIONS
- TRACTOR INSPECTIONS
- SPRAYER INSPECTIONS
- ENGINE REPAIRS & OVERHAULS
- POWERTRAIN REPAIRS & REBUILDS
- COMPUTER DIAGNOSTICS
- CONVEYORS
- METER BOXES
- AUGERS WITH POLY FLIGHTING
- PIPES & OTHER PARTS BY:

Kanpar
NEW Quality & R/FW Price

OEM FUEL PARTS INJECTION PUMPS, SCV VALVES, INJECTORS, & MORE!

ISAAC - 780.926.9467 SHOP - 780.928.3371

PEACEAGREPAIRS@GMAIL.COM



COUGAR MECHANICAL & RENTALS

- Holiday Trailer Rentals
- RV Repairs
- RV Parts

780-926-7479

Holiday Trailer Rentals: \$100/Night or \$600/Week
+ \$250 Damage Deposit & \$100 Booking Fee



AT TRACK CONTRACTING

Abe Peters
mini hoe and skid steer services
Ph: 780 821 9353
Email: abehoe@gmail.com
Box 1303 La Crete, AB T0H 2H0

weeping tile
utility trenching
landscape
ditches/grading/culverts
mulching/mowing
concrete prep

- specializing in a job well done since 2002

**FOR ALL YOUR
FINE SEEDS &
COVER CROPS
NEEDS!**



Auto Steer

CUSTOM SEED BROADCASTING

- Alfalfa
- Clover
- Grass
- Brome
- Timothy
- Lawn Mix
- Cover Crop
- Radish
- Canola
- Avedex
- Edge



CALL or TEXT ~ 780-821-0862

Box 3452 La Crete, AB T0H 2H0

ACTIVATE YOUR STEM CELLS



**Are you
dealing with:**

- Heart Issues
- Stroke
- Hair Loss
- Hormones
- Neurological Issues
- Period Cramps
- Brain Fog
- Stress
- Muscle Loss
- Inflammation
- Sleep
- Memory Loss
- Bone Loss

Or any other symptoms? Are you using them and can't feel any difference? I may have the answer for you! Give me a call!

Helena Hiebert 780-502-6275



- Teeth Extractions
- Teeth Cleaning
- Dentures

Book Now

780-928-2294

NEW! CUSTOM METAL LATHE WORK!

with 20" x 80" lathe

**+ 2 TONNE OVERHEAD CRANE TO
MAKE JOBS EASIER AND FASTER!**

Do you have an idea for
something you could use on
your farm and don't know
where it start?



Let me help you bring it to life!

**Building with Hydraulics, steel &
electrical components!**



- Welding
- Combine & Tractor Inspections
- Tractor Hydraulic Upgrades For More Flow
- Engine & Powertrain Repairs
- SCV Rebuilds

*Repairs & Preventable Maintenance on
AG & INDUSTRIAL EQUIPMENT*

**Jacob Wiens
780-841-6144**

Shop Rate \$90/hr

ACREAGE FOR SALE - 1800 Sqft house on 3 acres with several out buildings.
4 bed, 3 bath, cement basement, 10 minutes from town. 1 mile down West La Crete Road.
Asking \$545,000.00. Call (780) 841-5584

Diagnostics

Caterpillar
Cummins
John Deere
Case IH
& more!



General Mobile Repairs

Light Welding
Powertrain
Hydraulics
Electrical

*Specializing in
Heavy Equipment
& Agriculture*

Call for ANY repairs needed!



Owner/Operator

Alex Bergen

780-841-3905

CUSTOM ROOT PICKING!



- **18' ROOT PICKER**
- **AUTOSTEER**

Do you have private land you would like to have logged this summer or fall?

Call John at 780-841-1201



9902-98th Street
PO Box 669
La Crete, AB T0H 2H0
Office: 780.928.3200

Specializing in
Logging & Log Hauling

- Crawler
- Excavator
- Gravel Hauling
- Water Truck
- Grader
- Lowbed

Roofing
Siding
Decks
Exterior Renovations



780-247-0044
weatherproofit@gmail.com

CALL NATE FOR A FREE ESTIMATE

VENTURE NORTH CONTRACTING

- Septic Systems
- Cisterns
- Cattle Waterer Pads
- Shallow Well Drilling
- Mini Excavator Services
- Backhoe Services
- Chain Trencher (up to 8ft deep)
- Shaker Plow



Certified Installer for
Residential Sewer Systems

MARTEN NEUDORF
Owner/Operator

Home - (780) 928-3825
Cell - (780) 821-0949
Box 2131 La Crete, AB T0H 2H0

ALBERTA TRANSPORTATION AND ECONOMIC CORRIDORS

PEACE RIVER BRIDGE REHABILITATION HIGHWAY 88

MARCH 17, 2025 - NOVEMBER 2025
WIDE LOAD RESTRICTIONS - EXPECT DELAYS

For wide loads OVER 3.7m (12.14ft) between 7 AM and 6PM
please call Carter Aykroyd (587-336-1437)
or Mike Vigneault (780-619-5539).

No wide load restrictions between 6 PM & 7 AM.

Scan the QR Code to join the Peace River Bridge
Rehab Project WhatsApp communication chat for the latest updates.



General Manager: Jake Neustaeter
Parts Manager: Joe Bergen
10705-99 St, La Crete, AB
Phone: 780-928-3600
WhatsApp: 780-841-9355
For parts: joe@sunriseparts.ca
For admin: accounting@sunriseparts.ca



A/C problems?

**WE DO HEAVY DUTY
A/C LINE REPAIRS**

Ask for details



JAKES DISPOSAL LTD.



**30 Yard
Roll-Off Bins!**
Coming in June.

780-926-9190

BEN & ROSE WIEBE
BOX 1687 LA CRETE, AB



GIT RDUN contracting

Book your spring
projects now!



Houses - Shops - Renovations
Additions - Garage - Tile Work
Finishing - Maintenance

Box 2126 La Crete, AB T0H 2H0

gitrduncontracting@hotmail.com

Call Darin: 780-841-1548

"For all your building needs!"

Willy Teichroeb

- Cell: (780) 821-9091
- Truck: (780) 926-0647
- jandwrepairs@gmail.com
- Box 2140 | La Crete, AB | T0H 2H0

J&W REPAIRS

780-928-2380

Mon-Fri - 7:00am-5:00pm

Specializing in Repair & Welding
Trucks, Trailers, Heavy & Farm Equipment

- | | |
|--|---|
| <input checked="" type="checkbox"/> Engine Repairs | <input checked="" type="checkbox"/> Electrical |
| <input checked="" type="checkbox"/> Oil Changes | <input checked="" type="checkbox"/> Suspensions |
| <input checked="" type="checkbox"/> Differentials | <input checked="" type="checkbox"/> Road Service |
| <input checked="" type="checkbox"/> Frame Work | <input checked="" type="checkbox"/> Bumper To Bumper Repair |
| <input checked="" type="checkbox"/> Turbos | <input checked="" type="checkbox"/> 24 Hour Service truck |
| <input checked="" type="checkbox"/> A/C Repair | <input checked="" type="checkbox"/> Commercial Vehicle Inspection |



NEW LOWER TUNE PRICES

SPECIALIZING IN ENGINE TUNING

Caterpillar - Detroit - Cummins

L.A. Fabricating & Machining Ltd.



Contact: Abe Neufeld
Shop: 780-928-3797
Cell: 780-502-3056
Fax: 780-928-3799
Email: lafab@telus.net



PO Box 1330
La Crete, AB
T0H 2H0

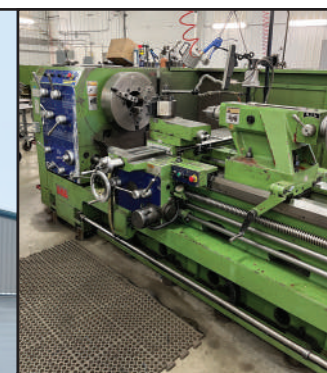

AWARDS & ENGRAVING

www.PrestigePrintingAndSigns.ca



SIGNS & DECALS

www.PrestigePrintingAndSigns.ca



total
orthotics

 **NOW TAKING
APPOINTMENTS FOR JULY**

LOW BACK PAIN?

KNEE HIP PAIN?

PLANTAR FASCIITIS?

**Karen Anderson is an Orthotics
Practitioner.**

With enough interest, she will come
back to La Crete to provide
orthotic work.

Please call Helena Hiebert
780-502-6275 if you're interested.

SHOPS & COLD STORAGE'S



DECKS & RENOVATIONS

**BOOKING FOR
SUMMER 2025!**

GEORGE WALL: 780-285-1814

**KEVIN
WIEBE**

*Wiebe's
Mobile
Repair*

780-502-3017

Box 1692 La Crete, AB T0H 2H0

*Specializing in Heavy Trucks
with Diagnostics & Repairs*

- ⚙ Engine Repairs & Overhauls
- ⚙ Offroad Engine Overhauls
- ⚙ Powertrain Repairs
- ⚙ General Repairs
- ⚙ Scanner Diagnostics

**In-Stock Genuine John Deere
Engines**

- ⚙ Long Block 6.8L 24 Valve
- ⚙ Complete 6.8L 12 Valve HPCR
- ⚙ Long Block 6.8L Fits 2054D etc.

NOW OFFERING - HPCR Injector Testing for all makes & models!

West Haven Estates

Lots available for end of September

Starting at
\$120,000.00

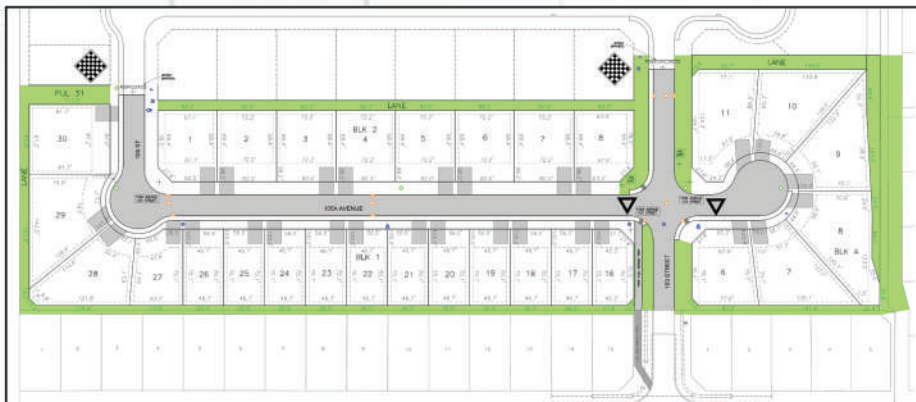

- Lots 1 to 8 and lots 16 to 30 are residential
- Lots 6 to 11 are for multi family buildings
- Lots are all curb and gutter with side walks

For more info call Martin at

 **780 926 6378**



**STRAIGHT
CONSTRUCTION A**

12 years experience

Big or small... We do it all!

Specializing in
Custom Framing

Alan Driedger
780-285-1611

Fabric & Clothing

 **BOSCH
SALE!**

July 1st - 31st

White Bosch
C/W Ice Cream Maker &
Waffle Cone maker
or

White Bosch
C/W Blender & Cookie
Sheet Liner

SAVE \$100

SEWING MACHINES

Husqvarna - 116 & 118

Babylock
Zeal, Joy & Jazz II

Babylock Serger
Vibrant & Victory

For more info, call Tena
780-928-2475 or 780-841-5773

Great Selection of
FABRICS
for all your
sewing needs!

- BAMBOO KNITS
- RIBS & TERRY
- MUSLIN
- 108"W COTTON SHEETING
- FLANNEL
- MINKY
- FLEECE
- DENIM

- Burda, Butterick & McCall's Patterns
- Custom Made Ladies & Girls Clothing
~Girls Dresses, Shrugs & Full Slips
~Ladies Dresses, Skirts, Shrugs, Half Slips, Culottes

**TRIPLE
LINE**
CARRIERS INC.

CUSTOM GRAIN, FERTILIZER, SALT & SAND

Box 3211 La Crete, AB T0H 2H0



SERVING AB, BC, SK, MB, NWT

DISPATCH

780.285.9122
780.285.9121
dispatch@tlcarriers.net

ADMIN

780.285.4306
admin@tlcarriers.net



A&L Maintenance is committed to staying competitive and will work to match pricing wherever possible.









A&L
MAINTENANCE

**YOUR PROBLEM
IS OUR PROBLEM**

780-841-5464

SPECIALIZING IN:

-  Thawing frozen sewer and water lines
-  Sewer tank cleaning and pump inspection with wash down
-  Pressure testing and sanitizing water lines
-  Cistern and sump cleaning
-  Daylighting
-  Hydro vac
-  Sanitary sewer flushing and maintenance

11 Years Experience

Thank you to our community, the surrounding communities, and everyone who supports A&L Maintenance LTD!





- Residential &
- Commercial Projects
- Lazer Box Grader
- Driveways & Culverts
- Overseeding
- Soil Conditioning
- Lawn Aeration
- Sod Lawns
- Tree Planting
- Tree Pruning
- Post Holes & Screw Piles
- Grass Fertilizing; Town Lots, Acreages, Parks
- Gravel Bins & Pads
- Shop Pads
- Mini Hoe
- Ashphalt Sweeper
- Trenching
- Free Estimates

COMPLETE LANDSCAPING SERVICE

SERVING

LA CRETE
HIGH LEVEL
FORT VERMILION
& SURROUNDING AREA

SELLING

Fill Dirt, Top Soil,
Manure, Garden Soil

JOHN WIEBE
780-926-0259

apc@allpeacecontractorsltd.com
Box 1441 | La Crete, AB T0H 2H0



Local: 780-928-2183
Toll Free: 1-866-928-2188
Fax: 780-928-4783
Email: info@georroof.ca

"Our committment to our customers is service and quality with a competitive edge in the North. Servicing from the Peace Country to the Yukon and NWT"

CNC METAL BENDING

Flashings, Boxes, Pans,
Louvers, Shutters

METAL SIDING AND ROOFING

Agriculture Profile, Commercial Profile,
Standing Seam Roof Panels, Deluxe
Mesa Panel, Soffit Panel, Liner Panel

Aspen Acres Organics

FOR RATES:
Call or text 780-841-1060

Your local buyer for:



✓ ALL GRADES ✓ HEATED ✓ FROST DAMAGE ✓ ANY MOISTURE

Custom
RAIL CAR LOADING IN HIGH LEVEL

Custom
TRUCKING



WE'LL CARRY THE LOAD FOR YOU!!

~30 Ton Winch Tractor
~30 Ton Scissor Neck Lowboy

LIGHT & HEAVY HAULING



780-841-1000

www.prairiewindinlacrete.com

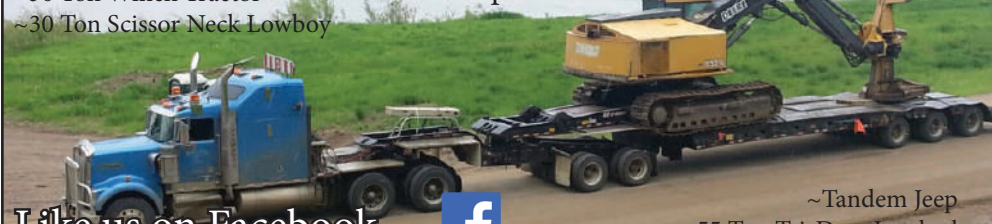

Like us on Facebook



~Tandem Jeep
~55 Ton Tri-Dem Lowbed

NOW OFFERING STEAMER SERVICE & PLUMBING MAINTENANCE



Toilet, Sink, Faucet Replacements

Heat Tape Replacements

General Maintenance

Line Insulating

Line Thawing

780.285.1839

FOR SALE -(4) 4000 Bushel Behlen Hopper Bottom Bins. \$17,000.00 each. -3020 John Deere Tractor. Standard, 3 point hitch. \$7,000. -Eggs. \$3.00/dozen. Call (780) 841-1190 or 928-4647

Dave Dyck
780-926-6327



NORTHERN SUPPLIES

Box 1333
La Crete AB, T0H 2H0
davedyck28@gmail.com

Grader Blades
Grader Tips
Bucket Teeth
Buncher Teeth
and more



- Potable Deliveries
- Residential
- Camp Service
- Spray Bar
- Body Job Services

780-928-2632 | 780-841-1817

PROMPT DELIVERY SERVICE!

NOR-WELD
STEEL LTD

norwelding@gmail.com

SHOP: 780-928-2846

PHILIP owner/sales: 780-841-2540

ERNIE owner/manager: 780-926-7214

NEW

Now also working with **Co-op La Crete** to offer the most competitive local pricing for Westeel bin & hopper combo packages.



AGI GRAINGUARD

• Aeration
Rockets



• Fans

• OPI Cables



HIRING!



SASKATOON & BRANDON - WE SHIP WORLDWIDE

PARTSASAP
AGRICULTURE • CONSTRUCTION

CombineWorld

info@combineworld.com
www.combineworld.com
Text us @ 306-250-8839

1-800-667-4515

TIRES & TRACKS
SOLD HERE!

ASK US ABOUT
NEW & USED PARTS!

20 min east of Saskatoon on Highway 16
10 min west of Brandon on Highway 1



2010 John Deere 9870 STS
2633/3667 hr, GPS-ready, AHHC, lat tilt, F/A, Y&M, reel spd, hopper & aug ext'n, feed accelerator, duals, v. nice.
\$90,000



2021 John Deere HD50R 50'
Pea auger, DKD, F/A, AHHC, tilt, new knife, overall excellent condition, for JD S700 & X.
\$150,000



2016 MacDon FD75-D 45'
Transport, hyd tilt, AHHC, DKD, F/A. New knives/guards, canvas, reel fingers, floor. Very nice unit.
\$86,000



POWERTRAIN WARRANTY

Combine World will split the cost 50/50 of any repairs needed to the powertrain in the first 50 hours of operation (after a predetermined deductible).

Wedo Financing!

LET US DO THE WORK
WE HANDLE YOUR FCC APPLICATION



2017 MacDon FD75-D 45'
Transport, pea aug, hyd tilt, AHHC, DKD, F/A. New knives/guards, canvas, reel fingers, floor. Very nice unit.
\$85,000



2017 MacDon FD75-D 35'
Transport, pea aug, hyd tilt, AHHC, SKD, F/A. New knife, guards, cutterbar skids, fingers. Very nice.
\$83,000



2014 MacDon FD75-S 40'
Transport, hyd tilt, AHHC, SKD, F/A. New knife, auger like new, overall very nice.
\$72,000

OUR WARRANTY

Our machines will work as described and to the customer's satisfaction, the first time, or we will take the equipment back.



Honey Bee GBP (Grain Belt Plus) 4555 (45') Flex Draper
Flex draper, transport, DKD, pea aug, reel, usable, knife & guards good, overall nice header. As is.
\$15,000



2016 Case IH 3016 15' (Complete)
New front belts; very good rear belts, auger & floor. Hyd sgl wg, AHHC. For Case IH.
\$25,500



2015 John Deere 615P 15' (Complete)
New rear belts, AHHC, canvas spd, hyd sgl wg, single pt, 1000 RPM PTO, for JD STS/S.
\$25,000



2010 Case IH 2016 w/ 14' SwathMaster
All new belts, hyd dbl wg, AHHC, very nice auger & floor, 540 PTO, loss stoppage screen. For CNH.
\$18,000

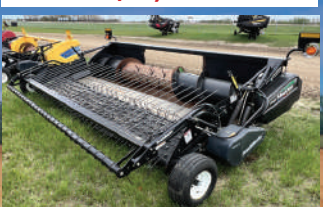

2008 MacDon PW7 w/ 16' SwathMaster
Aug v. good; nice floor, new belts. Hyd dbl wg, AHHC, canvas spd. Very nice. For JD STS/S.
\$17,900



John Deere Factory Transport (635D Header)
No dents, no cracks. Tires have some sidewall cracking.
\$3,500

FINANCING & LEASING AVAILABLE **TRADES WELCOME**



DAVID WALL
780-926-6497

LAND CLEARING

20' CUTTER

22' PILER



COUNTRYSIDE
Vac & Maintenance

"Yesterday's meal on wheels"

SERVING YOU YEAR-ROUND



Jason Derksen

780-247-1701

countrysidevac@gmail.com
Box 3149 La Crete, AB

SEPTIC TANKS

SHOP SUMPS

HOLDING TANKS

REPLACING SEPTIC PUMPS

ETC.

Ernie Dyck

780-841-4750



Box 3985
La Crete, AB T0H 2H0

NEW

WILLIE'S VACUUM SERVICE WILL NOW BE OPERATING AS

Gotta Go! Toilet Rentals

New name, same great service!

YEAR ROUND SERVICE!

Serving La Crete, Fort Vermilion, High Level

Portable Toilet Cleaning ✓

Toilet Rentals ✓

Heated Toilets ✓

Sales & Service ✓

OWNER/OPERATOR

WILLIE DERKSEN

780 841 9760

Box 1216 | La Crete, AB T0H 2H0



For e-transfers:

williesvac@gmail.com



LOOKING TO SELL YOUR GRAIN?

Give Willie Friesen a call today to discuss old or new crop prices

1-780-841-1366

Origin Partners is looking for:
Barley, Oats, Peas, Wheat

IF YOU HAVE HEATED CANOLA
WE HAVE A HOME FOR IT



www.originpartners.ca

willie@originpartners.ca

PAYING CASH FOR SCRAP!

BACKROAD
ENTERPRISE LTD.



780-841-8583

Peter Wiens

780-841-8583

Box 330
La Crete, AB T0H 2H0

Farm & Commercial Equipment

Vehicles

Yard Clean-up

Bin Services

FITLIFE



SIGN UP ONLINE AT
fitlifegyms.com
AND SAVE \$25!

**24-HOUR
MEMBER
ACCESS!**

**DRIEDGER
FITNESS**

NUTRITION & FITNESS COACHING

Do you want to transform your body
but don't know where to start?

CONTACT MARTIN!

driedgerfitness@gmail.com



COUNTRYSIDE ventures & precasting

ABE MARTENS

780-928-4147

countrysidevp@gmail.com

Septic Tanks

Shop Sumps

Shop Gutters

Cistern Lids

Water Pumps

Sewer Pumps

Picnic Tables

Fire Pits

Etc.



Learn

Helping families learn new skills, celebrate milestones and tackle challenges.

Grow

Helping families support, engage with and encourage their children in all stages of development from prenatal to young adult.

Connect

Helping families create support networks, access resources, and connect with other families and culture.

The Village

10905 100 Ave.
High Level, AB T0H 1Z0

10013 101 Ave.
La Crete, AB T0H 2H0

780-926-4668
info@thevillagefrn.ca

Scan here to visit our
website and see our full
program schedule!



July Programs

Monday

Baby & Me - High Level & La Crete
10:00 - 11:30 am

Parachute Pals - High Level
1:30 - 3:30 pm @Centennial Park

Tuesday

Pop & Play - High Level
10:00 - 11:30 am @Centennial Park
(none July 8th)

Stroll n' Roll - La Crete
11:00 am - 12:00 pm

Treasure Hunt Tuesday - High Level
3:30 - 5:00 pm @103 St Park

Wednesday

Art In The Park - La Crete
10:00 - 11:30 am @Knelsen Park

Chalk It Up! - High Level
10:00 - 11:30 am @ Rotating parks

Tiny Trailblazers - High Level
1:30 - 3:30 pm

Sunshine Story Hour - La Crete
2:00 - 3:00 pm @Jubilee Park

Family Night - High Level
6:00 - 7:30 pm (None June 18th or 25th)

Thursday

Play Zone - High Level
9:30 - 11:30 am & 1:30 - 3:30 pm
(None July 3rd)

Friday

Art In The Park - High Level
10:00 - 11:30 am @Centennial Park

Open Play Adventures - La Crete
10:00 - 11:30 am (none July 4th)

Wave & Play - High Level
3:00 - 4:30 pm @Centennial Park

Saturday

Breakfast Buddies - High Level
10:00 - 11:30 am

Additional Programming

Story Stones - La Crete - July 22nd
3:30 - 5:00 pm @The Village LC

Community Story Hour - High Level - July 30th
6:00 - 7:00 pm @HL Municipal Library

780-928-0098

Second Chance
AUTO PARTS

11120 101 Street, La Crete
2ndchance2079@gmail.com

AUTO SALVAGE - MECHANICAL SERVICES - WINDSHIELD REPAIRS

BUSINESS FOR SALE!
Serious inquiries only.

780-841-1594

ROOF EDGE
EAVESTROUGHING

COMPLETE INSTALLATION OF CONTINUOUS 5" EAVESTROUGHING

Arnold Giesbrecht: 780-841-5775

Box 3272
La Crete, AB
T0H 2H0

KORE

ROCK PRODUCTS

YOUR LOCAL SUPPLIER FOR:

PIT RUN

3/4 ROAD CRUSH

TILE ROCK

ASPHALT MILLINGS

SAND

FILL DIRT

**TRAILER
RENTAL
AVAILABLE**

**Pickup or
Delivery**

GEORGE PETERS, AGGREGATE MANAGER

OFFICE: 780-285-4617

CELL: 780-821-3699

EMAIL: GPETERS@KORERM.CA

GREEN ACRE

VENTURES

PROVIDING THE FOLLOWING SERVICES:

WATER AND SEWER INSTALL

BRIDGE WORK

SITE GRADING

CULVERT INSTALL

SUBDIVISION DEVELOPMENT



KEVIN WIEBE, CONSTRUCTION MANAGER

OFFICE: 780-285-4617

CELL: 780-502-1102

EMAIL: KEVIN@GREENACREVENTURES.CA

KORE

R E D I M I X

SUPPLYING CONCRETE FOR:

PILINGS

FOOTINGS

BASEMENTS

BIN PADS

SHOPS

SIDEWALKS

DRIVEWAYS

**CALL US
FOR ALL
YOUR
CONCRETE
NEEDS**

HENRY KNELSEN, VP OPERATIONS

OFFICE: 780-285-4617

CELL: 780-841-1578

HKNELSEN@KORERM.CA



Jeremy Teichroeb

HEAVY DUTY JOURNEYMAN

Shop: 780.841-3912 • Cell: 780-821-0604

Box 1432 La Crete, AB T0H 2H0

OFFERING SHOP & MOBILE REPAIR

SERVICE • REPAIRS
MAINTENANCE
DIAGNOSTICS • CVIPS

D & E VENTURES

David Bergen
Owner/Operator
780-841-6959



9209 - 94 st

FOR RENT
1.5 Yard Garbage bins for Acreages



Call for prices

EMPLOYMENT OPPORTUNITY



LOOKING FOR EXPERIENCED

- BUNCHER OPERATOR
- SKIDDER OPERATOR
- PROCESSOR OPERATOR

For more info, contact...**PETER 780-926-1850** or **Philip 780-841-1854**
Leave a message if no answer



Call Dave
780-841-6959

Financing Available

D & E VENTURES

**\$1000
OFF ALL GOLF CARTS!**

June 15 - July 15
Call for details!



9209 - 94 St



OFFERING CUSTOM EXCAVATING





For pricing & more info:
 **ERNEST NEUDORF**
 780-502-2760
 Box 3176 La Crete, AB T0H 2H0

Maintenance of Dugout Water

Dirt Bikes	60V One Passenger Car	Quads
		

SCREEN TEST

A screening mammogram is the best way to find breast cancer early.
And it can truly save your life.



The **SCREEN TEST** mobile mammography unit will be in

High Level July 15 to 17, 2025
John D'Or Prairie July 22 & 23, 2025
La Crete July 24 & 29, 2025
Fort Vermilion July 31 & August 1, 2025

Appointments are required. Please call

1-800-667-0604 (toll free)

screeningforlife.ca

If you're 45 to 74 years of age, have a mammogram every 2 years or as decided by you and your healthcare provider. No referral needed.



ALPINE BUILDERS



Philip Fehr ☎ 780-926-6297
George Fehr ☎ 780-926-0973

✉ gfehr76@gmail.com

New Upcoming Seniors Condos on 112th Street!



16
SOLD

15
SOLD

14
SOLD

13
SOLD

12
SOLD

- **ALL EXISTING UNITS SOLD!**
- **Constructing new units across the street starting in June!**
- Located on a quiet street.
- New floor plan with larger garage, covers front and back decks
- Units on 112th St. are West facing
- Pre-buy to secure your place and choose interior finishing
- Registered as bare land. Condos and titles are available. (You own width of condo from front of street to rear of property)



JAMES

780-285-2312

DANNY

780-285-1150

Offering RV:

- > Roof Reseals
- > Rot Repair
- > Mouse Proofing
- > and more

ACREAGE FOR SALE - Reduced 10k! Fully developed 10 acre acreage in Blumenort, 1500 sq ft home with new cold storage basement, 4000 gal. cistern, huge well graveled parking lot, garden plot & freshly seeded lawn. Asking \$390,000, reduced to \$380,000 OBO.
(780) 841 6425 or (780) 285 4551



780-841-1955
masterfabricating@gmail.com

- Custom Fabrication
- Custom Repairs
- Custom Designing

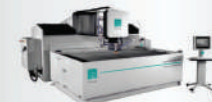

- 400 Ton Press Brake
- CNC Waterjet Cutting
- Profile Rolling
- 5 Ton Overhead Crane

Certified Journeyman / Welding Shop

Now Booking Summer 2025!



HENRY
780-841-9749
targethm@telus.net

Box 1140
La Crete, AB
T0H 2H0

Specializing in Custom Homes!



Call Henry
780-841-9125

Henry's Repair

AND MAINTENANCE SHOP



SPECIALIZING IN

Diagnostic - Engine Rebuilds - Powertrain
CVP Inspection - A/C Repairs - Suspension Repairs

WINCH TRUCK AND LOWBED SERVICE AVAILABLE

24HR EMERGENCY SERVICE



APEX OVERHEAD DOOR LTD

JAMES BRAUN
780-285-0836

Box 2944
La Crete, AB T0H 2H0
apexoverheaddoor19@gmail.com



DAVE WIEBE
780-841-2857

PETER WIEBE
780-832-4440

HYDRO VAC SERVICES

whiteoutaccessservices@gmail.com Box 3277 La Crete, AB T0H 2H0



LIME STONE COWBOYS INDUSTRIES LIMITED

Serving Northern BC and Alberta

PRODUCTS: AG LIME
Bulk by the tonne OMRI Approved Livestock Supplements

250-401-1619
www.limestonecowboys.com

New Bulk Location Off of Emerson Trail Grande Prairie

Now Offering Scotiabank Indirect Agriculture Financing: Yield More Financing

FRESH BC FRUIT

Fortunato Fruits

-THE OKANAGANS FINEST-

Direct from the grower at reasonable prices!

SCHEDULED TO COME JUNE 18!
WEDNESDAY & THURSDAY from 8AM - 6PM
Dependant on weather conditions

ORDERS - Marian - (780) 928-2416
Trudy - (780) 928-2014

Fresh BC Cherries

SPECIAL PRE-ORDER PRICES AVAILABLE!

ALL PRE-ORDERS MUST BE PICKED UP ON WEDNESDAYS

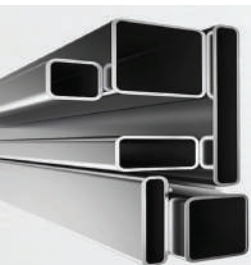

MACKENZIE STEEL

DANNY DRIEDGER
780-821-9256

For welding, call the shop
Andrew Driedger - 780-841-4703
Box 2508 La Crete, AB T0H 2H0

Various New Steel

- Angle Iron
- Flat Iron
- T-100 Plate Iron
- Channel Iron
- Tubing
- Black Pipe

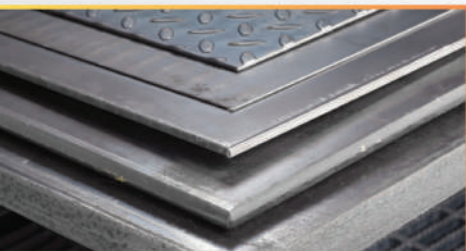

IN STOCK!
10_{mm} & 15_{mm} Rebar





Joe Doerksen
(780) 926-1813
Box 3029
La Crete, AB T0H 2H0
encrypted2019@hotmail.com

Specializing in
Custom Blueprints

See your home before you build
with a 3D virtual tour

Open 11 AM

ZAF BARBER SHOP

Close 7 PM

In Fort Vermilion across the road from Hydway Hardware

WALK-INS WELCOME ANYTIME!

780-265-6495



MARTIN UNRAU
780-502-0339
Box 3103
La Crete, AB T0H 2H0

REPAIRS

PORTABLE ALIGN BORING

MOBILE WELDING

MOVING & HOT SHOT SERVICES

DANIEL DYCK
780-841-9532
BOX 2588 | LA CRETE, AB T0H 2H0



✓ **Fully Insured**



- HAULING WITH A 32' TRIDEM AXLE, TILT DECK TRAILER WITH A WINCH
- TOWING CULTIVATORS, HEAVY HARROWS, SMALLER GRAIN CARTS ETC.

EMPLOYMENT OPPORTUNITY
Call Julius: 780-926-6507

POLAR Concrete Works

FOR ALL YOUR COMMERCIAL & RESIDENTIAL PROJECTS

Julius: 780-926-6507
Box 2396, La Crete, AB T0H 2H0



APPAREL & EMBROIDERY

www.PrestigePrintingAndSigns.ca



PROMOTIONAL PRODUCTS

www.PrestigePrintingAndSigns.ca



**HOLIDAY TRAILERS
FOR RENT!**

1. 29ft. Tow-behind Trailer.
 2. 32ft. Tow behind Trailer.
- \$100/day or \$500/week.
\$200 Damage Deposit. Call
(780) 926-6987 or 926-6984



**A+D
Carpentry Plus**

DANNY
780-285-4891

ABE
780-821-0042

• Renovations • Finishing • Framing •

INTEGRITY
MAINTENANCE AND SERVICES

*** Snow Removal * Excavation
* Water and Sewer System
* Installs and Repairs
Private Line Locating**



FRANK KLASSEN
780-926-5823
780-926-9152

Box 2452
La Crete, AB T0H 2H0

QUAD FOR SALE
2018 650 Canam XT Out-
lander. 5300 km, intense red.
Asking \$10,000.00 OBO.
Call or text (780) 285-2051

DIAMOND
Cement Works



Box 994
La Crete, AB
T0H 2H0

Jeremy Peters
Ph: 780-841-3895



Super B Grain Trailers for Rent
Call-Text or WhatsApp – Willie for Rates & Availability
780-841-9014

BALER FOR SALE
568 John Deere Baler. Has
netwrap & twine Good work-
ing order. \$29,000.00 obo.

HS Highline
SERVICES



Specializing in installations of grain handling systems

Box 989
La Crete, Alberta
T0H 2H0

Call us for all your

- **Installations**
- **Maintenance**
- **Repairs**

Phone (780) 926 0399
David Martens

DERKSEN MECHANICAL
**PLUMBING
& HEATING**



Bob Derksen
780-841-1099

Dave Derksen
780-841-1103

780-928-4491

FOR SALE
2000 Lincoln Town Car.
Approx. 183,000 km. Perfect
shape, no dents, 4.6L engine.
White in colour. Open to
offers. Call (780) 927-4510

APARTMENTS FOR RENT
From \$1,100.00/Month
(utilities included).
Call: (780) 928-4414

GREY ROCK
Concrete Limited



Steven 780.821.0041 • Menno 780.502.0131

Box 906 La Crete, AB T0H 2H0
greyrockconcreteltd@gmail.com

Daniel Friesen
780-502-0760

**EMPIRE
CONSTRUCTION**



Progressive
HOME WARRANTY

Specializing in Building Custom Homes & Commercial Projects

ACREAGE FOR SALE
5 acres, 9 kms NW of
La Crete c/w power.
Asking \$245,000.00.
Call Philip (780) 841-8938
or Martin (780) 841-4640



Plumbing
Heating
Refrigeration
A/C installs & Service
Contracting
Duct Cleaning
Air Quality
(Filters, Humidifiers)
Water Quality
(Softeners, Filters)
Water Testing
(Pools, Well Water, Etc.)



Contact Us
780-928-3059
office@ranwal.ca

10202-102st
Box 639
La Crete, AB
T0H 2H0



SAVAGE
CONSTRUCTION

CUSTOM HOMES • FARM BUILDINGS
COMMERCIAL PROJECTS

BRENTON WIEBE

780.821.3611
BWIEBE25@GMAIL.COM
BOX 3175
LA CRETE, AB T0H 2H0



READY ROD WELDING
WELDING MACHINING FABRICATING.

PAUL DRIEDGER
780-926-1059

BOX 2511
LA CRETE, AB
T0H 2H0

Looking to get your land logged?



Aspen and Spruce private land logging opportunities available this summer. Call Ernie Krahn @ 780.926.9344 for more info!



TIMBERBOUND
CONSTRUCTION LTD

Specializing in Log Harvesting & Hauling

ALSO:

Cat Work - Hoe - Lowbedding - Grader
Gravel Hauling - Wheel Loader
General Construction

PRECISION RENTALS

FLAMAN
Previously

Call for updated 2025 Rates

- 5x8 Enclosed Trailer
- 6x12 Enclosed Trailer
- 7x16 Enclosed Trailer
- 8x20 Enclosed Trailer
- 16 ft. Stock Trailer
- 20 ft. Stock Trailer
- 10 ft. Flat Deck Trailer
- 14 ft. Dump Trailer
- 20 ft. Tilt Deck Trailer
- 20 ft. Flat Deck Trailer
- 24 ft. Tan. Dually Deck
- 30 ft. Tan. Dually Deck
- Big Tex 5th Wheel Grain Trailer
- ATV Trailer
- Portable Cooler
- Tow Behind Man Lift
- 20 ft. Vertical Disc
- 14 ft. Heavy Disc
- 25 ft. Field Disc
- 50 ft. McFarlane
- 50 ft. Heavy Harrows
- 50 ft. Harrow Packer
- Bale Wrapper (Anderson)
- 50 ft. Land Roller
- 10 ft. Smooth Roller
- 10 Yard Scraper
- 6.5 Yard Scraper
- 12 ft. Box Blade
- 10 ft. Pull Grader
- 425 Manure Spreader
- V Ditcher
- Neeralta Grain Extractor
- Rem VRX Grain Vac
- Rock n' Root Rower
- 15 ft. Shulte Mower
- 26 ft. Shulte Mower
- 12 Wheel Hay Rake
- Header Transport
- Swather Transport
- Portable Cattle Squeeze
- Portable Cattle Chute
- Kwik Kleen 10-Slot
- Kwik Kleen 9-Round
- Post Pounder
- V Ditch Closure
- Hay Tedder

New addition to the fleet!

Hay Tedder & Bale Wrapper



Bruce 780-926-6468

**LOCALLY OWNED
EQUIPMENT!**

PRO DITCHING LTD.

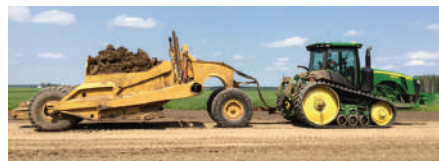

OFFERING:

**DRAINAGE DITCHING,
ROAD BUILDING &
MULCHING.**

All Auto GPS Equipped

CALL MARTIN PETERS: 780-926-9780

MOSS | MANURE | SAND | FILL DIRT | TOPSOIL

- Loader services with 444H JD loader
- Hourly gravel truck services

NEW Gravel Sales!

**CALL US FOR ALL
YOUR LANDSCAPING
MATERIALS!**

HENRY

h - 780-928-4047
c - 780-926-5813

**LONELY PINE
Ventures**

Serving La Crete, Fort Vermilion & High Level Areas

LaCrete Fencing



COMMERCIAL & RESIDENTIAL

-Private Line Locating
-Chain-link, Vinyl & Farm Fencing

PHONE: 780-928-2472 CELL: 780-926-5863

Email: lacretefencing@gmail.com





Green Point Services

Johnny Giesbrecht
Owner / Operator
(780) 841-8770
Box 1965 La Crete
T0H 2H0

COMPLETE LANDSCAPING SERVICES

- Soil Conditioning
- Landscape Rake
- Lawn Overseeding
- Lawn Aerating
- Lawn Fertilizing
- Stump Grinding
- Chain Trenching
- Retaining Walls
- Rock & Brush Clean-up
- Gravel/Bin Pads
- Post Holes
- Approaches/Culverts
- Drainage/Trenching
- Driveways
- Brush Cutting
- Cistern Installs
- Body Job Services

Selling **Fill Dirt,**
Top Soil & Moss!

Call for a
**Free
Quote!**



With Plastic
Mulch

Without
Plastic Mulch



**FLAT BED
PLASTIC
MULCH!**

**AUTOSTEER
EQUIPPED**

**DRIP LINE IS
AVAILABLE.**
Can be installed
with plastic



Call

780-841-6144

**When was the last time
your vehicle had a
check-up?**

**Prevent costly repairs down the
road with a 15 point inspection!**

Only \$30

when added
to any service.



To book, or for more info call:
Jim Peters
780-926-1245

Located 3 minutes South of La Crete

Mon - Fri | 8am-6pm
Saturday by appointment

Roots
Resign

Custom Rootpicking with Autosteer

Phillip Unrau

Owner/Operator

780-841-6088

Box 2815 La Crete, AB T0H 2H0

PRAIRIE
DIRECTIONAL DRILLING

Ken Friesen
780-926-1676

Mike Friesen
780-841-6646

OFFERING INSTALLATION OF: - NATURAL GAS LINES
- WATER LINES - SEWER LINES - POWER LINES

David Banman
Owner/Operator
Cell: 780-926-0492
Box 1951 La Crete, AB
T0H 2H0

SEEDER RIDGE LANDSCAPING



OFFERING:

- Landscaping
- Lawn Overseeding
- Soil Conditioning
- Fertilizing
- Sod Laying
- Brush Grapple
- Gravel Grader
- Retaining Walls
- Chain Trenching
- Gravel Bin Pads
- Landscape Rake
- Post Holes (12", 16" & 28")
- Gravel Spreading
- Tiller
- Lazer Box Grader

8 Years Experience

Call for a free estimate!



TILE PLUS RENOVATIONS

780-926-6084

-Flooring -Painting -Vinyl Decking

Plan for today and save for tomorrow.

Wherever you are in life, strengthening your plan today will help give you and your family a brighter tomorrow.

Life Insurance • Health Insurance • Savings plans



Jonathan Lambert* PFA™

Advisor, Sun Life

JL Financial Solutions Ltd.

413 Main Street, PO Box 352, Manning, Alberta T0H 2M0

jonathan.lambert@sunlife.com • sunlife.ca/jlfinancial

Tel: 780-733-0910



*Mutual fund business is done with your advisor through Sun Life Financial Investment Services (Canada) Inc. Advisors and their corporations conduct insurance business through Sun Life Financial Distributors (Canada) Inc. Sun Life Assurance Company of Canada is the insurer, and is a member of the Sun Life group of companies. © Sun Life Assurance Company of Canada, 2022.



Sun Life



NORTHERN SMILES & PEDIATRICS DENTAL

Located in Slave Lake, Alberta



DR. BRITTANY LOGAN



DR. STRATER CROWFOOT



DR. GREG ZOBEL

ACCEPTING NEW PATIENTS

- | | |
|----------------|---------------|
| ☞ CHECK-UP | ☞ IMPLANTS |
| ☞ HYGIENE | ☞ ROOT CANAL |
| ☞ EXTRACTIONS | ☞ DENTURES |
| ☞ RESTORATIONS | ☞ IV SEDATION |

PEDIATRICS SPECIALIST HERE
FOR YOUR CHILDREN'S
DENTAL CARE

- WALK-INS WELCOMED
- NIHB ACCEPTED HERE
- DIRECT BILLING



Book An Appointment

☎ 587-749-0510
600 Highway 88 North
Unit #5
Slave Lake, Alberta





SUPPLIERS OF AGRICULTURAL LIME

- Calcium is **FIRST** and **FOREMOST** Plant Nutrient.
- Calcium and Magnesium, in the right amounts are responsible for the right soil structure, to hold the right amount of air and water.

AG LIME

Picked up or Supply & Spread



CTR CONTRACTING LTD. -
Suppliers of Agricultural Lime
#81, 721071 Range Road 53,
County of Grande Prairie No. 1
For order inquiries and
information, please contact Ron
Call/Text 780-518-4288 Email
ron@ctrcontracting.ca

FR | FOOTHILLS RENTALS



HILTI
SALES & RENTALS

SEE US FOR ALL YOUR
RENTAL NEEDS!

780-928-4760

foothillsr@gmail.com

WE DELIVER!

BEAR CAT

**HELP
WANTED**

AMMANN GENERAC

SKYJACK

**WACKER
NEUSON**

MAGNUM
AUTOMOTIVE EQUIPMENT

Genie

**FROST
Fighter**



La Crete Tire & Battery
10902-100 St. La Crete, Ab.
www.integratire.ca

780-928-3858

LOVE *your* RIDE

"Your Tire Experts for over 30 years"





FURROW TREK
CUSTOM PLOWING

- invigorate your soil
- utilize your nutrients
- maximize your yield

Box 1998
La Crete AB
T0H 2H0

Andrew Peters
780.841.9046

ACCUSEED

George Unrau 780-926-1133

Your local pedigreed seed dealer for



CANTERRA

Canola Seed



Wheat

Barley

Oats

Peas

Canola



PREMIUM USED EQUIPMENT FOR SALE

HAMMERSTRAP INDUSTRIES INC. CARRIES A LARGE SELECTION OF PREMIUM USED EQUIPMENT FOR SALE. WE HAVE SOLD NUMEROUS PIECES OF EQUIPMENT ALL ACROSS CANADA AND THE U.S. FROM OUR CENTRAL ALBERTA LOCATION, WHICH IS APPROXIMATELY 100KM FROM EDMONTON.



AGRICULTURE EQUIPMENT



OILFIELD EQUIPMENT



CONSTRUCTION EQUIPMENT



TRUCK & TRAILERS



WWW.HAMMERSTRAP.COM

ASK ABOUT OUR 10% LA CRETE DISCOUNT!

APPRENTICESHIP TRADES

Complete your
apprenticeship training
close to home.

Program Dates

CARPENTER APPRENTICESHIP

First Period: Sept 29, 2025 – Nov 21, 2025 in Wabasca

First Period: Sept 29, 2025 – Nov 21, 2025 in Slave Lake

Second Period: Jan 5, 2026 – Feb 27, 2026 in Slave Lake

First Period: Feb 2, 2026 – Mar 27, 2026 in High Level

Third Period: Mar 9, 2026 – May 1, 2026 in Slave Lake

Fourth Period: May 4, 2026 – Jun 26, 2026 in Slave Lake

ELECTRICIAN APPRENTICESHIP

Second Period: Sept 2, 2025 – Oct 24, 2025 in Slave Lake

First Period: Oct 27, 2025 – Dec 19, 2025 in Slave Lake

Third Period: Jan 19, 2026 – Mar 27, 2026 in Slave Lake

Fourth Period: Apr 13, 2026 – Jun 19, 2026 in Slave Lake

WELDER APPRENTICESHIP

First Period: Sept 29, 2025 – Nov 21, 2025 in Slave Lake

First Period: Feb 2, 2026 – Mar 27, 2026 in High Level

Second Period: Mar 2, 2026 – Apr 24, 2026 in Slave Lake

Third Period: May 4, 2026 – Jun 26, 2026 in Slave Lake

The education you want. The flexibility you deserve.



Apply today! www.northernlakescollege.ca 1-866-652-3456



Student Housing
Available
in Slave Lake and Wabasca



Retirement Auction for
Isaac & Maria Driedger
Online Bidding Only!
July 7 - 11, 2025

Partial Listing Only

Outdoors & Recreational:

26500 Watt Generator, 60 Volt Electric Snow Blower, Propane Tanks, Propane Deck Fire Pit, Large BBQ w/Cover, Ice Fishing Tip-up, Tiger Torch, Snow Shovels, 1 Gallon Garden Sprayer, Electric Pressure Washer, Husqvarna 120 Chain Saw, Air Tight Wood Stove, Jerky Press, Garden Hose, Soaker Hose, Combination Lock Fire Safe

Shop Tools

10" Table Saw, 12" Thickness Planer, 12" Milwaukee Miter Saw, Mastercraft Table Top Bandsaw, 1HP Dust Collector, Spring Clamps, C-clamps, Long Clamps, DeWalt Tough System, DeWalt T-Stak System, 5 Gallon Air Tank, Makita Corded Planer, Radial Arm Saw, New & Used Saw Blades, Homelite Power Saw Parts, Homelite Metal Cutting Saw, Roller Stands, Bottle Jacks, Belt Sanders, Bench Grinder, Bench Vices, Shop Organizers, Wrench Sets, 1/2" Torque Wrench, Pipe Wrenches, Drain Snakes, Drill Bit Sets, Dado Blades, 18" Auger Bits, Floor Jack, Cordless Craftsman Tools, Miter Joint Clamps, Wet Tile Cutting Saw, Flaring Tool, Circular Saws, Palm Sanders, Dremel Tool, Wet/Dry Sharpening Stone, Step Ladders, Work Benches, Scaffolding, Hilti Drill, Crimpers, Ramset, Routers, Hole Saw Kits, Levels, Electric Air Compressor, Saw Horses, Tool Boxes, Extension Cords, Brad Nailer, Narrow Crown Stapler, Jamb Saw, Door Knob Boring Jig, Drawer Slides, 9" Drywall Pole Sander, DeWalt 12V Drill Kit, Corded Tools - Drywall Screw Gun, Jig Saw, Speed Drills, Recip Saw, Angle Grinders, Black Pipe, 16" Section Railroad Steel, 22" Saw Blade,

AND MUCH MORE

1977 Mercury Grand Marquis Car; 2000 Chevrolet Extended Cab Pickup; 5,000 Tow Bar; 3 Point Hitch Bar



Fundraising Auctions This Month



July 14 - 18
2025

Accepting
Donations

Rocky Lane Ag Society

July 21 - 25
2025

Total Bid Price Goes to Charity on Fundraising Auction

FOR SALE

12'x24' cabin/tiny house.

- Spray foam and batt insulation
- lacquered pine board interior
- Electric baseboard heaters
- Tin roof
- Heavy steel skid

\$52,500.00



CALL DALLAS: 780-502-2227

14'x36'

- Two bedroom
- Spray foam and batt insulation
- pine board interior
- Electric baseboard heaters
- Tin roof
- Heavy steel skid
- Available as is including a kitchen



Farm Dispersal for John & Ann Bergen



License # 351777



August 9, 2025

Location: La Crete, AB
Live, Online + Absentee Bidding

Live Bidding Starts @ 10A.M - Online Bidding Starts @ Noon

Partial Listing:

John Deere 4555 Tractor - Morris MH-310 Hoe Drill - New Holland TR98 Combine - Versatile 440 Swather - Ford Grain Truck - Ford 1 Ton Grain Truck - Westeel Swingout Auger - Field Disc - Cultivator - Grain Bins - Golf Cart - Plows - Fuel Tanks - Tool - Household and more

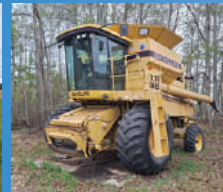

Auction for Peace River School Division

August 14, 2025

10 A.M

Location: Grimshaw, AB
Live Bidding Only

Partial Listing:

John Deere Zero Turn Mower - School Bus - Bricks - Computers - Appliances - Electrical Items - Flooring - Man-Lift - Carpentry Items - Tin and much more

Darryl @ 780-926-7100 - Email: sales@silverstarauction.com



Consignment Auction



August 16, 2025

10 A.M

Location: Grimshaw, AB
Live, Online + Absentee Bidding



2007 Ford F150 XLT Pickup



Rans Chaos S-9 Plane



MF 124 Square Baler

Complete Dispersal for Henry P & Anne Peters

August 30, 2025

Location: La Crete, AB
Live, Online + Absentee Bidding

Live Bidding Starts @ 9A.M - Online Bidding Starts @ Noon

Allis Chalmers Wheel Loader - Tree Farmer Line Skidder - HomeBuilt Forklift - Massey Ferguson 1135 Tractor - GMC 7500 Deck Truck - 1996 GMC Sierra 1500 Pickup - 1997 Ford F350 XL Pickup - 1991 Dodge Ram 3500 Pickup - 1987 Nissan Pickup - PJ 25' Tandem 5th Wheel Trailer - 26' SWS Tandem Axle 5th Wheel Trailer - 40' Dual Axle Trailer Frame - 22' Triple Axle Trailer Frame - 60' Extenda Trailer - Single Axle Quad Trailer - 2011 Sun Tracker Pontoon Boat - Citation Excella Motorhome - Big Foot 5th Wheel Holiday Trailer - 6 Room Bunk



Darryl @ 780-926-7100 - Email: sales@silverstarauction.com



Pre-Harvest Consignment Auction



July 19, 2025

9A.M

Location: SSA Yard, La Crete, AB
Live, Online + Absentee Bidding

Vehicles / Sport

1981 GMC Brigadier J9500 Gravel Truck - 2007 Ford F150 Lariat Pickup - 2010 Dodge Ram 2500 Pickup - 2002 GMC 2500HD Pickup - 2011 Jeep Liberty 4x4 (Inoperable) - Kustom Koach Prospector 26' Travel Trailer - Kubota 4x4 Utility Vehicle - 2003 Honda 450R Bike - Honda Mini Bike - 1984 Honda Big Red Trike - 1985 Honda ATC 70 Trike - 1994 Skidoo Formula 500 - 1995 Skidoo Skandic 500 - 2015 Gas Club Car - Country Clipper Boulevard Zero-Turn

Grain Bins / Accessories

Approx. 1400BU Westeel-Roscoe Grain Bin - (2) Approx. 1400BU Twister Grain Bins - (5) Approx. 1650BU Westeel-Roscoe Grain Bins - 2000BU Grain Bin - 2400BU Hopper Grain Bin - 2800BU Grain Bin - Aeration Fans - Aeration Parts - Grain Bin Door Assemblies - Auger Hopper

Other

25-HB Mobile Home - Quantity of Free Standing Corral Panels - Cattle Headgate - 400 Barrel Insulated Tank - Approx. 15 Cubits Water Tank on Skid w/ Heated Shack - (2) 500Gal Propane Tank - Insulated Tank w/ Pump - Cyclonator Incinerator - Dumpsters - FarmKing Grain Cleaner - Pipe Stands - 8'x8' Knight Shelters - Headache Rack - Display Coolers - Oil Containment Tubs - 3PTH 60" Mower - Truck Fenders - Power Poles - Clutch System - Variety of Tires - Large Industrial Jack - Firewood - Bundles Rough Lumber - Hot Water Heaters - Pencil Auger - Bale Elevator - Generators - 1000L Tote Tanks - Tools - Household and more



Darryl @ 780-926-7100 - Deadline to Consign: July 12, 2025



RE/MAX La Crete

A division of RE/MAX Grande Prairie

VIEW
ALL
LISTINGS



105521 RR-154, 1.5 Miles South of La Crete



NEW LISTING! PRICED AT \$635,000

10 Acres/5 Beds/2 Baths/1172 Sq Ft/30X50 Heated Shop
Immediate Possession

10625 Homestead Way, La Crete



NEW LISTING! \$460,000

5 Beds/3 Baths/1422 Sq Ft
Huge Lot/Covered Deck/Central A/C
Immediate Possession

10126 98 Ave, La Crete

SOLD!!

PRICED AT \$355,000

4 Beds/2.5 Baths/1274 Sq Ft
Heated Car Garage

1.5 Miles South of Post Office

105535 RR-153, LA CRETE



PRICED AT \$2,050,000

15 Acres/6 Beds/4.5 Baths/2724 Sq Ft/Huge 3 Car Garage
5,300 Sq Ft Heated Shop + Air BnB Cabin that Generate 7K Monthly Income/Beautiful
View of the Buffalo Head Hills/Perfect Location



4702 46 Ave, Fort Vermilion



PRICED AT \$215,000

5 Beds/3 Baths/1537 Sq Ft
Huge Lot/Detached Garage

10503 95 St, La Crete



NEW LISTING! \$1,350,000

70X120 Shop/2.5 Acre Gravelled Lot
Over 1600 Sq Ft Office Space

11105 103 Ave, La Crete



NEW LISTING! \$198,000

Mobile Home + Lot
3 Beds/1 Bath/Great Starter Home

214 Greenwood Bend, La Crete

**Accepted
Offer!**

PRICED AT \$365,000

3 Acres/1 Bed/2 Baths/590 Sq Ft
Detached Garage

9110 100 Ave, La Crete



PRICED AT \$1,200,000 Open to Reasonable Offers

1.2 Acres/5 Beds/5 Baths/6022 Sq Ft/Huge 3 Car Garage/
2 Kitchens/In Ground Swimming Pool/Raised Bed Garden



10217 97 Ave, La Crete



NEW LISTING! \$549,900

5 Beds/2.5 Baths/1485 Sq Ft
Huge Private Lot/Backing onto School Yard

10313 101 St, La Crete



SOLD!!

REDUCED 20K \$409,000

Commercial Development
Opportunity/4 Beds/3 Baths/1650 Sq Ft

120 Pinnacle Way, La Crete



REDUCED !! \$220,000

3 Acre Lot/Town Services
Perfect Location
Build Your Dream Home Today!

Countryside Residential



LOTS STARTING AT \$170,000

1-2 Acres/Town Services
Great Location/Paved Road

107434 RR-133 Blumenort, AB



REDUCED 10K! NOW \$380,000

10 Acres/Mobile Home + Addition with New Cold Storage Underneath/2 Beds/1 Bath

Your Listing Here

9806 107 ST, La Crete

SOLD!!

PRICED AT \$385,000

5 Beds/3 Baths/1151 Sq Ft
Attached Garage/Fenced Lot

4807 51 St, Fort Vermilion AB



**REDUCED + 5K
CASHBACK! \$235,000**

5 Beds/2 Baths/1076 Sq Ft
Detached Garage/Huge Fenced Lot

14548 TWP RD-1040, Buffalo Head Prairie



NEW LISTING! PRICED AT APPRAISED VALUE: \$1,640,000

147 Acres/Approx 120 Arable Acres + Fenced Pasture
6 Beds/3.5 Baths, 2 Story Home/1744 Sq Ft
Beautiful View of the Buffalo Head Hills



**Expert advice with experience that you can trust.
Call today for a free property assessment and let's
get your place sold!**

Stop by the office anytime, located
right beside the Big Deal Bulletin
10308 100 St La Crete

CALEB DOERKSEN | REALTOR®
780-502-0516



RESIDENCIAL | COMMERCIAL | AGRICULTURE

COLOURING CONTEST! 2 Winners every month!

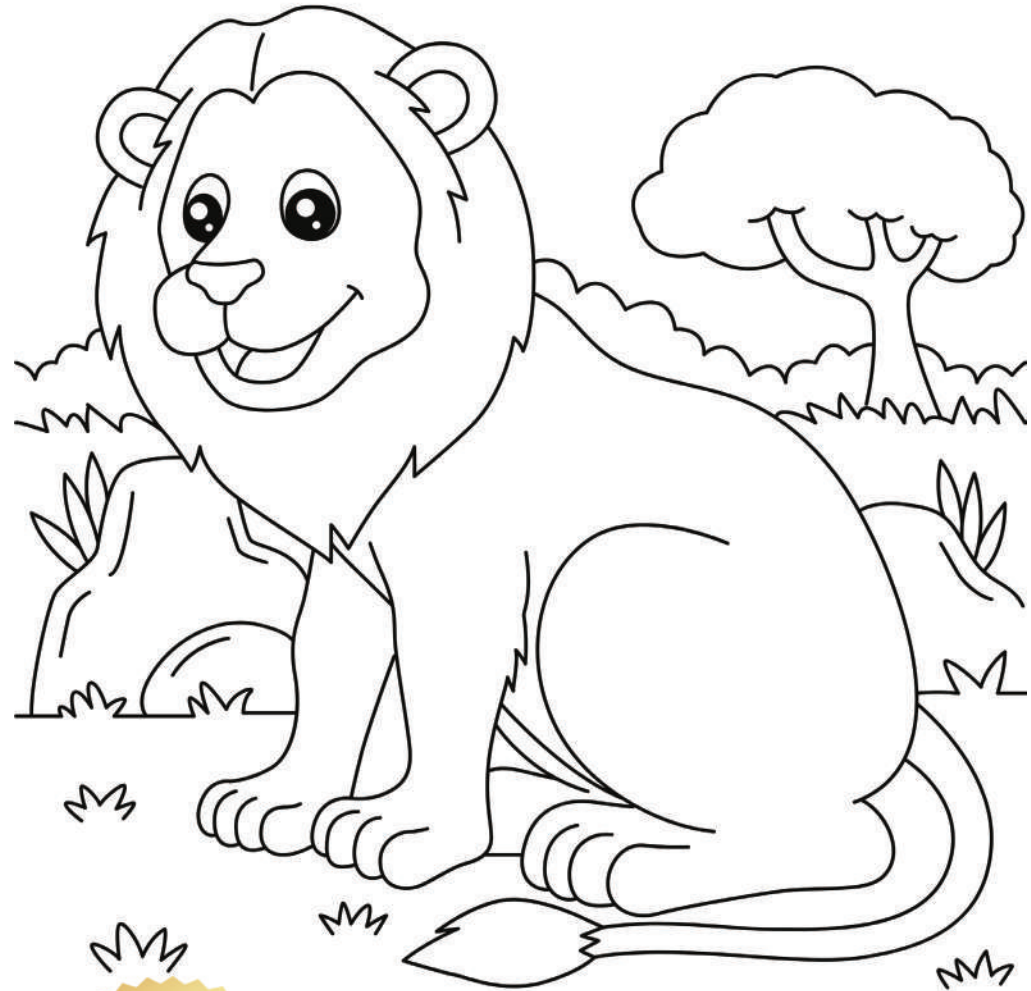

**Mail or drop off your coloured
picture for your chance to WIN \$10!**

Name: _____

Age: _____ **Phone:** _____

Town: _____ **Box #:** _____