



Feature Project

SEAFORTH, NSW

Client: Peninsula Homes
Project: New Home Build
Scope: Timber Frames
Timber Trusses
Structural Steel

2022



Planning Phase

Client-centred Outcomes

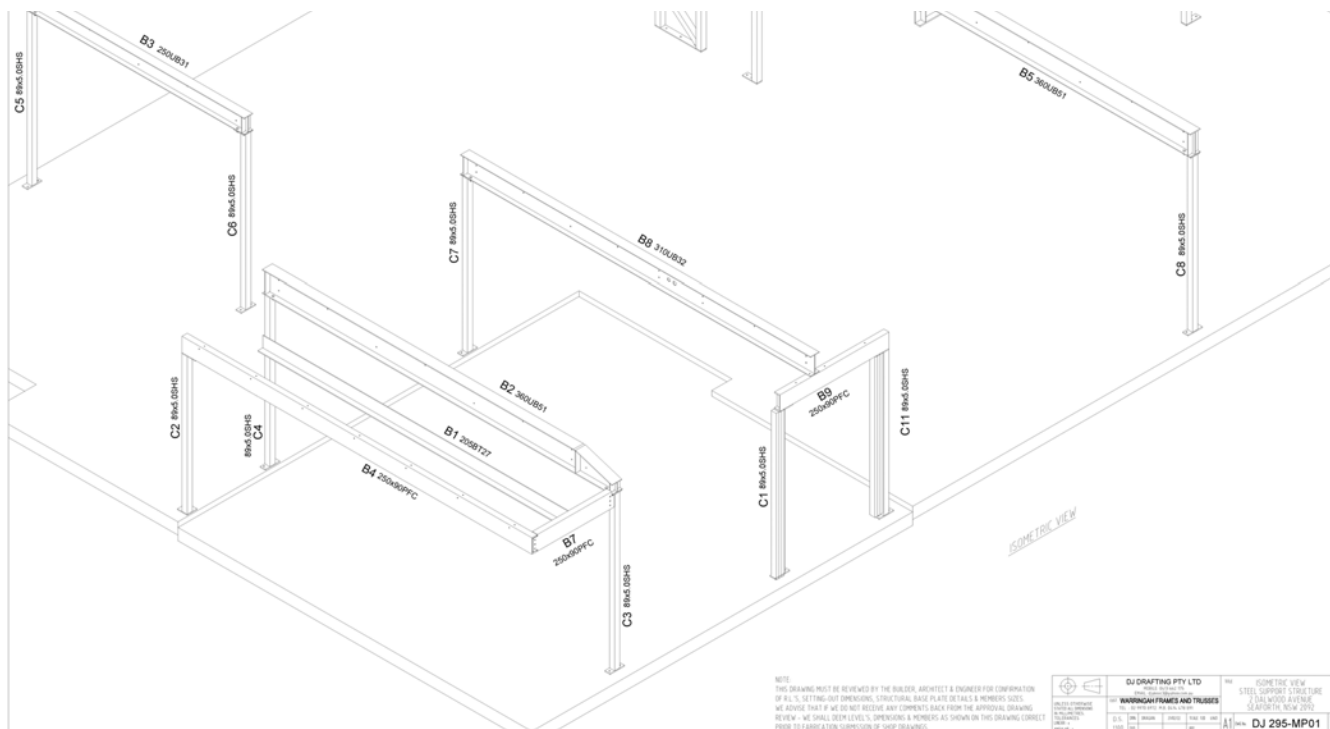

Peninsula Homes was appointed as the Builder. Sally Gardner Design and Draft created this beautiful design for 2 Dalwood Ave, Seaforth NSW.

Warringah Frames and Trusses manufactured and installed timber frames and trusses along with the structural steel.



Project Photos

Attention to Detail

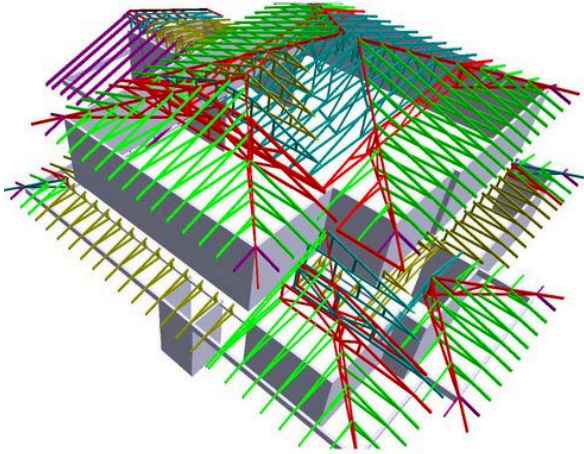



Contact Details

Phone

02 8407 0780

Address

13 Wattle Road, Ingleside NSW 2101

General Inquiries

info@warringahframesandtrusses.com.au

Tenders

aleks@warringahframesandtrusses.com.au

Tenders & Detailing

pedro@warringahframesandtrusses.com.au

Accounts

accounts@warringahframesandtrusses.com.au

Follow Us – Instagram



WARRINGAHFRAMESANDTRUSSES