Official Soccer Box Score - Final

Missouri vs Tennessee

10/6/2022 Regal Soccer Stadium, Knoxville

2022-23 Women's Soccer

Match Time: 7:00 PM
Match Duration: 01:48
Attendance: 673

Officials: Corey Rockwell, Griff Sims, Margaret Burkett, Joe Kirkpatrick

Missouri (4-6-2, 1-3-1) vs.
Tennessee (8-3-1, 4-1-0)
Date: 10/6/2022 • Attendance: 673

Goals by period	1	2	Total
Tigers	0	0	0
Volunteers	0	2	2

Missouri

Pos	##	Player	Sh	SO	G	A	Fo	Min
fwd	3	Jadyn Easley	1	-	-	-	-	58
fwd	7	Bella Carrillo	-	-	-	-	-	90
def	8	Rachel Kutella	-	-	-	-	-	90
mid	9	Milena Fischer	1	-	-	-	-	82
mid	12	Leah Selm	1	-	-	-	1	90
def	17	Grace Pettet	2	1	-	-	1	90
fwd	22	Kylee Simmons	-	-	-	-	-	37
mid	23	Elena Zuchowski	2	-	-	-	1	22
mid	26	Keegan Good	-	-	-	-	-	31
def	30	Megan Oduyoye	1	1	-	-	1	90
gk	99	Bella Hollenbach	-	-	-	-	-	90
		-- Substitutes --						
	4	Kylie Dobbs	2	-	-	-	1	32
	11	Ashlyn Mills	-	-	-	-	-	8
	14	Kyla Johnson	-	-	-	-	-	8
	16	Jessica Larson	1	-	-	-	-	53
	19	Hannah Boughton	3	2	-	-	1	65
	20	Jenna Bartels	1	-	-	-	-	54
		Totals	15	4	-	-	6	

##	Goalkeepers	Dec	Min	GA	Saves
99	Bella Hollenbach	L	90:00	2	4

Tennessee

Pos	##	Player	Sh	SO	G	A	Fo	Min
gk	1	Lindsey Romig	-	-	-	-	-	90
fwd	2	Jaida Thomas	4	1	1	-	1	76
mid	3	Abbey Burdette	-	-	-	-	-	78
mid	4	Maria Nelson	1	1	-	-	-	71
def	8	Tara Katz	-	-	-	-	-	90
mid	11	Jordan Fusco	2	-	-	-	2	84
mid	12	Claudia Dipasupil	1	1	-	1	-	55
mid	13	Taylor Huff	3	1	1	-	1	90
def	22	Claire Rain	-	-	-	-	-	90
def	24	Lawson Renie	-	-	-	-	-	90
fwd	31	Mackenzie George	3	2	-	1	-	70
		-- Substitutes --						
	5	Jenna Stayart	-	-	-	-	-	8
	9	Kameron Simmonds	-	-	-	-	1	26
	16	Hannah Zaluski	-	-	-	-	1	35
	20	Macaira Midgley	-	-	-	-	-	6
	29	Giselle Washington	-	-	-	-	-	12
	33	Sydney Hennessey	-	-	-	-	-	19
		Totals	14	6	2	2	6	

##	Goalkeepers	Dec	Min	GA	Saves
1	Lindsey Romig	W	90:00	0	4

Win-Romig, Lindsey (8-2-0). Loss-Hollenbach, Bella (4-6-2).

Shots by period	1	2	Total
Tigers	4	11	15
Volunteers	7	7	14

Saves by period	1	2	Total
Tigers	1	3	4
Volunteers	0	4	4

Corner kicks	1	2	Total
Tigers	2	3	5
Volunteers	7	3	10

Fouls	1	2	Total
Tigers	3	3	6
Volunteers	2	4	6

Scoring summary:

No.	Time	Team	Goal scorer	Assist	Description
1.	56:58	UTK	Taylor Huff (4)	Claudia Dipasupil	
2.	87:04	UTK	Jaida Thomas (11)	Mackenzie George	

Cautions and ejections:
YC - Volunteers #9 69:29

Stadium: Regal Soccer Stadium
Officials: Referee: Corey Rockwell; Asst. Referee: Griff Sims; Margaret Burkett; Alt. Official: Joe Kirkpatrick;
Offsides: Missouri 0, Tennessee 2.

Official Soccer Box Score - Final

Missouri vs Tennessee

10/6/2022 Regal Soccer Stadium, Knoxville

2022-23 Women's Soccer

Match Time: 7:00 PM
Match Duration: 01:48
Attendance: 673

Officials: Corey Rockwell, Griff Sims, Margaret Burkett, Joe Kirkpatrick

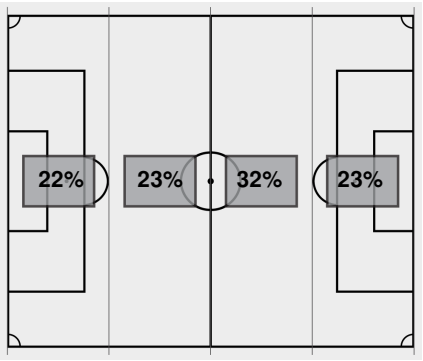

Attacking Direction

15	TOTAL SHOTS	**14**
4	SHOTS ON TARGET	**6**
4	SAVES	**4**
5	CORNERS	**10**
0	OFFSIDES	**2**
0	YELLOW CARDS	**1**
0	RED CARDS	**0**
41%	POSSESSION TOTAL	**59%**

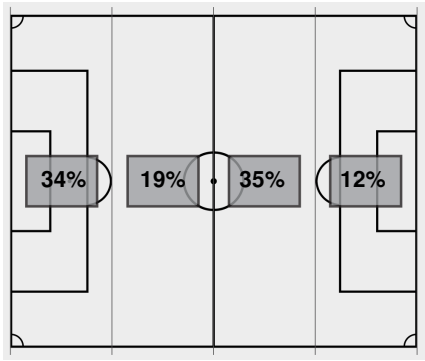

Attacking Direction

Official's signature

Official Soccer Play by Play - First Half

Missouri vs Tennessee

10/6/2022 Regal Soccer Stadium, Knoxville

2022-23 Women's Soccer

Match Time: 7:00 PM
Match Duration: 01:48
Attendance: 673

Officials: Corey Rockwell, Griff Sims, Margaret Burkett, Joe Kirkpatrick

Missouri Starters:

GK	99	Hollenbach, Bella
FWD	3	Easley, Jadyn
FWD	7	Carrillo, Bella
DEF	8	Kutella, Rachel
MID	9	Fischer, Milena
MID	12	Selm, Leah
DEF	17	Pettet, Grace
FWD	22	Simmons, Kylee
MID	23	Zuchowski, Elena
MID	26	Good, Keegan
DEF	30	Oduyoye, Megan

Tennessee Starters:

GK	1	Romig, Lindsey
FWD	2	Thomas, Jaida
MID	3	Burdette, Abbey
MID	4	Nelson, Maria
DEF	8	Katz, Tara
MID	11	Fusco, Jordan
MID	12	Dipasupil, Claudia
MID	13	Huff, Taylor
DEF	22	Rain, Claire
DEF	24	Renie, Lawson
FWD	31	George, Mackenzie

00:00	Hollenbach, Bella at goalie for Missouri.
00:00	Romig, Lindsey at goalie for Tennessee.
01:04	Shot by Tigers Zuchowski, Elena WIDE LEFT.
02:24	Foul on Missouri.
04:12	Corner kick by Volunteers [04:12].
04:48	Corner kick by Volunteers [04:48].
05:17	Shot by Volunteers Thomas, Jaida WIDE.
10:41	Offside against Tennessee.
11:27	Shot by Tigers Zuchowski, Elena HIGH.
13:23	Shot by Volunteers George, Mackenzie, SAVE Hollenbach, Bella.
15:04	Shot by Volunteers Fusco, Jordan HIGH.
16:38	Corner kick by Volunteers [16:38].
19:40	Shot by Volunteers Huff, Taylor BLOCKED.
19:44	Corner kick by Volunteers [19:44].
20:42	Foul on Tennessee.
21:20	Tigers substitution: Bartels, Jenna for Zuchowski, Elena.
22:30	Shot by Volunteers Huff, Taylor BLOCKED.
22:34	Corner kick by Volunteers [22:34].
23:30	Corner kick by Volunteers [23:30].
24:21	Tigers substitution: Boughton, Hannah for Good, Keegan.
25:51	Volunteers substitution: Zaluski, Hannah for Dipasupil, Claudia.
25:51	Tigers substitution: Larson, Jessica for Simmons, Kylee.
26:32	Shot by Tigers Easley, Jadyn WIDE RIGHT.
28:27	Shot by Volunteers Fusco, Jordan BLOCKED.
28:56	Shot by Volunteers Thomas, Jaida WIDE LEFT.
29:28	Volunteers substitution: Simmonds, Kameron for George, Mackenzie.
30:23	Tigers substitution: Dobbs, Kylie for Easley, Jadyn.
32:38	Volunteers substitution: Washington, Giselle for Burdette, Abbey.
33:33	Foul on Missouri.
36:39	Volunteers substitution: Hennessey, Sydney for Thomas, Jaida.
36:39	Volunteers substitution: Stayart, Jenna for Nelson, Maria.
36:39	Tigers substitution: Johnson, Kyla for Fischer, Milena.

Missouri vs Tennessee

10/6/2022 Regal Soccer Stadium, Knoxville

2022-23 Women's Soccer

Match Time: 7:00 PM
Match Duration: 01:48
Attendance: 673

Officials: Corey Rockwell, Griff Sims, Margaret Burkett, Joe Kirkpatrick

36:39	Tigers substitution: Mills, Ashlyn for Bartels, Jenna.
38:33	Corner kick by Volunteers [38:33].
41:43	Corner kick by Tigers [41:43].
42:22	Corner kick by Tigers [42:22].
42:30	Shot by Tigers Pettet, Grace WIDE LEFT.
44:02	Foul on Tennessee.
45:00	End of period [45:00].

Official Soccer Box Score - First Half

Missouri vs Tennessee

10/6/2022 Regal Soccer Stadium, Knoxville

2022-23 Women's Soccer

Match Time: 7:00 PM
Match Duration: 01:48
Attendance: 673

Officials: Corey Rockwell, Griff Sims, Margaret Burkett, Joe Kirkpatrick

Missouri (4-6-2, 1-3-1) vs.
Tennessee (8-3-1, 4-1-0)
Date: 10/6/2022 • Attendance: 673

Goals by period	1	Total
Tigers	0	0
Volunteers	0	0

Missouri

Pos	##	Player	Sh	SO	G	A	Fo	Min
fwd	3	Jadyn Easley	1	-	-	-	-	31
fwd	7	Bella Carrillo	-	-	-	-	-	45
def	8	Rachel Kutella	-	-	-	-	-	45
mid	9	Milena Fischer	-	-	-	-	-	37
mid	12	Leah Selm	-	-	-	-	1	45
def	17	Grace Pettet	1	-	-	-	-	45
fwd	22	Kylee Simmons	-	-	-	-	-	26
mid	23	Elena Zuchowski	2	-	-	-	1	22
mid	26	Keegan Good	-	-	-	-	-	25
def	30	Megan Oduyoye	-	-	-	-	-	45
gk	99	Bella Hollenbach	-	-	-	-	-	45
		-- Substitutes --						
	4	Kylie Dobbs	-	-	-	-	1	14
	11	Ashlyn Mills	-	-	-	-	-	8
	14	Kyla Johnson	-	-	-	-	-	8
	16	Jessica Larson	-	-	-	-	-	19
	19	Hannah Boughton	-	-	-	-	-	20
	20	Jenna Bartels	-	-	-	-	-	15
		Totals	4	-	-	-	3	

##	Goalkeepers	Dec	Min	GA	Saves
99	Bella Hollenbach	L	45:00	0	1

Tennessee

Pos	##	Player	Sh	SO	G	A	Fo	Min
gk	1	Lindsey Romig	-	-	-	-	-	45
fwd	2	Jaida Thomas	2	-	-	-	-	37
mid	3	Abbey Burdette	-	-	-	-	-	33
mid	4	Maria Nelson	-	-	-	-	-	37
def	8	Tara Katz	-	-	-	-	-	45
mid	11	Jordan Fusco	2	-	-	-	1	45
mid	12	Claudia Dipasupil	-	-	-	-	-	26
mid	13	Taylor Huff	2	-	-	-	-	45
def	22	Claire Rain	-	-	-	-	-	45
def	24	Lawson Renie	-	-	-	-	-	45
fwd	31	Mackenzie George	1	1	-	-	-	30
		-- Substitutes --						
	5	Jenna Stayart	-	-	-	-	-	8
	9	Kameron Simmonds	-	-	-	-	-	15
	16	Hannah Zaluski	-	-	-	-	1	19
	20	Macaira Midgley	-	-	-	-	-	-
	29	Giselle Washington	-	-	-	-	-	12
	33	Sydney Hennessey	-	-	-	-	-	8
		Totals	7	1	-	-	2	

##	Goalkeepers	Dec	Min	GA	Saves
1	Lindsey Romig	W	45:00	0	0

Win-Romig, Lindsey (8-2-0). Loss-Hollenbach, Bella (4-6-2).

Shots by period	1	Total
Tigers	4	4
Volunteers	7	7

Saves by period	1	Total
Tigers	1	1
Volunteers	0	0

Corner kicks	1	Total
Tigers	2	2
Volunteers	7	7

Fouls	1	Total
Tigers	3	3
Volunteers	2	2

Scoring summary:

No.	Time	Team	Goal scorer	Assist	Description

Cautions and ejections:

Stadium: Regal Soccer Stadium
Officials: Referee: Corey Rockwell; Asst. Referee: Griff Sims; Margaret Burkett; Alt. Official: Joe Kirkpatrick;
Offsides: Missouri 0, Tennessee 1.

Official Soccer Box Score - First Half

Missouri vs Tennessee

10/6/2022 Regal Soccer Stadium, Knoxville

2022-23 Women's Soccer

Match Time: 7:00 PM
Match Duration: 01:48
Attendance: 673

Officials: Corey Rockwell, Griff Sims, Margaret Burkett, Joe Kirkpatrick

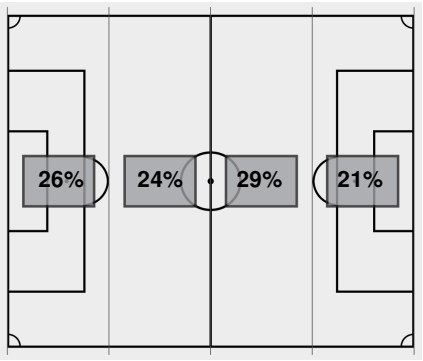

Attacking Direction

4	TOTAL SHOTS	**7**
0	SHOTS ON TARGET	**1**
1	SAVES	**0**
2	CORNERS	**7**
0	OFFSIDES	**1**
0	YELLOW CARDS	**0**
0	RED CARDS	**0**
36%	POSSESSION TOTAL	**64%**

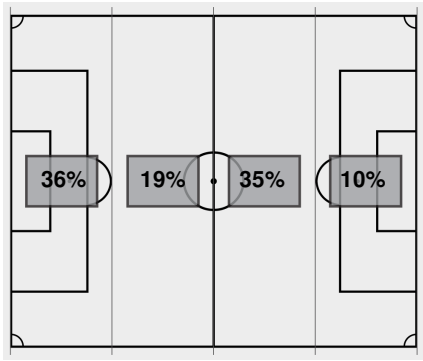

Attacking Direction

Official's signature

45:00	Volunteers substitution: Thomas, Jaida for Hennessey, Sydney.
45:00	Volunteers substitution: Burdette, Abbey for Washington, Giselle.
45:00	Volunteers substitution: Nelson, Maria for Stayart, Jenna.
45:00	Volunteers substitution: Dipasupil, Claudia for Zaluski, Hannah.
45:00	Volunteers substitution: George, Mackenzie for Simmonds, Kameron.
45:00	Tigers substitution: Easley, Jadyn for Dobbs, Kylie.
45:00	Tigers substitution: Bartels, Jenna for Johnson, Kyla.
45:00	Tigers substitution: Fischer, Milena for Mills, Ashlyn.
45:00	Start of 2nd period [45:00].
45:00	For Tigers: #99 Hollenbach, Bella, #3 Easley, Jadyn, #7 Carrillo, Bella, #8 Kutella, Rachel, #20 Bartels, Jenna, #12 Selm, Leah, #17 Pettet, Grace, #16 Larson, Jessica, #9 Fischer, Milena, #19 Boughton, Hannah, #30 Oduyoye, Megan.
45:00	For Volunteers: #1 Romig, Lindsey, #2 Thomas, Jaida, #3 Burdette, Abbey, #4 Nelson, Maria, #8 Katz, Tara, #11 Fusco, Jordan, #12 Dipasupil, Claudia, #13 Huff, Taylor, #22 Rain, Claire, #24 Renie, Lawson, #31 George, Mackenzie.
46:31	Foul on Missouri.
47:46	Corner kick by Volunteers [47:46].
49:42	Foul on Tennessee.
50:11	Shot by Tigers Larson, Jessica WIDE LEFT.
51:43	Shot by Tigers Selm, Leah WIDE RIGHT.
54:58	Foul on Missouri.
56:58	GOAL by Volunteers Huff, Taylor (FIRST GOAL), Assist by Dipasupil, Claudia, goal number 4 for season.

MISSOURI 0, TENNESSEE 1

57:03	Shot by Volunteers George, Mackenzie, SAVE Hollenbach, Bella.
57:38	Foul on Tennessee.
58:00	Foul on Missouri.
58:32	Offside against Tennessee.
61:26	Shot by Volunteers Dipasupil, Claudia, SAVE Hollenbach, Bella.
62:21	Volunteers substitution: Simmonds, Kameron for Thomas, Jaida.
62:21	Volunteers substitution: Midgley, Macaira for Fusco, Jordan.
62:44	Corner kick by Tigers [62:44].
62:57	Volunteers substitution: Hennessey, Sydney for Nelson, Maria.
62:57	Tigers substitution: Simmons, Kylee for Larson, Jessica.
63:33	Shot by Tigers Bartels, Jenna WIDE RIGHT.
63:57	Tigers substitution: Dobbs, Kylie for Easley, Jadyn.
65:52	Foul on Tennessee.
67:03	Shot by Tigers Dobbs, Kylie BLOCKED.
68:56	Volunteers substitution: Thomas, Jaida for Midgley, Macaira.
68:56	Volunteers substitution: Fusco, Jordan for George, Mackenzie.
69:29	Yellow card on Volunteers Simmonds, Kameron.
71:07	Corner kick by Tigers [71:07].
71:42	Shot by Tigers Pettet, Grace, SAVE Romig, Lindsey.

Missouri vs Tennessee

10/6/2022 Regal Soccer Stadium, Knoxville

2022-23 Women's Soccer

Match Time: 7:00 PM
Match Duration: 01:48
Attendance: 673

Officials: Corey Rockwell, Griff Sims, Margaret Burkett, Joe Kirkpatrick

72:23	Shot by Tigers Boughton, Hannah WIDE RIGHT.
73:09	Volunteers substitution: Zaluski, Hannah for Dipasupil, Claudia.
73:46	Volunteers substitution: George, Mackenzie for Simmonds, Kameron.
73:46	Volunteers substitution: Nelson, Maria for Hennessey, Sydney.
73:46	Tigers substitution: Larson, Jessica for Simmons, Kylee.
74:54	Shot by Tigers Dobbs, Kylie BLOCKED.
75:06	Shot by Tigers Oduyoye, Megan, SAVE Romig, Lindsey.
75:16	Corner kick by Tigers [75:16].
75:53	Shot by Tigers Boughton, Hannah, SAVE Romig, Lindsey.
76:53	Corner kick by Volunteers [76:53].
78:09	Shot by Volunteers George, Mackenzie WIDE LEFT.
81:05	Tigers substitution: Easley, Jadyn for Dobbs, Kylie.
82:20	Shot by Tigers Boughton, Hannah, SAVE Romig, Lindsey.
83:43	Shot by Volunteers Thomas, Jaida WIDE RIGHT.
83:50	Tigers substitution: Good, Keegan for Bartels, Jenna.
84:24	Foul on Tennessee.
84:54	Shot by Tigers Fischer, Milena WIDE LEFT.
85:20	Shot by Volunteers Nelson, Maria, SAVE Hollenbach, Bella.
86:31	Corner kick by Volunteers [86:31].
87:04	GOAL by Volunteers Thomas, Jaida, Assist by George, Mackenzie, goal number 11 for season.

MISSOURI 0, TENNESSEE 2

90:00	End of period [90:00].

MISSOURI 0, TENNESSEE 2

Official Soccer Shot Chart - Final

Missouri vs Tennessee

10/6/2022 Regal Soccer Stadium, Knoxville

2022-23 Women's Soccer

Match Time: 7:00 PM
Match Duration: 01:48
Attendance: 673

Officials: Corey Rockwell, Griff Sims, Margaret Burkett, Joe Kirkpatrick

Shots by Half Intervals		1st Half	2nd Half
	Volunteers	7	7
	Tigers	4	11

Shot Chart

VOLUNTEERS **TIGERS**

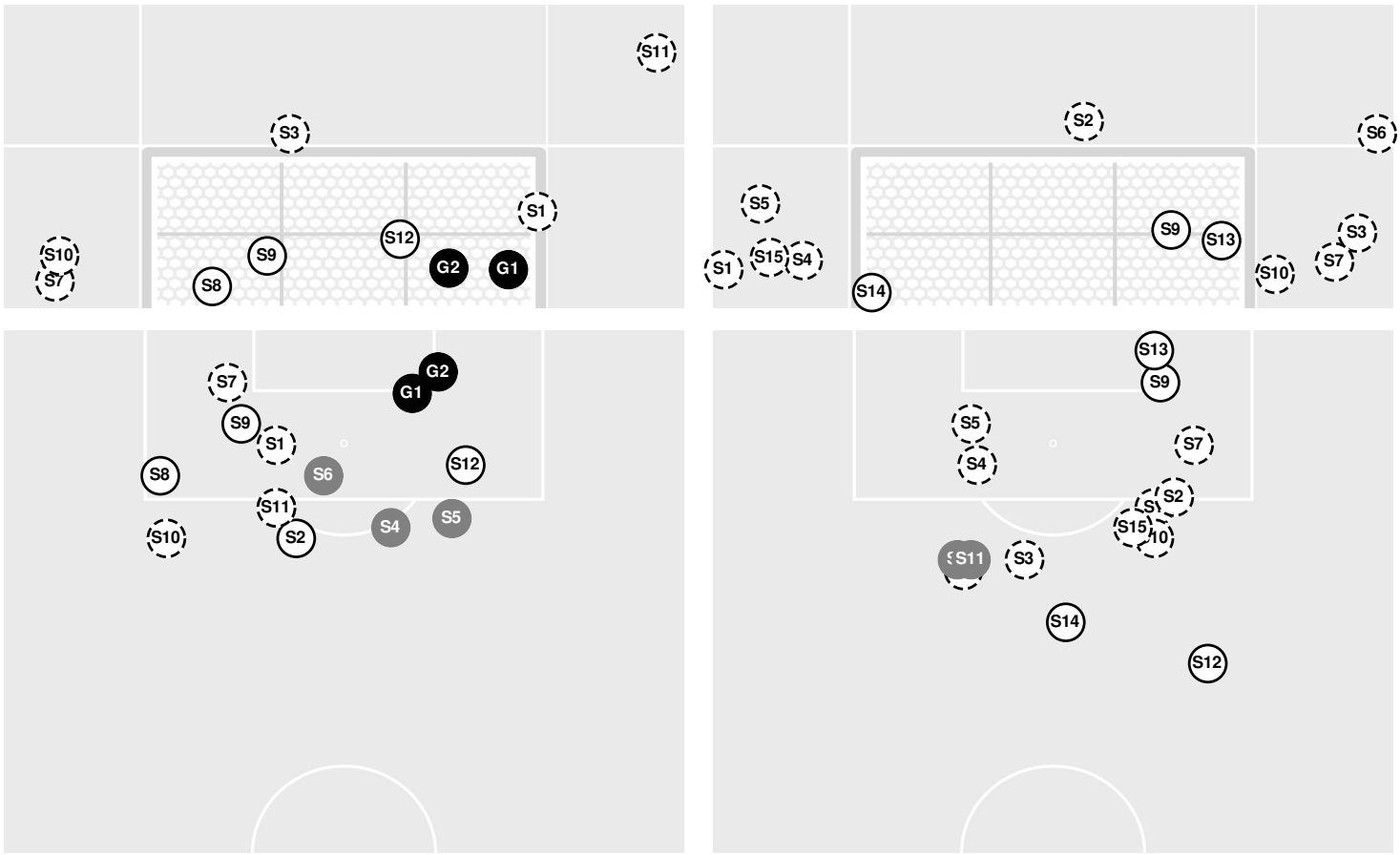

S Shot Off Target S Shot On Target S Blocked G Goal / Own Goal

Shot Summary

Official Soccer Shot Chart - Final

Missouri vs Tennessee

10/6/2022 Regal Soccer Stadium, Knoxville

2022-23 Women's Soccer

Match Time: 7:00 PM
Match Duration: 01:48
Attendance: 673

Officials: Corey Rockwell, Griff Sims, Margaret Burkett, Joe Kirkpatrick

VOLUNTEERS

No	Time	Player	Description
S1	6'	**2,** Jaida Thomas	
S2	14'	**31,** Mackenzie George	Saved
S3	16'	**11,** Jordan Fusco	
S4	20'	**13,** Taylor Huff	Blocked
S5	23'	**13,** Taylor Huff	Blocked
S6	29'	**11,** Jordan Fusco	Blocked
S7	29'	**2,** Jaida Thomas	
G1	57'	**13,** Taylor Huff	
S8	58'	**31,** Mackenzie George	Saved
S9	62'	**12,** Claudia Dipasupil	Saved
S10	79'	**31,** Mackenzie George	
S11	84'	**2,** Jaida Thomas	
S12	86'	**4,** Maria Nelson	Saved
G2	88'	**2,** Jaida Thomas	

TIGERS

No	Time	Player	Description
S1	2'	**23,** Elena Zuchowski	
S2	12'	**23,** Elena Zuchowski	
S3	27'	**3,** Jadyn Easley	
S4	43'	**17,** Grace Pettet	
S5	51'	**16,** Jessica Larson	
S6	52'	**12,** Leah Selm	
S7	64'	**20,** Jenna Bartels	
S8	68'	**4,** Kylie Dobbs	Blocked
S9	72'	**17,** Grace Pettet	Saved
S10	73'	**19,** Hannah Boughton	
S11	75'	**4,** Kylie Dobbs	Blocked
S12	76'	**30,** Megan Oduyoye	Saved
S13	76'	**19,** Hannah Boughton	Saved
S14	83'	**19,** Hannah Boughton	Saved
S15	85'	**9,** Milena Fischer	