Official Basketball Box Score - Final

Missouri at Georgia

02/17/22 Stegeman Coliseum, Athens
2021-22 Women's Basketball

Game Time: 7:00 PM
Game Duration: 1:52
Attendance: 2,295

Officials: Felicia Grinter, Joseph Vaszily, Bryan Enterline

Missouri - 49 **Record: 16-10 (5-8)**

NO.	Name		Min	FG M-A	3P M-A	FT M-A	Rebounds OR	DR	TOT	Fouls PF	FD	TP	AS	TO	ST	Blocks BS	BA	+/-
00	LaDazhia Williams	F	17:34	5-11	0-0	0-0	2	2	4	1	0	10	1	2	0	0	1	-21
43	Hayley Frank	F	28:53	2-8	2-6	4-4	1	2	3	1	2	10	1	0	2	1	0	-17
1	Lauren Hansen	G	19:38	0-7	0-4	0-0	0	0	0	2	0	0	0	0	0	0	2	-17
4	Mama Dembele	G	23:34	0-3	0-1	0-0	0	3	3	2	1	0	2	3	0	0	1	-23
13	Haley Troup	G	30:13	3-6	0-2	1-2	0	0	0	2	2	7	0	1	1	0	0	-14
30	Izzy Higginbottom		22:59	2-7	1-2	2-2	2	2	4	1	2	7	0	1	0	0	1	-8
32	Jayla Kelly		19:14	5-9	0-0	0-2	2	3	5	1	2	10	0	2	3	2	1	-4
24	Kiya Dorroh		09:37	1-1	0-0	0-0	1	1	2	4	1	2	0	3	0	0	0	-12
2	Sara-Rose Smith		17:06	0-1	0-0	1-2	1	3	4	0	2	1	4	2	0	0	0	-9
20	Sarah Linthacum		03:37	0-0	0-0	0-0	0	1	1	0	0	0	0	1	0	0	0	0
25	Skylah Travis		03:12	0-0	0-0	0-0	0	0	0	1	0	0	0	0	0	0	0	0
40	Micah Linthacum		02:34	1-1	0-0	0-0	0	1	1	0	0	2	0	0	0	0	0	0
Team							1	1	2			0		1				
Totals				19-54	3-15	8-12	10	19	29	15	12	49	8	16	6	3	6	-25

Technical Fouls::NONE

Shooting By Period			
1st	FG%	3-13	23.1%
	3PT%	1-2	50.0%
	FT%	3-4	75%
2nd	FG%	5-14	35.7%
	3PT%	1-5	20.0%
	FT%	2-3	66.7%
3rd	FG%	8-17	47.1%
	3PT%	1-3	33.3%
	FT%	1-2	50%
4th	FG%	3-10	30.0%
	3PT%	0-5	0.0%
	FT%	2-3	66.7%
GM	FG%	19-54	35.2%
	3PT%	3-15	20.0%
	FT%	8-12	66.7%

Dead Ball Rebounds: 1, 0

Georgia - 74 **Record: 18-7 (7-6)**

NO.	Name		Min	FG M-A	3P M-A	FT M-A	Rebounds OR	DR	TOT	Fouls PF	FD	TP	AS	TO	ST	Blocks BS	BA	+/-
35	Javyn Nicholson	F	17:37	3-6	0-0	0-0	2	1	3	0	1	6	1	0	0	0	0	14
14	Jenna Staiti	C	28:11	11-16	0-0	0-0	3	6	9	1	1	22	3	0	0	1	1	13
3	Sarah Ashlee Barker	G	22:17	3-7	1-3	0-0	1	3	4	2	3	7	2	2	0	0	0	20
4	Mikayla Coombs	G	24:34	2-4	0-0	0-0	1	1	2	0	0	4	2	3	0	0	0	17
23	Que Morrison	G	31:26	5-15	1-3	1-1	1	3	4	1	2	12	4	2	2	0	1	21
20	Jordan Isaacs		15:38	0-1	0-0	4-4	3	6	9	2	4	4	2	1	0	0	1	16
21	Reigan Richardson		11:28	4-5	1-2	2-2	1	0	1	2	1	11	1	0	0	0	0	9
1	Chloe Chapman		13:55	0-2	0-0	0-0	0	2	2	1	0	0	3	0	0	0	0	12
22	Malury Bates		16:00	4-6	0-0	0-2	1	2	3	1	1	8	0	0	1	5	0	7
0	Zoesha Smith		06:15	0-1	0-0	0-0	0	0	0	0	0	0	0	1	0	0	0	-4
13	Tineya Hylton		07:31	0-0	0-0	0-0	0	1	1	2	0	0	0	1	1	0	0	4
24	Kimora Jenkins		02:34	0-1	0-0	0-0	0	0	0	0	1	0	0	0	0	0	0	-2
31	Alina Sendar		02:34	0-0	0-0	0-0	0	0	0	0	1	0	0	0	1	0	0	-2
Team							1	2	3			0		1				
Totals				32-64	3-8	7-9	14	27	41	12	15	74	18	11	5	6	3	25

Technical Fouls::NONE

Shooting By Period			
1st	FG%	6-16	37.5%
	3PT%	2-3	66.7%
	FT%	2-2	100%
2nd	FG%	9-14	64.3%
	3PT%	0-1	0.0%
	FT%	0-0	0%
3rd	FG%	10-19	52.6%
	3PT%	1-3	33.3%
	FT%	5-7	71.4%
4th	FG%	7-15	46.7%
	3PT%	0-1	0.0%
	FT%	0-0	0%
GM	FG%	32-64	50.0%
	3PT%	3-8	37.5%
	FT%	7-9	77.8%

Dead Ball Rebounds: 1, 1

	MIZ	UGA
Biggest lead	0 (1st 10:00)	27 (4th 6:06)
Best Scoring Run	5(1st 6:49)	10(4th 6:06)
Lead Changes	0	
Times Tied	1	
Time with Lead	00:00	39:21

Points from	MIZ	UGA
Turnovers	7	16
Paint	24	30
Second Chance	7	18
Fast Breaks	7	7
Bench	22	23

Period by Period Scoring	1st	2nd	3rd	4th	TOT
MIZ	10	13	18	8	49
UGA	16	18	26	14	74

Official Basketball Play by Play - 1st Period

Missouri at Georgia

02/17/22 Stegeman Coliseum, Athens
2021-22 Women's Basketball

Game Time: 7:00 PM
Game Duration: 1:52
Attendance: 2,295

Officials: Felicia Grinter, Joseph Vaszily, Bryan Enterline

Period 1

Quarter Starters:

UGA	3 Barker S	4 Coombs M	14 Staiti J	23 Morrison Q	35 Nicholson J
MIZ	00 Williams L	1 Hansen L	4 Dembele M	13 Troup H	43 Frank H

Game Time	UGA	Score	Diff	MIZ
10:00	14 STAITI J jumpball won			00 WILLIAMS L jumpball lost
09:35	4 COOMBS M 2pt FG in the paint, layup made (2)	**2-0**	**2**	
09:24				00 WILLIAMS L turnover travel (1)
09:02	23 MORRISON Q 2pt FG from turnover outside the paint, jump shot made (2)	**4-0**	**4**	
09:02	14 STAITI J assist (1)			
08:43				4 DEMBELE M 2pt FG in the paint, layup missed
08:40	23 MORRISON Q defensive rebound (1)			
08:36	3 BARKER S 3pt FG fast break, jump shot made (3)	**7-0**	**7**	
08:36	23 MORRISON Q assist (1)			
08:03				13 TROUP H 2pt FG outside the paint, jump shot missed
08:01	3 BARKER S defensive rebound (1)			
07:57	23 MORRISON Q 3pt FG , jump shot missed			
07:54	4 COOMBS M offensive rebound (1)			
07:52	35 NICHOLSON J 2pt FG second chance in the paint, layup missed			
07:48	14 STAITI J offensive rebound (1)			
07:47	14 STAITI J 2pt FG second chance in the paint, layup missed			
07:44				00 WILLIAMS L defensive rebound (1)
07:38		**7-3**	**4**	43 FRANK H 3pt FG , jump shot made (3)
07:38				00 WILLIAMS L assist (1)
07:22	3 BARKER S foul drawn (1)			13 TROUP H foul personal (1 - 1)
07:20	14 STAITI J foul drawn (1)			00 WILLIAMS L foul personal (1 - 2)
07:14	3 BARKER S 2pt FG outside the paint, jump shot missed			
07:10	35 NICHOLSON J offensive rebound (1)			
07:02	23 MORRISON Q 2pt FG second chance outside the paint, jump shot missed			
06:59				4 DEMBELE M defensive rebound (1)
06:49		**7-5**	**2**	00 WILLIAMS L 2pt FG in the paint, layup made (2)
06:38	14 STAITI J 2pt FG in the paint, layup made (2)	**9-5**	**4**	
06:38	3 BARKER S assist (1)			
06:17				00 WILLIAMS L 2pt FG in the paint, layup missed
06:14	14 STAITI J defensive rebound (2)			
06:02	35 NICHOLSON J 2pt FG in the paint, jump shot missed			
05:57				43 FRANK H defensive rebound (1)
05:48				4 DEMBELE M 2pt FG in the paint, layup missed
05:45	14 STAITI J defensive rebound (3)			
05:41	4 COOMBS M turnover out of bounds (1)			
05:41	35 NICHOLSON J substitution out			
05:41	20 ISAACS J substitution in			
05:41				00 WILLIAMS L substitution out
05:41				13 TROUP H substitution out
05:41				30 HIGGINBOTTOM I substitution in
05:41				32 KELLY J substitution in

Official Basketball Play by Play - 1st Period

Missouri at Georgia

02/17/22 Stegeman Coliseum, Athens

2021-22 Women's Basketball

Game Time: 7:00 PM
Game Duration: 1:52
Attendance: 2,295

Officials: Felicia Grinter, Joseph Vaszily, Bryan Enterline

Game Time	UGA	Score	Diff	MIZ
05:19				32 KELLY J 2pt FG from turnover in the paint, layup missed
05:16	14 STAITI J defensive rebound (4)			
05:00	23 MORRISON Q 2pt FG in the paint, layup blocked			
05:00				32 KELLY J block (1)
04:59	offensive rebound (9)			
04:59	Timeout media			
04:49	3 BARKER S turnover bad pass (1)			32 KELLY J steal (1)
04:39				1 HANSEN L 2pt FG from turnover outside the paint, jump shot missed
04:36	14 STAITI J defensive rebound (5)			
04:28	3 BARKER S turnover bad pass (2)			
04:00				4 DEMBELE M turnover bad pass (1)
03:49	23 MORRISON Q turnover bad pass (1)			43 FRANK H steal (1)
03:47	3 BARKER S foul shooting (1 - 1)			43 FRANK H foul drawn (1)
03:47	3 BARKER S substitution out			
03:47	21 RICHARDSON R substitution in			
03:47				4 DEMBELE M substitution out
03:47				13 TROUP H substitution in
03:47		**9-6**	**3**	43 FRANK H free throw fast break 1 - 2 made (4)
03:47		**9-7**	**2**	43 FRANK H free throw fast break 2 - 2 made (5)
03:33	4 COOMBS M 2pt FG outside the paint, jump shot missed			
03:31				defensive rebound (4)
03:22				43 FRANK H 3pt FG , jump shot missed
03:18				32 KELLY J offensive rebound (1)
03:17		**9-9**	**0**	32 KELLY J 2pt FG second chance in the paint, layup made (2)
03:06	14 STAITI J 2pt FG in the paint, jump shot blocked			
03:06				43 FRANK H block (1)
03:06	20 ISAACS J offensive rebound (1)			
03:03	20 ISAACS J foul drawn (1)			1 HANSEN L foul shooting (1 - 3)
03:03				1 HANSEN L substitution out
03:03				24 DORROH K substitution in
03:03	20 ISAACS J free throw 1 - 2 made (1)	**10-9**	**1**	
03:03	20 ISAACS J free throw 2 - 2 made (2)	**11-9**	**2**	
02:44	23 MORRISON Q steal (1)			13 TROUP H turnover bad pass (1)
02:24	23 MORRISON Q 2pt FG from turnover in the paint, layup missed			
02:21				43 FRANK H defensive rebound (2)
02:14				43 FRANK H 2pt FG outside the paint, step back jump shot missed
02:10	20 ISAACS J defensive rebound (2)			
02:03	20 ISAACS J turnover bad pass (1)			32 KELLY J steal (2)
01:44				32 KELLY J 2pt FG from turnover outside the paint, turnaround jump shot missed
01:41	20 ISAACS J defensive rebound (3)			
01:26	14 STAITI J 2pt FG outside the paint, jump shot made (4)	**13-9**	**4**	
01:26	21 RICHARDSON R assist (1)			
01:03	21 RICHARDSON R foul shooting (1 - 2)			13 TROUP H foul drawn (1)
01:03	14 STAITI J substitution out			
01:03	23 MORRISON Q substitution out			
01:03	1 CHAPMAN C substitution in			

Official Basketball Play by Play - 1st Period

Missouri at Georgia

02/17/22 Stegeman Coliseum, Athens

2021-22 Women's Basketball

Game Time: 7:00 PM
Game Duration: 1:52
Attendance: 2,295

Officials: Felicia Grinter, Joseph Vaszily, Bryan Enterline

Game Time	UGA	Score	Diff	MIZ
01:03	22 BATES M substitution in			
01:03				30 HIGGINBOTTOM I substitution out
01:03				32 KELLY J substitution out
01:03				43 FRANK H substitution out
01:03				00 WILLIAMS L substitution in
01:03				2 SMITH S substitution in
01:03				4 DEMBELE M substitution in
01:03				13 TROUP H free throw 1 - 2 missed
01:03				offensive dead ball rebound (1)
01:03		**13-10**	**3**	13 TROUP H free throw 2 - 2 made (1)
01:03				13 TROUP H substitution out
01:03				1 HANSEN L substitution in
00:37	21 RICHARDSON R 3pt FG , jump shot made (3)	**16-10**	**6**	
00:37	20 ISAACS J assist (1)			
00:05	20 ISAACS J foul personal (1 - 3)			2 SMITH S foul drawn (1)
00:02				00 WILLIAMS L 2pt FG outside the paint, jump shot missed
00:00	defensive dead ball rebound (1)			
END OF PERIOD				
UGA 16-10 MIZ				

Official Basketball Box Score - 1st Period

Missouri at Georgia

02/17/22 Stegeman Coliseum, Athens

2021-22 Women's Basketball

Game Time: 7:00 PM
Game Duration: 1:52
Attendance: 2,295

Officials: Felicia Grinter, Joseph Vaszily, Bryan Enterline

Missouri - 10

NO.	Name		Min	FG M-A	3P M-A	FT M-A	Rebounds OR	DR	TOT	Fouls PF	FD	TP	AS	TO	ST	Blocks BS	BA	+/-
00	LaDazhia Williams	F	05:22	1-3	0-0	0-0	0	1	1	1	0	2	1	1	0	0	0	-6
43	Hayley Frank	F	08:57	1-3	1-2	2-2	0	2	2	0	1	5	0	0	1	1	0	-4
1	Lauren Hansen	G	08:00	0-1	0-0	0-0	0	0	0	1	0	0	0	0	0	0	0	-3
4	Mama Dembele	G	07:16	0-2	0-0	0-0	0	1	1	0	0	0	0	1	0	0	0	-6
13	Haley Troup	G	07:03	0-1	0-0	1-2	0	0	0	1	1	1	0	1	0	0	0	-3
30	Izzy Higginbottom		04:38	0-0	0-0	0-0	0	0	0	0	0	0	0	0	0	0	0	0
32	Jayla Kelly		04:38	1-3	0-0	0-0	1	0	1	0	0	2	0	0	2	1	0	0
24	Kiya Dorroh		03:03	0-0	0-0	0-0	0	0	0	0	0	0	0	0	0	0	0	-6
2	Sara-Rose Smith		01:03	0-0	0-0	0-0	0	0	0	0	1	0	0	0	0	0	0	-2
Team							0	1	1			0		0				
Totals				3-13	1-2	3-4	1	5	6	3	3	10	1	3	3	2	0	-6

Technical Fouls::NONE

Shooting By Period			
1st	FG%	3-13	23.1%
	3PT%	1-2	50.0%
	FT%	3-4	75%
GM	FG%	3-13	23.1%
	3PT%	1-2	50.0%
	FT%	3-4	75.0%

Dead Ball Rebounds: 1, 0

Georgia - 16

NO.	Name		Min	FG M-A	3P M-A	FT M-A	Rebounds OR	DR	TOT	Fouls PF	FD	TP	AS	TO	ST	Blocks BS	BA	+/-
35	Javyn Nicholson	F	04:19	0-2	0-0	0-0	1	0	1	0	0	0	0	0	0	0	0	4
14	Jenna Staiti	C	08:57	2-4	0-0	0-0	1	4	5	0	1	4	1	0	0	0	1	4
3	Sarah Ashlee Barker	G	06:13	1-2	1-1	0-0	0	1	1	1	1	3	1	2	0	0	0	4
4	Mikayla Coombs	G	10:00	1-2	0-0	0-0	1	0	1	0	0	2	0	1	0	0	0	6
23	Que Morrison	G	08:57	1-5	0-1	0-0	0	1	1	0	0	2	1	1	1	0	1	4
20	Jordan Isaacs		05:41	0-0	0-0	2-2	1	2	3	1	1	2	1	1	0	0	0	2
21	Reigan Richardson		03:47	1-1	1-1	0-0	0	0	0	1	0	3	1	0	0	0	0	2
1	Chloe Chapman		01:03	0-0	0-0	0-0	0	0	0	0	0	0	0	0	0	0	0	2
22	Malury Bates		01:03	0-0	0-0	0-0	0	0	0	0	0	0	0	0	0	0	0	2
Team							1	0	1			0		0				
Totals				6-16	2-3	2-2	5	8	13	3	3	16	5	5	1	0	2	6

Technical Fouls::NONE

Shooting By Period			
1st	FG%	6-16	37.5%
	3PT%	2-3	66.7%
	FT%	2-2	100%
GM	FG%	6-16	37.5%
	3PT%	2-3	66.7%
	FT%	2-2	100.0%

Dead Ball Rebounds: 0, 1

	MIZ	UGA
Biggest lead	0 (1st 10:00)	7 (1st 8:36)
Best Scoring Run	5(1st 6:49)	7(1st 8:36)
Lead Changes	0	
Times Tied	1	
Time with Lead	00:00	09:21

Points from	MIZ	UGA
Turnovers	2	2
Paint	4	4
Second Chance	2	2
Fast Breaks	2	3
Bench	2	5

Period by Period Scoring	1st	2nd	3rd	4th	TOT
MIZ	10	13	18	8	49
UGA	16	18	26	14	74

Official Basketball Play by Play - 2nd Period

Missouri at Georgia

02/17/22 Stegeman Coliseum, Athens
2021-22 Women's Basketball

Game Time: 7:00 PM
Game Duration: 1:52
Attendance: 2,295

Officials: Felicia Grinter, Joseph Vaszily, Bryan Enterline

Period 2

Quarter Starters:

UGA	1 Chapman C	20 Isaacs J	21 Richardson R	22 Bates M	23 Morrison Q
MIZ	00 Williams L	1 Hansen L	4 Dembele M	13 Troup H	43 Frank H

Game Time	UGA	Score	Diff	MIZ
10:00	4 COOMBS M substitution out			
10:00	23 MORRISON Q substitution in			
10:00				2 SMITH S substitution out
10:00				24 DORROH K substitution out
10:00				13 TROUP H substitution in
10:00				43 FRANK H substitution in
09:41				1 HANSEN L 2pt FG in the paint, layup missed
09:40				00 WILLIAMS L offensive rebound (2)
09:39				00 WILLIAMS L turnover travel (2)
09:19	21 RICHARDSON R 2pt FG from turnover outside the paint, jump shot made (5)	**18-10**	**8**	
08:47				43 FRANK H 2pt FG outside the paint, jump shot missed
08:43	23 MORRISON Q defensive rebound (2)			
08:23	22 BATES M 2pt FG outside the paint, jump shot made (2)	**20-10**	**10**	
08:23	23 MORRISON Q assist (2)			
08:02				43 FRANK H 3pt FG , jump shot missed
07:59	1 CHAPMAN C defensive rebound (1)			
07:50	23 MORRISON Q foul drawn (1)			1 HANSEN L foul personal (2 - 1)
07:50	20 ISAACS J substitution out			
07:50	14 STAITI J substitution in			
07:50				00 WILLIAMS L substitution out
07:50				1 HANSEN L substitution out
07:50				30 HIGGINBOTTOM I substitution in
07:50				32 KELLY J substitution in
07:31	1 CHAPMAN C 2pt FG outside the paint, jump shot missed			
07:28				4 DEMBELE M defensive rebound (2)
07:19				13 TROUP H 3pt FG , jump shot missed
07:15	1 CHAPMAN C defensive rebound (2)			
07:12	22 BATES M 2pt FG fast break in the paint, layup made (4)	**22-10**	**12**	
07:12	1 CHAPMAN C assist (1)			
07:12				Timeout 30 Sec
07:12	Timeout media			
07:12	21 RICHARDSON R substitution out			
07:12	0 SMITH Z substitution in			
06:50				4 DEMBELE M 3pt FG , jump shot blocked
06:50	22 BATES M block (1)			
06:46				43 FRANK H offensive rebound (3)
06:46		**22-12**	**10**	32 KELLY J 2pt FG second chance in the paint, layup made (4)
06:46				43 FRANK H assist (1)
06:46	1 CHAPMAN C foul shooting (1 - 1)			32 KELLY J foul drawn (1)
06:45				32 KELLY J free throw 1 - 1 missed
06:44	14 STAITI J defensive rebound (6)			
06:17	jump ball situation			

Official Basketball Play by Play - 2nd Period

Missouri at Georgia

02/17/22 Stegeman Coliseum, Athens

2021-22 Women's Basketball

Game Time: 7:00 PM
Game Duration: 1:52
Attendance: 2,295

Officials: Felicia Grinter, Joseph Vaszily, Bryan Enterline

Game Time	UGA	Score	Diff	MIZ
06:16	turnover shot clock (6)			
06:00				30 HIGGINBOTTOM I 2pt FG from turnover in the paint, layup missed
05:57				30 HIGGINBOTTOM I offensive rebound (1)
05:56				30 HIGGINBOTTOM I 2pt FG from turnover second chance in the paint, layup missed
05:53	22 BATES M defensive rebound (1)			
05:48	23 MORRISON Q 2pt FG outside the paint, jump shot made (4)	**24-12**	**12**	
05:32		**24-14**	**10**	32 KELLY J 2pt FG in the paint, layup made (6)
05:32				4 DEMBELE M assist (1)
05:10	23 MORRISON Q 2pt FG outside the paint, jump shot missed			
05:07				4 DEMBELE M defensive rebound (3)
04:52	23 MORRISON Q steal (2)			4 DEMBELE M turnover lost ball (2)
04:44	0 SMITH Z 2pt FG from turnover outside the paint, jump shot missed			
04:41				30 HIGGINBOTTOM I defensive rebound (2)
04:35		**24-16**	**8**	30 HIGGINBOTTOM I 2pt FG fast break in the paint, layup made (2)
04:34				Timeout 30 Sec
04:34	0 SMITH Z substitution out			
04:34	1 CHAPMAN C substitution out			
04:34	22 BATES M substitution out			
04:34	3 BARKER S substitution in			
04:34	4 COOMBS M substitution in			
04:34	35 NICHOLSON J substitution in			
04:34				4 DEMBELE M substitution out
04:34				2 SMITH S substitution in
04:34				24 DORROH K substitution in
04:34				13 TROUP H substitution out
04:13	14 STAITI J 2pt FG in the paint, layup missed			
04:11				32 KELLY J defensive rebound (2)
04:04				32 KELLY J turnover travel (1)
03:47	14 STAITI J 2pt FG from turnover outside the paint, jump shot made (6)	**26-16**	**10**	
03:47	35 NICHOLSON J assist (1)			
03:30	14 STAITI J foul shooting (1 - 2)			43 FRANK H foul drawn (2)
03:30				32 KELLY J substitution out
03:30				00 WILLIAMS L substitution in
03:30		**26-17**	**9**	43 FRANK H free throw 1 - 2 made (6)
03:30		**26-18**	**8**	43 FRANK H free throw 2 - 2 made (7)
03:30				43 FRANK H substitution out
03:30				4 DEMBELE M substitution in
03:19	4 COOMBS M turnover travel (2)			
03:04				30 HIGGINBOTTOM I 2pt FG from turnover outside the paint, jump shot missed
03:01				30 HIGGINBOTTOM I offensive rebound (3)
02:57	3 BARKER S foul drawn (2)			24 DORROH K foul offensive (1 - 2)
02:57				24 DORROH K turnover offensive (1)
02:47	14 STAITI J 2pt FG from turnover outside the paint, jump shot made (8)	**28-18**	**10**	
02:47	3 BARKER S assist (2)			

Official Basketball Play by Play - 2nd Period

Missouri at Georgia

02/17/22 Stegeman Coliseum, Athens

2021-22 Women's Basketball

Game Time: 7:00 PM
Game Duration: 1:52
Attendance: 2,295

Officials: Felicia Grinter, Joseph Vaszily, Bryan Enterline

Game Time	UGA	Score	Diff	MIZ
02:25				30 HIGGINBOTTOM I 3pt FG , jump shot missed
02:24	defensive rebound (19)			
02:05	3 BARKER S 3pt FG , jump shot missed			
02:00	14 STAITI J offensive rebound (7)			
01:59	35 NICHOLSON J 2pt FG second chance in the paint, layup made (2)	**30-18**	**12**	
01:59	14 STAITI J assist (2)			
01:54	3 BARKER S foul drawn (3)			24 DORROH K foul offensive (2 - 3)
01:54				24 DORROH K turnover offensive (2)
01:54				00 WILLIAMS L substitution out
01:54				24 DORROH K substitution out
01:54				30 HIGGINBOTTOM I substitution out
01:54				13 TROUP H substitution in
01:54				32 KELLY J substitution in
01:54				43 FRANK H substitution in
01:38	23 MORRISON Q 2pt FG from turnover outside the paint, jump shot made (6)	**32-18**	**14**	
01:23				2 SMITH S turnover lost ball (1)
01:07	4 COOMBS M turnover bad pass (3)			32 KELLY J steal (3)
00:59		**32-21**	**11**	43 FRANK H 3pt FG fast break from turnover, jump shot made (10)
00:59				2 SMITH S assist (1)
00:46	14 STAITI J 2pt FG in the paint, jump shot made (10)	**34-21**	**13**	
00:24		**34-23**	**11**	13 TROUP H 2pt FG in the paint, layup made (3)
00:00	23 MORRISON Q turnover bad pass (2)			43 FRANK H steal (2)
END OF PERIOD				
UGA 34-23 MIZ				

Official Basketball Box Score - 2nd Period

Missouri at Georgia

02/17/22 Stegeman Coliseum, Athens

2021-22 Women's Basketball

Game Time: 7:00 PM
Game Duration: 1:52
Attendance: 2,295

Officials: Felicia Grinter, Joseph Vaszily, Bryan Enterline

Missouri - 13

NO.	Name		Min	FG M-A	3P M-A	FT M-A	Rebounds OR	DR	TOT	Fouls PF	FD	TP	AS	TO	ST	Blocks BS	BA	+/-
00	LaDazhia Williams	F	03:46	0-0	0-0	0-0	1	0	1	0	0	0	0	1	0	0	0	-6
43	Hayley Frank	F	08:24	1-3	1-2	2-2	1	0	1	0	1	5	1	0	1	0	0	-1
1	Lauren Hansen	G	02:10	0-1	0-0	0-0	0	0	0	1	0	0	0	0	0	0	0	-4
4	Mama Dembele	G	08:56	0-1	0-1	0-0	0	2	2	0	0	0	1	1	0	0	1	-5
13	Haley Troup	G	07:20	1-2	0-1	0-0	0	0	0	0	0	2	0	0	0	0	0	-1
30	Izzy Higginbottom		05:56	1-5	0-1	0-0	2	1	3	0	0	2	0	0	0	0	0	-2
32	Jayla Kelly		06:14	2-2	0-0	0-1	0	1	1	0	1	4	0	1	1	0	0	1
2	Sara-Rose Smith		04:34	0-0	0-0	0-0	0	0	0	0	0	0	1	1	0	0	0	-3
24	Kiya Dorroh		02:40	0-0	0-0	0-0	0	0	0	2	0	0	0	2	0	0	0	-4
Team							0	0	0			0		0				
Totals				5-14	1-5	2-3	4	4	8	3	2	13	3	6	2	0	1	-5

Technical Fouls::NONE

Shooting By Period			
2nd	FG%	5-14	35.7%
	3PT%	1-5	20.0%
	FT%	2-3	66.7%
GM	FG%	5-14	35.7%
	3PT%	1-5	20.0%
	FT%	2-3	66.7%

Dead Ball Rebounds: 0, 0

Georgia - 18

NO.	Name		Min	FG M-A	3P M-A	FT M-A	Rebounds OR	DR	TOT	Fouls PF	FD	TP	AS	TO	ST	Blocks BS	BA	+/-
35	Javyn Nicholson	F	04:34	1-1	0-0	0-0	0	0	0	0	0	2	1	0	0	0	0	3
14	Jenna Staiti	C	07:50	3-4	0-0	0-0	1	1	2	1	0	6	1	0	0	0	0	1
3	Sarah Ashlee Barker	G	04:34	0-1	0-1	0-0	0	0	0	0	2	0	1	0	0	0	0	3
4	Mikayla Coombs	G	04:34	0-0	0-0	0-0	0	0	0	0	0	0	0	2	0	0	0	3
23	Que Morrison	G	10:00	2-3	0-0	0-0	0	1	1	0	1	4	1	1	1	0	0	5
1	Chloe Chapman		05:26	0-1	0-0	0-0	0	2	2	1	0	0	1	0	0	0	0	2
20	Jordan Isaacs		02:10	0-0	0-0	0-0	0	0	0	0	0	0	0	0	0	0	0	4
21	Reigan Richardson		02:48	1-1	0-0	0-0	0	0	0	0	0	2	0	0	0	0	0	6
22	Malury Bates		05:26	2-2	0-0	0-0	0	1	1	0	0	4	0	0	0	1	0	2
0	Zoesha Smith		02:38	0-1	0-0	0-0	0	0	0	0	0	0	0	0	0	0	0	-4
Team							0	1	1			0		1				
Totals				9-14	0-1	0-0	1	6	7	2	3	18	5	4	1	1	0	5

Technical Fouls::NONE

Shooting By Period			
2nd	FG%	9-14	64.3%
	3PT%	0-1	0.0%
	FT%	0-0	0%
GM	FG%	9-14	64.3%
	3PT%	0-1	0.0%
	FT%	0-0	0.0%

Dead Ball Rebounds: 0, 0

	MIZ	UGA
Biggest lead	0 (1st 10:00)	14 (2nd 1:38)
Best Scoring Run	4(2nd 4:35)	6(2nd 7:12)
Lead Changes	0	
Times Tied	0	
Time with Lead	00:00	09:41

Points from	MIZ	UGA
Turnovers	3	8
Paint	8	6
Second Chance	2	2
Fast Breaks	5	2
Bench	6	6

Period by Period Scoring	1st	2nd	3rd	4th	TOT
MIZ	10	13	18	8	49
UGA	16	18	26	14	74

Official Basketball Box Score - First Half

Missouri at Georgia

02/17/22 Stegeman Coliseum, Athens

2021-22 Women's Basketball

Game Time: 7:00 PM
Game Duration: 1:52
Attendance: 2,295

Officials: Felicia Grinter, Joseph Vaszily, Bryan Enterline

Missouri - 23

NO.	Name		Min	FG M-A	3P M-A	FT M-A	Rebounds OR	DR	TOT	Fouls PF	FD	TP	AS	TO	ST	Blocks BS	BA	+/-
00	LaDazhia Williams	F	09:08	1-3	0-0	0-0	1	1	2	1	0	2	1	2	0	0	0	-12
43	Hayley Frank	F	17:21	2-6	2-4	4-4	1	2	3	0	2	10	1	0	2	1	0	-5
1	Lauren Hansen	G	10:10	0-2	0-0	0-0	0	0	0	2	0	0	0	0	0	0	0	-7
4	Mama Dembele	G	16:12	0-3	0-1	0-0	0	3	3	0	0	0	1	2	0	0	1	-11
13	Haley Troup	G	14:23	1-3	0-1	1-2	0	0	0	1	1	3	0	1	0	0	0	-4
30	Izzy Higginbottom		10:34	1-5	0-1	0-0	2	1	3	0	0	2	0	0	0	0	0	-2
32	Jayla Kelly		10:52	3-5	0-0	0-1	1	1	2	0	1	6	0	1	3	1	0	1
24	Kiya Dorroh		05:43	0-0	0-0	0-0	0	0	0	2	0	0	0	2	0	0	0	-10
2	Sara-Rose Smith		05:37	0-0	0-0	0-0	0	0	0	0	1	0	1	1	0	0	0	-5
Team							0	1	1			0		0				
Totals				8-27	2-7	5-7	5	9	14	6	5	23	4	9	5	2	1	-11

Shooting By Period			
1st	FG%	3-13	23.1%
	3PT%	1-2	50.0%
	FT%	3-4	75%
2nd	FG%	5-14	35.7%
	3PT%	1-5	20.0%
	FT%	2-3	66.7%
GM	FG%	8-27	29.6%
	3PT%	2-7	28.6%
	FT%	5-7	71.4%

Dead Ball Rebounds: 1, 0

Technical Fouls::NONE

Georgia - 34

NO.	Name		Min	FG M-A	3P M-A	FT M-A	Rebounds OR	DR	TOT	Fouls PF	FD	TP	AS	TO	ST	Blocks BS	BA	+/-
35	Javyn Nicholson	F	08:53	1-3	0-0	0-0	1	0	1	0	0	2	1	0	0	0	0	7
14	Jenna Staiti	C	16:47	5-8	0-0	0-0	2	5	7	1	1	10	2	0	0	0	1	5
3	Sarah Ashlee Barker	G	10:47	1-3	1-2	0-0	0	1	1	1	3	3	2	2	0	0	0	7
4	Mikayla Coombs	G	14:34	1-2	0-0	0-0	1	0	1	0	0	2	0	3	0	0	0	9
23	Que Morrison	G	18:57	3-8	0-1	0-0	0	2	2	0	1	6	2	2	2	0	1	9
20	Jordan Isaacs		07:51	0-0	0-0	2-2	1	2	3	1	1	2	1	1	0	0	0	6
21	Reigan Richardson		06:35	2-2	1-1	0-0	0	0	0	1	0	5	1	0	0	0	0	8
1	Chloe Chapman		06:29	0-1	0-0	0-0	0	2	2	1	0	0	1	0	0	0	0	4
22	Malury Bates		06:29	2-2	0-0	0-0	0	1	1	0	0	4	0	0	0	1	0	4
0	Zoesha Smith		02:38	0-1	0-0	0-0	0	0	0	0	0	0	0	0	0	0	0	-4
Team							1	1	2			0		1				
Totals				15-30	2-4	2-2	6	14	20	5	6	34	10	9	2	1	2	11

Shooting By Period			
1st	FG%	6-16	37.5%
	3PT%	2-3	66.7%
	FT%	2-2	100%
2nd	FG%	9-14	64.3%
	3PT%	0-1	0.0%
	FT%	0-0	0%
GM	FG%	15-30	50.0%
	3PT%	2-4	50.0%
	FT%	2-2	100.0%

Dead Ball Rebounds: 0, 1

Technical Fouls::NONE

	MIZ	UGA
Biggest lead	0 (1st 10:00)	14 (2nd 1:38)
Best Scoring Run	5(1st 6:49)	9(2nd 7:12)
Lead Changes	0	
Times Tied	1	
Time with Lead	00:00	19:21

Points from	MIZ	UGA
Turnovers	5	10
Paint	12	10
Second Chance	4	4
Fast Breaks	7	5
Bench	8	11

Period by Period Scoring	1st	2nd	3rd	4th	TOT
MIZ	10	13	18	8	49
UGA	16	18	26	14	74

Official Basketball Play by Play - 3rd Period

Missouri at Georgia

02/17/22 Stegeman Coliseum, Athens
2021-22 Women's Basketball

Game Time: 7:00 PM
Game Duration: 1:52
Attendance: 2,295

Officials: Felicia Grinter, Joseph Vaszily, Bryan Enterline

Period 3

Quarter Starters:

UGA	3 Barker S	4 Coombs M	14 Staiti J	23 Morrison Q	35 Nicholson J
MIZ	00 Williams L	1 Hansen L	4 Dembele M	13 Troup H	43 Frank H

Game Time	UGA	Score	Diff	MIZ
10:00				2 SMITH S substitution out
10:00				32 KELLY J substitution out
10:00				00 WILLIAMS L substitution in
10:00				1 HANSEN L substitution in
09:48				43 FRANK H 3pt FG , jump shot missed
09:45	3 BARKER S defensive rebound (2)			
09:29	14 STAITI J 2pt FG in the paint, layup missed			
09:27	14 STAITI J offensive rebound (8)			
09:21	14 STAITI J 2pt FG second chance in the paint, jump shot made (12)	**36-23**	**13**	
09:10		**36-25**	**11**	00 WILLIAMS L 2pt FG in the paint, jump shot made (4)
08:48	23 MORRISON Q 2pt FG outside the paint, jump shot missed			
08:46	35 NICHOLSON J offensive rebound (2)			
08:46	35 NICHOLSON J foul drawn (1)			4 DEMBELE M foul personal (1 - 1)
08:45	3 BARKER S 2pt FG second chance outside the paint, jump shot missed			
08:42	23 MORRISON Q offensive rebound (3)			
08:33	14 STAITI J 2pt FG second chance outside the paint, jump shot made (14)	**38-25**	**13**	
08:33	23 MORRISON Q assist (3)			
08:11				1 HANSEN L 3pt FG , jump shot missed
08:08	14 STAITI J defensive rebound (9)			
07:56	23 MORRISON Q 3pt FG , jump shot missed			
07:53	3 BARKER S offensive rebound (3)			
07:52	3 BARKER S 2pt FG second chance in the paint, layup made (5)	**40-25**	**15**	
07:51				Timeout 30 Sec
07:51	Timeout media			
07:36		**40-27**	**13**	00 WILLIAMS L 2pt FG in the paint, jump shot made (6)
07:36				4 DEMBELE M assist (2)
07:13	4 COOMBS M 2pt FG outside the paint, jump shot made (4)	**42-27**	**15**	
06:46		**42-29**	**13**	13 TROUP H 2pt FG outside the paint, jump shot made (5)
06:31	14 STAITI J 2pt FG in the paint, layup made (16)	**44-29**	**15**	
06:31	4 COOMBS M assist (1)			
06:15				00 WILLIAMS L 2pt FG in the paint, layup missed
06:12	4 COOMBS M defensive rebound (2)			
06:03	14 STAITI J 2pt FG in the paint, hook shot made (18)	**46-29**	**17**	
05:45		**46-31**	**15**	00 WILLIAMS L 2pt FG outside the paint, jump shot made (8)
05:32	23 MORRISON Q 3pt FG , jump shot made (9)	**49-31**	**18**	
04:59		**49-33**	**16**	00 WILLIAMS L 2pt FG in the paint, layup made (10)
04:53	23 MORRISON Q 2pt FG in the paint, layup made (11)	**51-33**	**18**	
04:53	23 MORRISON Q foul drawn (2)			4 DEMBELE M foul shooting (2 - 2)
04:53	Timeout media			
04:53	3 BARKER S substitution out			
04:53	35 NICHOLSON J substitution out			

Official Basketball Play by Play - 3rd Period

Missouri at Georgia

02/17/22 Stegeman Coliseum, Athens

2021-22 Women's Basketball

Game Time: 7:00 PM
Game Duration: 1:52
Attendance: 2,295

Officials: Felicia Grinter, Joseph Vaszily, Bryan Enterline

Game Time	UGA	Score	Diff	MIZ
04:53	21 RICHARDSON R substitution in			
04:53	22 BATES M substitution in			
04:53				00 WILLIAMS L substitution out
04:53				32 KELLY J substitution in
04:53	23 MORRISON Q free throw 1 - 1 made (12)	**52-33**	**19**	
04:35				32 KELLY J 2pt FG in the paint, layup blocked
04:35	22 BATES M block (2)			
04:31				32 KELLY J offensive rebound (3)
04:30		**52-35**	**17**	32 KELLY J 2pt FG second chance in the paint, layup made (8)
04:16	23 MORRISON Q 2pt FG outside the paint, jump shot missed			
04:14	21 RICHARDSON R offensive rebound (1)			
04:14	21 RICHARDSON R foul drawn (1)			32 KELLY J foul shooting (1 - 3)
04:14	21 RICHARDSON R free throw 1 - 2 made (6)	**53-35**	**18**	
04:14	21 RICHARDSON R free throw 2 - 2 made (7)	**54-35**	**19**	
04:14				4 DEMBELE M substitution out
04:14				30 HIGGINBOTTOM I substitution in
03:59		**54-37**	**17**	13 TROUP H 2pt FG in the paint, layup made (7)
03:35	22 BATES M foul drawn (1)			13 TROUP H foul shooting (2 - 4)
03:35				43 FRANK H substitution out
03:35				2 SMITH S substitution in
03:35	22 BATES M free throw 1 - 2 missed			
03:35	offensive dead ball rebound (2)			
03:34	22 BATES M free throw 2 - 2 missed			
03:32				2 SMITH S defensive rebound (1)
03:16				1 HANSEN L 2pt FG in the paint, layup blocked
03:16	22 BATES M block (3)			
03:15	defensive rebound (29)			
02:48	21 RICHARDSON R 3pt FG , jump shot missed			
02:44				2 SMITH S defensive rebound (2)
02:38				32 KELLY J turnover travel (2)
02:38				1 HANSEN L substitution out
02:38				43 FRANK H substitution in
02:38				32 KELLY J substitution out
02:38				00 WILLIAMS L substitution in
02:26	14 STAITI J 2pt FG from turnover outside the paint, jump shot missed			
02:22				2 SMITH S defensive rebound (3)
02:12				00 WILLIAMS L 2pt FG in the paint, jump shot blocked
02:12	22 BATES M block (4)			
02:09				2 SMITH S offensive rebound (4)
02:09	23 MORRISON Q foul shooting (1 - 1)			2 SMITH S foul drawn (2)
02:09	14 STAITI J substitution out			
02:09	20 ISAACS J substitution in			
02:09		**54-38**	**16**	2 SMITH S free throw 1 - 2 made (1)
02:06				2 SMITH S free throw 2 - 2 missed
02:05				00 WILLIAMS L offensive rebound (3)
02:04				00 WILLIAMS L 2pt FG second chance outside the paint, jump shot missed
02:01	20 ISAACS J defensive rebound (4)			

Official Basketball Play by Play - 3rd Period

Missouri at Georgia

02/17/22 Stegeman Coliseum, Athens

2021-22 Women's Basketball

Game Time: 7:00 PM
Game Duration: 1:52
Attendance: 2,295

Officials: Felicia Grinter, Joseph Vaszily, Bryan Enterline

Game Time	UGA	Score	Diff	MIZ
01:57	21 RICHARDSON R 2pt FG fast break outside the paint, jump shot made (9)	**56-38**	**18**	
01:57	23 MORRISON Q assist (4)			
01:40				00 WILLIAMS L 2pt FG in the paint, layup missed
01:37	20 ISAACS J defensive rebound (5)			
01:34	23 MORRISON Q 2pt FG outside the paint, jump shot missed			
01:31	22 BATES M offensive rebound (2)			
01:19	21 RICHARDSON R 2pt FG second chance outside the paint, jump shot made (11)	**58-38**	**20**	
01:19	4 COOMBS M assist (2)			
00:58		**58-41**	**17**	30 HIGGINBOTTOM I 3pt FG , jump shot made (5)
00:58				2 SMITH S assist (2)
00:42	4 COOMBS M 2pt FG outside the paint, jump shot missed			
00:38				00 WILLIAMS L defensive rebound (4)
00:23	21 RICHARDSON R foul personal (2 - 2)			13 TROUP H foul drawn (2)
00:23				00 WILLIAMS L substitution out
00:23				32 KELLY J substitution in
00:17				30 HIGGINBOTTOM I 2pt FG in the paint, layup blocked
00:17	22 BATES M block (5)			
00:13	22 BATES M defensive rebound (3)			
00:02	20 ISAACS J foul drawn (2)			43 FRANK H foul shooting (1 - 5)
00:02	20 ISAACS J free throw 1 - 2 made (3)	**59-41**	**18**	
00:02	20 ISAACS J free throw 2 - 2 made (4)	**60-41**	**19**	
END OF PERIOD				
UGA 60-41 MIZ				

Official Basketball Box Score - 3rd Period

Missouri at Georgia

02/17/22 Stegeman Coliseum, Athens

2021-22 Women's Basketball

Game Time: 7:00 PM
Game Duration: 1:52
Attendance: 2,295

Officials: Felicia Grinter, Joseph Vaszily, Bryan Enterline

Missouri - 18

NO.	Name		Min	FG M-A	3P M-A	FT M-A	Rebounds OR	DR	TOT	Fouls PF	FD	TP	AS	TO	ST	Blocks BS	BA	+/-
00	LaDazhia Williams	F	07:21	4-8	0-0	0-0	1	1	2	0	0	8	0	0	0	0	1	-7
43	Hayley Frank	F	09:03	0-1	0-1	0-0	0	0	0	1	0	0	0	0	0	0	0	-8
1	Lauren Hansen	G	07:22	0-2	0-1	0-0	0	0	0	0	0	0	0	0	0	0	1	-6
4	Mama Dembele	G	05:46	0-0	0-0	0-0	0	0	0	2	0	0	1	0	0	0	0	-8
13	Haley Troup	G	10:00	2-2	0-0	0-0	0	0	0	1	1	4	0	0	0	0	0	-8
32	Jayla Kelly		02:39	1-2	0-0	0-0	1	0	1	1	0	2	0	1	0	0	1	-1
30	Izzy Higginbottom		04:14	1-2	1-1	0-0	0	0	0	0	0	3	0	0	0	0	1	0
2	Sara-Rose Smith		03:35	0-0	0-0	1-2	1	3	4	0	1	1	1	0	0	0	0	-2
Team							0	0	0			0		0				
Totals				8-17	1-3	1-2	3	4	7	5	2	18	2	1	0	0	4	-8

Shooting By Period			
3rd	FG%	8-17	47.1%
	3PT%	1-3	33.3%
	FT%	1-2	50%
GM	FG%	8-17	47.1%
	3PT%	1-3	33.3%
	FT%	1-2	50.0%

Dead Ball Rebounds: 0, 0

Technical Fouls::NONE

Georgia - 26

NO.	Name		Min	FG M-A	3P M-A	FT M-A	Rebounds OR	DR	TOT	Fouls PF	FD	TP	AS	TO	ST	Blocks BS	BA	+/-
35	Javyn Nicholson	F	05:07	0-0	0-0	0-0	1	0	1	0	1	0	0	0	0	0	0	7
14	Jenna Staiti	C	07:51	4-6	0-0	0-0	1	1	2	0	0	8	0	0	0	0	0	6
3	Sarah Ashlee Barker	G	05:07	1-2	0-0	0-0	1	1	2	0	0	2	0	0	0	0	0	7
4	Mikayla Coombs	G	10:00	1-2	0-0	0-0	0	1	1	0	0	2	2	0	0	0	0	8
23	Que Morrison	G	10:00	2-6	1-2	1-1	1	0	1	1	1	6	2	0	0	0	0	8
21	Reigan Richardson		04:53	2-3	0-1	2-2	1	0	1	1	1	6	0	0	0	0	0	1
22	Malury Bates		04:53	0-0	0-0	0-2	1	1	2	0	1	0	0	0	0	4	0	1
20	Jordan Isaacs		02:09	0-0	0-0	2-2	0	2	2	0	1	2	0	0	0	0	0	2
Team							0	1	1			0		0				
Totals				10-19	1-3	5-7	6	7	13	2	5	26	4	0	0	4	0	8

Shooting By Period			
3rd	FG%	10-19	52.6%
	3PT%	1-3	33.3%
	FT%	5-7	71.4%
GM	FG%	10-19	52.6%
	3PT%	1-3	33.3%
	FT%	5-7	71.4%

Dead Ball Rebounds: 1, 0

Technical Fouls::NONE

	MIZ	UGA
Biggest lead	0 (1st 10:00)	20 (3rd 1:19)
Best Scoring Run	3(3rd 2:09)	4(3rd 7:52)
Lead Changes	0	
Times Tied	0	
Time with Lead	00:00	09:48

Points from	MIZ	UGA
Turnovers	0	0
Paint	10	10
Second Chance	3	10
Fast Breaks	0	2
Bench	6	8

Period by Period Scoring	1st	2nd	3rd	4th	TOT
MIZ	10	13	18	8	49
UGA	16	18	26	14	74

Official Basketball Play by Play - 4th Period

Missouri at Georgia

02/17/22 Stegeman Coliseum, Athens
2021-22 Women's Basketball

Game Time: 7:00 PM
Game Duration: 1:52
Attendance: 2,295

Officials: Felicia Grinter, Joseph Vaszily, Bryan Enterline

Period 4

Quarter Starters:

UGA	1 Chapman C	3 Barker S	20 Isaacs J	22 Bates M	23 Morrison Q
MIZ	2 Smith S	13 Troup H	30 Higginbottom I	32 Kelly J	43 Frank H

Game Time	UGA	Score	Diff	MIZ
10:00	4 COOMBS M substitution out			
10:00	21 RICHARDSON R substitution out			
10:00	1 CHAPMAN C substitution in			
10:00	3 BARKER S substitution in			
09:40	22 BATES M 2pt FG in the paint, layup missed			
09:37	20 ISAACS J offensive rebound (6)			
09:32	22 BATES M 2pt FG second chance outside the paint, jump shot made (6)	**62-41**	**21**	
09:13	22 BATES M steal (1)			2 SMITH S turnover bad pass (2)
09:04	23 MORRISON Q 2pt FG from turnover outside the paint, jump shot missed			
09:00				32 KELLY J defensive rebound (4)
08:37				13 TROUP H 3pt FG , jump shot missed
08:33	23 MORRISON Q defensive rebound (4)			
08:25	22 BATES M 2pt FG in the paint, turnaround jump shot made (8)	**64-41**	**23**	
08:25	1 CHAPMAN C assist (2)			
08:03				43 FRANK H 3pt FG , jump shot missed
08:00	20 ISAACS J defensive rebound (7)			
07:44	20 ISAACS J 2pt FG outside the paint, jump shot blocked			
07:44				32 KELLY J block (2)
07:40				32 KELLY J defensive rebound (5)
07:31	jump ball situation			
07:31	23 MORRISON Q substitution out			
07:31	13 HYLTON T substitution in			
07:31				2 SMITH S substitution out
07:31				13 TROUP H substitution out
07:31				32 KELLY J substitution out
07:31				43 FRANK H substitution out
07:31				00 WILLIAMS L substitution in
07:31				1 HANSEN L substitution in
07:31				4 DEMBELE M substitution in
07:31				24 DORROH K substitution in
07:27	jump ball situation			
07:27	13 HYLTON T steal (1)			24 DORROH K turnover lost ball (3)
07:11	1 CHAPMAN C 2pt FG from turnover in the paint, layup missed			
07:10				30 HIGGINBOTTOM I defensive rebound (4)
07:10	3 BARKER S foul personal (2 - 1)			30 HIGGINBOTTOM I foul drawn (1)
07:10	22 BATES M substitution out			
07:10	14 STAITI J substitution in			
06:59				1 HANSEN L 3pt FG , jump shot blocked
06:59	14 STAITI J block (1)			
06:58				offensive rebound (25)
06:57				turnover sec 5 (13)
06:49	3 BARKER S 3pt FG from turnover, jump shot missed			

Official Basketball Play by Play - 4th Period

Missouri at Georgia

02/17/22 Stegeman Coliseum, Athens

2021-22 Women's Basketball

Game Time: 7:00 PM
Game Duration: 1:52
Attendance: 2,295

Officials: Felicia Grinter, Joseph Vaszily, Bryan Enterline

Game Time	UGA	Score	Diff	MIZ
06:45	20 ISAACS J offensive rebound (8)			
06:38	14 STAITI J 2pt FG from turnover second chance outside the paint, jump shot made (20)	**66-41**	**25**	
06:38	20 ISAACS J assist (2)			
06:26				4 DEMBELE M turnover bad pass (3)
06:26				00 WILLIAMS L substitution out
06:26				32 KELLY J substitution in
06:06	14 STAITI J 2pt FG from turnover in the paint, layup made (22)	**68-41**	**27**	
06:06	1 CHAPMAN C assist (3)			
05:55	13 HYLTON T foul personal (1 - 2)			4 DEMBELE M foul drawn (1)
05:55				4 DEMBELE M substitution out
05:55				13 TROUP H substitution in
05:52				1 HANSEN L 3pt FG , jump shot missed
05:46				24 DORROH K offensive rebound (1)
05:28				1 HANSEN L 3pt FG second chance, jump shot missed
05:26	20 ISAACS J defensive rebound (9)			
05:26	20 ISAACS J foul drawn (3)			24 DORROH K foul personal (3 - 1)
05:26	20 ISAACS J foul drawn (4)			24 DORROH K foul double personal (4 - 2)
05:26				30 HIGGINBOTTOM I substitution out
05:26				1 HANSEN L substitution in
05:25	20 ISAACS J substitution out			
05:25	22 BATES M substitution in			
05:25				1 HANSEN L substitution out
05:25				2 SMITH S substitution in
05:19	13 HYLTON T turnover lost ball (1)			
04:55		**68-43**	**25**	24 DORROH K 2pt FG from turnover outside the paint, jump shot made (2)
04:28	3 BARKER S 2pt FG in the paint, layup made (7)	**70-43**	**27**	
04:28	14 STAITI J assist (3)			
04:16				32 KELLY J 2pt FG in the paint, turnaround jump shot missed
04:12	3 BARKER S defensive rebound (4)			
03:55	22 BATES M 2pt FG outside the paint, jump shot missed			
03:50				24 DORROH K defensive rebound (2)
03:37		**70-45**	**25**	32 KELLY J 2pt FG in the paint, layup made (10)
03:37				2 SMITH S assist (3)
03:37	22 BATES M foul shooting (1 - 3)			32 KELLY J foul drawn (2)
03:37	Timeout media			
05:26	20 ISAACS J foul double personal (2 - 4)			24 DORROH K foul drawn (1)
03:37	3 BARKER S substitution out			
03:37	22 BATES M substitution out			
03:37	0 SMITH Z substitution in			
03:37	20 ISAACS J substitution in			
03:37	35 NICHOLSON J substitution in			
03:37	14 STAITI J substitution out			
03:37				1 HANSEN L substitution out
03:37				24 DORROH K substitution out
03:37				20 LINTHACUM S substitution in
03:37				30 HIGGINBOTTOM I substitution in
03:37				32 KELLY J free throw 1 - 1 missed
03:33	13 HYLTON T defensive rebound (1)			

Official Basketball Play by Play - 4th Period

Missouri at Georgia

02/17/22 Stegeman Coliseum, Athens

2021-22 Women's Basketball

Game Time: 7:00 PM
Game Duration: 1:52
Attendance: 2,295

Officials: Felicia Grinter, Joseph Vaszily, Bryan Enterline

Game Time	UGA	Score	Diff	MIZ
03:21	0 SMITH Z turnover bad pass (1)			13 TROUP H steal (1)
03:12				20 LINTHACUM S turnover bad pass (1)
03:12				32 KELLY J substitution out
03:12				25 TRAVIS S substitution in
02:47	35 NICHOLSON J 2pt FG from turnover in the paint, hook shot made (4)	**72-45**	**27**	
02:34	13 HYLTON T foul personal (2 - 5)			30 HIGGINBOTTOM I foul drawn (2)
02:34	1 CHAPMAN C substitution out			
02:34	13 HYLTON T substitution out			
02:34	24 JENKINS K substitution in			
02:34	31 SENDAR A substitution in			
02:34		**72-46**	**26**	30 HIGGINBOTTOM I free throw 1 - 2 made (6)
02:34		**72-47**	**25**	30 HIGGINBOTTOM I free throw 2 - 2 made (7)
02:34	20 ISAACS J substitution out			
02:34	13 HYLTON T substitution in			
02:34				13 TROUP H substitution out
02:34				40 LINTHACUM M substitution in
02:23	24 JENKINS K foul drawn (1)			30 HIGGINBOTTOM I foul personal (1 - 3)
02:11	35 NICHOLSON J 2pt FG in the paint, layup made (6)	**74-47**	**27**	
01:41	31 SENDAR A steal (1)			30 HIGGINBOTTOM I turnover lost ball (1)
01:38	31 SENDAR A foul drawn (1)			25 TRAVIS S foul personal (1 - 4)
01:24	24 JENKINS K 2pt FG from turnover outside the paint, jump shot missed			
01:21				20 LINTHACUM S defensive rebound (1)
01:01		**74-49**	**25**	40 LINTHACUM M 2pt FG outside the paint, jump shot made (2)
01:01				2 SMITH S assist (4)
00:44	35 NICHOLSON J 2pt FG in the paint, jump shot missed			
00:41				40 LINTHACUM M defensive rebound (1)
00:27				2 SMITH S 2pt FG in the paint, layup missed
00:24	35 NICHOLSON J defensive rebound (3)			
END OF GAME				
UGA 74-49 MIZ				

Official Basketball Box Score - 4th Period

Missouri at Georgia

02/17/22 Stegeman Coliseum, Athens

2021-22 Women's Basketball

Game Time: 7:00 PM
Game Duration: 1:52
Attendance: 2,295

Officials: Felicia Grinter, Joseph Vaszily, Bryan Enterline

Missouri - 8

NO.	Name		Min	FG M-A	3P M-A	FT M-A	Rebounds OR	DR	TOT	Fouls PF	FD	TP	AS	TO	ST	Blocks BS	BA	+/-
00	LaDazhia Williams	F	01:05	0-0	0-0	0-0	0	0	0	0	0	0	0	0	0	0	0	-2
43	Hayley Frank	F	02:29	0-1	0-1	0-0	0	0	0	0	0	0	0	0	0	0	0	-4
1	Lauren Hansen	G	02:06	0-3	0-3	0-0	0	0	0	0	0	0	0	0	0	0	1	-4
4	Mama Dembele	G	01:36	0-0	0-0	0-0	0	0	0	0	1	0	0	1	0	0	0	-4
13	Haley Troup	G	05:50	0-1	0-1	0-0	0	0	0	0	0	0	0	0	1	0	0	-2
24	Kiya Dorroh		03:54	1-1	0-0	0-0	1	1	2	2	1	2	0	1	0	0	0	-2
32	Jayla Kelly		05:43	1-2	0-0	0-1	0	2	2	0	1	2	0	0	0	1	0	-4
2	Sara-Rose Smith		07:54	0-1	0-0	0-0	0	0	0	0	0	0	2	1	0	0	0	-2
20	Sarah Linthacum		03:37	0-0	0-0	0-0	0	1	1	0	0	0	0	1	0	0	0	0
30	Izzy Higginbottom		08:11	0-0	0-0	2-2	0	1	1	1	2	2	0	1	0	0	0	-6
25	Skylah Travis		03:12	0-0	0-0	0-0	0	0	0	1	0	0	0	0	0	0	0	0
40	Micah Linthacum		02:34	1-1	0-0	0-0	0	1	1	0	0	2	0	0	0	0	0	0
Team							1	0	1			0		1				
Totals				3-10	0-5	2-3	2	6	8	4	5	8	2	6	1	1	1	-6

Shooting By Period			
4th	FG%	3-10	30.0%
	3PT%	0-5	0.0%
	FT%	2-3	66.7%
GM	FG%	3-10	30.0%
	3PT%	0-5	0.0%
	FT%	2-3	66.7%

Dead Ball Rebounds: 0, 0

Technical Fouls::NONE

Georgia - 14

NO.	Name		Min	FG M-A	3P M-A	FT M-A	Rebounds OR	DR	TOT	Fouls PF	FD	TP	AS	TO	ST	Blocks BS	BA	+/-
35	Javyn Nicholson	F	03:37	2-3	0-0	0-0	0	1	1	0	0	4	0	0	0	0	0	0
14	Jenna Staiti	C	03:33	2-2	0-0	0-0	0	0	0	0	0	4	1	0	0	1	0	2
3	Sarah Ashlee Barker	G	06:23	1-2	0-1	0-0	0	1	1	1	0	2	0	0	0	0	0	6
4	Mikayla Coombs	G	00:00	0-0	0-0	0-0	0	0	0	0	0	0	0	0	0	0	0	0
23	Que Morrison	G	02:29	0-1	0-0	0-0	0	1	1	0	0	0	0	0	0	0	0	4
21	Reigan Richardson		00:00	0-0	0-0	0-0	0	0	0	0	0	0	0	0	0	0	0	0
1	Chloe Chapman		07:26	0-1	0-0	0-0	0	0	0	0	0	0	2	0	0	0	0	8
13	Tineya Hylton		07:31	0-0	0-0	0-0	0	1	1	2	0	0	0	1	1	0	0	4
22	Malury Bates		04:38	2-4	0-0	0-0	0	0	0	1	0	4	0	0	1	0	0	2
0	Zoesha Smith		03:37	0-0	0-0	0-0	0	0	0	0	0	0	0	1	0	0	0	0
20	Jordan Isaacs		05:38	0-1	0-0	0-0	2	2	4	1	2	0	1	0	0	0	1	8
24	Kimora Jenkins		02:34	0-1	0-0	0-0	0	0	0	0	1	0	0	0	0	0	0	-2
31	Alina Sendar		02:34	0-0	0-0	0-0	0	0	0	0	1	0	0	0	1	0	0	-2
Team							0	0	0			0		0				
Totals				7-15	0-1	0-0	2	6	8	5	4	14	4	2	3	1	1	6

Shooting By Period			
4th	FG%	7-15	46.7%
	3PT%	0-1	0.0%
	FT%	0-0	0%
GM	FG%	7-15	46.7%
	3PT%	0-1	0.0%
	FT%	0-0	0.0%

Dead Ball Rebounds: 0, 0

Technical Fouls::NONE

	MIZ	UGA
Biggest lead	0 (1st 10:00)	27 (4th 6:06)
Best Scoring Run	2(4th 4:55)	8(4th 6:06)
Lead Changes	0	
Times Tied	0	
Time with Lead	00:00	09:40

Points from	MIZ	UGA
Turnovers	2	6
Paint	2	10
Second Chance	0	4
Fast Breaks	0	0
Bench	8	4

Period by Period Scoring					
	1st	2nd	3rd	4th	TOT
MIZ	10	13	18	8	49
UGA	16	18	26	14	74

Official Basketball Box Score - Second Half

Missouri at Georgia

02/17/22 Stegeman Coliseum, Athens
2021-22 Women's Basketball

Game Time: 7:00 PM
Game Duration: 1:52
Attendance: 2,295

Officials: Felicia Grinter, Joseph Vaszily, Bryan Enterline

Missouri - 26

NO.	Name		Min	FG M-A	3P M-A	FT M-A	Rebounds OR	DR	TOT	Fouls PF	FD	TP	AS	TO	ST	Blocks BS	BA	+/-
00	LaDazhia Williams	F	08:26	4-8	0-0	0-0	1	1	2	0	0	8	0	0	0	0	1	-9
43	Hayley Frank	F	11:32	0-2	0-2	0-0	0	0	0	1	0	0	0	0	0	0	0	-12
1	Lauren Hansen	G	09:28	0-5	0-4	0-0	0	0	0	0	0	0	0	0	0	0	2	-10
4	Mama Dembele	G	07:22	0-0	0-0	0-0	0	0	0	2	1	0	1	1	0	0	0	-12
13	Haley Troup	G	15:50	2-3	0-1	0-0	0	0	0	1	1	4	0	0	1	0	0	-10
32	Jayla Kelly		08:22	2-4	0-0	0-1	1	2	3	1	1	4	0	1	0	1	1	-5
30	Izzy Higginbottom		12:25	1-2	1-1	2-2	0	1	1	1	2	5	0	1	0	0	1	-6
2	Sara-Rose Smith		11:29	0-1	0-0	1-2	1	3	4	0	1	1	3	1	0	0	0	-4
24	Kiya Dorroh		03:54	1-1	0-0	0-0	1	1	2	2	1	2	0	1	0	0	0	-2
20	Sarah Linthacum		03:37	0-0	0-0	0-0	0	1	1	0	0	0	0	1	0	0	0	0
25	Skylah Travis		03:12	0-0	0-0	0-0	0	0	0	1	0	0	0	0	0	0	0	0
40	Micah Linthacum		02:34	1-1	0-0	0-0	0	1	1	0	0	2	0	0	0	0	0	0
Team							1	0	1			0		1				
Totals				11-27	1-8	3-5	5	10	15	9	7	26	4	7	1	1	5	-14

Shooting By Period			
3rd	FG%	8-17	47.1%
	3PT%	1-3	33.3%
	FT%	1-2	50%
4th	FG%	3-10	30.0%
	3PT%	0-5	0.0%
	FT%	2-3	66.7%
GM	FG%	11-27	40.7%
	3PT%	1-8	12.5%
	FT%	3-5	60.0%

Dead Ball Rebounds: 0, 0

Technical Fouls::NONE

Georgia - 40

NO.	Name		Min	FG M-A	3P M-A	FT M-A	Rebounds OR	DR	TOT	Fouls PF	FD	TP	AS	TO	ST	Blocks BS	BA	+/-
35	Javyn Nicholson	F	08:44	2-3	0-0	0-0	1	1	2	0	1	4	0	0	0	0	0	7
14	Jenna Staiti	C	11:24	6-8	0-0	0-0	1	1	2	0	0	12	1	0	0	1	0	8
3	Sarah Ashlee Barker	G	11:30	2-4	0-1	0-0	1	2	3	1	0	4	0	0	0	0	0	13
4	Mikayla Coombs	G	10:00	1-2	0-0	0-0	0	1	1	0	0	2	2	0	0	0	0	8
23	Que Morrison	G	12:29	2-7	1-2	1-1	1	1	2	1	1	6	2	0	0	0	0	12
21	Reigan Richardson		04:53	2-3	0-1	2-2	1	0	1	1	1	6	0	0	0	0	0	1
22	Malury Bates		09:31	2-4	0-0	0-2	1	1	2	1	1	4	0	0	1	4	0	3
20	Jordan Isaacs		07:47	0-1	0-0	2-2	2	4	6	1	3	2	1	0	0	0	1	10
1	Chloe Chapman		07:26	0-1	0-0	0-0	0	0	0	0	0	0	2	0	0	0	0	8
13	Tineya Hylton		07:31	0-0	0-0	0-0	0	1	1	2	0	0	0	1	1	0	0	4
0	Zoesha Smith		03:37	0-0	0-0	0-0	0	0	0	0	0	0	0	1	0	0	0	0
24	Kimora Jenkins		02:34	0-1	0-0	0-0	0	0	0	0	1	0	0	0	0	0	0	-2
31	Alina Sendar		02:34	0-0	0-0	0-0	0	0	0	0	1	0	0	0	1	0	0	-2
Team							0	1	1			0		0				
Totals				17-34	1-4	5-7	8	13	21	7	9	40	8	2	3	5	1	14

Shooting By Period			
3rd	FG%	10-19	52.6%
	3PT%	1-3	33.3%
	FT%	5-7	71.4%
4th	FG%	7-15	46.7%
	3PT%	0-1	0.0%
	FT%	0-0	0%
GM	FG%	17-34	50.0%
	3PT%	1-4	25.0%
	FT%	5-7	71.4%

Dead Ball Rebounds: 1, 0

Technical Fouls::NONE

	MIZ	UGA
Biggest lead	0 (1st 10:00)	27 (4th 6:06)
Best Scoring Run	3(3rd 2:09)	10(4th 6:06)
Lead Changes	0	
Times Tied	0	
Time with Lead	00:00	19:48

Points from	MIZ	UGA
Turnovers	2	6
Paint	12	20
Second Chance	3	14
Fast Breaks	0	2
Bench	14	12

Period by Period Scoring	1st	2nd	3rd	4th	TOT
MIZ	10	13	18	8	49
UGA	16	18	26	14	74

Official Basketball Shot Areas - Final

Missouri at Georgia

02/17/22 Stegeman Coliseum, Athens

2021-22 Women's Basketball

Game Time: 7:00 PM
Game Duration: 1:52
Attendance: 2,295

Officials: Felicia Grinter, Joseph Vaszily, Bryan Enterline

{ Players => 0, 1, 3, 4, 13, 14, 15, 20, 21, 22, 23, 24, 31, 35, 53; } FG Types => All; Results => All;

Georgia

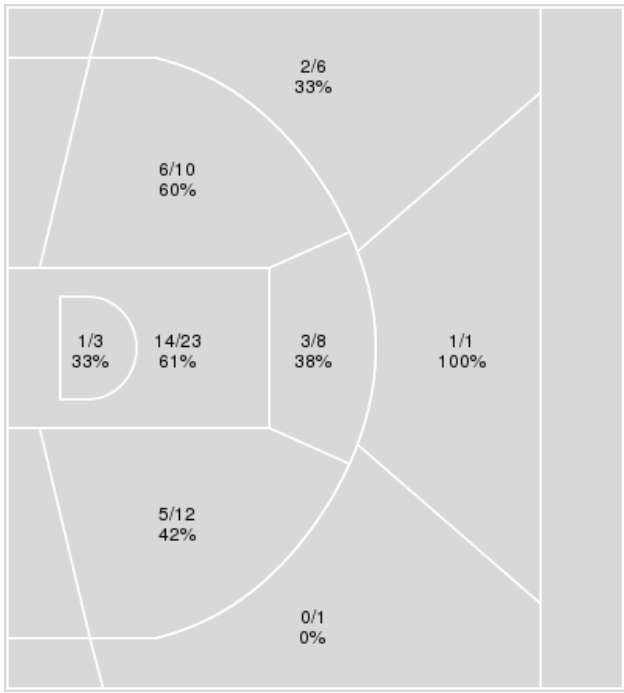

{ Players => All; } FG Types => All; Results => All;

Missouri

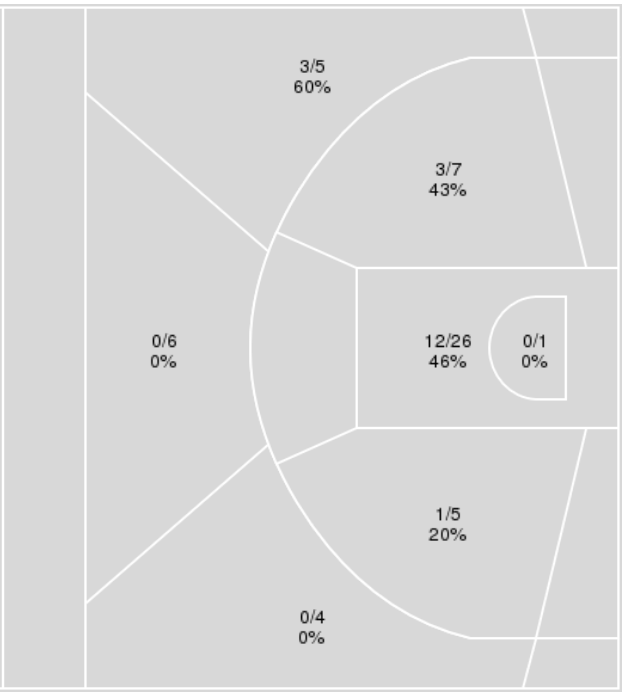

Georgia	M/A	%
Field Goals	32/64	50
2 Points	29/56	52
3 Points	3/8	38
Free Throws	7/9	78

Missouri	M/A	%
Field Goals	19/54	35
2 Points	16/39	41
3 Points	3/15	20
Free Throws	8/12	67

Official Basketball Player Plus/Minus Summary - Final

Missouri at Georgia

02/17/22 Stegeman Coliseum, Athens

2021-22 Women's Basketball

Game Time: 7:00 PM
Game Duration: 1:52
Attendance: 2,295

Officials: Felicia Grinter, Joseph Vaszily, Bryan Enterline

Missouri

No	Name	Mins		Score		Points Diff		Points per Min		Assists		Rebounds		Steals		Turnovers	
		On	Off	On	Off	On	Off	On	Off	On	Off	On	Off	On	Off	On	Off
00	LaDazhia Williams	17:34	22:26	22 - 43	27 - 31	-21	-4	1.25	1.20	3	5	11	18	0	6	7	9
1	Lauren Hansen	19:38	20:22	23 - 40	26 - 34	-17	-8	1.17	1.28	2	6	12	17	2	4	7	9
2	Sara-Rose Smith	17:06	22:54	20 - 29	29 - 45	-9	-16	1.17	1.27	4	4	13	16	3	3	8	8
4	Mama Dembele	23:34	16:26	29 - 52	20 - 22	-23	-2	1.23	1.22	5	3	13	16	4	2	10	6
13	Haley Troup	30:13	09:47	45 - 59	4 - 15	-14	-11	1.49	0.41	7	1	23	6	4	2	8	8
20	Sarah Linthacum	03:37	36:23	4 - 4	45 - 70	0	-25	1.11	1.24	1	7	2	27	1	5	2	14
24	Kiya Dorroh	09:37	30:23	7 - 19	42 - 55	-12	-13	0.73	1.38	1	7	7	22	1	5	7	9
25	Skylah Travis	03:12	36:48	4 - 4	45 - 70	0	-25	1.25	1.22	1	7	2	27	0	6	1	15
30	Izzy Higginbottom	22:59	17:01	22 - 32	27 - 42	-10	-15	0.96	1.59	4	4	23	6	4	2	13	3
32	Jayla Kelly	19:14	20:46	23 - 27	26 - 47	-4	-21	1.20	1.25	4	4	16	13	6	0	8	8
40	Micah Linthacum	02:34	37:26	2 - 2	47 - 72	0	-25	0.78	1.26	1	7	2	27	0	6	1	15
43	Hayley Frank	28:53	11:07	40 - 57	9 - 17	-17	-8	1.38	0.81	6	2	20	9	5	1	8	8

Georgia

No	Name	Mins		Score		Points Diff		Points per Min		Assists		Rebounds		Steals		Turnovers	
		On	Off	On	Off	On	Off	On	Off	On	Off	On	Off	On	Off	On	Off
0	Zoesha Smith	06:15	33:45	6 - 10	68 - 39	-4	29	0.96	2.01	0	18	4	37	2	3	2	9
1	Chloe Chapman	13:55	26:05	23 - 11	51 - 38	12	13	1.65	1.96	7	11	12	29	3	2	3	8
3	Sarah Ashlee Barker	22:17	17:43	46 - 26	28 - 23	20	5	2.06	1.58	12	6	25	16	2	3	8	3
4	Mikayla Coombs	24:34	15:26	52 - 35	22 - 14	17	8	2.12	1.43	12	6	28	13	1	4	8	3
13	Tineya Hylton	07:31	32:29	10 - 6	64 - 43	4	21	1.33	1.97	3	15	5	36	2	3	2	9
14	Jenna Staiti	28:11	11:49	53 - 40	21 - 9	13	12	1.88	1.78	13	5	30	11	2	3	10	1
20	Jordan Isaacs	15:38	24:22	27 - 11	47 - 38	16	9	1.73	1.93	8	10	18	23	3	2	5	6
21	Reigan Richardson	11:28	28:32	22 - 13	52 - 36	9	16	1.92	1.82	6	12	12	29	1	4	1	10
22	Malury Bates	16:00	24:00	26 - 19	48 - 30	7	18	1.63	2.00	7	11	15	26	3	2	2	9
23	Que Morrison	31:26	08:34	61 - 40	13 - 9	21	4	1.94	1.52	14	4	36	5	3	2	9	2
24	Kimora Jenkins	02:34	37:26	2 - 4	72 - 45	-2	27	0.78	1.92	0	18	1	40	1	4	0	11
31	Alina Sendar	02:34	37:26	2 - 4	72 - 45	-2	27	0.78	1.92	0	18	1	40	1	4	0	11
35	Javyn Nicholson	17:37	22:23	40 - 26	34 - 23	14	11	2.27	1.52	8	10	18	23	1	4	5	6

Official Basketball Shot Chart - Final

Missouri at Georgia

02/17/22 Stegeman Coliseum, Athens
2021-22 Women's Basketball

Game Time: 7:00 PM
Game Duration: 1:52
Attendance: 2,295

Officials: Felicia Grinter, Joseph Vaszily, Bryan Enterline

Players => AllFG Types=>AllResults=>All

Missouri

All Field Goals

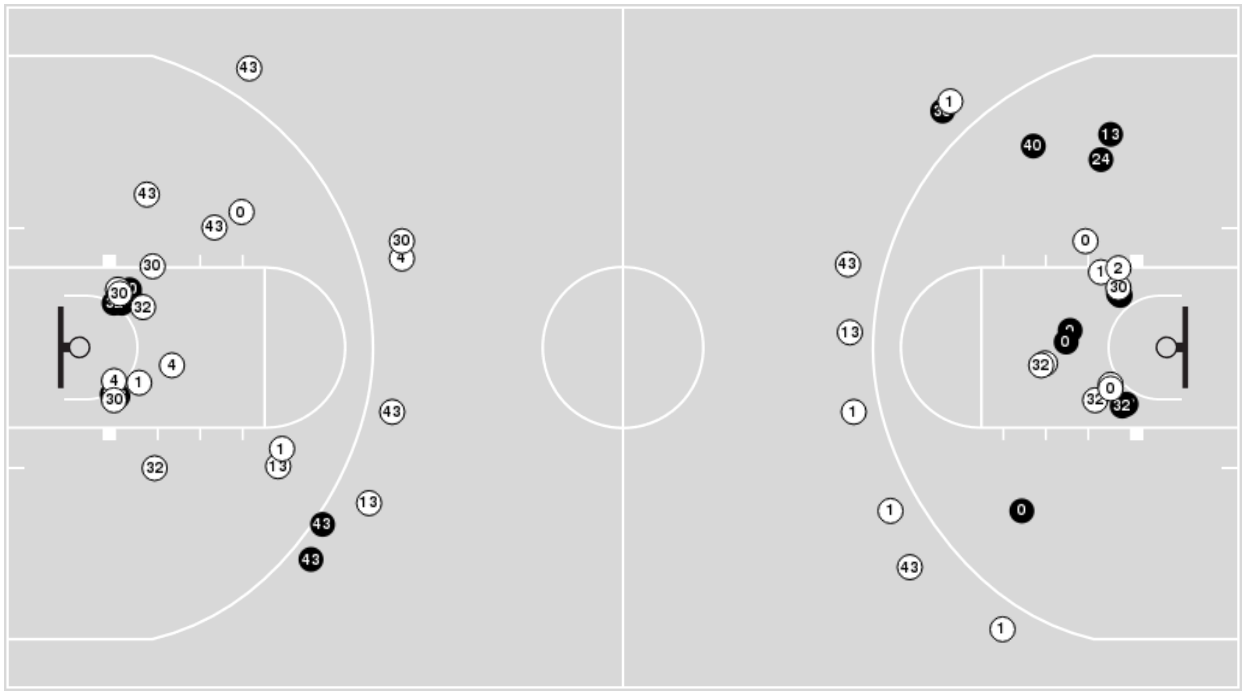

Blow Up Chart

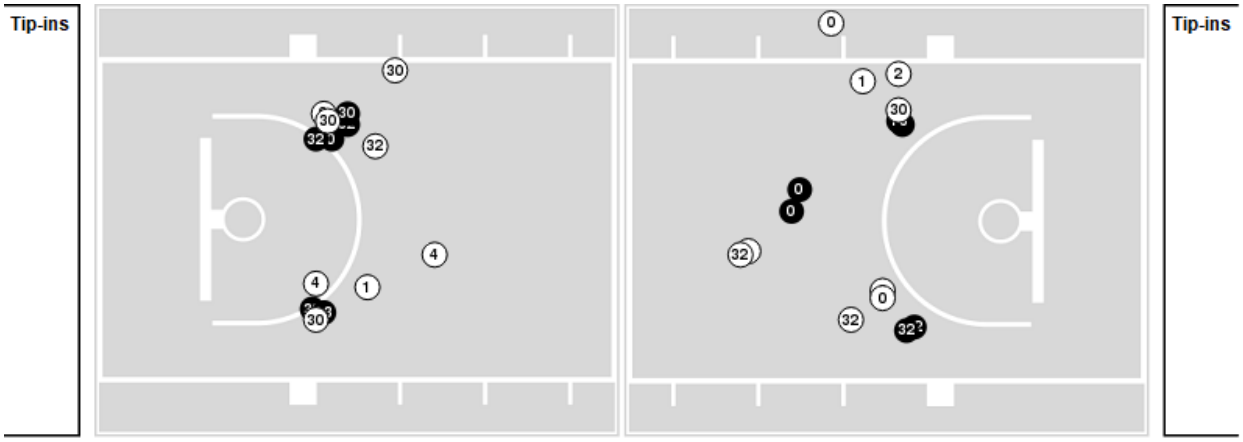

Made Missed N - Player Number

Missouri	M/A	%
Field Goals	19/54	35
2 Points	16/39	41
3 Points	3/15	20
Free Throws	8/12	67

Missouri	M/A	%
Points in the Paint	24 (12 / 27)	44
Fast Break Points	7 (4/4)	100
Second Chance Points	7 (4/9)	44
Effective FG%	38	

Official Basketball Shot Chart - Final

Missouri at Georgia

02/17/22 Stegeman Coliseum, Athens
2021-22 Women's Basketball

Game Time: 7:00 PM
Game Duration: 1:52
Attendance: 2,295

Officials: Felicia Grinter, Joseph Vaszily, Bryan Enterline

Players => 0, 1, 3, 4, 13, 14, 15, 20, 21, 22, 23, 24, 31, 35, 53FG Types=>AllResults=>All

Georgia

All Field Goals

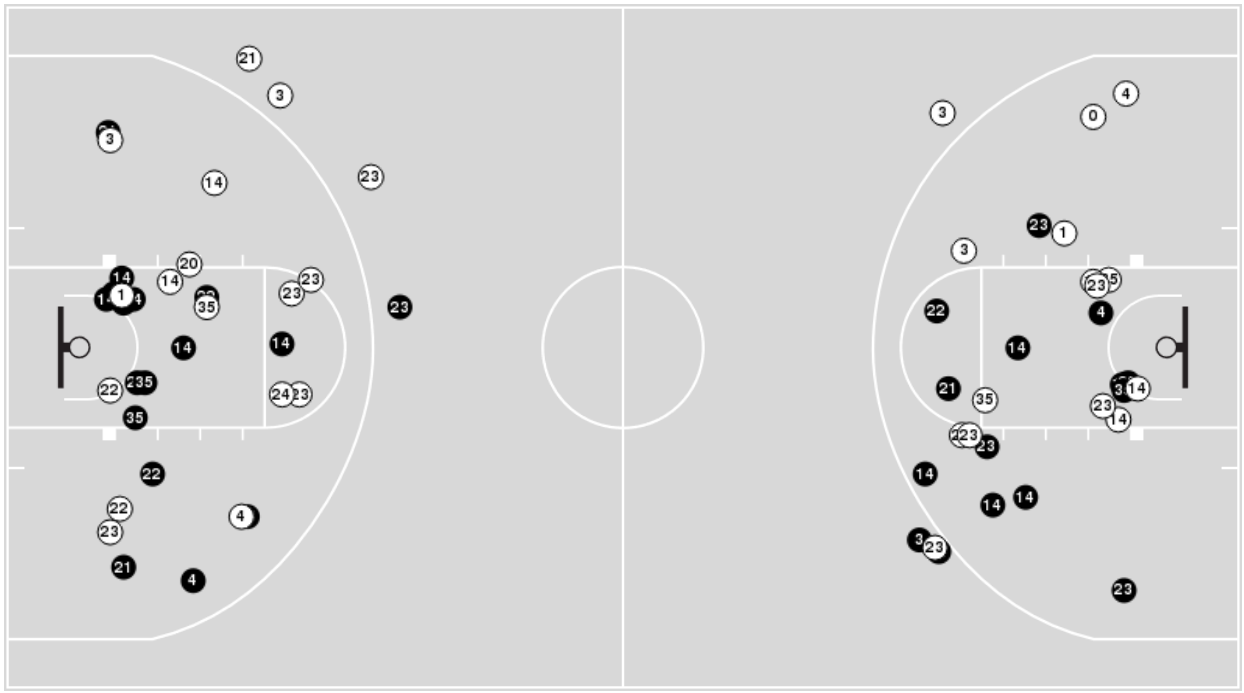

Blow Up Chart

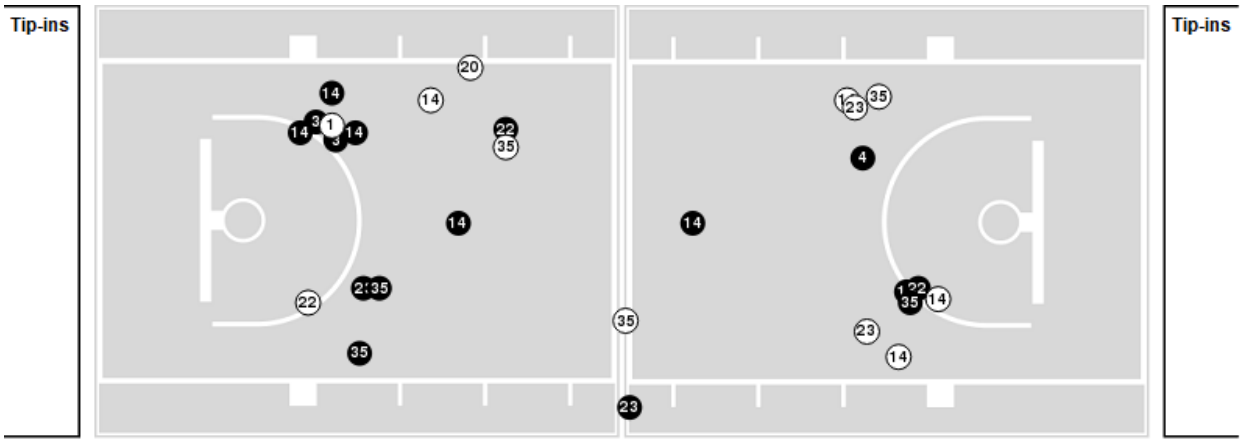

(N) Made (N) Missed N - Player Number

Georgia	M/A	%
Field Goals	32/64	50
2 Points	29/56	52
3 Points	3/8	38
Free Throws	7/9	78

Georgia	M/A	%
Points in the Paint	30 (15 / 26)	58
Fast Break Points	7 (3/3)	100
Second Chance Points	18 (11/15)	73
Effective FG%	52	

Official Basketball Rotations Summary - Final

Missouri at Georgia

02/17/22 Stegeman Coliseum, Athens

2021-22 Women's Basketball

Game Time: 7:00 PM
Game Duration: 1:52
Attendance: 2,295

Officials: Felicia Grinter, Joseph Vaszily, Bryan Enterline

Missouri

Lineup	Quarter On	Time On	Quarter Off	Time Off	Time on Court	Score	Score Diff	Reb	Stl	Tov	Ass	PPP
00- Williams L/ 1- Hansen L/ 4- Dembele M/ 13- Troup H/ 43- Frank H/	1	10:00	1	05:41	04:19	5-9	-4	3	0	1	1	0.7143
1- Hansen L/ 4- Dembele M/ 30- Higginbottom I/ 32- Kelly J/ 43- Frank H/	1	05:41	1	03:47	01:54	0-0	0	0	2	1	0	0.0000
1- Hansen L/ 13- Troup H/ 30- Higginbottom I/ 32- Kelly J/ 43- Frank H/	1	03:47	1	03:03	00:44	4-0	4	2	0	0	0	2.1277
13- Troup H/ 24- Dorroh K/ 30- Higginbottom I/ 32- Kelly J/ 43- Frank H/	1	03:03	1	01:03	02:00	0-4	-4	1	1	1	0	0.0000
00- Williams L/ 2- Smith S/ 4- Dembele M/ 13- Troup H/ 24- Dorroh K/	1	01:03	1	01:03	00:00	1-0	1	0	0	0	0	1.1364
00- Williams L/ 1- Hansen L/ 2- Smith S/ 4- Dembele M/ 24- Dorroh K/	1	01:03	2	10:00	01:03	0-3	-3	0	0	0	0	0.0000
00- Williams L/ 1- Hansen L/ 4- Dembele M/ 13- Troup H/ 43- Frank H/	2	10:00	2	07:50	02:10	0-4	-4	1	0	1	0	0.0000
4- Dembele M/ 13- Troup H/ 30- Higginbottom I/ 32- Kelly J/ 43- Frank H/	2	07:50	2	04:34	03:16	6-4	2	5	0	1	2	0.9317
2- Smith S/ 24- Dorroh K/ 30- Higginbottom I/ 32- Kelly J/ 43- Frank H/	2	04:34	2	03:30	01:04	0-2	-2	1	0	1	0	0.0000
00- Williams L/ 2- Smith S/ 24- Dorroh K/ 30- Higginbottom I/ 43- Frank H/	2	03:30	2	03:30	00:00	2-0	2	0	0	0	0	2.2727
00- Williams L/ 2- Smith S/ 4- Dembele M/ 24- Dorroh K/ 30- Higginbottom I/	2	03:30	2	01:54	01:36	0-4	-4	1	0	2	0	0.0000
2- Smith S/ 4- Dembele M/ 13- Troup H/ 32- Kelly J/ 43- Frank H/	2	01:54	3	10:00	01:54	5-4	1	0	2	1	1	1.6667
00- Williams L/ 1- Hansen L/ 4- Dembele M/ 13- Troup H/ 43- Frank H/	3	10:00	3	04:53	05:07	10-17	-7	0	0	0	1	1.2500
1- Hansen L/ 4- Dembele M/ 13- Troup H/ 32- Kelly J/ 43- Frank H/	3	04:53	3	04:14	00:39	2-3	-1	1	0	0	0	2.0000
1- Hansen L/ 13- Troup H/ 30- Higginbottom I/ 32- Kelly J/ 43- Frank H/	3	04:14	3	03:35	00:39	2-0	2	0	0	0	0	2.0000
1- Hansen L/ 2- Smith S/ 13- Troup H/ 30- Higginbottom I/ 32- Kelly J/	3	03:35	3	02:38	00:57	0-0	0	2	0	1	0	0.0000
2- Smith S/ 13- Troup H/ 30- Higginbottom I/ 32- Kelly J/ 43- Frank H/	3	02:38	3	02:38	00:00	0-0	0	0	0	0	0	0.0000
00- Williams L/ 2- Smith S/ 13- Troup H/ 30- Higginbottom I/ 43- Frank H/	3	02:38	3	00:23	02:14	4-4	0	4	0	0	1	1.3889
2- Smith S/ 13- Troup H/ 30- Higginbottom I/ 32- Kelly J/ 43- Frank H/	3	00:23	4	07:31	02:53	0-6	-6	2	0	1	0	0.0000
00- Williams L/ 1- Hansen L/ 4- Dembele M/ 24- Dorroh K/ 30- Higginbottom I/	4	07:31	4	06:26	01:05	0-2	-2	2	0	3	0	0.0000
1- Hansen L/ 4- Dembele M/ 24- Dorroh K/ 30- Higginbottom I/ 32- Kelly J/	4	06:26	4	05:55	00:31	0-2	-2	0	0	0	0	0.0000
1- Hansen L/ 13- Troup H/ 24- Dorroh K/ 30- Higginbottom I/ 32- Kelly J/	4	05:55	4	05:26	00:29	0-0	0	1	0	0	0	0.0000
1- Hansen L/ 2- Smith S/ 13- Troup H/ 24- Dorroh K/ 32- Kelly J/	4	05:26	4	05:25	00:00	0-0	0	0	0	0	0	0.0000
2- Smith S/ 13- Troup H/ 24- Dorroh K/ 30- Higginbottom I/ 32- Kelly J/	4	05:25	4	03:37	01:26	4-2	2	1	0	0	1	1.3333
2- Smith S/ 13- Troup H/ 20- Linthacum S/ 30- Higginbottom I/ 32- Kelly J/	4	03:37	4	03:12	00:25	0-0	0	0	1	1	0	0.0000
2- Smith S/ 13- Troup H/ 20- Linthacum S/ 25- Travis S/ 30- Higginbottom I/	4	03:12	4	02:34	00:38	2-2	0	0	0	0	0	2.2727
2- Smith S/ 20- Linthacum S/ 25- Travis S/ 30- Higginbottom I/ 40- Linthacum M/	4	02:34	4	00:00	02:34	2-2	0	2	0	1	1	0.6667

Official Basketball Rotations Summary - Final

Missouri at Georgia

02/17/22 Stegeman Coliseum, Athens

2021-22 Women's Basketball

Game Time: 7:00 PM
Game Duration: 1:52
Attendance: 2,295

Officials: Felicia Grinter, Joseph Vaszily, Bryan Enterline

Georgia

Lineup	Quarter On	Time On	Quarter Off	Time Off	Time on Court	Score	Score Diff	Reb	Stl	Tov	Ass	PPP
3- Barker S/ 4- Coombs M/ 14- Staiti J/ 23- Morrison Q/ 35- Nicholson J/	1	10:00	1	05:41	04:19	9-5	4	7	0	1	3	1.1250
3- Barker S/ 4- Coombs M/ 14- Staiti J/ 20- Isaacs J/ 23- Morrison Q/	1	05:41	1	03:47	01:54	0-0	0	3	0	3	0	0.0000
4- Coombs M/ 14- Staiti J/ 20- Isaacs J/ 21- Richardson R/ 23- Morrison Q/	1	03:47	1	01:03	02:44	4-4	0	3	1	1	1	0.8197
1- Chapman C/ 4- Coombs M/ 20- Isaacs J/ 21- Richardson R/ 22- Bates M/	1	01:03	2	10:00	01:03	3-1	2	0	0	0	1	3.0000
1- Chapman C/ 20- Isaacs J/ 21- Richardson R/ 22- Bates M/ 23- Morrison Q/	2	10:00	2	07:50	02:10	4-0	4	2	0	0	1	2.0000
1- Chapman C/ 14- Staiti J/ 21- Richardson R/ 22- Bates M/ 23- Morrison Q/	2	07:50	2	07:12	00:38	2-0	2	1	0	0	1	1.0000
0- Smith Z/ 1- Chapman C/ 14- Staiti J/ 22- Bates M/ 23- Morrison Q/	2	07:12	2	04:34	02:38	2-6	-4	2	1	1	0	0.5000
3- Barker S/ 4- Coombs M/ 14- Staiti J/ 23- Morrison Q/ 35- Nicholson J/	2	04:34	3	04:53	09:41	27-17	10	9	0	3	5	1.5882
4- Coombs M/ 14- Staiti J/ 21- Richardson R/ 22- Bates M/ 23- Morrison Q/	3	04:53	3	02:09	02:44	3-4	-1	2	0	0	0	0.7143
4- Coombs M/ 20- Isaacs J/ 21- Richardson R/ 22- Bates M/ 23- Morrison Q/	3	02:09	4	10:00	02:09	6-4	2	4	0	0	2	1.5464
1- Chapman C/ 3- Barker S/ 20- Isaacs J/ 22- Bates M/ 23- Morrison Q/	4	10:00	4	07:31	02:29	4-0	4	3	1	0	1	1.0000
1- Chapman C/ 3- Barker S/ 13- Hylton T/ 20- Isaacs J/ 22- Bates M/	4	07:31	4	07:10	00:21	0-0	0	0	1	0	0	0.0000
1- Chapman C/ 3- Barker S/ 13- Hylton T/ 14- Staiti J/ 20- Isaacs J/	4	07:10	4	05:25	01:45	4-0	4	2	0	0	2	2.0000
1- Chapman C/ 3- Barker S/ 13- Hylton T/ 14- Staiti J/ 22- Bates M/	4	05:25	4	03:37	01:48	2-4	-2	1	0	1	1	0.6667
0- Smith Z/ 1- Chapman C/ 13- Hylton T/ 20- Isaacs J/ 35- Nicholson J/	4	03:37	4	02:34	01:03	2-0	2	1	0	1	0	1.0000
0- Smith Z/ 20- Isaacs J/ 24- Jenkins K/ 31- Sendar A/ 35- Nicholson J/	4	02:34	4	02:34	00:00	0-2	-2	0	0	0	0	0.0000
0- Smith Z/ 13- Hylton T/ 24- Jenkins K/ 31- Sendar A/ 35- Nicholson J/	4	02:34	4	00:00	02:34	2-2	0	1	1	0	0	0.6667

Official Basketball Line Up Analysis - Final

Missouri at Georgia

02/17/22 Stegeman Coliseum, Athens

2021-22 Women's Basketball

Game Time: 7:00 PM
Game Duration: 1:52
Attendance: 2,295

Officials: Felicia Grinter, Joseph Vaszily, Bryan Enterline

Missouri

Lineup	Time	Score	Score Diff	Pts/Min	Reb	Stl	Tov	Ass	PPP
00- Williams L/ 1- Hansen L/ 4- Dembele M/ 13- Troup H/ 43- Frank H/	11:36	15-30	-15	1.2931	4	0	2	2	0.8333
4- Dembele M/ 13- Troup H/ 30- Higginbottom I/ 32- Kelly J/ 43- Frank H/	03:16	6-4	2	1.8367	5	0	1	2	0.9317
2- Smith S/ 13- Troup H/ 30- Higginbottom I/ 32- Kelly J/ 43- Frank H/	02:53	0-6	-6	0.0000	2	0	1	0	0.0000
2- Smith S/ 20- Linthacum S/ 25- Travis S/ 30- Higginbottom I/ 40- Linthacum M/	02:34	2-2	0	0.7792	2	0	1	1	0.6667
00- Williams L/ 2- Smith S/ 13- Troup H/ 30- Higginbottom I/ 43- Frank H/	02:14	4-4	0	1.7910	4	0	0	1	1.3889
13- Troup H/ 24- Dorroh K/ 30- Higginbottom I/ 32- Kelly J/ 43- Frank H/	02:00	0-4	-4	0.0000	1	1	1	0	0.0000
1- Hansen L/ 4- Dembele M/ 30- Higginbottom I/ 32- Kelly J/ 43- Frank H/	01:54	0-0	0	0.0000	0	2	1	0	0.0000
2- Smith S/ 4- Dembele M/ 13- Troup H/ 32- Kelly J/ 43- Frank H/	01:54	5-4	1	2.6316	0	2	1	1	1.6667
00- Williams L/ 2- Smith S/ 4- Dembele M/ 24- Dorroh K/ 30- Higginbottom I/	01:36	0-4	-4	0.0000	1	0	2	0	0.0000
2- Smith S/ 13- Troup H/ 24- Dorroh K/ 30- Higginbottom I/ 32- Kelly J/	01:26	4-2	2	2.7778	1	0	0	1	1.3333
1- Hansen L/ 13- Troup H/ 30- Higginbottom I/ 32- Kelly J/ 43- Frank H/	01:23	6-0	6	4.3373	2	0	0	0	2.0833
00- Williams L/ 1- Hansen L/ 4- Dembele M/ 24- Dorroh K/ 30- Higginbottom I/	01:05	0-2	-2	0.0000	2	0	3	0	0.0000
2- Smith S/ 24- Dorroh K/ 30- Higginbottom I/ 32- Kelly J/ 43- Frank H/	01:04	0-2	-2	0.0000	1	0	1	0	0.0000
00- Williams L/ 1- Hansen L/ 2- Smith S/ 4- Dembele M/ 24- Dorroh K/	01:03	0-3	-3	0.0000	0	0	0	0	0.0000
1- Hansen L/ 2- Smith S/ 13- Troup H/ 30- Higginbottom I/ 32- Kelly J/	00:57	0-0	0	0.0000	2	0	1	0	0.0000
1- Hansen L/ 4- Dembele M/ 13- Troup H/ 32- Kelly J/ 43- Frank H/	00:39	2-3	-1	3.0769	1	0	0	0	2.0000
2- Smith S/ 13- Troup H/ 20- Linthacum S/ 25- Travis S/ 30- Higginbottom I/	00:38	2-2	0	3.1579	0	0	0	0	2.2727
1- Hansen L/ 4- Dembele M/ 24- Dorroh K/ 30- Higginbottom I/ 32- Kelly J/	00:31	0-2	-2	0.0000	0	0	0	0	0.0000
1- Hansen L/ 13- Troup H/ 24- Dorroh K/ 30- Higginbottom I/ 32- Kelly J/	00:29	0-0	0	0.0000	1	0	0	0	0.0000
2- Smith S/ 13- Troup H/ 20- Linthacum S/ 30- Higginbottom I/ 32- Kelly J/	00:25	0-0	0	0.0000	0	1	1	0	0.0000
1- Hansen L/ 2- Smith S/ 13- Troup H/ 24- Dorroh K/ 32- Kelly J/	00:00	0-0	0	0.0000	0	0	0	0	0.0000
00- Williams L/ 2- Smith S/ 4- Dembele M/ 13- Troup H/ 24- Dorroh K/	00:00	1-0	1	∞	0	0	0	0	1.1364
00- Williams L/ 2- Smith S/ 24- Dorroh K/ 30- Higginbottom I/ 43- Frank H/	00:00	2-0	2	∞	0	0	0	0	2.2727

Official Basketball Line Up Analysis - Final

Missouri at Georgia

02/17/22 Stegeman Coliseum, Athens

2021-22 Women's Basketball

Game Time: 7:00 PM
Game Duration: 1:52
Attendance: 2,295

Officials: Felicia Grinter, Joseph Vaszily, Bryan Enterline

Georgia

Lineup	Time	Score	Score Diff	Pts/Min	Reb	Stl	Tov	Ass	PPP
3- Barker S/ 4- Coombs M/ 14- Staiti J/ 23- Morrison Q/ 35- Nicholson J/	14:00	36-22	14	2.5714	16	0	4	8	1.4400
4- Coombs M/ 14- Staiti J/ 20- Isaacs J/ 21- Richardson R/ 23- Morrison Q/	02:44	4-4	0	1.4634	3	1	1	1	0.8197
4- Coombs M/ 14- Staiti J/ 21- Richardson R/ 22- Bates M/ 23- Morrison Q/	02:44	3-4	-1	1.0976	2	0	0	0	0.7143
0- Smith Z/ 1- Chapman C/ 14- Staiti J/ 22- Bates M/ 23- Morrison Q/	02:38	2-6	-4	0.7595	2	1	1	0	0.5000
0- Smith Z/ 13- Hylton T/ 24- Jenkins K/ 31- Sendar A/ 35- Nicholson J/	02:34	2-2	0	0.7792	1	1	0	0	0.6667
1- Chapman C/ 3- Barker S/ 20- Isaacs J/ 22- Bates M/ 23- Morrison Q/	02:29	4-0	4	1.6107	3	1	0	1	1.0000
1- Chapman C/ 20- Isaacs J/ 21- Richardson R/ 22- Bates M/ 23- Morrison Q/	02:10	4-0	4	1.8462	2	0	0	1	2.0000
4- Coombs M/ 20- Isaacs J/ 21- Richardson R/ 22- Bates M/ 23- Morrison Q/	02:09	6-4	2	2.7907	4	0	0	2	1.5464
3- Barker S/ 4- Coombs M/ 14- Staiti J/ 20- Isaacs J/ 23- Morrison Q/	01:54	0-0	0	0.0000	3	0	3	0	0.0000
1- Chapman C/ 3- Barker S/ 13- Hylton T/ 14- Staiti J/ 22- Bates M/	01:48	2-4	-2	1.1111	1	0	1	1	0.6667
1- Chapman C/ 3- Barker S/ 13- Hylton T/ 14- Staiti J/ 20- Isaacs J/	01:45	4-0	4	2.2857	2	0	0	2	2.0000
1- Chapman C/ 4- Coombs M/ 20- Isaacs J/ 21- Richardson R/ 22- Bates M/	01:03	3-1	2	2.8571	0	0	0	1	3.0000
0- Smith Z/ 1- Chapman C/ 13- Hylton T/ 20- Isaacs J/ 35- Nicholson J/	01:03	2-0	2	1.9048	1	0	1	0	1.0000
1- Chapman C/ 14- Staiti J/ 21- Richardson R/ 22- Bates M/ 23- Morrison Q/	00:38	2-0	2	3.1579	1	0	0	1	1.0000
1- Chapman C/ 3- Barker S/ 13- Hylton T/ 20- Isaacs J/ 22- Bates M/	00:21	0-0	0	0.0000	0	1	0	0	0.0000
0- Smith Z/ 20- Isaacs J/ 24- Jenkins K/ 31- Sendar A/ 35- Nicholson J/	00:00	0-2	-2	NaN	0	0	0	0	0.0000