

8/8/89

4026.708.16

George Hicks to John Ross 6/26/42  
on claim of Robin who says he was appointed guard  
at Nashville

4026.708.20

Arch Scott, Tekalaneskee. Regulators in  
Tahalessee  
Wdy Tracking, past Chumalokees detachment  
commencing near the crossing of the Ohio  
river about the 1st Jan 1839

4026.78 - 4026.708.44 - Ledger Book

P3	Chueluckh	conductor	9 Sept - 1 March	174 days	\$1870
	J.D. Wofford	asst "	20 Sept - 20 Jan	123 days	\$1369

P8 Conductors

John Benge  
E. Hicks  
George Hicks  
Chumalokee  
Stranger  
Peter H. Phibman  
Old Field  
Moses Daniel  
John Drew

Jackie Mooney  
Wash Co. Hist.  
Soc.  
118 E. Dickson St.  
Jayville Arkansas  
521-2970

P 11 John Benze Cond 28 Sept 11 Jan 106 \$5/day 530  
 Geo Lowery Cust Cond 28 Sept - 11 Jan \$3/day 318  
 Robert Benze Wagon Master 3 Sept 11 Jan 250/day 327.50

P 17 John F Best superintending Burial of 42 person of  
 Capt Benze's detachment who died on the road  
 in the emigration @ 25 cts £ 10.50 14. Jan'y 1842

Otter Lifter Hughes for 1/8 part of the expense of burying  
 3 persons at \$1 each (in all \$30) - \$3.75  
 Jan 20, 1842

P 19 Eliza Hicks Conductor 1 Sept - 4 Jan'y 126 day \$5/day \$650  
 White Path Cust Con 1 Sept to Oct 45 days \$135  
 Wm Arnold Cust Con 12 Nov - 4 Jan'y 53 days \$59.00

P 27 George Hicks 7 Sept - 14 March 189 days \$945  
 Collins McDonald \$567

P 33 letter of ppe Robin - regulator 16 Dec to 14 March  
 paid \$30 7<sup>th</sup> 1843

4026.708.16

Claim of Crow indicating James Brown's detachment was camped  
 below agency prior to removal.

addressed to James Brown Leas Creek CN 2/15/42

Brown reply on back 2/13/42

p37 Chuvloske  
ID Wofford

P Sitwagee  
Evan Jones  
Peter

Peter Hildbrand	5 Nov	25 Mar	141	705
James Hildbrand	5 Nov	25 Mar	141	

Old field	27 Sept	1 Mar	159	795
Stephen Torner				477

John Drew  
John G. Ross

---

Lola Hargrove - born 1913 her mother died at age 32 when  
Lola was four years old  
her mother was a Woodall  
723-3533

Westville, Okla.

4

John Crittenden - going Snake & Hot Soc.

Angie Beavers

Tamara Kindell

3.0  
- 5.7  
178.7

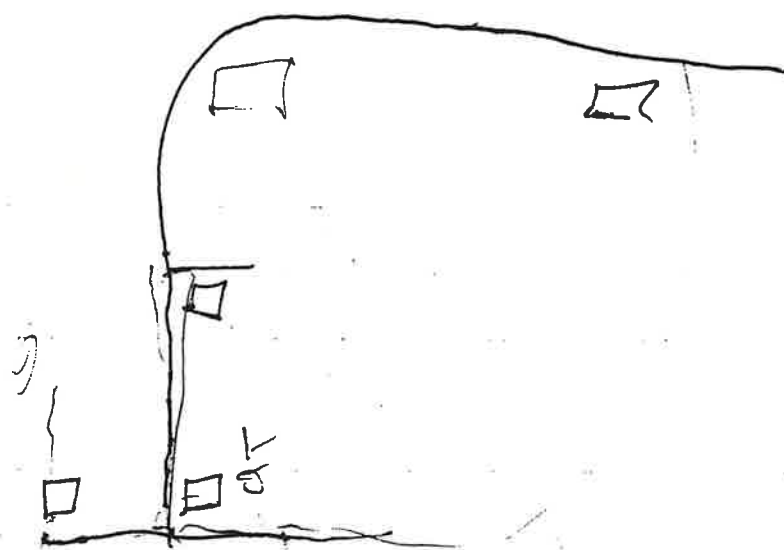

Woodalls home place

Union of Ark Library

A  
813

~~Forest~~ Williams

F 7726

Trail of Tears, New York, Crown Publishers

fiction

A

929.2

Selwidge Erwin R

Our Family Tree

Set 9, s

special  
coll.

---

BV

2350

.M5

v. 28

Sophia Sawyer 1792 - 1854

extracts from - letter of Miss S.S. dated

New Echota Aug 9, 1832

Special  
coll

---

Indian Removal Joel Fenster Chron of Okla

11:1075, 1084-1109 Wtr '33

Charlene Hoffman

4

The Trail of Tears across Desha County  
A 976.78505 Edythe Simpson Hobson  
D 45 P.  
Spec. Coll. Desha County Historical Society Vol. 4  
No 1 Spring '78 pp 1-10

---

Ark Special Collections

Rare book collection

Memor of Catharine Brown

Life & Times of W<sup>m</sup> P. Ross

Jeffersonian Republican 1831-40

Mike Harris - sen. hist student at 1:00 P.M.

E

99 John H. Payne to His Countrymen  
105 Clemens de Baillon  
P 35 61 pp

970.1 Cephas Washburn Reminiscences of the abolition  
W27 192 pp

8/10/89 Greene County Library  
Newspapers p 128 file  
Missouri Argus (w) St Louis County  
Jan 6, 1838 - Nov 22, 1839  
158 pp  
Shepard Room  
MR  
011.35  
S  
State Hist Soc  
of MO:  
Columbus

#129 Daily Missouri Republican (w, tw)  
Sept 20, 1836 - Nov 9, 1872