

Report of Road Commissioners
COUNTY COURT RECORD

189

day of

Term

In the matter of a new county road leading in a S.W. direction from a public road in the NW 1/4 of the NW 1/4 of Sec. 24 Twp 34 N.R. 8 E. to the Perryville and Fredericktown road. Near the 1/2 mile S side of Sec 26 T. 34 N.R. 8 E.

ss Report of Road com.

State of Missouri }
County of Perry } In the County Court of
Said County August Term A. D. 1907

Now comes the undersigned road and bridge commissioner within and for the County of Perry, State of Mo. and respectfully reports, that, in obedience to the attached order of court, he proceeded to survey and mark out said proposed new county road and that he secured the relinquishments of the right of way for the same from James Freeman, Edward Skaggs and Thomas J. Skaggs, John Mullins who own the NW 1/4 of the SW 1/4 and the south and west part of the SE 1/2 of the NW 1/4 of Section 24 in Twp 34 N.R. 8 E. claimant \$250-00 damages. Mrs Dollie Sautter who owns all that part of the NW 1/4 of Section 24 in Twp 34 N.R. 8 east that lies north of White water creek and St Mary's Seminary which owns the NE 1/4 and the E 1/2 of the NW 1/4 of Section 26 in Twp 34 N.R. 8 E. would neither give the rightway or name the amount of damage they they claimed but stated that they would either accept a tender from the court, or petitioners or await the action of Commissioners assessing damages. W. J. Windfield who owns the SE 1/4 of the NE 1/4 of Section 23 Twp 34 N.R. 8 E. Mrs Fannie Babcock who owns the south half of Sect. 23 in Twp 34 N.R. 8 E., the heirs of J. W. Baruthers, deceased, who own the N 1/2 of the SW 1/4; the SW 1/4 of the NW 1/4 and the NW 1/4 of the SE 1/4 of Section 26 in Twp 34 N.R. 8 E. and the Trustees of School District No 1 Township No - Range Eight, which owns one acre in the SW 1/4 of Section 26 Township 34 N.R. 8. E. were not seen in relation to the right of way for the road on as to the amount of damage claimed by them.

W. J. Windfield
59 for 40

There be no bridges required on said proposed new road and the cost of the necessary culverts and grading on the same is estimated at the sum of

COUNTY COURT RECORD

189 day of Term.

one hundred and fifty dollars.

All of which together with the plat and field notes of said proposed new public road is respectfully submitted for the approval of Court

Thomas J. Killiasse R. & B. Com.

Plat of a proposed new Public Road, 30 feet in width leading in a south-western direction from a public road in the NW 1/4 of the NW 1/4 of Section 24 Twp 34 N. R. 8 East to the Perryville and Fredericktown road at a point near the quarter corner on the south side of Sec. 26 Twp 34 N. R. 8 E. a distance of 206 chains and 21 links or 2,577.625 miles, all in Perry County Mo.

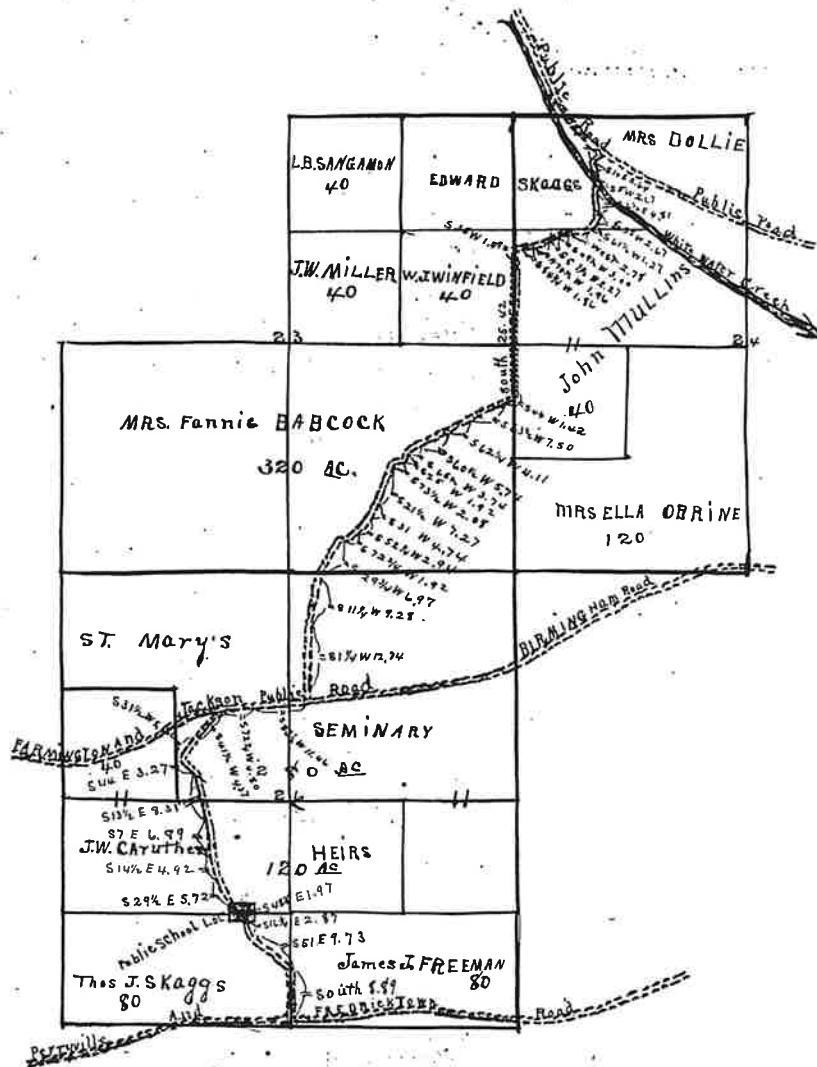

Scale of 20 chains to an inch }
Magnetic Variation 35 East