

Height
of
Miles

352. S 28 15 W Peak ^{in wt} at hill
Lead, Pine Cr.

W

357 N 17° E 2.50 v

350 N 38° W 5.00 v

355 N 10 30 W 3.00 v

354 N 32 30 W 2.50 v

353 N 39° W 2.00 v

352 N 66° W 1.50 v

351 N 29.30 W 5.00 v

350 N 15° W 5.00 v

349 N 13° E 4.00 v

348 N 38.30 E 2.50 v

347 N 30° E 3.00 (repeated)

258

Remarks

258

Mountain on this ridge on here
Hedges this gap

white

2420

Colbert's Mill Creek



39

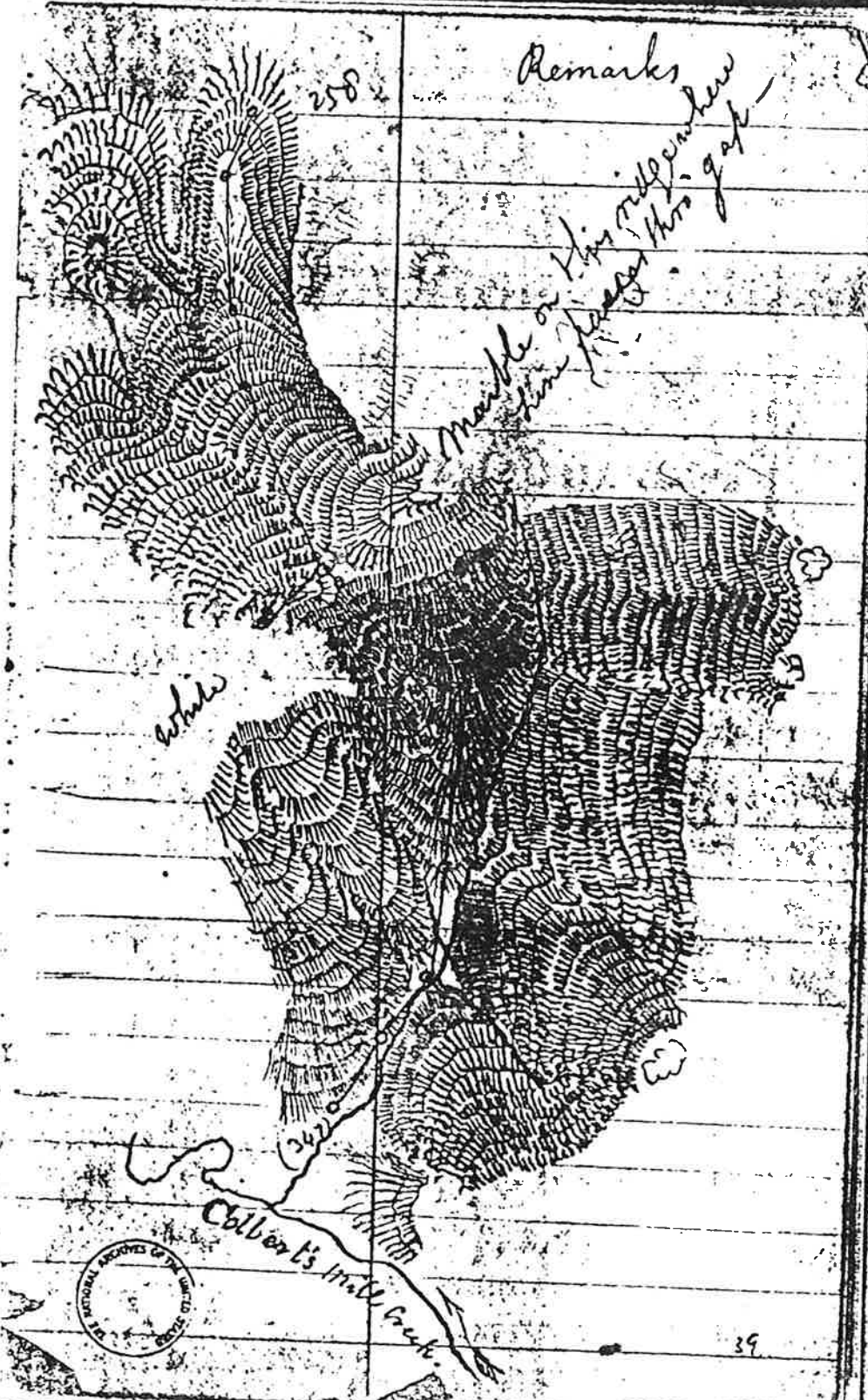

Eighth
Mills

On road to Missionary Station
& about 600 Yds from picket
193 is a very remarkable &
large vein of Ferruginous
Quartz - running N. N. E. to S. W.
from Valley River to the House
said to contain gold. The ridge
on which this vein runs contains
throughout its whole extent a
bed of Iron ore appearing
& said to be the richest in the
Country

Remarks

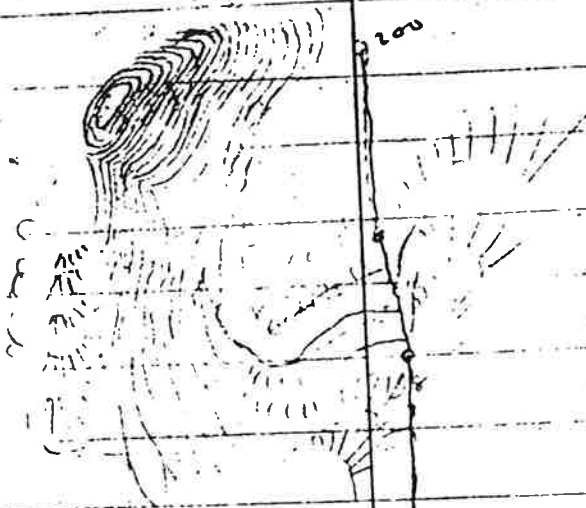

200



67

21

Eight
miles

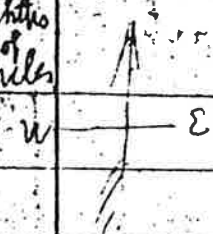

190 S. 45° E. To Thompson's house
Smith's Mt.
To high peak of Old

Work at 200

191 N 4° 15' W 5.50

192 N 15° W 4.00 ↓

197 N 23° E 8.00 ↓

196 N 93° E 4.10 ↓

195 N 12° E 9.50 ↓

194 N 43° E 5.00 ↓

193 N 11° 30' E 3.50 ↓

193 N 45° 30' W 0.12 ↓ *Small oak marked on the Eastern side marked with a*

192 N 37° W 5.00 ↓ *blaze & 3 horizontal notches on the Eastern side. It is on the*

191 S 61° 15' W 15.00 ↓ *East side of road we saw a white oak - further the road*

191
192
193
194
195
196
197
Camp
D. J.
197
196
195
194
193
192
191

Remarks

199

197

195

190

J.B.

J.P.R.

ground

ford

to m. to ridge running from
old S. Am. to h. rise & from the
to line
cult?

small?

St. Lawrence Sl. ridge - 1000'

1000' to 1200' with hill top
of 1200'



1126
 1125
 1124
 1123
 1122
 1121
 1120
 1119
 1118
 1117 N. 19. 3/4 E
 1116
 1115
 1114
 1113 N. 4. 1/2 E
 1112
 1111
 1110
 1109
 1108
 1107
 1106
 1105 N. 17. 1/2 W



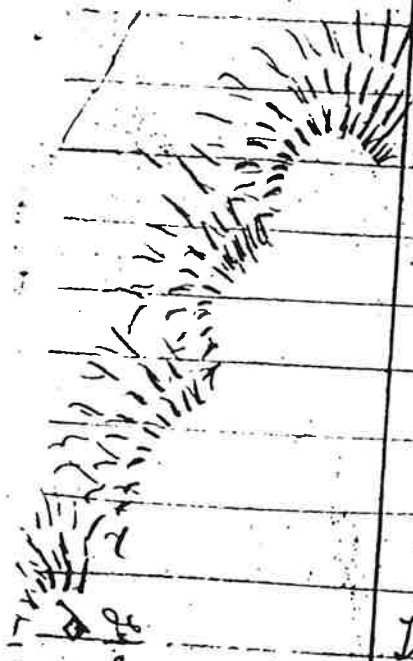

St. Louis

The fort is situated on a very hard
Some site - ground sloping to -
wards the river -



EVJ

235 S 87 1/2 E 818 20 to

234 N 81 1/2 E 339 80 to 100

233 N 87 E 458 70 to 80

232 S 69 E 1309 25 to 100

231 S 20 1/2 E 622 30 to 100

3546

Mr. Taylor - Survey

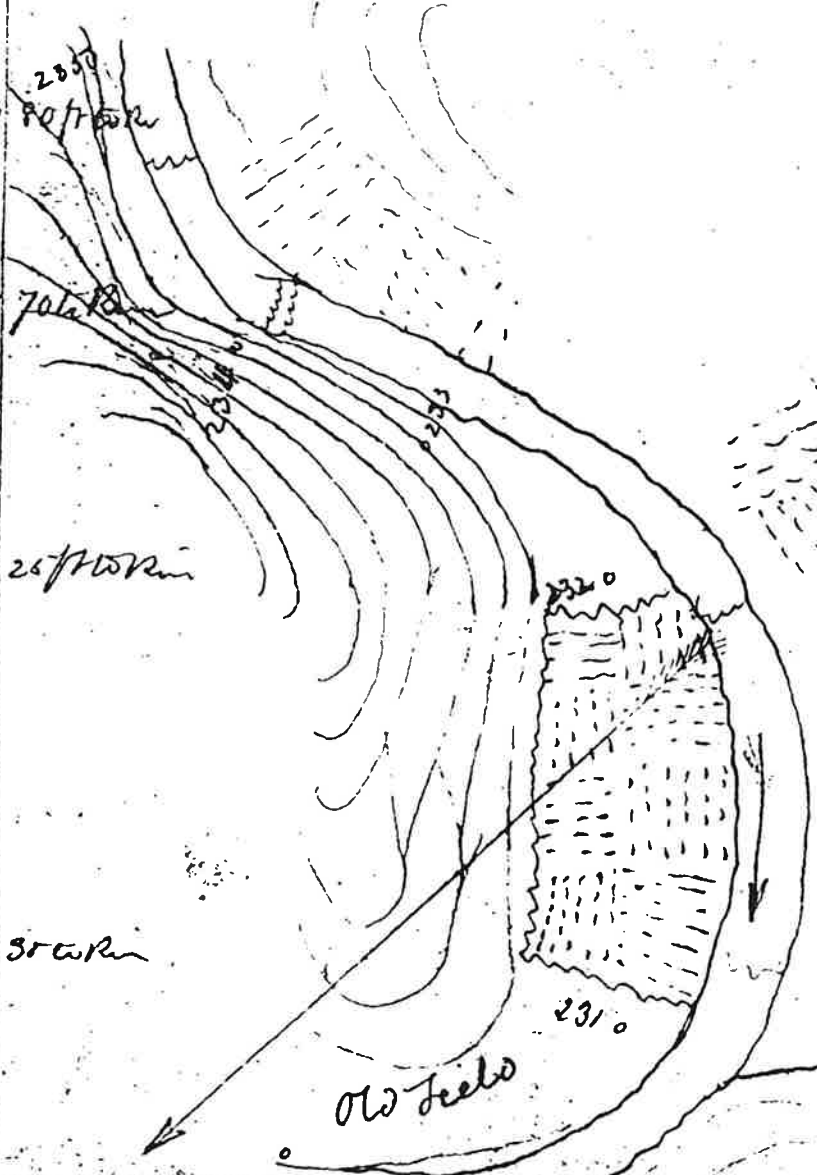

242 N00E 446

240 S90E 300

239 S42E 329

238 S57E 17885

237 S30 1/2 E 151385 to Run

236 S51E

724 B.M. N^o 4
N 62 1/4 W - 153
3490 trail comes in to
River at B.M.
on Black oak on
River bank near
Tillaklat's house sometimes called Yachaleeka - 86

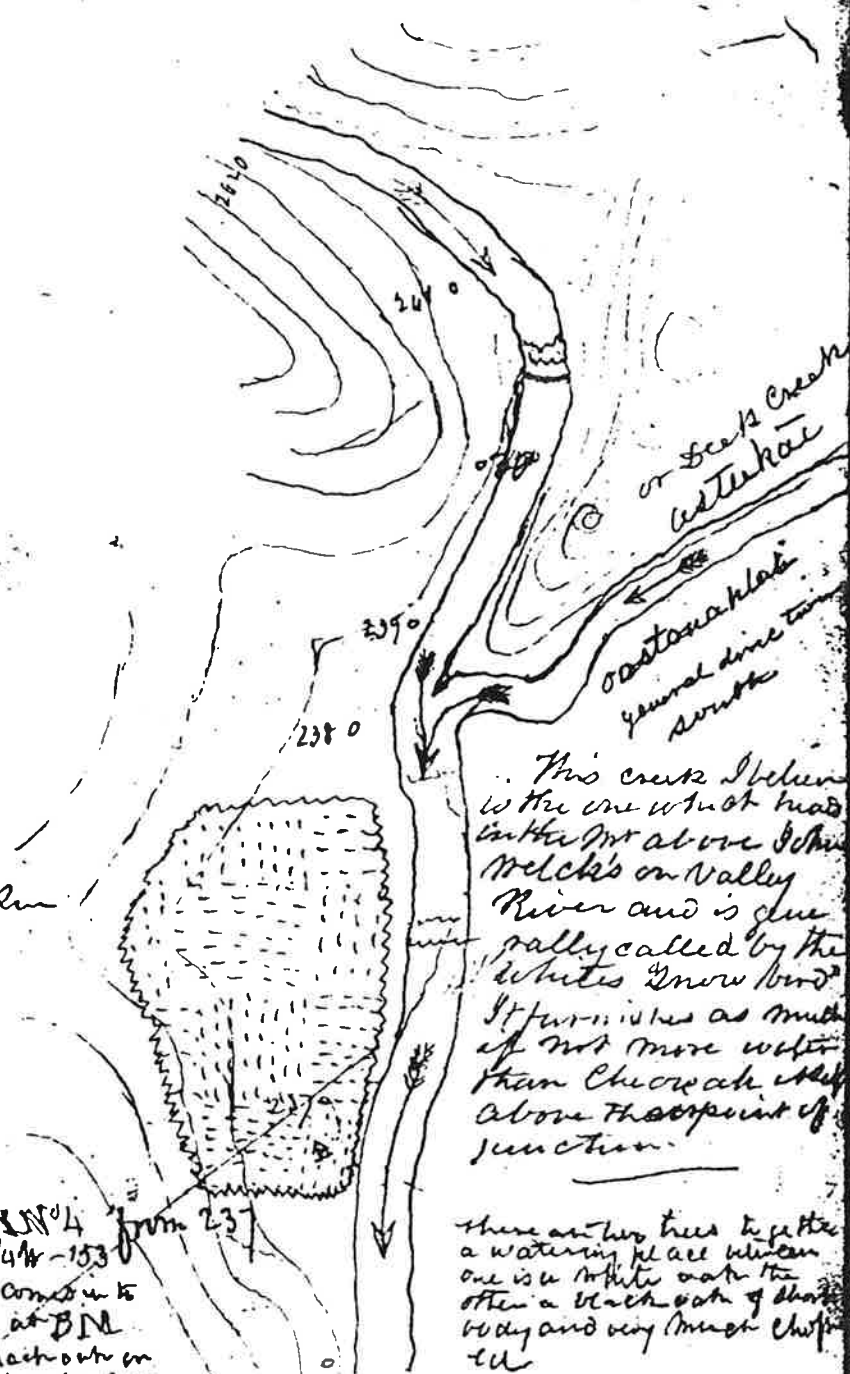

This creek I believe is the one which leads into the Mt above John Welch's on Valley River and is generally called by the Whites "Snow Bird". It furnishes as much if not more water than Cheowah above the point of junction.

There are two trees together a watering place where one is a white oak the other a black oak of short body and very much crooked.



Handwritten text, possibly a name or location, written vertically in a cursive style.



123. N. 45° W. 300

122. N. 35° W. 1.00

121. N. 63° W. 1.50

120. N. 71° W. 1.50

119. N. 74° W. 1.25

118. N. 68° W. 2.20

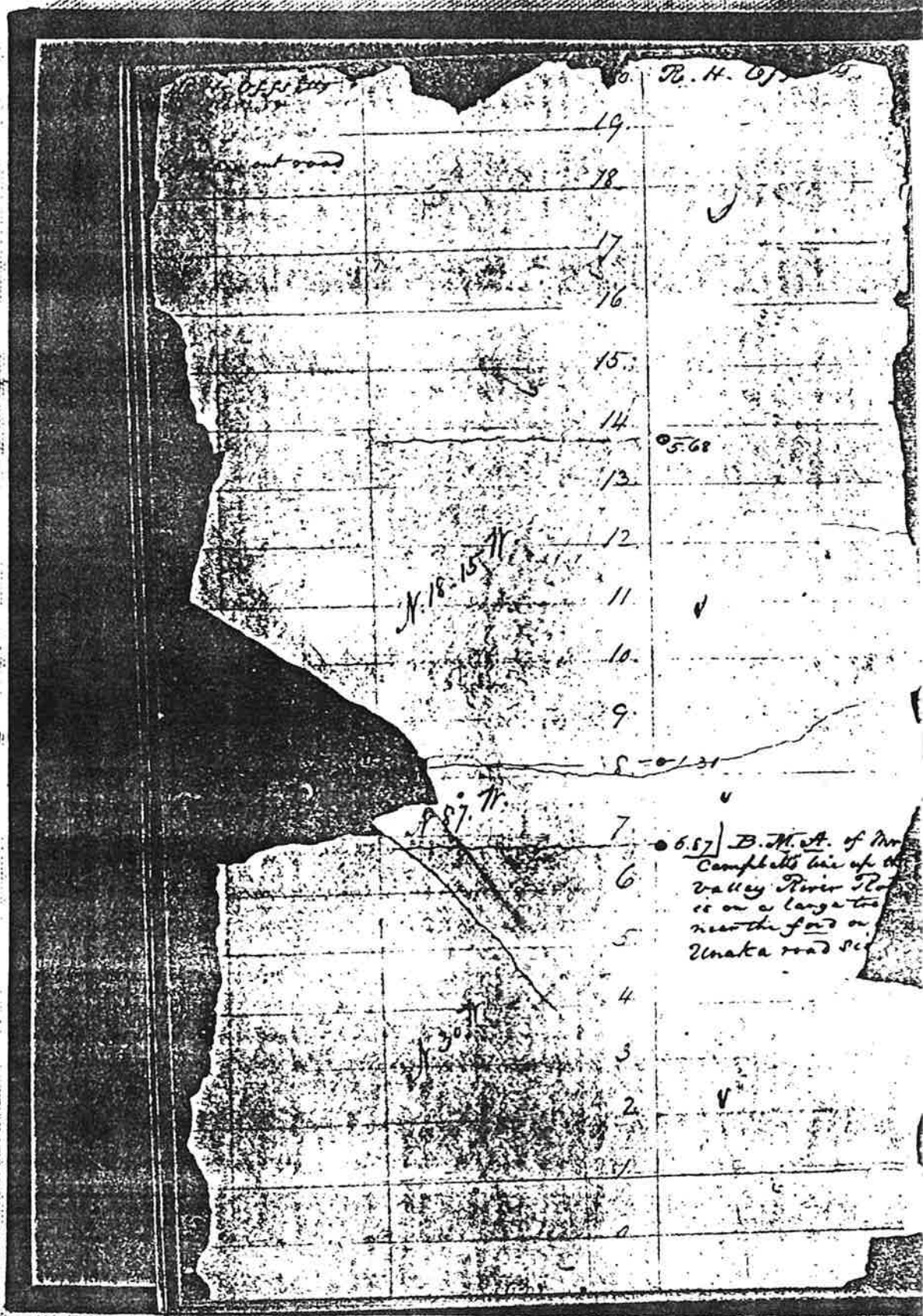

P. H. G. 15

out road

19

18

17

16

15

14

5.68

13

12

N. 18. 15
N. 18. 11

11

10

9

S. 18. 31

N. 18. 11

7

5.57] B.M. of Mr. Campbell's lot up the valley River Road is on a large tree near the fork on Unaka road Sec

6

5

4

3

2

1

0



The country hence to
Turtle town resembles
that in the vicinity of
the pine barrens of
S. Carolina - slightly
undulating & pine being
principal growth.



1139



~~86. S. 63° W. 2.50~~

85. S. 83° W. 2.00

84. N. 84° W. 1.10

83. S. 76° W. 1.30

82. N. 52° W. 1.50, 83

82. N. 52° W. 1.80

81. N. 78° W. 3.00

80. N. 77° W. 3.50

79. N. 62° W. 1.30

*Fisher road to McCreary's
has station beyond*

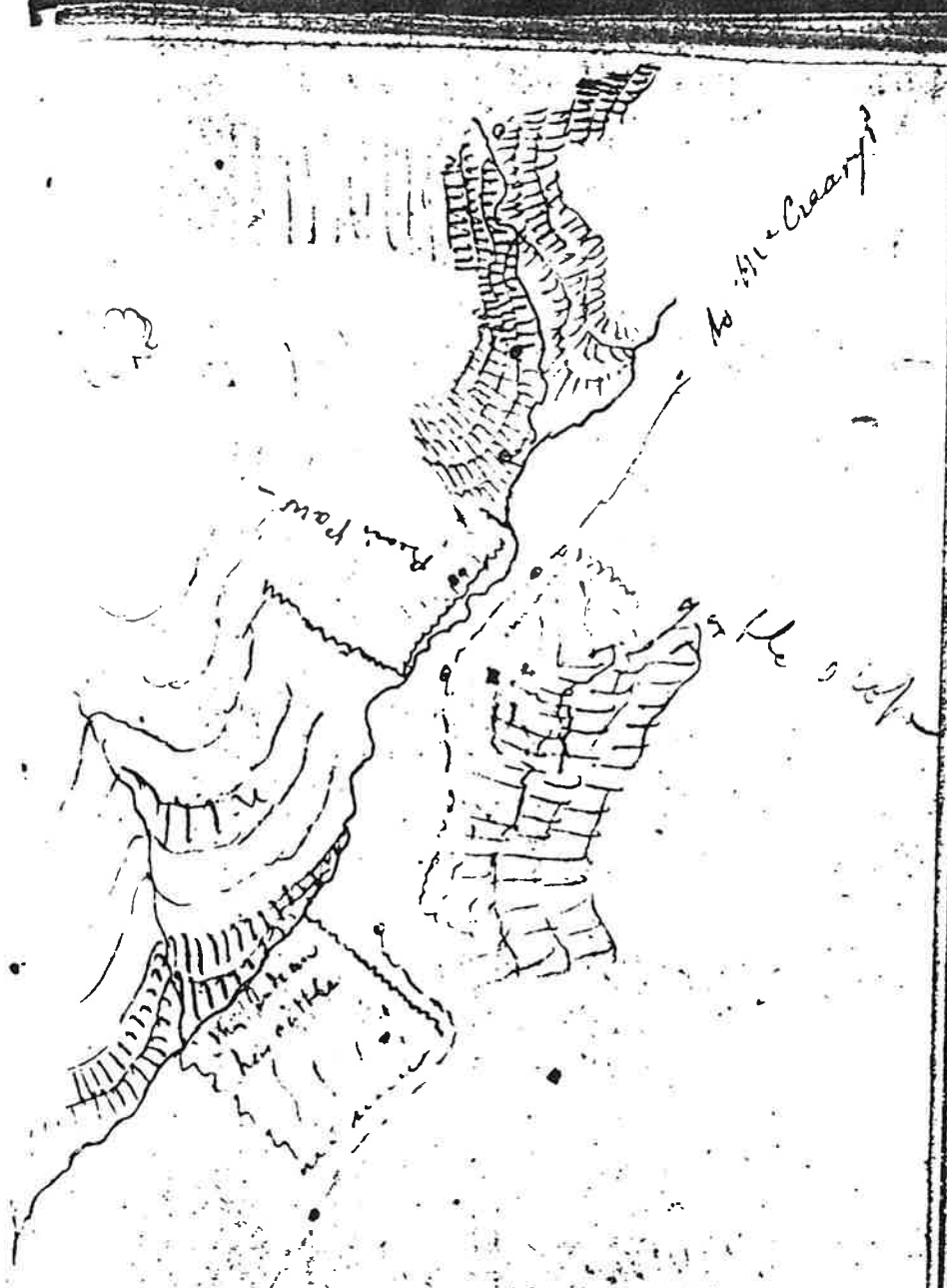

(74)

H37

206. N. 75° E. 2.95. B.M.C. 2. White Oak.
205. N. 74° E. 3.00 206.
5.95

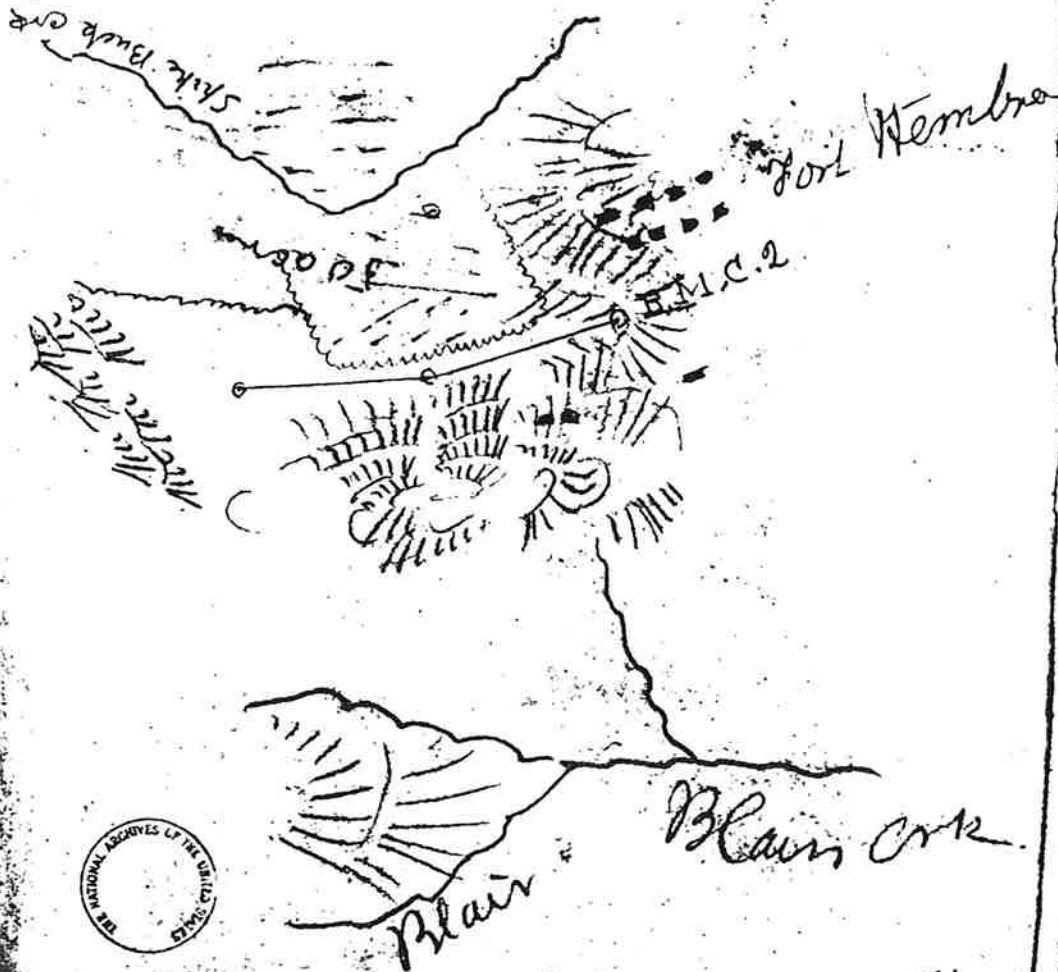

CS1

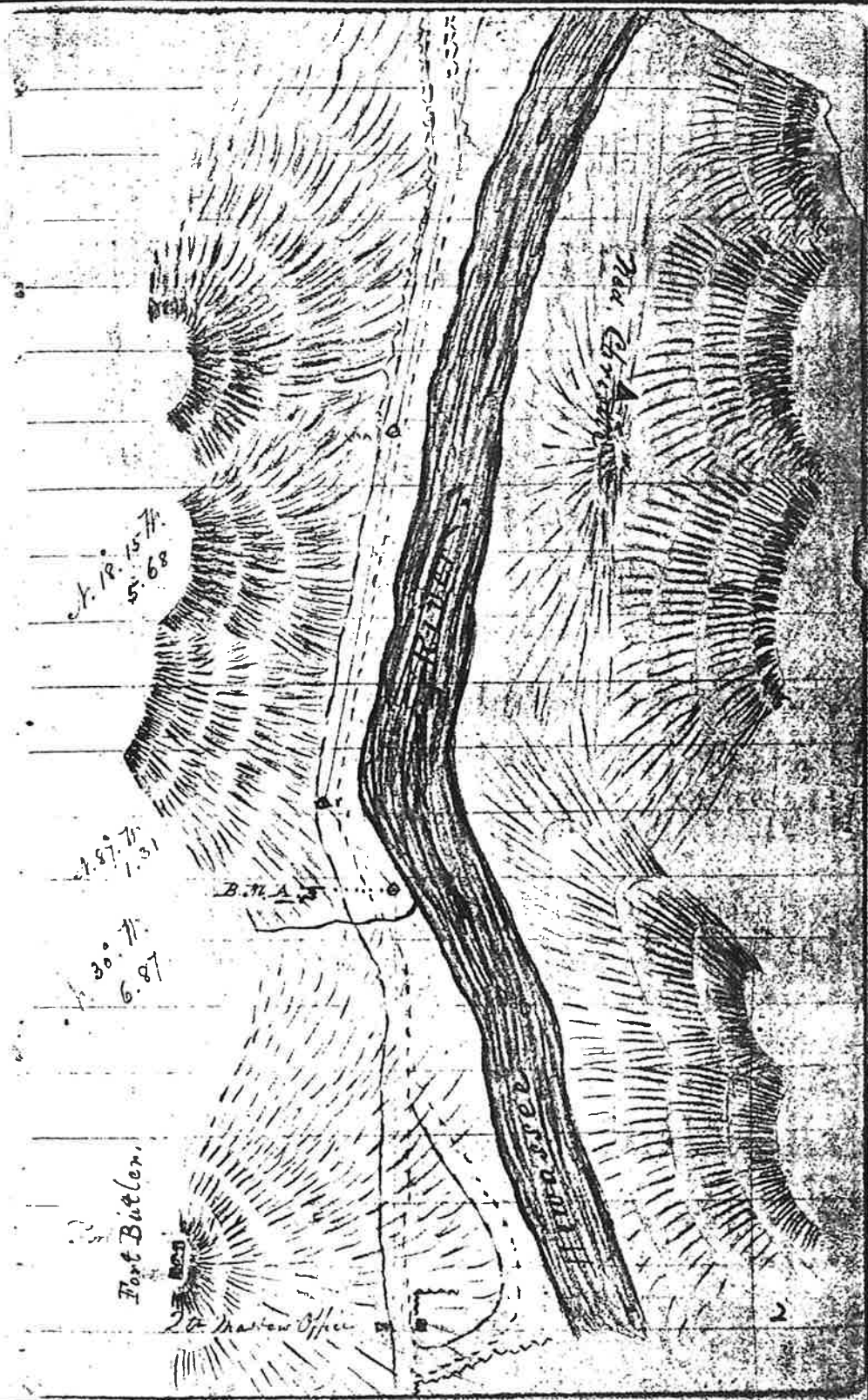

1.19.71
5.68

1.57.71
1.31

30.71
6.87

Fort Butler

B.N.A.

RIVER

Max. Elev. 1100

2025000000

27th Station Office



St. Augustine

