

[illegible]

Line #	21	22	23	24
Lidar	✓	✓	✓	✓
Spectrometer	✓	✓	✓	✓
Camera	✓	✓	✓	✓
Cloud Cover				

Total number of lines flown: 24

Flight Screenshots

Lidar

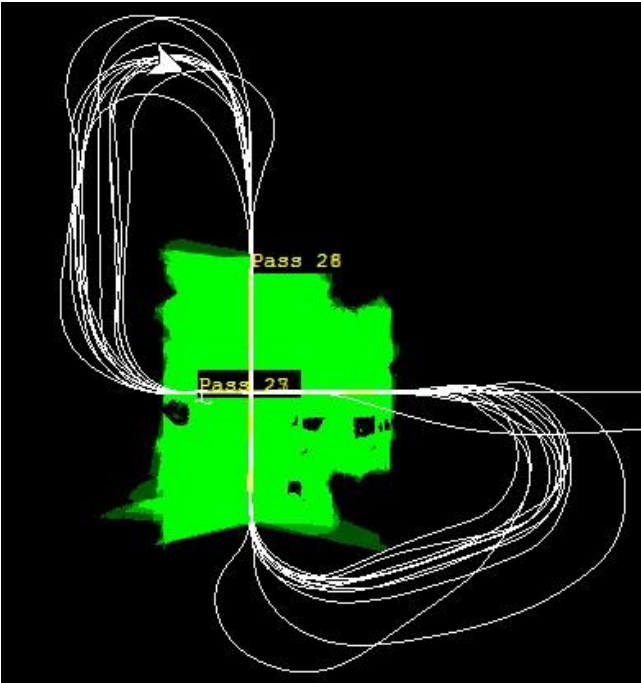

NIS

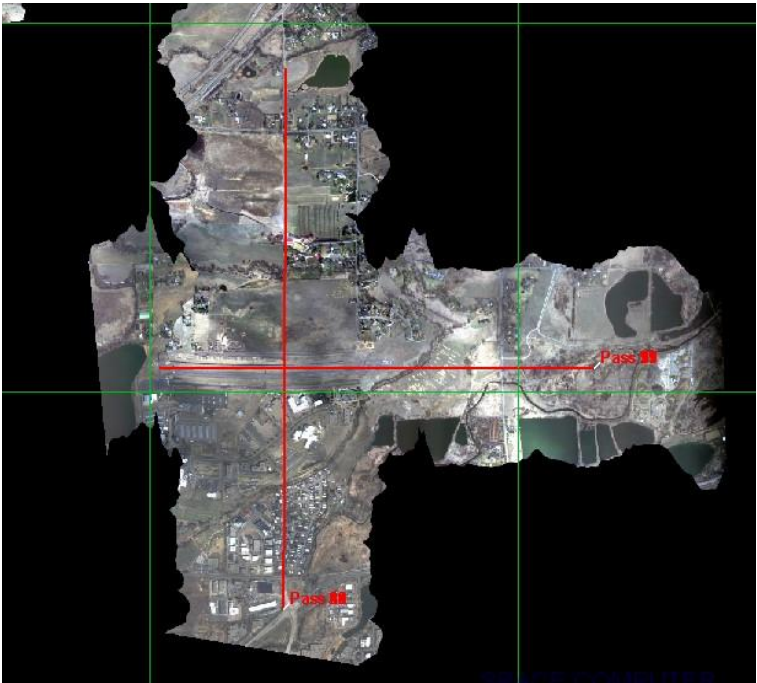

Pictures



Snow-capped peaks near Boulder during today’s flight.

Cumulative Domain Coverage

D00|B10E (Riegl Boresight Calibration - 1600m, 1000m, 500m)

1	2	3	4	5	6	7	8	9	10	11	12	13	14	15	16	17	18	19	20
---	---	---	---	---	---	---	---	---	----	----	----	----	----	----	----	----	----	----	----

Flown: 0% (0/20)

Green: 0% (0/20)

Yellow: 0% (0/20)

Red: 0% (0/20)

D00|H10C (NEON Headquarters Lidar Test - Riegl)

1	2	3	4
---	---	---	---

Flown: 0% (0/4)

Green: 0% (0/4)

Yellow: 0% (0/4)

Red: 0% (0/4)

D00|N10D (Nominal Runway at KBDU - Riegl)

1	2	3	4	5	6	7	8	9	10	11	12	13	14	15	16	17	18	19	20
21	22	23	24	25	26	27	28												

Flown: 86% (24/28)

Green: 0% (0/28)

Yellow: 0% (0/28)

Red: 86% (24/28)

D00|O10B (NIS Offset - Riegl)

1	2
---	---

Flown: 0% (0/2)

Green: 0% (0/2)

Yellow: 0% (0/2)

Red: 0% (0/2)

D00|R10C (Table Mountain Radiometric Calibration - Riegl)

1	2	3	4	5
---	---	---	---	---

Flown: 0% (0/5)

Green: 0% (0/5)

Yellow: 0% (0/5)

Red: 0% (0/5)

D00|R10D (Boulder Airport Radiometric Calibration)

1	2	3	4	5
---	---	---	---	---

Flown: 0% (0/5)

Green: 0% (0/5)

Yellow: 0% (0/5)

Red: 0% (0/5)

D00|V10C (Boulder City South)

1	2	3	4	5	6	7	8	9	10	11	12	13	14	15	16	17	18	19	20
21	22	23	24	25	26	27	28	29											

Flown: 0% (0/29)

Green: 0% (0/29)

Yellow: 0% (0/29)

Red: 0% (0/29)

D00|W10C (Wiggle Timing Test - Riegl)

1	2
---	---

Flown: 0% (0/2)
Green: 0% (0/2)
Yellow: 0% (0/2)
Red: 0% (0/2)

Weather Forecast

Boulder, CO (KBDU)

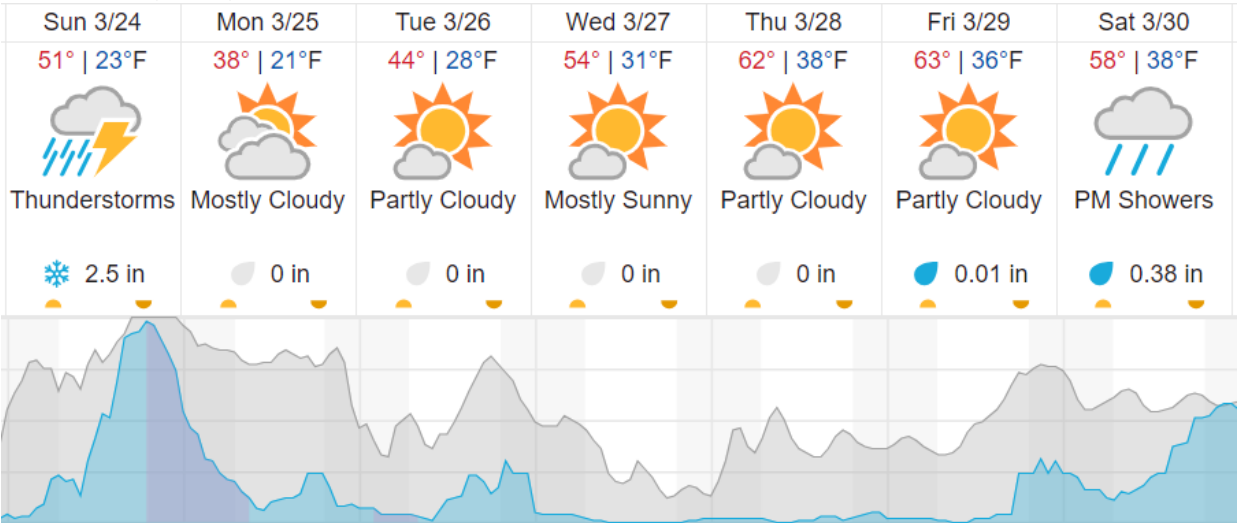

	Cloud Cover (%)		Chance of Precip. (%)
--	-----------------	--	-----------------------

source: wunderground.com

Flight Collection Plan for 24 March 2024

Flyority 1

Collection Area: Table Mountain Radiometric Calibration
Flight Plan Name: D10_R10C_Rad_Cal_TBMT_v1_Q780
45° On-station Time: 1730 UTC / 1130 L
Additional Considerations: Ground should be dry.

Flyority 2

Collection Area: Boresight Calibration – Greeley, CO
Flight Plan Name: D10_B10E_Boresight_1600m_Q780 (RiAcquire name: D10_B10E_Boresight_Apx_Q780)
30° On-station Time: 1550 UTC / 0950 L
Additional Considerations: No recent snowfall, clear roofs required.

Flyority 3

Collection Area: NEON HQ Lidar Validation
Flight Plan Name: D10_H10C_HQ_val_v1_Q780
On-Station Time: Daylight – No solar angle restrictions.

Flyority 4

Collection Area: Wiggle Timing Test

Flight Plan Name: D10_W10C_Wiggle_Test_v6_Q780

40° On-station Time: 1650 UTC / 1050 L

Additional Considerations: Runway should not be wet, or snow covered.

Flyority 5

Collection Area: NIS Offset Flight

Flight Plan Name: D10_O10B_NIS_Offset_v2_Q780

35° On-station Time: 1620 UTC / 1030 L

Flight Crew

Cam (Lidar), Elissa (NIS), Mitch (Ground), Matt (Ground)