

Line #	21	22	23	24	25	26	27	28	29	30	31	32	33	34	35	36	37
Lidar	✓	✓	✓	✓	✓	✓	✓	✓	✓	✓	✓	✓	✓	✓	✓	✓	✓
Spectrometer	✓	✓	✓	✓	✓	✓	✓	✓	✓	✓	✓	✓	✓	✓	✓	✓	✓
Camera	✓	✓	✓	✓	✓	✓	✓	✓	✓	✓	✓	✓	✓	✓	✓	✓	✓
Cloud Cover																	

Total number of lines flown: 37

Flight Screenshots

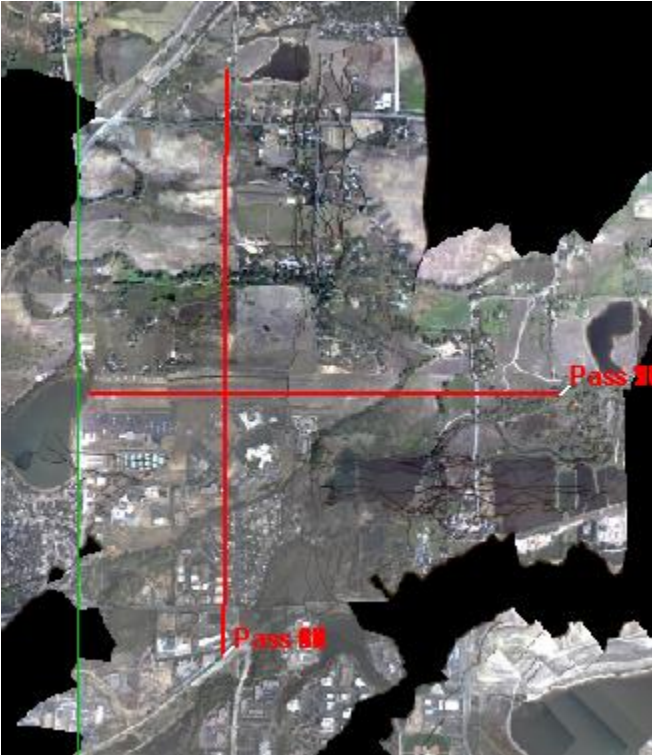

NIS Screenshot 2024091115



Lidar Screenshot 2024091115

Pictures

None

Cumulative Domain Coverage

D00|B10F (Complete Greeley Boresight Geocalibration - 1500m, 1000m, 550m - Galaxy)

1	2	3	4	5	6	7	8	9	10	11	12	13	14	15	16	17	18	19	20
---	---	---	---	---	---	---	---	---	----	----	----	----	----	----	----	----	----	----	----

Flown: 0% (0/20)
Green: 0% (0/20)
Yellow: 0% (0/20)
Red: 0% (0/20)

D00|H10D (NEON Headquarters Lidar Validation - Galaxy)

1	2	3	4
---	---	---	---

Flown: 0% (0/4)
Green: 0% (0/4)
Yellow: 0% (0/4)
Red: 0% (0/4)

D00|N10F (Nominal Runway at KBDU - Galaxy)

1	2	3	4	5	6	7	8	9	10	11	12	13	14	15	16	17	18	19	20
21	22	23	24	25	26	27	28	29	30	31	32	33	34	35	36	37			

Flown: 100% (37/37)
Green: 0% (0/37)
Yellow: 100% (37/37)
Red: 0% (0/37)

D00|O10C (NIS Offset - Galaxy)

1	2
---	---

Flown: 0% (0/2)
Green: 0% (0/2)
Yellow: 0% (0/2)
Red: 0% (0/2)

D00|R10E (Table Mountain Radiometric Calibration - Galaxy)

1	2	3	4	5
---	---	---	---	---

Flown: 0% (0/5)
Green: 0% (0/5)
Yellow: 0% (0/5)
Red: 0% (0/5)

D00|R10F (Boulder Airport Radiometric Calibration - Galaxy)

1	2	3	4	5
---	---	---	---	---

Flown: 0% (0/5)
Green: 0% (0/5)
Yellow: 0% (0/5)
Red: 0% (0/5)

D00|W10D (Wiggle Timing Test - Galaxy)

1	2
---	---

Flown: 0% (0/2)
Green: 0% (0/2)
Yellow: 0% (0/2)
Red: 0% (0/2)

Weather Forecast
Boulder CO

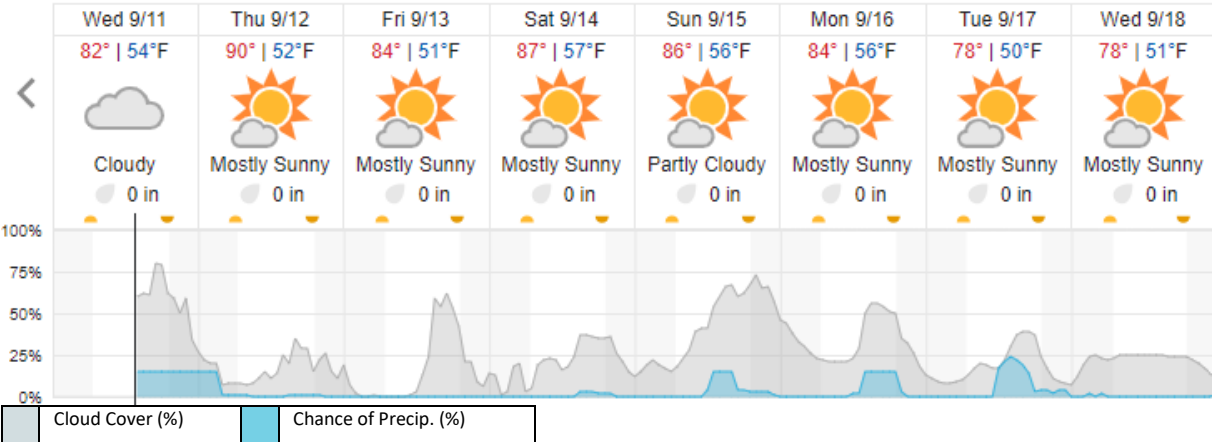

source: wunderground.com

Flight Collection Plan for September 12, 2024

Flyority 1

Collection Area: Table Mountain Radiometric Calibration

Flight Plan Name: D10_R10E_Radiometric_Cal_Table_Mtn_v_PRM

40° On-station Time: 1630 UTC / 1030 L | 45° On-station Time: 1700 UTC / 1100 L

Additional Considerations: Ground should be dry.

Flyority 2

Collection Area: Boresight Calibration – Greeley, CO

Flight Plan Name: D10_B10F_Boresight_Geocal_V190.PRM

30° On-station Time: 1530 UTC / 0930 L

Additional Considerations: No recent snowfall, clear roofs required.

Flyority 3

Collection Area: NEON HQ Lidar Validation

Flight Plan Name: D10_H10D_HQ_LIDAR_Validation_v2_PRM

On-Station Time: Daylight – No solar angle restrictions.

Flyority 4

Collection Area: Wiggle Timing Test

Flight Plan Name: D10_W10D_Wiggle_Test_v7_PRM

40° On-station Time: 1630 UTC / 1030 L

Additional Considerations: Runway should not be wet or snow covered.

Flyority 5

Collection Area: NIS Offset Flight

Flight Plan Name: D10_O10C_NIS_Offset_v3_PRM

35° On-station Time: 1600 UTC / 1000 L

Flight Crew

Matt (Lidar), Nick (NIS)