

# THE HOT 100

**In this special feature, we identify the most influential people in the residential leasehold property sector. Included within the list is a mix of leasehold campaigners, Parliamentarians, trade and professional bodies, managing agents, building owners, investors, developers, valuers, and lawyers among others. Let us know if we missed anyone out by emailing [editor@newsontheblock.com](mailto:editor@newsontheblock.com)**

Entries have been gathered subjectively according to our knowledge and experience of the industry and are arranged in alphabetical order by name.



**James Agar**  
**Head of Specialist Funds,**  
**Brooks Macdonald Group**

James has responsibility for specialist fund management and property acquisition for Brooks Macdonald Group, with oversight of the Ground Rents Income Fund, Defensive Capital Fund and North Row Capital Liquid Property Fund. James manages the company's large-scale corporate and institutional client base, which has seen the business grow to manage more than £1 billion of property assets.

**Clare Allan**  
**Partner,**  
**Child & Child**



Claire is a well-connected property lawyer with an impressive client base. Within her residential property practice she specialises in leasehold enfranchisement. She deals with some of London's most valuable and exclusive properties with absolute discretion as to her clients' identities. She has also successfully taken cases to Appeal Court level. Claire was Enfranchisement Solicitor of the Year 2012 at the ERMAs.

**Hema Anand**  
**Head of residential**  
**development, Bircham**  
**Dyson Bell**



Hema is head of the residential department at Bircham Dyson Bell Solicitors, and has over 16 years' experience in all aspects of high-net-worth residential property and leasehold enfranchisement. She is known for successfully handling group actions and complicated enfranchisement claims. Hema was awarded Highly Commended at the ERMAs in 2011, 2012 and 2014, and won the Association of Women Solicitors' Best Woman in a Property Practice Award 2011. Hema is regularly

approached to comment or write on current residential property issues in the press.

**Karl Ardern**  
**Director,**  
**Warwick Estates**



Karl is now well into his second decade specialising in residential management and approaching his fourth in property.

**Chris Baker**  
**Owner, McDowalls**  
**Surveyors**



Chris has 18-plus years' experience in the PRS, has been

integral in driving McDowalls to seek new ventures and been instrumental in setting up a unique property licensing service. McDowalls has dedicated, specialist teams to deal with housing associations valuations, lettings, sales and property management.

## Justin Bates

**Barrister, Arden Chambers**



Justin Bates is a barrister at Arden Chambers, where he

specialises in all aspects of housing law. He is the deputy editor of the Encyclopedia of Housing Law, co-author of Leasehold Disputes and author, co-author and contributor to many other books and journals. The Legal 500 describes him as a 'walking encyclopaedia' with 'the ability to always get the tribunal panel on side'. Chambers and Partners describes him as "incredibly articulate". He spends most of his professional life in the FTT/LVT, Upper Tribunal and, increasingly, Court of Appeal.

## Tony Beaumont

**Director, William Pears Group**



Tony is responsible for the management of the

company's substantial UK residential portfolio. His considerable expertise and experience in the valuation and analysis of complex ground-rent portfolios is key in influencing their policy on acquisitions and disposals. The group is active in this market and is always looking for new opportunities.

## Jordan Begg

**Technical director, Future Lighting**

ONE TO WATCH

Jordan is a fully qualified electrical and electronics engineer with 15 years' experience in commercial lighting. He is responsible for managing projects, testing and commissioning, and has vast knowledge of the latest lighting and controls. His ability to communicate effectively with clients guarantees effortless customer relations. As technical director, Jordan has taken Future Lighting from strength to strength, with projects valued from £65,000 to £100,000-plus consistently delivered on time and without complaint. He receives exceptional feedback from his clients, largely as a result of Jordan's can-do, customer-facing approach. This word-of-mouth recommendation has been fundamental to the company's exponential growth over the past year.

## Andrew Billson

**Managing director, Barratt Residential Asset Management**



Andrew Billson, one of the most experienced property managers

in the UK, is managing director of Barratt Residential Asset Management (BRAM). Andy joined BRAM after 21 years with OM Property Management to ensure that the company's superb customer service in property management adds value to Barratt's property offering.

## Sam Bone

**Partner, Wallace LLP**

Sam is joint head of the leasehold enfranchisement department. She has successfully represented a wide range of clients including the Freshwater Group, and has been involved in several significant cases, including Brick Farm Management v Richmond Housing Estate, City & Country Properties v Plowden Investments, and Howard de Walden Estates Limited v Stella Kateb. Sam deals with over 350 enfranchisement cases each year.

## Sir Peter Bottomley

**MP, leasehold campaigner, House of Commons**



Sir Peter campaigns with senior Labour MP Jim Fitzpatrick



## Anna Bailey

**Co-founder and director of ALEP**

A chartered marketer by profession, Anna is co-owner of agency DRIVE Marketing, as well as Leasehold Solutions, Leasehold Valuers and Leasehold Law. In 2007 she founded ALEP (the Association of Leasehold Enfranchisement Practitioners) with her brother, Alex Greenslade, and has overseen the growth of the association to 200-plus member organisations.

for leasehold justice and reform inside and outside parliament, chairing meetings at Westminster about leasehold and leasehold issues, after a landmark legal case in his constituency brought what he describes as "legal torture" to his attention. That case and others have been assisted by LKP, Carlex and the remarkable help by Martin Boyd and Seb O'Kelly.

## Mary Anne Bowring

**Managing director, Ringley Group**

Mary-Anne, an engineer and chartered surveyor,

is the founding director of Ringley Group, which delivers property management to 10,000 leasehold properties as well as 'build to rent' solutions, building engineering services, valuations and legal work to help leaseholders enfranchise or claim their right to manage. She sits on Notting Hill Housing Trust's All-Together Better committee, the Federation of Private Residents Associations, is one of London's Ambassadors for Apprenticeships, and previously served as an IRPM governor.



PROPERTY MANAGEMENT RECRUITMENT

# PMR SOURCE PROPERTY MANAGEMENT PROFESSIONALS

OUR SUCCESS IS BUILT ON OFFERING THE  
HIGHEST LEVELS OF SERVICE AND EXPERTISE,  
DELIVERED AT THE MOST COMPETITIVE RATE.



**PMR** 50 Eastcastle Street, London, W1W 8EA

**24 hour tel:** 0207 436 0360

**Fax:** 0207 691 7358

**Email:** dominic@pmr.uk.com

**Web:** www.pmr.uk.com







## Alice Cadfan-Lewis

### Director, Block Recruit

After success in setting up and running PMR, providing site-based staff, Alice established Block Recruit in 2014. Alice' approach to valuing her candidates, as much as her clients and specialising only within the Block Management sector has continued to prove that her knowledge of the market, makes her firm the obvious 'go-to' for block managers looking to successfully develop their careers.

## Martin Boyd

### Director, Leasehold Knowledge Partnership (LKP)



Having successfully won several cases at the Property Tribunal, Martin is now a trustee of the charity the Leasehold Knowledge Partnership, which campaigns on leasehold matters with the object of helping all parties to better understand the many problems faced by the sector and the potential ways forward. As well as

organising a range of round-table meetings in parliament over the last three years, Martin and LKP have recently been appointed to act as secretariat to the new All-Party Parliamentary Group for Leasehold Reform and Commonhold.

## Clare Brady

### Managing director, Brady Solicitors



Under Clare's leadership and strong vision, Brady Solicitors has continued its march towards becoming a leading light in the property

management sector and beyond. Through careful recruitment Clare has added to her team with talented senior property solicitors that can deliver a broad spectrum of property law expertise with the usual blend of Brady Solicitors' nous and commercial acumen. The firm continues to record substantial year-on-year growth and a widening client roster, with its growth due in no small part to Clare's relentless focus on continual improvement, innovation and professionalism in the leasehold sector.

## Kelly Bream

### Operations director, Berkeley Group



Kelly is responsible for the running of the Operations Department for Berkeley Homes (SEL). Her team acts as a central communication point for the business, concentrating on the design of buildings, the legal structure, and the appointment of managing agents, as well as ensuring all Berkeley's assets are managed and financially operated to the highest standards.

## Julian Briant

### Head of residential consultancy, Cluttons



Julian Briant FRICS heads up Cluttons' Residential

Consultancy. His role for more than 30 years has been based on working for a number of London estates. His roles have included leasehold enfranchisement, valuations, property management, lease restructuring, expert witness work, insurances, statutory tenancies and refurbishments – right across London, and for a range of clients from charities, family trusts, property companies and private clients.

## Andrew Bulmer

### CEO, IRPM



Andrew Bulmer FIRPM, FRICS, MARLA opened his leasehold block and PRS management business in 1995, selling in 2011. He then took on the role of RICS UK residential director for its c.15,000 members in the residential sectors, delivering the PRS Code of Practice cross-industry project for DCLG's PRS Taskforce, and working with government and stakeholders to raise standards. Andrew took over the CEO role at IRPM in October 2016 to drive improved outcomes and higher standards in the leasehold management and build-to-rent sectors by delivering industry-leading qualifications, training and support for its members, with a sharp focus on the Institution's

relevance and ability to meet industry need.

## Louie Burns

### Leasehold Solutions, Leasehold Valuers and Leasehold Law



Passionate about the rights of leaseholders, Louie Burns is co-owner of Leasehold Solutions, Leasehold Valuers and Leasehold Law. Well-known for his campaigning work on behalf of leaseholders, Louie regularly appears in the media as an expert, and presents at events, seminars and conferences in the wider property industry.

## John Byers

### Director, LBB Chartered Surveyors



John is a chartered surveyor with almost 30 years' experience. He leads the Building Surveying Team at the award-winning LBB Chartered Surveyors. Much of John's work involves property disputes and litigation regarding service charges, building repairs, major works, dilapidations and alterations. He is an RICS Accredited Expert Witness, and was awarded Expert Witness of the Year at News on the Block Magazine's ERMAS this year. He also writes regularly on property issues and speaks at

# Electric Vehicle Charge Solutions

## KEY FACTS:

UK Manufacturer

IP65 Weather Proof

Experienced Installation Staff

No On Going Costs  
Or Membership Fees

13amp - 8 to 12 Hours  
16amp - 6 to 8 Hours  
32amp - 4 to 6 Hours

## OPTIONS:

Door Locking

1 kWh Meter

Built In Time Clock

Branding:  
Logo & Colour

Mounting:  
Wall, Post or Plinth

PAYG Solutions

Annual Maintenance Test

ISO9001  
ISO14001  
ISO18001

## CLIENTS:

Public Sector buildings  
Private Sector buildings  
Residential areas

Mara specialises in a comprehensive range of electric vehicle charging solutions, offering a quality service with competitive pricing. From the entry level, low cost WallPod: EV Ready unit, through to the sophisticated EV PayCentre, Mara has a full range to suit every location and budget that is compatible with all leading motor manufacturers' EVs. We are also able to personalise our charging range to suit individual client requirements, specifications and branding.



WallPod : EV Ready is a low-cost solution able to charge in mode 2 format (13amp domestic socket) almost every electric vehicle currently on the market.

This 13amp IP65 domestic socket complete with 10amp overload and 30mA fault current protection can also double up as the home's outdoor maintenance socket



WallPod EV : Commercial Charge is a simple, low-cost, mode 3 fast-charge EV charging station offering either 16amp or 32amp IEC62196 (type 2) sockets, designed specifically for charging electric vehicles in commercial locations.

Optional built-in Class 1 kWh meter to allow charging to users



EV: SecuriCharge is a heavy duty, vandal resistant yet discrete, wall mounted charging unit designed specifically for public and exposed locations. This versatile unit charges via its IEC 62196 type 2 mode 3 charging socket(s), which are securely locked away when not in use.

EV: SecuriCharge is available in two formats including key switch-control or pay-to-charge via coin or token



The Rolec EV : PayCentre is a system designed to offer multi-point EV charging solutions controlled and managed via a single-point centralised pay station. This versatile EV : PayCentre is able to control upto 18 charging stations all within the EV charging range. It is ideal for car parks, particularly multi-storey or underground locations, with a variety of pay to charge solutions via: coin or token and RFID cards or fobs.



RISK MANAGEMENT



TRAINING



PEST CONTROL



GUM REMOVAL



ELECTRICAL INSTALLATIONS



CONTRACT CLEANING



WINDOW CLEANING



CARPETS & HARD FLOOR CLEANING



JET WASHING



WASTE CONTROL

training events. John is highly respected for applying his considerable experience and expertise in a thoughtful way, taking great care to give his clients thorough, objective and professional advice.

## **Jonathan Channing** Director and head of block management, Savills



Leading the prime estates department to a much-coveted prize at the 2016 RESI awards, Jonathan is director and head of residential block management within a specialist block and asset management, build-to-rent, leasehold reform and consultancy team at Savills. A Fellow of the IRPM, Jonathan has been invited to rejoin the organisation as a volunteer and will now sit on the RICS Residential Property Management working group. Helping to integrate the likes of Chainbow and GBR Phoenix Beard into Savills has been an exciting challenge for Jonathan in 2016.

## **Mark Chick** Partner, Bishop & Sewell LLP



Mark Chick is a specialist in leasehold reform and a partner at Bishop & Sewell LLP, a full service central London

law firm. He is also a director and founder of ALEP and was recently named Solicitor of the Year 2016 at the ERMAs. Mark has also appeared on BBC Breakfast as property expert and writes and lectures regularly on landlord and tenant matters.

## **David Clark** Chairman, Mainstay Group



David is co-chair and one of four owners at Mainstay Group, one of the largest residential and mixed use asset managers in the UK, with over 40,000 units under management and a further 50,000 units asset-managed for funds. David is former chair of ARMA and was involved in both the creation of its regulatory regime and of the IRPM, which he chaired until September this year. He is a board director at West Midlands housing association, Fortis Living.

## **Haydn Cooper** Property director, Cadogan



Haydn Cooper MRICS is responsible for the management of commercial and residential property assets for the 93-acre Cadogan Estate in Chelsea, focused on Sloane Street, Sloane

Square and King's Road Cooper leads the asset and property management teams, managing the £5.6bn estate and enhancing its long-term value as an outstanding location to live, work and visit.

## **David Cowans** Group chief executive, Places for People

Places for People owns or manages 144,000 homes across the UK. David has 30 years' experience of housing, urban regeneration, mixed-tenure and mixed-use development, property management and financial management, leading strategic change in large and small organisations. David has led the transformation of Places for People from a traditional housing association into a diverse business, which provides a range of products and services to build and manage communities that can prosper and be sustainable in the long term.

## **Julian Davies** Founder and managing director, Earl Kendrick Associates



Julian's winning combination of technical expertise and a belief that the property business is primarily about relationships has seen EKA grow

steadily over the past five or six years, with a strong, technically gifted team and offices in central London and Brighton. With an enviable depth to his residential surveying experience, he contributes regularly to professional publications and conferences, with an emphasis on major works and licences to alter. Julian is the past chairman of the RICS London Matrics and currently sits on the RICS Residential Property

Management Working Group and the RICS Editorial Advisory Group.

## **Jeremy Dharmasena** Partner and head of leasehold reform, Knight Frank



Jeremy specialises in carrying out lease extension valuations and enfranchisements of flats and houses of prime central London residential



## **Richard Daver** Managing director, Rendall & Rittner

A Fellow of the RICS and the Chartered Institute of Housing with more than 25 years' experience, Richard joined R&R in 2006 to head a specialist team providing developers with long-term consultancy, strategy advice and management services. He has been instrumental in delivering the management of a range of developments including high-end prestigious buildings and substantial developments including some of London's largest regeneration projects.



SLC  
solicitors

debt | prs | property  
asset management

# Innovative Property Management / PRS Law Firm

Award winning legal services for investment landlords,  
managing agents and RMCs

Maximising investments and returns



## Our core services

- Service charge arrears
- Ground rent arrears
- PRS arrears and possession
- Trace & Collect service
- Leasehold enfranchisement
- Lease extensions
- Right to manage
- Lease variation
- Section 20 consultation
- Nuisance actions
- Forfeiture and possession
- FTT advocacy & support
- Litigation & property legal services
- Licences for works/alterations/sub-letting
- In-house training



No Upfront Fees



No Recovery No Fee



Court Fees Paid



Quick Turnaround

0333 0 300 200 [slcsolicitors.com](http://slcsolicitors.com) [info@slcsolicitors.com](mailto:info@slcsolicitors.com)

properties. He advises landlords and tenants and has more than 20 years' qualified professional experience. He takes pride in delivering a first-class service to his clients and achieving the best possible results in negotiations.

## Marilyn Di Cara

**Director, sales and marketing, Moat**



Moat is a housing association in the South-East of England

with 20,000 homes. Some 5,500 of these are shared-ownership homes, the largest proportion of any UK housing association. Marilyn's team at Moat markets and sells around 500 shared-ownership homes each year, a mix of new homes and resales. Her team also provides post-sales services to Moat's shared owners, including staircasings, redemptions, lease extensions, etc. Marilyn is a member of the Chartered Management

Institute and the Chartered Institute of Public Relations. She is active in the sector, promoting affordable home-ownership options to first-time buyers.

## Fiona Docherty

**Managing director, James Andrew Residential**



Fiona established James Andrew Residential four years

ago, offering a bespoke and personalised property management service that continues to attract an impressive portfolio of clients, ranging from landlord investment companies to resident-owned blocks. The company has been instructed to manage the initial three phases of the private residential development of the King's Cross regeneration scheme, the largest mixed-use development in single ownership to be developed in central London for more than 150 years.

## Tim Dray

**Head of indirect sales and partnerships, Sky**



Tim Dray has worked at Sky for nine years and is currently

head of indirect sales and partnerships. Tim's team ensures all Sky communal TV customers have access to the world's best

entertainment experience through the Sky Q enhancement programme and that Sky remains the first choice for entertainment in the home.

## Professor James Driscoll

**Lawyer, mediator and author**



Professor James Driscoll is a solicitor and a judge on the

First-tier Tribunal (Property Chamber). He is a leading expert on residential leasehold matters and housing law generally. In addition to his years in practice as a solicitor, he has held academic positions in England and in the United States. He is a regular speaker at conferences for lawyers and property professionals. James is a prolific author of books on housing and property law, including several volumes of Halsbury's Laws. He regularly contributes articles to the Estates's Gazette, the New Law Journal and other publications. James is a consulting editor to the Landlord and Tenant reports.

## Anna Favre

**Partner, Pemberton Greenish LLP**



Anna Favre is a partner at Pemberton Greenish LLP. She is

a recognised leading expert in the complex field of leasehold enfranchisement, acting for major London landed estates including Cadogan, Sloane Stanley and the Day Estate, as well as a large number of tenants. She also advises companies and high-net-worth individuals on all aspects of landlord and tenant law. Anna regularly presents at conferences and seminars, and has written for both the legal and general press on these specialist areas. In both 2013 and 2014 she won Solicitor of the Year at the prestigious Enfranchisement and Right to Manage Awards, the first entrant to have achieved this in its history. Anna also won Real Estate lawyer of the Year at the Women in Law Awards 2016. Anna is also a member of ALEP.

## Nigel Feast

**Managing director, Deacon**



Nigel commands huge respect in the insurance

market and has built a strong management team at Deacon. Established in 1989, Deacon has built an enviable reputation as the specialist insurer for blocks of flats. They were awarded Block Insurer of the Year 2015-16 at the PMA Awards and Broker Claims Team of the Year 2016. As part of the international Arthur J. Gallagher group of





**4site Consulting Ltd**

- Fire Risk Assessments
- Legionella Risk Assessments
- General H&S Risk Assessments
- Asbestos Surveys & Management
- Contractor Vetting & Accreditation
- Asbestos Refurbishment & Demolition Surveys

*'Celebrating our 10th year  
of being the Number 1 provider  
in Residential Block Safety'*

**01376 572936**

[office@4siteconsulting.co.uk](mailto:office@4siteconsulting.co.uk)

[www.4siteconsulting.co.uk](http://www.4siteconsulting.co.uk)



ISO  
9001  
Quality  
Management

ISO  
14001  
Environmental  
Management

OHSAS  
18001  
Occupational  
Health and Safety  
Management



companies, in addition to all statutory regulatory requirements they also abide by a strict code of conduct known as the Gallagher Way. The brand continues to set the benchmark for negotiating terms and conditions that benefit lessees, agents and freeholders.

## Damien Finnegan

**Chartered building surveyor, author, founder & managing director of Finnegan Property Services**

ONE TO WATCH



Damien is a development expert passionate about helping

clients minimise risk and maximising return on investment. As a very active investor and developer himself, he very much stands in the shoes of his leasehold and freehold clients and practises what he preaches. This is a real differentiator in this sector. "Property is a people business. There are many factors to be considered and people are at the heart of every consideration," he says. Damien and his team work very closely with managing agents, boards of directors, investors and developers. He is author of *Improving Standards and Reducing Risk on Block Maintenance* published by RICS iSurv. Finnegan Property Services, a firm of chartered surveyors and development consultants,

specialises in the maintenance, repair, restoration, refurbishment and development of buildings in the residential and commercial sectors. Damien is known for his knowledge, understanding, passion and practical approach, and his clients achieve very successful outcomes.

## Ian Fletcher

**Director of policy, British Property Federation (BPF)**



The Federation's apolitical director of policy,

whose remit covers everything property, but looks never happier than when promoting residential investment and leading the BPF's position as the home of build-to-rent. Participated in the Government's Montague Review Group, and must be delighted to see the BPF's campaign for an institutionally-funded build-to-rent sector translating into new, professionally managed homes that are adding to the nation's housing supply.

## Neil Gardiner

**Fund manager, Aviva Investors**

Neil has specialised in the residential and alternative investment sectors for more than 20 years. While at Aviva Investors he has been closely involved in areas including the

Igloo Regeneration Fund, Quercus Healthcare Fund, Beach Student Fund and Capital Residential Fund, as well as launching and managing the Aviva Investors REaLM Ground Rent Fund. Neil has also advised on residential investments in Germany, the Czech Republic and Romania.

## Ellodie Gibbons

**Barrister, Tanfield Chambers**



Recommended in both Chambers UK and the Legal 500,

Ellodie specialises in residential lease issues, particularly, service and administration charge disputes, leasehold enfranchisement, rights of first refusal, Right to Manage and associated professional negligence issues. As well as being a regular conference speaker and contributor to publications such as the *Estates Gazette*, Ellodie is a contributor to the first, second and third editions of *Service Charges and Management* and co-author of *Leasehold Enfranchisement Explained*.

## Dr Nigel Glen



Nigel joined ARMA as CEO in April 2016 following a varied and highly successful career in

senior executive positions, including a software business start-up, investment banking, and co-founder and director for a residential property management firm. Nigel's main responsibility is the longer term strategy and direction of ARMA.

## Helen Gordon

**Chief executive, Grainger**



Helen Gordon is chief executive of Grainger plc, the

UK's largest listed

residential landlord. Helen was appointed chief executive of Grainger in January 2016 from RBS, where she had been global head of real estate asset management since October 2011. Prior to that Helen was director of Legal and General Property, responsible for the Main Life Fund and several smaller funds including English Cities Fund, a fund specialising in regeneration of our cities. Prior to this she was group property director of Railtrack and managing director of John Laing Developments.



## James Farrar

**Co-founder, JFM Block & Estate Management**

James founded JFM with his business partner Joe Mallon in May 2015. JFM's USP is that it works exclusively for home-owner controlled blocks/estates. This choice to specialise in fighting the corners of service-charge payers has resonated with people, and in just 18 months the business has acquired 35 clients and has roughly 1,350 units under management.



A photograph of a modern, two-story house at night. The house has large glass windows and doors, some of which are illuminated from within. In the foreground, there is a swimming pool with a wooden deck and lounge chairs. The sky is dark blue, and there are some trees and plants around the house.

# PEACE OF MIND

We know how important it is to make time to relax and enjoy doing the things you love.

Let Bishop & Sewell worry about the details while you enjoy the finer things in life.

Individual legal advice on everything from estate planning to employment matters.

We can assist you with:

Employment Advice

Family Law

Litigation and Disputes

Private Wealth

Residential and Commercial Property

[www.bishopandsewell.co.uk](http://www.bishopandsewell.co.uk)



ASSOCIATION OF LEASEHOLD  
ENFRANCHISEMENT PRACTITIONERS

59-60 Russell Square,  
London WC1B 4HP

T: 020 7631 4141  
E: [mail@bishopandsewell.co.uk](mailto:mail@bishopandsewell.co.uk)

Bishop  
& Sewell LLP  
SOLICITORS





## Baroness Gardner

**Leasehold campaigner, House of Lords**

As a peeress in the House of Lords, Baroness Gardner has actively raised issues concerning residential leasehold property in parliament, including questioning the government on regulating managing agents and leasehold service charges.

## Amanda Gourlay

**Barrister, Tanfield Chambers**



Many will know Amanda from her service-charge

blog, Law and Lease. Quick-witted, bright and diligent, Amanda is instructed by lessees and landlords in equal measure. She deploys her wealth of leasehold knowledge to achieve practical results. This year, the IRPM recognised her contribution to property management with the award of a Fellowship.

## Damian Greenish

**Consultant, Pemberton Greenish LLP**



Damian Greenish is a solicitor specialising in

residential landlord and tenant issues. He is co-editor of the leading textbook on leasehold enfranchisement, Hague on Leasehold Enfranchisement. He is honorary president of the Association of Leasehold Enfranchisement Practitioners (ALEP) and a member of the Residential Management Committee of the British Property Federation.

## Alex Greenslade

**Honorary secretary ALEP; chairman, Leasehold Solutions; partner, Leasehold Valuers and Leasehold Law**



Alex founded both ALEP and Leasehold Solutions

with his sister, Anna Bailey. He has huge experience as a hands-on manager of both collective enfranchisement and bulk-lease extension projects, and prides himself on explaining both processes in jargon-free language.

## Shaun Harris

**Founder and managing director, Harris Associates**



Shaun is a chartered surveyor with more than 25 years'

experience. Over the past 10 years his firm has built a reputation for providing outstanding levels of customer care and professionalism by blending technical expertise, innovation and traditional personal service. With offices in London and the South-East, Harris currently advises on residential properties with a combined value of more than £4bn.

## Naomi Heathcote

**Senior Associate, Charles Russell Speechlys**



Naomi is a Senior Associate in the Real Estate team at

Charles Russell Speechlys. She advises companies and private individuals on commercial and residential property matters. Her particular expertise is in leasehold

enfranchisement, acting for both landlord and tenant clients in this specialist field. Naomi advises on a range of topics in this area, including lease extensions and collective enfranchisement under the Leasehold Reform, Housing and Urban Development Act 1993 (as amended) and house freehold claims under the Leasehold Reform Act 1967. Naomi is admitted to practise in England and Wales.



## Roger Hardwick

**Partner and head of residential leasehold, Brethertons**

Roger has extensive knowledge of statutory lease extensions, collective enfranchisement claims and the enfranchisement of leasehold houses. He is frequently involved in proceedings before the First-tier Tribunal (Property Chamber) and Upper Tribunal (Lands Chamber), acting primarily for landlords and managing agents in connection with service charge disputes, applications to vary leases and applications to appoint a manager. Roger won ERMA's Regional Professional of the Year 2016 and is a partner.

# Legal solutions for block management.



Ground Rent Arrears  
Recovery

Service Charge Arrears  
Recovery

Forfeiture

Defended and Complex  
Claims

Breach of Covenant

Lease Extensions,  
Variations and Licenses

Right To Manage &  
Collective Enfranchisement

PRS

Special Projects, Training  
and Other Services



Better business intelligence.

J B Leitch Ltd  
Tel: 0151 708 2250  
Email: [mail@jbleitch.co.uk](mailto:mail@jbleitch.co.uk)  
Web: [jbleitch.co.uk](http://jbleitch.co.uk)



INVESTORS  
IN PEOPLE | Bronze

The  
**LEGAL  
500**  
UNITED KINGDOM  
LEADING FIRM



## Stuart Jackson

**Associate Director, Macdonald & Company**

Having previously enjoyed success growing a start-up recruitment business, Stuart now leads the residential management team for real-estate recruiter Macdonald & Company. He has a senior level network having been involved with placing several high-profile individuals. He also has an active interest in attracting young people to the sector, working with colleges and companies alike.

## Colin Horton

**Director, Pier Management**

ONE TO WATCH



Colin is the managing director of Under 80 Ltd and chairman of the Young Leasehold Professionals Association (YLP), an association aimed at establishing long-lasting business relationships in the leasehold industry. His events are regularly attended by some of the top firms in the industry.

## Michael Howard

**Managing director, urbanbubble**

From a standing start in 2008 to a team today of 85 colleagues, urbanbubble looks after 6,000 homes across 95 developments in Manchester and 1,000 homes across four developments in Liverpool, growing to 2,500 in the next 18 months. The company has a further commitment of 4,000 units over the next few years working with a number of the North-West's leading developers,

Capital & Centric, Peel, Property Allianz, Elliot Group and FICM to name a few. The firm provides a range of services to developers, landlords and residents, with the principal aim of ensuring residential developments are managed and maintained to the highest standards.

## Jeremy Hudson

**Partner, Speechly Bircham**



Jeremy heads the large enfranchisement group at

the newly merged firm, and now leads a team of 35 lawyers. He is an expert in claims for the freehold of houses and in the valuation aspects of collective claims and lease extensions on flats. His principal client is the Howard de Walden Estate in Marylebone. He has been involved in many leading cases in the field, including the recent Accordway case in the Upper Tribunal.

## Ben Jordan

**Managing director Premier Estates**



Ben founded Premier Estates 18 years ago. From humble beginnings with three staff managing 30 developments, Ben has grown Premier Estates into one of the country's leading managing agents

employing more than 200 staff and managing over 450 developments throughout England and Wales. Ben is a fellow of the IRPM and was the Chair of ARMA between 2012 and 2014.

## Nicholas Kissen

**Senior legal adviser, Leasehold Advisory Service**



Nicholas Kissen is a senior advisor at the Leasehold Advisory Service, having previously spent around 15 years in private practice as

a solicitor. Nicholas oversees LEASE's professional training and development programmes with broad experience of public presentations on all aspects of residential leasehold law. He is also a regular speaker at property events around the country.

## The Leaseholder

With more than 4.1 million privately owned leasehold properties in the country, by far the most influential people in the sector are flat owners themselves. In London alone, service charges are estimated in excess of £500 million. As paying customers,



## Sally Keeble

**Independent regulator, ARMA**

Sally will take up the appointment as ARMA Independent Regulator in November 2016. Sally is a former government minister and has enjoyed a varied and highly successful career in senior positions including council leader of the London Borough of Southwark, and most recently held a senior role in international development.



Proud sponsor of the  
**PROPMAN  
CHARITY  
CASINO**

at the 2016 Property  
Management Awards

Place your bets, please!



PROPERTY SOFTWARE • TOGETHER WE CAN



# POWERING BLOCK MANAGEMENT FOR OVER 25 YEARS

Making life easier by enabling you to integrate,  
automate and take control of your property  
and accounting information.



**(020) 7378 8358**  
[grosvenorsystems.com](http://grosvenorsystems.com)



## Melanie Leech

**Chief executive, British Property Federation**

Melanie joined the British Property Federation in 2015 following nine years as director general of the Food and Drink Federation. Melanie began her working life as a constable in the Metropolitan Police. She joined HM Customs in 1988 and subsequently held senior roles in the Department for Culture, Media and Sport, the Office of the Rail Regulator and the Cabinet Office. Her role is to champion UK real estate and to promote a sustainable partnership between government and the sector to deliver a high quality built environment.

leaseholders are increasingly aware of their rights and how to exercise them.

## Jonathan Leitch

**Founder, JB Leitch**



Jonathan founded JB Leitch in 1997, since when the firm has gone from strength to

strength, building an impressive roster of clients including many significant freehold investment and property management companies. Known for its forthright collection methods and recognised by the Legal 500 for its expertise in highly technical disputes, the firm also aims to deliver cutting-edge business intelligence information.

## Mark Loveday

**Barrister, Tanfield Chambers**



Editor of the definitive textbook on property management law, Tanfield Chambers on Service Charge and Management. Mark is a specialist property barrister and judge of the First-tier Tribunal (Property Chamber). He writes and lectures extensively about service charges and his Ask the Expert column appears in the Times Property section every Friday.

## Joe Mallon

**Co-founder, JFM Block & Estate Management**



JFM was formed solely to serve the interests of elected home-owner controlled estates. Joe launched JFM with James Farrar in April 2015 and since then the company has taken the sector by storm, securing 35 blocks and estates with 1,338 units under management. The company continues to go grow steadily.

## Debbie Matusевич

**Leasehold consultant, Anchor Trust**



Debbie is a Fellow of the Institute of Residential Property Management and former

chair and director of the Association of Retirement Housing Managers. Having worked within the sector for many years, Debbie is passionate about continually improving standards within retirement housing, and recently sat on the Law Commission's Advisory Panel which looked at event fees. Debbie provides specialist leasehold support for Anchor, England's largest not-for-profit leasehold management organisation, to help meet regulatory and statutory requirements and drive best practice.

## Steve Michaux

**Director of leasehold services, A2 Dominion Group**



Steve has taken a leading role in raising the profile of block management within housing associations. He has been active in putting forward the case for specialist teams and in promoting membership of the IRPM for housing association staff. Steve conceived the idea of the National Leasehold Conference, aimed primarily at



## Samantha Massey

**Business development manager, HML Holdings**

Samantha is a qualified Chartered Surveyor (Residential) and is also a director of the IRPM. She has enjoyed a career in the wider residential property sector spanning more than 20 years. She is also a co-founder of Doyenne, created to connect, support and inspire women in the industry.



# PROBLEMS WITH YOUR LEASE?

**Our award winning and experienced team can help you with a range of leasehold issues such as:**

- Freehold purchases (flats & houses)
- Lease extension claims
- Lease variation claims
- Appointment of manager / receiver claims
- Right to manage applications
- Right of first refusal claims
- Service charge disputes
- All types of applications to the Property Chamber

**Our business is built on three core values: hard work, professionalism and expertise.**

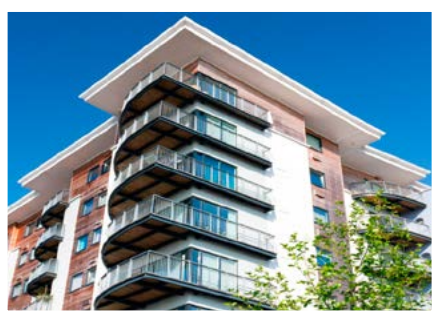

**Service standards are of critical importance to us and we aim to demonstrate a personal, responsive and creative service.**

**For specialist lease advice, please contact: Yashmin Mistry, JPC Law**  
**Direct Dial: 020 7644 7294 Email: [ymistry@jpcclaw.co.uk](mailto:ymistry@jpcclaw.co.uk)**

For a full list of our legal services please visit our website: [www.jpcclaw.co.uk](http://www.jpcclaw.co.uk)  
**JPC Law**, Omni House, 252 Belsize Road, London, NW6 4BT  
**Tel: 020 7625 4424 Email: [enquiries@jpcclaw.co.uk](mailto:enquiries@jpcclaw.co.uk)**  [@JPC\\_Law](https://twitter.com/JPC_Law)

**JPC**  
**LAW**



shared-ownership managers. He is also chair of the National Leasehold Group.

## John Midgley

**Partner, Seddons Solicitors**



John acts for landlords and tenants in collective enfranchisement, lease extension and right-to-manage claims, as well as for property management companies in

connection with all lease and service-charge issues. He has been involved in a number of landmark cases and was instrumental in pioneering the Leasehold Reform (Amendment) Act 2014. He works closely with politicians on various other property issues including the proposed changes to tenancy deposits. John was, until recently, a member of the Advisory Committee of the Association of Leasehold Enfranchisement Practitioners

(ALEP). He writes regularly for industry publications and speaks at conferences and seminars on his area of expertise.

## Yashmin Mistry

**Partner, JPC Law**



Yashmin Mistry is an award-winning partner and recognised

legal expert in a successful London law firm. Responsible for the continued growth of a key area of law since her move to JPC Law in 2011, Yashmin successfully leads the residential property practice group. Following major changes in the legal sector over the past five years, Yashmin's drive and leadership have provided the department with a substantial stream of new cases, achieving recognition as legal experts in leasehold law. Yashmin's role as a recognised expert, prolific writer and contributor to the property press and her growing reputation for advising technically complex areas of law has led to her inception as committee and board member of various property organisations including ALEP, the Association of Leasehold Enfranchisement Practitioners, and ARHM, the Association of Residential Housing Managers, as well as her long-standing role as honorary legal consultant for the FPRA, the Federation of Private

Residents Association. Yashmin has ambitious plans for the continued development of her department and firm in the coming years, including furthering the opportunities for women in law who wish to develop their careers.

## Noella Morton

**Chief operating officer, ARMA**



Noella is responsible for the day-to-day management of

ARMA and the overall performance of the organisation. Noella has over 20 years' experience in the industry. Prior to her appointment in July 2015 as COO she was chair of ARMA Technical Committee and also a member of ARMA Council.

## Eleanor Murray

**Head of enfranchisement and residential disputes at CMS Cameron McKenna LLP**



Eleanor heads up the residential disputes and enfranchisement team at CMS. She is the principal enfranchisement and RTM legal advisor to the Wellcome Trust on the South Kensington Estate. She specialises in all areas of residential property disputes and this year successfully led the trust's legal team in the long-

awaited Upper Tribunal decision on relativity. Eleanor won the Young Professional of the Year Award at the 2014 ERMAS and was finalist for Solicitor of the Year in 2016. She was also awarded Highly Commended for Associate of the year at the British Legal Awards 2015.

## Rajeev Nayyar

**Managing director, Fixflo**



Rajeev is a former property lawyer and one of the founders of

Fixflo, the award-winning repairs and on-site workflow management software that is used in more than 400,000 homes across the UK. With integration between Fixflo and Qube Global Software's suite of products launching shortly, expect to hear more about Rajeev and Fixflo over the coming months.

## Paul Neville

**Partner, residential property department Forsters**



Paul is an expert in all aspects of residential property.

He has a particular specialisation in leasehold enfranchisement, where he has extensive experience acting for individual tenants, groups of tenants, freeholders and intermediate landlords. He



## Alison Nimmo CBE

**Chief executive, Crown Estate**

Alison Nimmo is chief executive of the Crown Estate, which has a capital value of more than £8 billion. The estate's assets range from prime real estate in London's West End to around half of the UK's foreshore and almost the entire seabed around the UK, to farmland and forestry. In the last financial year it returned in excess of £285 million revenue to the Treasury for the benefit of the nation. Alison has been listed in both Radio Four Woman's Hour's Power 100 and the Evening Standard's Power 1,000 lists. She was also voted number one in Property Week's list of the 100 Most Influential Women in Property.

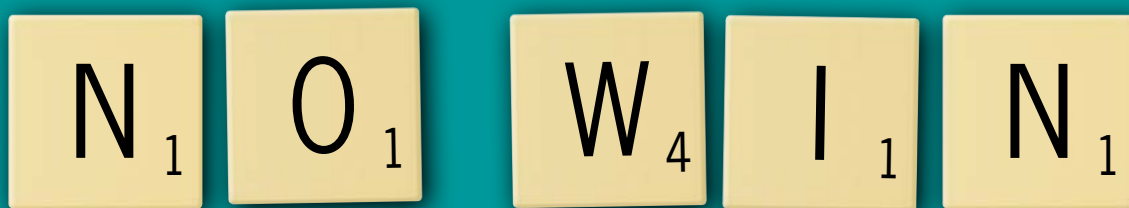

We don't really need to spell out  
how **revolutionary** our new solution for the  
collection of unpaid service charge and  
ground rent arrears is going to be for you.

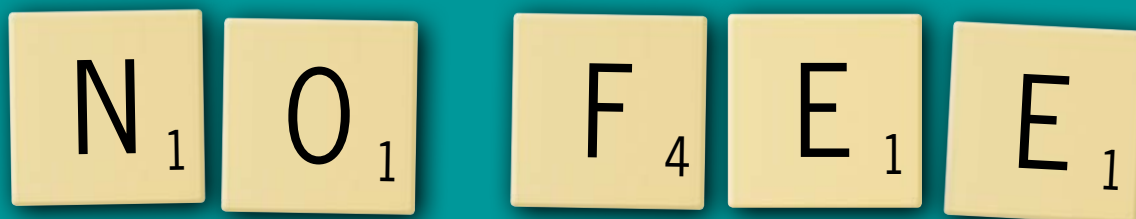

Our new 'no win no fee' service for the  
collection of ground rent and service charge  
arrears is the first of its kind in the UK – and  
it's going to revolutionise the industry!

We know you think it's too good to be true  
and are wondering what the catch is?

Trust us, there isn't one.

**To find out more about our No Win No Fee service and how it works  
call 01992 449 403 or visit [propertydebt.co.uk/win](http://propertydebt.co.uk/win)**



01992 449 403 | [propertydebt.co.uk/win](http://propertydebt.co.uk/win)  
info@propertydebt.co.uk |  @PropertyDebt



## Sue Petri

**Managing director FirstPort Property Services and FirstPort Bespoke**

Sue has worked in the industry for 16 years, has been a board member for 14 years and has been with FirstPort for the past four years. Sue is responsible for around 110,000 homes across FirstPort Property Services and Bespoke. Sue also plays an active role within the industry and is chair of ARMA's conference committee, as well as being a member of the ARMA council.

also advises on general residential landlord and tenant issues, including service charge disputes, and assured and Rent Act tenancies.

## Mark North

**Partner and key client manager, Brethertons**



Experienced key client manager Mark North

has a wealth of expertise in the property industry. He specialises in the leasehold sector, is

responsible for customer and business relationship management, and plays a critical role in monitoring the firm's high levels of customer care. He has been with the firm since 2005 and was recently made a partner.

**Sebastian O'Kelly**  
**Director, Leasehold Knowledge Partnership (LKP)**



Sebastian, a former national newspaper journalist and

property editor, is a campaigner for leasehold reform, highlighting the injustices of the system via the popular Leasehold Knowledge Partnership and Carlex websites (35,000 page views a month). LKP has been appointed the secretariat of the new All-Party Parliamentary Group for Leasehold Reform and Commonhold. LKP's initiative obtained two amendments to the Housing and Planning Act 2016, the first changes to leasehold law since 2002. LKP holds quarterly roundtable meetings at Westminster, where key stakeholders in leasehold address MPs. It has been referenced by all media, most recently in the Times and Financial Times, and on BBC Radio 4's You and Yours.

## Darren Osgood

**Team leader, Crabtree Property Management**



In the four short years since joining Crabtree from Exeter

University, Darren has made the transition from graduate trainee to team leader of the central London portfolio. Over that time he developed excellent customer relations with key clients. This, coupled with his critical knowledge of legislation and technical matters, enabled him to claim the prestigious Young

PM of the Year title for 2015-16. Darren is currently pursuing a number of exciting opportunities within prime central London, securing new business for Crabtree's ever-growing portfolio.

## Jeff Platt

**Chief executive, Institute of Residential Property Management (IRPM)**



Jeff has been heavily involved in developing

professional qualifications, examinations and training for more than 3,000 property managers in the leasehold and block management sector. He is the lead author of the Property Management chapter of the RICS Blue Book and a professional member of the Residential Property Tribunal Service.



## Anthony Radevsky

**Barrister, Falcon Chambers**

Anthony is co-author of the leading textbooks Hague on Leasehold Enfranchisement, and Tenants' Right of First Refusal. He has appeared in many important cases, including four in the House of Lords or Supreme Court, and 53 in the Court of Appeal. He was the Barrister of Year at the Enfranchisement and Right to Manage Awards 2012, and received an Outstanding Achievement Award at the 2016 awards.





# Finnegan Property Services, award-winning Chartered Building Surveyors and Development Consultants

## SPECIALISTS IN MANSION BLOCK SURVEYING, HELPING CLIENTS:

- **Take control** by helping them gain a greater understanding of their buildings
- **Implement** planned maintenance programmes
- **Prioritise, budget and plan** for Major Works
- **Minimise the risk** of costly reactive (emergency) repairs
- Prioritise repairs to **maximise** use and **efficiency** of maintenance budgets
- Instil confidence and **improve satisfaction** levels among residents and leaseholders
- **Maintain the value** of their assets

## A COMPLETE SURVEYING SERVICE TAILORED TO THE BLOCK MANAGEMENT SECTOR:

- Managing Major Works
- Capital Expenditure Plans
- Planned Maintenance Programmes
- Damp & Defect Diagnosis (Building Pathology)
- Design & Architectural services
- Specifications & Schedules of Works
- Contract Administration & Project Management
- Licences to Alter & Freeholder Consent services
- Principle Designer (CDM advice)
- Party Wall Advice
- Schedules of Condition
- Obtaining Planning Permission, Building Control Approval & Listed Building Consent

020 3137 8078  
enquiries@finneganpropertyservices.com  
[www.finneganpropertyservices.com](http://www.finneganpropertyservices.com)

Floor 2  
28-29 The Broadway, Ealing  
London W5 2NP

**finnegan**  
property services





## Natasha Rees

**Partner and head of property litigation, Forsters**

Natasha has experience in all areas of property litigation, with an emphasis on residential property and leasehold enfranchisement. She advises and acts for a number of settled estates, charities, landlords and management companies in London. Natasha also regularly acts for both landlords and tenants in relation to enfranchisement and professional negligence claims arising from enfranchisement.

## Robert Plumb

**Chief executive Officer, HML**



Rob joined HML in 2005. This year he received an Honorary

Fellowship of the Royal Institution of Chartered Surveyors in recognition of his knowledge and experience in the property industry. Rob is a member of the Residential Management Committee of the BPF and has

represented LKP at a number of presentations to MPs on leasehold at the Houses of Parliament. HML manages more than 65,000 residential units from 17 offices.

## Philip Rainey QC

**Barrister and head of chambers, Tanfield Chambers**



Head of Tanfield Chambers, leading specialist property

law barristers. "A true star with a first-class brain" (Legal 500) who has taken five cases to the House of Lords or Supreme Court. Expert in enfranchisement, RTM and service charges. Keenly interested in the reform of landlord and tenant law.

## Duncan Rendall

**Barrister, CEO and founder, Rendall & Rittner**



Duncan graduated with a 2.1 in Law from Oriel College,

Oxford in 1986, and three years later passed the Bar Finals exam. He first worked at Japanese bank Sumitomo Trust before studying for an MBA at the London Business School, graduating in 1992. While still at business school, Duncan started Rendall & Rittner with his business partner Matt in 1990. He also worked for the treasury department of Esso UK, after which he left to focus full-time on Rendall & Rittner. Advising lessees and landlords on freehold acquisitions, RTM applications and management disputes, Duncan has been appointed by the London Valuation Tribunal (LVT) to manage several central London schemes. In 2010 he became chairman of Rendall & Rittner and in 2015, the CEO. Duncan takes an active interest in the Association of

Residential Managing Agents (ARMA), and was chairman of the association from 2005-2007. Duncan is also a Fellow of the Institute of Property Management.

## Matthew Rittner

**Founding director, Rendall & Rittner**



Matt founded Rendall & Rittner in 1990 with his

business partner Duncan

Rendall. He continues to manage developments and is responsible for the insurance and legal service teams. He previously worked in the music industry. His entrepreneurial skills enabled him to start a small chain of record shops, among whose services was the wholesale import and export of records and CDs. Matt is a dedicated family man and remains interested in a very wide range of music.



## Duncan Salvesen

**Director, residential, Dorrington Plc**

Duncan, a qualified chartered surveyor, is responsible for Dorrington's residential business, comprising a portfolio of more than 4,000 units. He chairs the residential board and committee of the British Property Federation, and several other working parties. He is well known in the residential investment market.





# A CLEAR, PRACTICAL AND INTELLIGENT APPROACH

At Hart Brown our Leasehold Enfranchisement team possess the specialist expertise and experience to advise landlords, tenants or management companies on any matter including collective enfranchisement, lease extensions, right to manage claims, right of first refusal, service charge recovery and general management matters.

01483 887766 | [www.hartbrown.co.uk](http://www.hartbrown.co.uk)  
[leaseholdenfrachisement@hartbrown.co.uk](mailto:leaseholdenfrachisement@hartbrown.co.uk)

**h**  
**HART BROWN**  
SOLICITORS

UNDERSTANDING | STRAIGHTFORWARD | PROFESSIONAL

## Paul Robertson Managing director, Midway Insurance Services and 1st Sure Flats



Paul Robertson is Managing Director of Midway

Insurance Services Ltd who are the parent company to 1st Sure Flats, who have won Block Insurer of the Year

five times in the property management awards. Paul is passionate about ensuring flat owners are treated fairly and are provided with insurance products that provide appropriate protection for an reasonable price.



## Joe Tona Director, Property Debt Collection and PDC Law

Since 1993 Joe has worked tirelessly with his team to develop a unique recovery solution for service charges and ground rent. Focused on service delivery, enhanced reporting technology and key industry knowledge, his efforts have culminated in the revolutionary 'no win, no fee' service provided by Property Debt Collection and PDC Law to many of the UK's leading freeholders and managing agents.

## Rob Robertson Rob Robertson managing director, Crabtree Property Management



Rob has been involved in the expansion of the

organisation into a number of new property-related sectors including legal, surveying, valuation, cleaning, maintenance and property-related software. He believes the expansion and growth of the group is directly related to a conscious and structured programme of support and development of the staff. Crabtree's success has come from the ability to adapt and change, to recognise good ideas and having the courage to follow things through.

## Kevin Ryan Partner, Carter Jonas

Kevin Ryan, a Fellow of the Royal Institution of Chartered Surveyors, is an expert in enfranchisement, valuation and landlord and tenant matters. He acts for high-profile landlords including Grosvenor Estate, Howard de Walden Estate, Berkeley Estate, Langham Estate, Dorington plc and Transport for London, as well as tenants on the Crown Estate, Cadogan Estate, Wellcome Estate, John Lyon Estate, Eyre Estate and Bedford Estate, among many others. He is regularly instructed as an expert

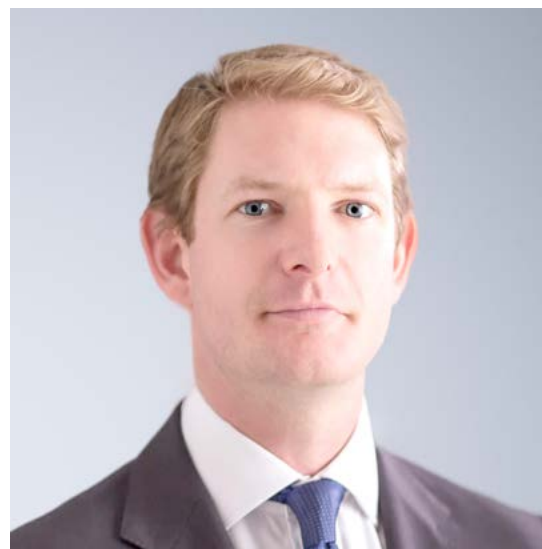

## Jonathan Upton Barrister, Tanfield Chambers

Jonathan is a leading junior for property litigation. His recent property management work includes Leaseholders of Foundling Court and O'Donnell Court, Brunswick Centre v (1) Camden LBC; (2) Allied London (Brunswick) Ltd & Ors [2016] UKUT 366 (LC) (whether freeholder and/or intermediate landlord obliged to consult sub-tenants); Frania Properties Ltd v Aristou (whether roof development interferes with RTM company's management functions); Fazil v Portman Estate Nominees (One) Ltd (whether terms of acquisition agreed without a lease plan); Cowthorpe Road 1 – 1a Freehold Limited v Wahedally (whether service of a counter-notice by email valid); and Rossman v Crown Estate Commissioners [2015] L&TR 31 (modification of terms on lease extension).

witness in tribunal and court hearing in relation to enfranchisement and other residential property disputes.

## Luke Sanders Group managing director, Mainstay Group



Luke has spent his career in the property and

facilities-service industry. He has held a number of senior roles with businesses including Initial Facilities, MITIE Group and G4S Integrated Services, where he was managing director responsible for running the UK FM Operation. Having previously led the provision of outsourced services to many corporate and public sector occupiers, Luke joined Mainstay in early



2014 as chief operating officer to take responsibility for operational service delivery and to maintain high levels of customer service. He was appointed managing director for the group in the summer of 2015, and has successfully implemented a number of innovative customer service initiatives, while also leading the business on a number key new instructions including securing the prestigious Aviva REaLM Asset Management contract.



### **Terry White**

#### **Chairman, Crabtree Property Group**

Crabtree's decision to offer ancillary property-related services to its clients continues to be justified. Turnover on both the cleaning and maintenance company and the legal practice has increased considerably. In addition, the core company, Crabtree PM, has consolidated its position as one of the largest independent residential property management companies in the UK.

### **Ian Sands**

#### **Enfranchisement director, Howard De Walden Estate**

Ian is a chartered surveyor with more than 20 years' experience in residential estate management. He started his career in private practice and then spent 10 years with the Grosvenor Estate. In 2009 he was appointed enfranchisement director at the Howard de Walden Estate, where he manages all of the leasehold enfranchisement matters for the estate.

### **Simon Serota**

#### **Partner and head of litigation, Wallace LLP**

Simon's reputation as one of London's top property litigators stems from his establishment of one of the first teams of lawyers dedicated solely to leasehold enfranchisement, which has experienced phenomenal success. Simon is advising on the freehold acquisition of Dolphin Square – the largest enfranchisement claim to date, and all of the enfranchisement work for one of London's largest private landlords.

### **Jonathan Smith**

#### **CEO of Trinity Property Group**

Jonathan joined Trinity in 2004 with responsibility for the residential portfolio, which has grown to almost 65,000 units managed and committed. His focus is also on new initiatives and opportunities for the group.

### **Bob Smytherman**

#### **Chairman, Federation of Private Residents' Associations (FPRA)**



Bob

Smytherman is the Chairman of The Federation of Private Residents' Associations, now in its 45th year, which provides impartial



### **Debra Yudolph**

#### **Partner, Say Property Consulting**

Debra is a partner at SAY Property Consulting, which provides management advice to developers and investors specialising in large mixed-use schemes and the private rented sector. SAY is working on some of London's most prestigious and challenging developments for clients, who include Argent, Canary Wharf Group, Westfield, CapCo, British Land, Helical Barr, Grainger and Great Portland Estates. Debra is deputy chair of Notting Hill Housing and a non-executive director of Deverell Smith Recruitment.

advice to over 500 Residents' Associations. Bob is a passionate campaigner and advocate for leasehold rights, and since 1992 has been a director of his own residents' association.

### **John Stephenson**

#### **Senior partner and head of enfranchisement at Bircham Dyson Bell**



John Stephenson served the first ever collec-

tive enfranchisement claim notice on the day the 1993 Act came into force in 1994, and has been a leading practitioner in the

field of leasehold reform since that date. He has acted mainly, but not exclusively, for tenants, especially those on the Grosvenor, Cadogan and other leading London estates, and has been involved in many of the leading court and tribunal cases in the field, including three which went to the House of Lords or Supreme Court. His practice now includes advising many of the buildings which he has helped to enfranchise on the many management issues which arise with leaseholder-owned blocks, and especially enjoys guiding clients through the personality as well as legal challenges

which arise, so as to endure that the freehold project is a long-term success.

## Craig Stevens

**Managing director, Warwick Estates**



Craig started Warwick Estates with an idea to

give property managers less buildings to manage. This simple philosophy has led to multiple awards and rapid growth in the nine years since inception. With more than 120 staff spread across a national network of eight offices, the challenge for Craig now is to instil the ethos of 'why we are different' to an ever-expanding workforce.

## Alastair Stimson

**Director, Savills Enfranchisement**



Alastair is one of the leading residential valuers specialising in enfranchisement in London. He has dealt with some landmark and high-profile prime central London enfranchisement cases, including most recently defending the hedonic regression challenge to relativity, known as Mundy. He was part of the team behind the successful placement of asset management across the Wellcome

Trust's South Kensington estate to Savills, which has led to the formation of a specialist team called Prime Estates.

## Colin Stokes

**Director, Adiuvo**



Colin Stokes, a former central London block

manager, founded Adiuvo in 2007 with the idea of providing trained and experienced property managers for clients' call-handling needs. Working predominantly out of hours to provide emergency cover for agents, Adiuvo is now responsible for almost 250,000 units and remains the first and only specialised out-of-hours and call-handling service for the property sector.

## Zoë Walheim

**Chartered building surveyor and team leader, Earl Kendrick Associates**



Zoë is already an accomplished young surveyor,

having achieved chartered status in 2014. She recently led the opening of EKA's new office in Brighton, and she is also chairman of RICS Matrics Sussex. Zoë is experienced in defect diagnosis, feasibility

reports and preparation of planned maintenance schedules, including life-cycle cost analysis, particularly on maintenance management of complex residential and mixed-use conversions of former school and hospital sites. She also has a particular interest and expertise in heritage buildings.

## Brett Williams

**Executive partner, SDL Bigwood**



Brett is a Fellow of both the Royal Institution of

Chartered Surveyors and the Institute of Residential Property Management, with some 25 years' experience of working in residential property management. His team at SDL Bigwood manages 30,000 homes, with a pipeline of 15,000 from its estate management section, and more than 1,000 PRS build-to-rent homes, with a pipeline of 5,000. The team operates nationally from five offices across the country. Brett is a past chairman of ARMA and also served on the RICS Residential Property Management Group for five years. Brett is well known for championing excellence in customer service, combined with high standards of compliance for technical and leasehold matters



## Cassandra Zanelli

**Partner, Taylor & Emmet**

Cassandra runs Sheffield-based Taylor & Emmet's property management team and is recognised principally for her expertise in the First-tier Tribunal. She appears regularly as an advocate and speaks nationally at conferences, events and seminars on various topics. Her most recent innovation is Property Management Focus, a resource website for industry professionals.

## James Wilson

**Director, Jones Lang LaSalle**



James is a regular speaker on leasehold valuation issues, including as a member of RICS Residential Survey

and Valuation Group. He is co-author of Leasehold Enfranchisement Explained, and is technical author of RICS Practice Standards' Leasehold Reform in England and Wales, and a contributor to 'iSurv' on leasehold reform matters.

CONGRATULATIONS  
TO ALL THOSE WHO  
HAVE MADE IT INTO THE  
**HOT 100**





# We are looking for a qualified solicitor with a different perspective on life

We require a qualified solicitor with at least 3 years post qualification experience and the ability to supervise.

PDC Law is a new ABS based in Hertfordshire dealing exclusively in residential landlord and tenant matters including the collection of service charge arrears, residential disputes, lease extensions and collective enfranchisements.

**The right candidate must be able to deal with the following areas unsupervised:**

- Lease extensions of flats and houses including conducting proceedings in the FTT and County Court
- Enfranchisement claims
- The Right of First refusal including the issue of section 5 notices
- Right to Manage claims
- General residential landlord and tenant matters including FTT applications for breach of covenant
- General advice to junior members of staff and to the client base mainly consisting of large residential freeholders and property management companies

This is an exciting opportunity for the right candidate, salary negotiable.  
Please send your c.v to [reece.wheeldon@pdclaw.co.uk](mailto:reece.wheeldon@pdclaw.co.uk)

# Brady Solicitors. The property law firm of choice for discerning managing agents, freeholders and RMC directors.

If you would benefit from market- leading legal expertise, exemplary relationship management and seriously speedy results, talk to our award-winning team and see for yourselves the difference we can make.

## Brady Solicitors. Your legal partner for:

- Fast and effective service charge recovery
- Bringing and defending claims in the FTT (LVT)
- Volume ground rent recovery
- Lease advice and variations
- Right to manage
- Property acquisitions and conveyancing
- Property management disputes



0115 985 3450



[bradysolicitors.com](http://bradysolicitors.com)



@bradysolicitors