

Aaron Linsky • Abbas Khan • Abby Orchard • Abeera Saeed • Adam Behrens • Adam Muriello • Aditya Arora • Agnieszka Jarzebiak • Aidan Lorsson • Aislinn Niimi • AJ Jarzebiak • Albert Mason • Alex Dailey • Alex Arovas • Alex Golten • Alex Karnal • Alex Johnston • Alexander Egol • Alexander Stoczko • Alexander Kelly • Alexandra Stevens • Alexandra Friedman • Alexandra Briggs • Alexandra Toorock • Alfia Ilcheva • Ali Galgano • Alissa Svorka • Allen Vetrosky • Allie Doyle • Allison Macari • Allison Ayalon • Alona Tovarnova • Aly Cozzi • Amanda Nisenson • Amanda Stern • Amanda Arrington • Amanda Rettig • Amanda Wurtz • Amanda Veraldi • Amanda Schlensker • Amanda Olive • Amanda Schwartz • Amy Perskie • Amy Saperstein • Andrea Del Angel • Andrea Longo • Andrew Baron • Andrew Billinghamurst • Andrew Earls • Anesys Mena • Angela Chambers • Anita Ravi • Ann Marie McCarron • Anna Lau • Anonymous • Ariel Kronman • Arlety Bowman • Ashish Shah • Ashleigh Perlis • Ashley Everett • Ashley Nurhussein • Ashley Mango • August Dolan • Austin Schumacher • Babak Lashkari • Banff • Bao Zhang • Barbara Erdmann • Barbara Salop • Bardeen Family Charitable Fund • Barry Wolf • Becky Reiser • Ben Lanson • Ben Siegel • Ben Moss • Ben Keeler • Bethany Bulloch • Betsy Mule • Bill Krueger • Bill Tomlinson • Braidwell • Brendan McManus • Brent Kleinert • Brian Kreiter • Brian Gallagher • Brian Krieter • Brian J Lee • Brianna Benoit • Bridie Loverro • Brittany Brayson • Brittney Carrington • Bryan Schapperle • Buck Wolf • Caitlin Spinweber • Caitlin Arenas Martinez • Caitlin Brodie • Caitlin Ludlow • Camilla McGraw • Caren Connelly • Carey Halio • Carlos Terrones • Carmel Lowenthal • Carol Liao • Carol Wheeler • Carol Bernheim • Carol Konner • Carol A Palumbo • Carol Mjoseh • Caroline Bybee • Caroline Foster • Cash Horn • Catherine Stahl • Catherine Staffieri • Cathy Hastings • Chao Lai • Charles J. Cook • Charles Balducci • Charles Wu • Charles Mlcek • Charlotte Noels • Chelsea Shukie • Cheryl Keenan • Chloe Barnes • Chris Van Weoart • Chris Varelas • Chris Churchman • Chris Schwartz • Chris McIntyre • Chris Shukie • Christiana Iazo • Christina Drake • Christina Madhay • Christina Ross • Christine B. Angelakis • Christopher Machera • Christopher Temple • Claire Robbins • Claire Foster • Cliff Dank • Colleen Sorto • Connie Swiner III • Constance Collins • Constance Kresge • Courtney Montgomery • Courtney Packer • Credit Suisse • Crista Downey • Cristina Buenahora • Cyril Goddeeris • Dan Gilkey • Dana Ward • Dana DelGaldo • Daniel Sotsky • Daniela Bartalini • Danielle Clark • Danyelle LaRosa • Dave Manahan • Dave Purrington • David Kim • David M. Solomon • David Widermuth • David Katona • David Boehmer • David Kline • David Newman • David Hesketh • Dawn Israel • Dawn Zerillo • Deborah Hodes • Deborah L Pederson • Debotah Hoses • Declan Johnson • Deloitte • Denis Coleman • Dennis P. Duquette • Derrick Howard • Desiree Vargs Wrigley • Develop for Good • Diana Zhang • Dina Powell • Dominique Essig • Donna Tiano • Douglas Wurtz • Durrell Robinson • Dustin Roberts • E. Southerland • Eash Aggarwal • Edward Frazer • Edwin Goutier • EGBC Charitable Fund • Eileen Meisler • Elizabeth Mulé • Elizabeth Wood • Elizabeth Hammack • Elizabeth Mooney • Elizabeth Babcock • Elizabeth Boghossian • Elizabeth Duffy • Ella Caplan • Ellen-Jane Moss • Elliot Dole • Elspeth Spransy • Emilie Poteat • Emily Thorn • Emily Whittaker • Emily Burns • Emily O'Connor • Emma Ashe • Emmanuel Fanibi • Eric Lin • Erica Matthews • Erica Chan • Erik D Klingenberg • Erika Lee • Erin Singleton • Erin Ruse • Esta Stecher • Eva Pecorin • Eva Sandoval • Evan Salop • Evan Meisler • Faith Boettger • Farrell Crowley • Feba Susan Sam • Felipe Posada • Fernando Andrade • Fiona Carter • Flow Traders • Foster Wendy • Galen Sachs Gives • Grace Harris • Hertz • Himanshu Baxi • Hoi • Jacqueline M Raposo • Janel Alexander • Janette • Jeff Erdmann • Jeffrey • Jennifer Weil • Jennifer • Jessica L. B. Caldwell • John McGuire Jr. • John • Jonathan Wage • Jonny • Julia Thonson • Julian C. Anderson • Kate Laverge • Kate Connelley • Kathryn Kreps • Fahrman • Kevin Chan • Kim McGarvey Lehman • Laura Sullivan • Laura Cochrun • Hughes • Leda Strong • Liam McCarthy • Liam Luke Angelakis • Lynne Johnston • M K Reichert • Margaret Wang • Margot Mooney • Marianne Love • Raines • Mary Balogun • Mary Kate Anderson • Mary Hoth • Megan Silva • Melissa Boulan • Melissa Nisenson • Melissa

Neighbor♥Share
IMPACT REPORT
2024

Kimberly Dinehart • Kristen Leahy • Kristin Cooke • Kristin Maule • Kristin Rahn-Tiemeyer • Kristin K. Dymont • Kristina Manganiello • Kristoffer Singleton • KT Wade • Kyle Megrue • Laila Albalkhi • Laura Laura Frye • Laura Anderson • Laura Ramsey • Laura and David Lehman Charitable Fund • Lauren Cooper • Lauren Weil Solomon • Lauren O'Neill • Lauren M Hardardt • Lauren Hardardt • Laverne Smith • Leah Rex • Liany Elba Arroyo • Lili Kaissar • Lindsey Collin • Lisa Cohen • Lisa Brockmeier • Lisa Volling • Lisa M Shapiro • Lizanne Galbreath • Lora Robertson • Lucie Miller • Luis Martinez • Luke A. Sarsfield, III • Sternlicht Foundation • Macy Macaskill • Madiha Latif • Magdalena Ferrari • Maggie Broaddus • Maggie Sahlman • Malia Ott • Marblegate • Marc Pierre • Marc Schenker • Margaret Nagarajan • Margaret Schad • Mariano Zimmer • Marissa Cohen • Marissa R. Ash • Mark Corley • Mark Linnville • Mark Doherty • Mark Drauschke • Mark Fasciocco • Marley Herrick • Marsden Watson • Marsha Scott Mifflin • Marsha Janke • Marty Mary Healey • MassMutual Foundation • Mats Terwiesch • Matt Mainelli • Matt Meyers • Matthew Iles • Matthew Lenz • Max Abitbol • Maxine Armstrong • Maya Sherman • Megan Sullivan • Megan Stewart • Megan Corley Flanders • Meredith Stein • Michael Sullivan • Michael Masone • Michael Brooks • Michael Koester • Michael Bosworth • Michael Zhang • Michael Politi • Michael DAlto • Michael Castine • Michael McDonough • Michael Sippey • Michael Corley • Michael Morrissey • Michael Fabbri • Michael Brown • Michael Rothman • Michael Scherr • Michele Farley • Michelle Crimins • Michelle Viado • Michelle Azevedo • Michelle Tran • Mihir Parmar • Mikaela Mia Waller • Mike Masone • Minh Truong • Miranda Eng • Miriam Wheeler • Molly Fisher • Molly Hines • Monali Vora • Monomoy Capital Partners • The Motley Fool Foundation • Nadiia Kharchykova • Nancy Kreiter • Nancy C Meany • Nancy Johnson • Nancy Krank • Naomi Hachen • Naprisha Taylor • Narendra Mulani • Nate Johnson • Nathan Sutzky • Nathan Slutsky • Nathan DeLisle • Navida Greifenberger • Nealy Hale • Nearwater Capital • Neema Raphael • Neha Misra • Nicholas Baudouin • Nicholas R Myerberg • Nicholas Lieder • Nick Myerberg • Nick Brockmeier • Nicole Millett • Nicole Tramontano • Nikki Azznara • Nina DiPrimio • Noa Dolberg • Oktay Dogramaci • Oliver Nisenson • Olivia Mapplethorpe • Oren Tirschwell • Paige Montague • Pam Norley • Parag Shah • Pat Healing • Patricia Ramos Estefano • Patricia Ames • Patrick Hayes • Patrick J Fels • Paul Hastings • Penelope Angulo • Pete Lescoe • Peter Stern • Peter Muhoro • Peter Groves • Peter Rex • Peter Gorski • Philip Garrett Snare • Philip Snare • Phoo Nyo • Phyllis Greenwald • Prathyusha Narisetty • Prelude Capital • Priya Reddy • Prosek LLC • Qahir Madhany • Rabeet Ahsan • Rachel Krausman • Rachel Doneger • Rahul Kapur • Rajeev Thapa • Raleigh Nuckols • Rebecca Kruger • Rebecca Christou • Rebecca Theodore • Rebecca Levie • Regan Cucinell • Regina Metz • Richard Davies • Richard Chambers • Richard Wenning • Richard M Tucker • Richard Anderson • Richard Carrington • Rik Dobson • Rippleworks • Robert Fontan • Robert Tirschwell • Robert Rohrer • Robyn Shepherd • Roland Fong • Ronoy Sarkar • Rouzbeh Salehinia • Roy Krueger • The Rudolph J. and Daphne A. Munzer Foundation • Russell Sherman • Russell Baris • Russell Lane • Ryan Woodcox • Ryan Silva • Ryan J Wiedmann • Sabrina Reyes • Sabrina Pourmand • Sagar Shukla • Sage Baron • Sally Foster Waxman • Sally Gower • Sam Sullivan • Sam Wilson • Samantha Bremer • Samantha Weiss • Samantha Greenspan • Samuel Gaer • Sandra Kreps • Sandra K Kreps • Sara Bartow • Sara Johnson • Sarah Kiernan • Sarah Toepke • Sarah Fass • Sarah Connolly • Sarah Woodward • Sarah N. Michaud • Sasha Friedman • Sawyer Baker • Schuyler Heuer • Scott Schmitt • Scott Metcalfe • Scott Barringer • Scott Booth • Seth Birnbaum • Seth Terpstra • Seunglee Lee • Sharon Casey • Shawn Kodes • Sheara J. Fredman • Sheekha Khan • Sheri E Malmgren • Sherry Prasad • Shevaun Lescoe • Shoshana Akabas • Shreya Reshamwala • Sivan Hong • Sommer Chatwin • Sonja Tracey • Spoorthi Jakka • Stephanie Cohen • Stephen Sahlman • Stephen Scherr • Steve Kaplan • Steven Venino • Sue Goodenough • Suraj Ramdas • Susan Vogel • Susan Carrai • Susan Voss • Susan Scherr • Susie Foster • Suzanne Cooper • Sylu Sadekova • Synchrony • Tait Jensen • Tamar Kaissar • Tango Card • Thomas Christou • Thomas Toepke • Thomas Sy • Thomas Corley • Thomas Wilson • Thomas Wright • Thomas Weiner & Congregation Kol Ami • Timothy Ingrassia • Timothy Cleary • TisBest • Tish McCutchen • Tom Riggs • Tony Fratto • Tracey Doyle • Tracks Cafe • Two Sigma • Tyler Shanafelt • Valencia Bembry • Vanessa Flink-Larsen • Vani Birnbaum • Veronica Carrillo • Vicki Matthews-Arszman • Vicki Craver • Victoria Snare • Victoria Lowther • Vivian Gao • Vlada Epstein • Wael Dkhili • Weil, Gotshal & Manges • Wendy Scola • Wesley Royce • Weyimi Agbeyegbe • Whit McGraw • Will Cyphers • Will Seaton • William Ogden Jr • William Parks • William Seaton • William Matia • Wonny Lee • Work & Co • Yosmaira Reyes • Yvonne Chao • Zach Wenner • Zach Marois • Zachary Kolkin • Zachary Snider • Zain Khalid • Zhaorong Qi • Zoe Finch Totten

Letter From Leadership

Dear Neighbors,

As we reflect on the past year at NeighborShare, we're filled with deep gratitude — for our growing community, for our partners on the ground, and for every person who chose to show up for a neighbor in need. Together, we are making the abstract idea of “small amounts, big impact” come alive again and again. We are turning moments of hardship into turning points of hope.

This was a year of incredible momentum. We strengthened the foundation of our operations and technology, enabling us to serve more communities with even greater efficiency and care. We welcomed new strategic partners and donors who believe in our vision of building a more responsive and compassionate social care system. And we invested in the long game — doubling down on trust, on relationships, and on the front-line leaders who make our model work. We're especially proud of launching new initiatives with partners like Synchrony, the MassMutual Foundation, and the Motley Fool Foundation. Initiatives that expand our reach and deepen our impact, all while staying true to the heart of what makes NeighborShare special: fast, flexible support that honors people's dignity and humanity.

As always, none of this would be possible without you — our supporters, advisors, and fellow believers in what's possible when we center generosity, proximity, and trust.

Thank you for being part of this journey. The need remains great, but so does the good we can do together.

With gratitude and resolve,

Carey Halio, NeighborShare Board Chair
Kelli Kreps, Executive Director

What is NeighborShare?

How Does it Work?

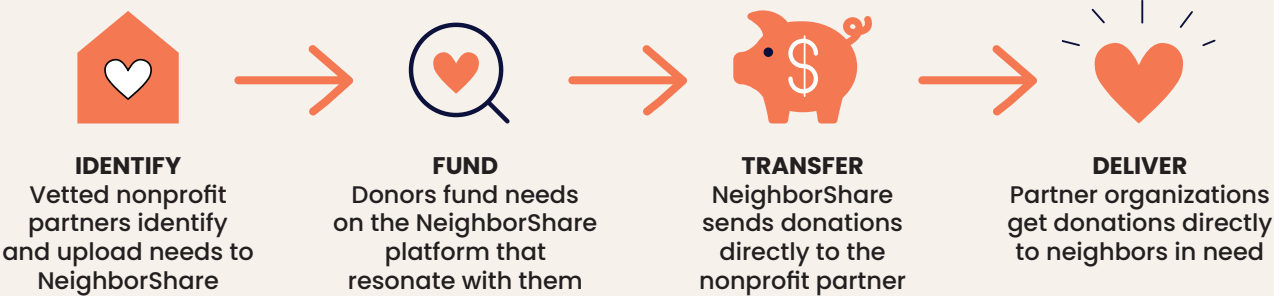

The NeighborShare Difference



Impact To Date

Since launching in 2020, NeighborShare has helped thousands of people lend a hand to a neighbor in need.

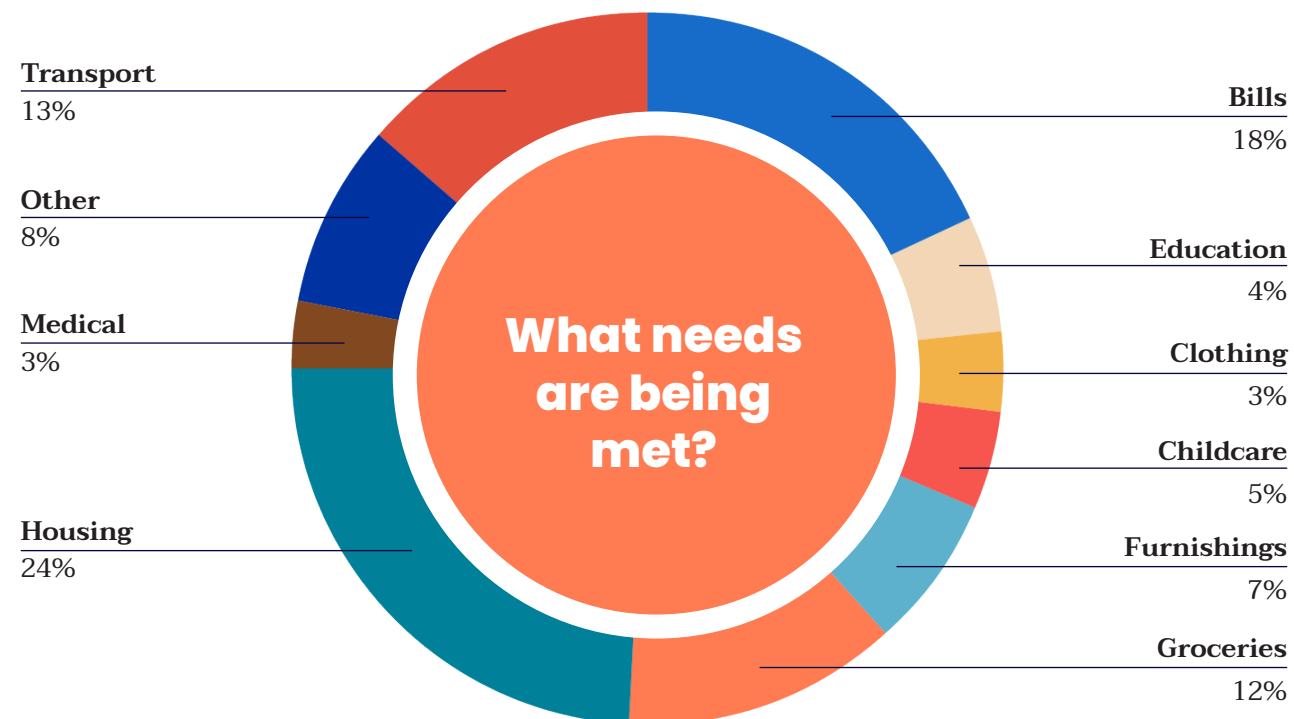

2024 Impact Highlights

2024 Highlights

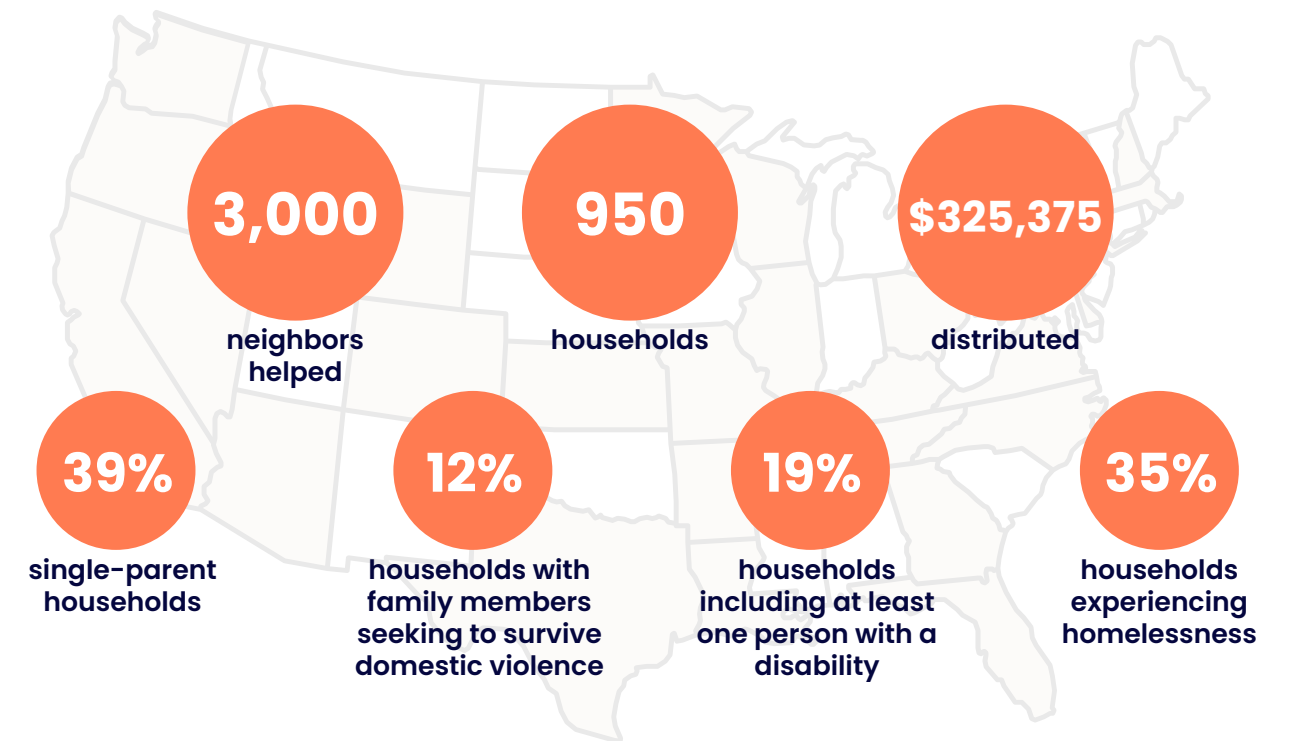

New Data Alert!

In 2024, we began collecting two new data points. We asked our referring nonprofit partners to report:

- Will this support help your client obtain or maintain stable housing?
- Will this support help your client obtain or maintain stable employment?

The results dramatically increased our understanding of NeighborShare's impact.

- Regardless of the need category request (housing or otherwise), **48%** of all neighbors indicated meeting their submitted need would help them obtain or maintain stable housing
- That number rose to **84%** for specific housing-related requests like rent assistance or a security deposit
- **30%** of neighbors indicated that meeting their submitted need would help them obtain or maintain stable employment

Read on for real stories behind this data!

Impact Spotlight

In 2024, NeighborShare grew its impact to new communities and new partners across the country, helping households obtain new jobs, move into stable housing, access medical care, and more. Here are three highlights:

Creating job and income stability

Many of our partner organizations operate job training programs, provide people with professional coaching and application assistance, and connect people with job opportunities. But too often, people are one small step away from securing or keeping a good job when things fall through – their car breaks down, they have to purchase a uniform, or they can’t afford an extra few hours of childcare.

In 2024, NeighborShare helped someone in 300 households get or keep a stable job.

How we helped



James
Project Ropa, San Pedro CA

After a brief period of homelessness following a divorce, James was staying with his sister and commuting 10 miles to work each way by bicycle. When his bike was stolen, he was forced to rely on unreliable public transit which sometimes took over two hours each way. James was late to work twice in one month due to bus delays and was at risk of losing hours or even his job. While saving for a new bike, he just needed a little support to cover rideshare costs and stay on track. NeighborShare stepped in to fill that gap, helping James maintain steady employment and rebuild stability.

“What NeighborShare does, I cannot tell you the relief it brings. When you’re standing on \$0, \$400 is huge. Your gifts are often the difference between quitting or getting to the next level.”



Catherine McDowell
Executive Director
Roots of Recovery

Secure housing creates stability

Losing your home is one of the fastest ways to start a crisis spiral. Finding a way to keep people in their homes and/or secure stable housing is one of the most meaningful and most inexpensive ways to keep families on track. From security deposits to secure new, safe housing to bridging a rent payment that was redirected to a sudden medical expense, NeighborShare is there in times of housing crises.

In 2024, nearly half of the households NeighborShare donors helped reported that assistance would enable them to get or maintain stable housing.

How we helped



Imir
Center for Independence, Marysville, WA

Imir, a dedicated machinist, faced several months of unemployment due to complications from a disability. While working with the Department of Vocational Rehabilitation (DVR) to secure employment and support, delays stalled his progress. Just as he secured a DVR appointment and referrals for rental aid and job opportunities, Imir was running out of cash and faced eviction. NeighborShare stepped in just in time to cover his rent, helping Imir stay housed and move forward.

Helping neighbors recover from disaster

NeighborShare can be a powerful way to facilitate neighbor to neighbor support in times of natural disaster. In the fall of 2024, we tested this with our longtime partner, Roots of Recovery, who was helping women and children relocate after Hurricane Helene.

Through this small pilot, we helped 72 neighbors across 31 households access goods or services that enabled them to begin or continue their rebuilding journey after the hurricane.

How we helped



Kiana
Roots of Recovery, Asheville, NC

Kiana, a resilient single mother of seven, was still in an emergency shelter months after Hurricane Helene devastated her home in Western North Carolina. When the shelter announced it was closing, she made the brave decision to relocate to Eastern North Carolina in search of stability. While Roots of Recovery worked to secure long-term housing and connect her to local resources, they urgently needed \$400 for a one-week motel stay. NeighborShare stepped in, giving Kiana and her children a safe place to stay as they transitioned to a new start.

There are also very real infrastructure and process wins in the startup phase.

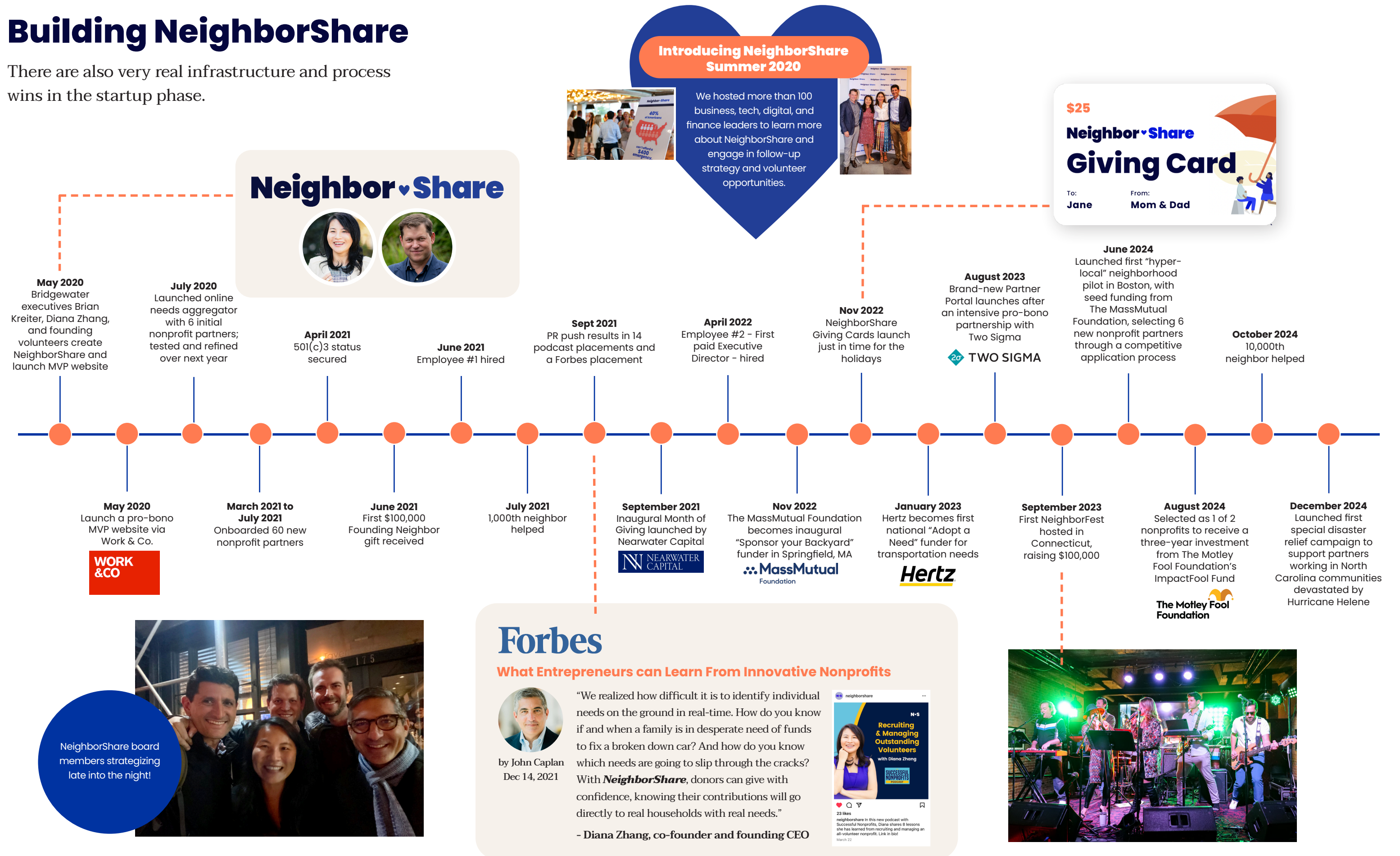

Corporate Partnership Program

NeighborShare partners with institutional funders in a variety of ways to support the neighbors they care about most.

Sponsor Your Backyard



In 2024, the MassMutual Foundation and Synchrony Financial sponsored specific communities where their employees live and work, supporting both new and their existing nonprofit partners.

Adopt a Need

Nonprofit partners request support for neighbors for a variety of needs. Adopt a need related to your business or CSR focus to delight and engender loyalty from customers and employees alike. Partners like Braidwell and Hertz sponsor specific needs like **medical expenses** and **transportation** nationwide as signature Adopt a Need Sponsors.



Employee Engagement

We know employees care that their employers give back and want to get involved in supporting communities firsthand.



Custom Microsites

Launched in 2024, NeighborShare now offers customized microsites that feature company branding and can filter needs for a location or needs that align with a company’s social impact identity.



Giving Cards

Don’t just tell your employees about your corporate giving – empower them to direct the funds! With NeighborShare Giving Cards, employees can support specific needs on the NeighborShare platform by redeeming a Giving Card purchased by their employer.

Corporate Partnership Circle



Transportation Sponsor

“Hertz is proud to partner with NeighborShare and support their efforts to transform the way people give and receive help in the U.S. We value their commitment to transparency and timely reporting which shows how our partnership directly aids individual households.”



Page Motes, Vice President,
Chief Compliance and Sustainability Officer



Friends of NeighborShare

This dedicated group of leading edge innovators is deeply committed to positively disrupting the way we get help to people that might otherwise slip through the cracks.

Founding Neighbor (\$100,000+)

- | | | |
|---------------------------|----------------------------|-----------------------------|
| • Guggenheim Partners | • Synchrony* | • Brian and Ali Kreiter |
| • Hertz | • Jeff and Barbara Erdmann | • Chris Varelas |
| • MassMutual Foundation | • Lizanne Galbreath | • Oliver & Melissa Nisenson |
| • Motley Fool Foundation* | • Carey Halio | • Anonymous |

Neighborhood Leader (\$25,000+)

- | | | |
|---------------|--------------------------|----------------------------|
| • Braidwell | • Prelude Capital | • Weil, Gotshal & Manges |
| • John Caplan | • Rippleworks | • Diana Zhang & Parag Shah |
| • Brian Lee | • Christopher Van Woeart | • Mariano Zimmerler |

Community Builder (\$10,000+)

- | | | |
|----------------------------------|--|---------------------------------------|
| • Fiona Carter | • Marblegate* | • Susie Scher |
| • Lindsey and Dan Collin* | • Monomoy Capital | • Chris & Chelsea Shukie |
| • Kathleen Connelley* | • The Rudolph J. and Daphne A. Munzer Foundation | • David Solomon |
| • Flow Traders | • Nearwater Capital | • M K Reichert Sternlicht Foundation* |
| • Tony Fratto | • Paul Hastings* | • Credit Suisse |
| • Brian Gallagher | • Dina Powell | • Sam and Laura Sullivan |
| • Global Securitization Services | • Neema Raphael | • TisBest |
| • Cyril Goddeeris | • Jeff and Lora Robertson | • Emily Whittaker |
| • Elizabeth Hammack | • Julian Salisbury | • Anonymous |
| • Jan Hatzius* | • Jason Savarese* | |
| • Erik Klingenberg | | |

Next Door Neighbor (\$1,000+)

- | | | |
|----------------------------------|--|----------------------------|
| • Karena Bailey | • Haden Kirkpatrick* | • Pam Norley |
| • Banff | • Shawn Kodes | • William Ogden Jr* |
| • Bardeen Family Charitable Fund | • Michael Koester | • Michael Politi |
| • Russell Baris | • Zachary Kolkin | • Prosek LLC* |
| • Seth and Vani Birnbaum | • Nancy Kreiter | • Yosmaira Reyes |
| • Michael Bosworth | • Kelli Kreps | • Tom Riggs |
| • Samantha Bremer | • Sandra Kreps* | • James Ritman |
| • Caitlin Brodie | • Kathryn Kreps | • John Rogers |
| • Sharon Casey* | • Ariel Kronman* | • Jason Rudman* |
| • Joe Cesare | • George Lee III | • Stephen & Maggie Sahlman |
| • Richard Chambers* | • The Laura and David Lehman Charitable Fund | • Kavita Saini |
| • Sommer Chatwin | • Marianne Love | • Luke Sarsfield, III |
| • Chris Churchman | • Bridie Loverro | • Susan & Stephen Scherr |
| • Stephanie Cohen | • John & Macy Macaskill | • Ashish Shah |
| • Denis Coleman | • Christopher Machera* | • Russell Sherman |
| • James Covello | • Christina Madhay | • Esta Stecher |
| • Jeffrey Dawidowicz* | • Kristina Manganiello | • Amanda Stern |
| • Deloitte | • John Manzi | • Alexandra Stevens |
| • Dennis P. Duquette | • Bill and Ann Marie McCarron | • Donna Tiano |
| • EGBC Charitable Fund* | • Liam McCarthy | • Oren Tirschwell |
| • Patrick Fels | • John McGuire Jr. | • Thomas Toepke* |
| • Molly Fisher | • Marsha Scott Mifflin* | • Monali Vora* |
| • Julia Fleming | • Heather Miner | • Carol Wheeler |
| • Sheara Fredman* | • Ben and Ellen-Jane Moss* | • Miriam Wheeler |
| • Josh Friedman | • Peter Muhoro | • David Widermuth |
| • Goldman Sachs* | • Heather Muriello | • Barry Wolf* |
| • Alex Golten | • Nick Myerberg | • Doug and Amanda Wurtz |
| • Jeff Gowen | • Isabelle Nichols | • Michael Zhang |
| • Timothy Ingrassia | | • Anonymous * |

Recurring Monthly Contributors

- | | | |
|-----------------|--------------------------|-------------------------|
| • Max Abitbol* | • Albert Mason | • Jennifer Palazio |
| • Molly Fisher | • Vicki Matthews-Arszman | • Katherine Plumhoff |
| • Sandra Kreps | • Anesys Mena | • Kristin Rahn-Tiemeyer |
| • Kathryn Kreps | • Peter Muhoro | |
| • Zach Marois* | • Nicholas R Myerberg | |

* Denotes donors who joined us in 2024

Board of Directors



Diana Zhang
COO, Grayscale
NeighborShare Co-Founder



Madiha Latif
Chief Administrative Officer,
U.S. Department of Commerce



Oliver Nisenson
Head of Asset Based Finance,
PGIM



Kari Ardlan
GVP, Mid Market Success,
Atlassian



Carey Halio
Global Treasurer,
Goldman Sachs
NeighborShare Board Chair



Richard Davies
Chief Compliance Officer,
RoC Skincare



Emily Whittaker
EVP of Commerce,
VistaPrint



Kelli Kreps
Executive Director

Advisors



Brian Kreiter
Co-Founder & CEO, Braidwell
NeighborShare Co-Founder



Brian Gallagher
Leargas Group + Former
Global United Way CEO



John Caplan
CEO,
Payoneer



Valencia Bembry
Chief Development Officer,
Points of Light



Peter Stern
CEO,
Peloton



Edwin Goutier
CEO, LaunchPath