Official Basketball Box Score - Final

Northeastern at Northwestern

11/27/26 Welsh-Ryan Arena, Evanston

2026-27 Men's Basketball

Game Time: 7:00 PM
Game Duration: 1:55
Attendance: 3,924

Officials: Larry Scirotto, Tim Comer, Kevin Brill

Northeastern - 61 **Record: 2-6**

NO.	Name		Min	FG M-A	3P M-A	FT M-A	Rebounds OR	DR	TOT	Fouls PF	FD	TP	AS	TO	ST	Blocks BS	BA	+/-
30	Brayden Young	F	25:54	2-6	0-0	0-0	3	3	6	3	0	4	0	2	0	3	1	-4
4	Mike Loughnane	G	27:45	0-5	0-3	0-0	1	5	6	2	1	0	6	2	0	0	0	-10
8	Dorian Grosber	G	38:05	5-9	0-2	0-2	1	9	10	2	2	10	1	3	1	1	0	-3
9	Rashad King	G	38:26	8-15	3-7	4-4	2	7	9	3	4	23	3	5	2	3	0	0
23	Louis Bond	G	33:08	4-10	2-6	5-6	4	0	4	4	4	15	1	2	1	0	0	-14
54	Liam Koelsch		14:06	1-2	0-0	0-0	0	0	0	2	0	2	0	1	0	0	0	0
0	Josh Goodwin		11:52	1-3	1-1	0-0	0	0	0	0	1	3	2	0	1	0	0	7
10	Miles Newton		10:44	1-4	1-3	1-2	0	1	1	1	1	4	1	1	1	0	0	4
Team							1	1	2	0		0		0				
Totals				22-54	7-22	10-14	12	26	38	17	13	61	14	16	6	7	1	-4

Shooting By Period			
1st	FG%	11-27	40.7%
	3PT%	5-12	41.7%
	FT%	3-6	50%
2nd	FG%	11-27	40.7%
	3PT%	2-10	20.0%
	FT%	7-8	87.5%
GM	FG%	22-54	40.7%
	3PT%	7-22	31.8%
	FT%	10-14	71.4%

Dead Ball Rebounds: 2, 1

Major Fouls: Young (F1) 2nd 7:30

Northwestern - 65 **Record: 5-3**

NO.	Name		Min	FG M-A	3P M-A	FT M-A	Rebounds OR	DR	TOT	Fouls PF	FD	TP	AS	TO	ST	Blocks BS	BA	+/-
32	Jack Karasinski	F	35:18	3-10	3-8	0-0	0	2	2	1	3	9	2	2	2	1	0	11
18	Symon Ghai	C	09:44	1-1	0-0	0-0	0	1	1	2	0	2	0	1	0	0	0	-7
3	Jake West	G	39:05	6-17	1-5	10-10	0	2	2	0	7	23	6	2	0	0	2	4
4	LA Pratt	G	32:57	3-12	1-6	1-2	0	3	3	3	3	8	1	2	0	0	1	4
44	Angelo Ciaravino	G	35:19	5-10	0-0	0-0	1	4	5	2	0	10	3	1	2	0	2	11
8	Okku Federiko		30:16	6-8	0-0	1-2	7	5	12	3	3	13	2	1	1	0	1	11
7	Colin Smith		04:42	0-0	0-0	0-0	1	0	1	0	0	0	0	2	0	0	0	-7
13	Phoenix Gill		12:40	0-3	0-1	0-0	0	1	1	2	1	0	2	2	0	0	1	-7
Team							2	4	6	0		0		0				
Totals				24-61	5-20	12-14	11	22	33	13	17	65	16	13	5	1	7	4

Shooting By Period			
1st	FG%	13-31	41.9%
	3PT%	3-9	33.3%
	FT%	1-1	100%
2nd	FG%	11-30	36.7%
	3PT%	2-11	18.2%
	FT%	11-13	84.6%
GM	FG%	24-61	39.3%
	3PT%	5-20	25.0%
	FT%	12-14	85.7%

Dead Ball Rebounds: 1, 0

Major Fouls: NONE

	NEU	NU
Biggest lead	10 (2nd 7:56)	4 (1st 14:08)
Best Scoring Run	11 (1st 10:40)	7 (1st 2:58)
Lead Changes	7	
Times Tied	5	
Time with Lead	28:49	07:10

Points from	NEU	NU
Turnovers	18	18
Paint	24	34
Second Chance	10	8
Fast Breaks	7	6
Bench	9	13

Period by Period Scoring	1st	2nd	TOT
NEU	30	31	61
NU	30	35	65

LIVESTATS BY GENIUS SPORTS

Official Basketball Play by Play - First Half

Northeastern at Northwestern

11/27/26 Welsh-Ryan Arena, Evanston
2026-27 Men's Basketball

Game Time: 7:00 PM
Game Duration: 1:55
Attendance: 3,924

Officials: Larry Scirotto, Tim Comer, Kevin Brill

Period 1

Period Starters:

NU	3 West J	4 Pratt L	18 Ghai S	32 Karasinski J	44 Ciaravino A
NEU	4 Loughnane M	8 Grosber D	9 King R	23 Bond L	30 Young B

Game Time	NU	Score	Diff	NEU
20:00	18 GHAI S jumpball won			30 YOUNG B jumpball lost
19:32	3 WEST J 3pt FG , jump shot missed			
19:29				9 KING R defensive rebound (1)
19:07		**0-2**	**-2**	9 KING R 2pt FG outside the paint, floating jump shot made (2)
18:49	32 KARASINSKI J 3pt FG , jump shot missed			
18:46				4 LOUGHNANE M defensive rebound (1)
18:31				4 LOUGHNANE M turnover travel (1)
18:04	4 PRATT L 2pt FG from turnover in the paint, driving layup missed			
18:00				8 GROSBER D defensive rebound (1)
17:54				9 KING R 3pt FG , jump shot missed
17:51				30 YOUNG B offensive rebound (1)
17:51				30 YOUNG B 2pt FG second chance in the paint, layup blocked
17:51	32 KARASINSKI J block (1)			
17:51				offensive rebound (5)
17:50		**0-5**	**-5**	23 BOND L 3pt FG second chance, jump shot made (3)
17:50				4 LOUGHNANE M assist (1)
17:20	44 CIARAVINO A 2pt FG in the paint, layup blocked			
17:20				9 KING R block (1)
17:20	offensive rebound (1)			
17:20	18 GHAI S substitution out			
17:20	8 FEDERIKO O substitution in			
17:15	3 WEST J 3pt FG second chance, jump shot missed			
17:11				30 YOUNG B defensive rebound (2)
17:01				4 LOUGHNANE M 3pt FG , jump shot missed
16:57				9 KING R offensive rebound (2)
16:53				30 YOUNG B 2pt FG second chance in the paint, layup missed
16:51	8 FEDERIKO O defensive rebound (1)			
16:51	8 FEDERIKO O foul drawn (1)			23 BOND L foul personal (1 - 1)
16:32	32 KARASINSKI J 3pt FG , jump shot made (3)	**3-5**	**-2**	
16:32	44 CIARAVINO A assist (1)			
16:05	8 FEDERIKO O steal (1)			23 BOND L turnover lost ball (1)
15:48	4 PRATT L 2pt FG from turnover in the paint, driving layup missed			
15:43	8 FEDERIKO O offensive rebound (2)			
15:43	8 FEDERIKO O 2pt FG from turnover second chance in the paint, tip-in layup made (2)	**5-5**	**0**	
15:38				8 GROSBER D 3pt FG , jump shot missed
15:35				23 BOND L offensive rebound (1)
15:34		**5-7**	**-2**	23 BOND L 2pt FG second chance in the paint, layup made (5)
15:16	4 PRATT L 2pt FG in the paint, layup made (2)	**7-7**	**0**	
15:16	3 WEST J assist (1)			
14:56				8 GROSBER D 2pt FG in the paint, driving layup missed
14:53	8 FEDERIKO O defensive rebound (3)			

Official Basketball Play by Play - First Half

Northeastern at Northwestern

11/27/26 Welsh-Ryan Arena, Evanston

2026-27 Men's Basketball

Game Time: 7:00 PM
Game Duration: 1:55
Attendance: 3,924

Officials: Larry Scirotto, Tim Comer, Kevin Brill

Game Time	NU	Score	Diff	NEU
14:47	3 WEST J 2pt FG in the paint, layup blocked			
14:47				9 KING R block (2)
14:44				30 YOUNG B defensive rebound (3)
14:42	32 KARASINSKI J foul shooting (1 - 1)			8 GROSBER D foul drawn (1)
14:42	Timeout media			
14:42	4 PRATT L substitution out			
14:42	32 KARASINSKI J substitution out			
14:42	7 SMITH C substitution in			
14:42	13 GILL P substitution in			
14:42				30 YOUNG B substitution out
14:42				54 KOELSCH L substitution in
14:42				8 GROSBER D free throw fast break 1 - 2 missed
14:42				offensive dead ball rebound (1)
14:42				8 GROSBER D free throw fast break 2 - 2 missed
14:41	44 CIARAVINO A defensive rebound (1)			
14:26	44 CIARAVINO A 2pt FG outside the paint, turnaround jump shot made (2)	**9-7**	**2**	
14:26	13 GILL P assist (1)			
14:11	44 CIARAVINO A steal (1)			54 KOELSCH L turnover bad pass (1)
14:08	44 CIARAVINO A 2pt FG fast break from turnover in the paint, dunk, made (4)	**11-7**	**4**	
13:50		**11-10**	**1**	9 KING R 3pt FG , jump shot made (5)
13:50				4 LOUGHNANE M assist (2)
13:15	44 CIARAVINO A 2pt FG outside the paint, turnaround jump shot missed			
13:12				8 GROSBER D defensive rebound (2)
13:04				23 BOND L 3pt FG , jump shot missed
13:02	8 FEDERIKO O defensive rebound (4)			
12:50	13 GILL P turnover out of bounds (1)			
12:50	44 CIARAVINO A substitution out			
12:50	4 PRATT L substitution in			
12:50				4 LOUGHNANE M substitution out
12:50				23 BOND L substitution out
12:50				0 GOODWIN J substitution in
12:50				10 NEWTON M substitution in
12:32	8 FEDERIKO O substitution out			
12:32	18 GHAI S substitution in			
12:32	Head Coach's Challenge for out of bounds is successful			
12:32				8 GROSBER D turnover lost ball (1)
12:16	4 PRATT L turnover lost ball (1)			10 NEWTON M steal (1)
12:13		**11-12**	**-1**	8 GROSBER D 2pt FG fast break from turnover in the paint, dunk, made (2)
12:13				10 NEWTON M assist (1)
11:56	3 WEST J 3pt FG , jump shot missed			
11:47	7 SMITH C offensive rebound (1)			
11:47	7 SMITH C turnover bad pass (1)			0 GOODWIN J steal (1)
11:47	4 PRATT L foul personal (1 - 2)			0 GOODWIN J foul drawn (1)
11:47	Timeout media			
11:47				54 KOELSCH L substitution out
11:47				30 YOUNG B substitution in

Official Basketball Play by Play - First Half

Northeastern at Northwestern

11/27/26 Welsh-Ryan Arena, Evanston

2026-27 Men's Basketball

Game Time: 7:00 PM
Game Duration: 1:55
Attendance: 3,924

Officials: Larry Scirotto, Tim Comer, Kevin Brill

Game Time	NU	Score	Diff	NEU
11:31		**11-15**	**-4**	10 NEWTON M 3pt FG from turnover, jump shot made (3)
11:31				0 GOODWIN J assist (1)
11:03	18 GHAI S foul offensive (1 - 3)			8 GROSBER D foul drawn (2)
11:03	18 GHAI S turnover offensive (1)			
11:03	7 SMITH C substitution out			
11:03	18 GHAI S substitution out			
11:03	8 FEDERIKO O substitution in			
11:03	32 KARASINSKI J substitution in			
10:40		**11-18**	**-7**	0 GOODWIN J 3pt FG from turnover, jump shot made (3)
10:40				9 KING R assist (1)
10:24	4 PRATT L 3pt FG , jump shot missed			
10:20				8 GROSBER D defensive rebound (3)
10:12	3 WEST J substitution out			
10:12	44 CIARAVINO A substitution in			
09:57				0 GOODWIN J 2pt FG outside the paint, pull up jump shot missed
09:54	13 GILL P defensive rebound (1)			
09:53	32 KARASINSKI J turnover lost ball (1)			
09:53				0 GOODWIN J substitution out
09:53				10 NEWTON M substitution out
09:53				4 LOUGHNANE M substitution in
09:53				23 BOND L substitution in
09:43				8 GROSBER D turnover bad pass (2)
09:28	32 KARASINSKI J foul drawn (1)			8 GROSBER D foul personal (1 - 2)
09:17	32 KARASINSKI J turnover travel (2)			
09:17	13 GILL P substitution out			
09:17	3 WEST J substitution in			
09:05	44 CIARAVINO A steal (2)			4 LOUGHNANE M turnover bad pass (2)
09:02	44 CIARAVINO A 2pt FG fast break from turnover in the paint, dunk, made (6)	**13-18**	**-5**	
08:52				23 BOND L turnover travel (2)
08:37	32 KARASINSKI J 3pt FG from turnover, jump shot made (6)	**16-18**	**-2**	
08:37	4 PRATT L assist (1)			
08:20		**16-20**	**-4**	23 BOND L 2pt FG in the paint, driving layup made (7)
08:20				9 KING R assist (2)
07:58	32 KARASINSKI J 3pt FG , jump shot missed			
07:54				4 LOUGHNANE M defensive rebound (2)
07:43		**16-22**	**-6**	8 GROSBER D 2pt FG in the paint, floating jump shot made (4)
07:14	8 FEDERIKO O 2pt FG in the paint, floating jump shot made (4)	**18-22**	**-4**	
07:14	3 WEST J assist (2)			
06:56				23 BOND L 3pt FG , jump shot missed
06:55	defensive rebound (9)			
06:55	Timeout media			
06:55				8 GROSBER D substitution out
06:55				30 YOUNG B substitution out
06:55				10 NEWTON M substitution in
06:55				54 KOELSCH L substitution in
06:33	32 KARASINSKI J 3pt FG , jump shot made (9)	**21-22**	**-1**	
06:33	8 FEDERIKO O assist (1)			
06:08		**21-25**	**-4**	9 KING R 3pt FG , jump shot made (8)

Official Basketball Play by Play - First Half

Northeastern at Northwestern

11/27/26 Welsh-Ryan Arena, Evanston

2026-27 Men's Basketball

Game Time: 7:00 PM
Game Duration: 1:55
Attendance: 3,924

Officials: Larry Scirotto, Tim Comer, Kevin Brill

Game Time	NU	Score	Diff	NEU
06:08				4 LOUGHNANE M assist (3)
05:44	8 FEDERIKO O 2pt FG in the paint, layup made (6)	**23-25**	**-2**	
05:44	3 WEST J assist (3)			
05:13	32 KARASINSKI J steal (1)			9 KING R turnover lost ball (1)
05:10	4 PRATT L turnover lost ball (2)			9 KING R steal (1)
05:03				10 NEWTON M 3pt FG from turnover, jump shot missed
05:00				23 BOND L offensive rebound (2)
05:00	8 FEDERIKO O foul shooting (1 - 4)			23 BOND L foul drawn (1)
05:00		**23-26**	**-3**	23 BOND L free throw 1 - 2 made (8)
05:00	8 FEDERIKO O substitution out			
05:00	18 GHAI S substitution in			
05:00				4 LOUGHNANE M substitution out
05:00				9 KING R substitution out
05:00				0 GOODWIN J substitution in
05:00				8 GROSBER D substitution in
04:59		**23-27**	**-4**	23 BOND L free throw 2 - 2 made (9)
04:44	3 WEST J 2pt FG in the paint, driving layup made (2)	**25-27**	**-2**	
04:44	32 KARASINSKI J assist (1)			
04:44	3 WEST J foul drawn (1)			54 KOELSCH L foul shooting (1 - 3)
04:44				54 KOELSCH L substitution out
04:44				30 YOUNG B substitution in
04:44	4 PRATT L substitution out			
04:44	13 GILL P substitution in			
04:44	3 WEST J free throw 1 - 1 made (3)	**26-27**	**-1**	
04:36	3 WEST J foul drawn (2)			30 YOUNG B foul offensive (1 - 4)
04:36				30 YOUNG B turnover offensive (1)
04:16	13 GILL P 2pt FG from turnover in the paint, driving layup blocked			
04:16				8 GROSBER D block (1)
04:13				10 NEWTON M defensive rebound (1)
04:01				10 NEWTON M 2pt FG outside the paint, turnaround jump shot missed
03:57	18 GHAI S defensive rebound (1)			
03:45	18 GHAI S 2pt FG in the paint, alleyoop made (2)	**28-27**	**1**	
03:45	3 WEST J assist (4)			
03:26	32 KARASINSKI J steal (2)			10 NEWTON M turnover lost ball (1)
03:26	Timeout media			
03:26				10 NEWTON M substitution out
03:26				9 KING R substitution in
02:58	3 WEST J 2pt FG from turnover in the paint, driving layup made (5)	**30-27**	**3**	
02:58	13 GILL P assist (2)			
02:44				9 KING R 3pt FG , jump shot missed
02:41				8 GROSBER D offensive rebound (4)
02:39				23 BOND L 2pt FG second chance in the paint, layup missed
02:37				30 YOUNG B offensive rebound (4)
02:37				30 YOUNG B 2pt FG second chance in the paint, tip-in layup missed
02:37				23 BOND L offensive rebound (3)
02:37	18 GHAI S foul shooting (2 - 5)			23 BOND L foul drawn (2)

Official Basketball Play by Play - First Half

Northeastern at Northwestern

11/27/26 Welsh-Ryan Arena, Evanston

2026-27 Men's Basketball

Game Time: 7:00 PM
Game Duration: 1:55
Attendance: 3,924

Officials: Larry Scirotto, Tim Comer, Kevin Brill

Game Time	NU	Score	Diff	NEU
02:37		**30-28**	**2**	23 BOND L free throw 1 - 2 made (10)
02:37	8 FEDERIKO O substitution in			
02:37	18 GHAI S substitution out			
02:37				23 BOND L free throw 2 - 2 missed
02:35	44 CIARAVINO A defensive rebound (2)			
02:19	44 CIARAVINO A turnover travel (1)			
01:51				23 BOND L 2pt FG from turnover in the paint, driving layup missed
01:50	defensive rebound (12)			
01:31	44 CIARAVINO A 2pt FG outside the paint, floating jump shot missed			
01:29	offensive rebound (13)			
01:16	3 WEST J 2pt FG second chance outside the paint, pull up jump shot missed			
01:13				9 KING R defensive rebound (3)
01:04		**30-30**	**0**	9 KING R 2pt FG outside the paint, turnaround jump shot made (10)
00:38	3 WEST J 2pt FG in the paint, driving layup blocked			
00:38				30 YOUNG B block (1)
00:35	8 FEDERIKO O offensive rebound (5)			
00:35	8 FEDERIKO O 2pt FG second chance in the paint, tip-in layup missed			
00:35	8 FEDERIKO O offensive rebound (6)			
00:35	8 FEDERIKO O 2pt FG second chance in the paint, tip-in layup blocked			
00:35				30 YOUNG B block (2)
00:35				defensive dead ball rebound (2)
00:35	jump ball situation			
00:35				Head Coach's Challenge for goal tending or basket interference is successful
00:35	13 GILL P substitution out			
00:35	4 PRATT L substitution in			
00:08				9 KING R 2pt FG outside the paint, jump shot missed
00:05	44 CIARAVINO A defensive rebound (3)			
00:01	44 CIARAVINO A 2pt FG in the paint, layup blocked			
00:01				30 YOUNG B block (3)
00:00				8 GROSBER D defensive rebound (5)
END OF PERIOD				
NU 30-30 NEU				

Official Basketball Box Score - First Half

Northeastern at Northwestern

11/27/26 Welsh-Ryan Arena, Evanston

2026-27 Men's Basketball

Game Time: 7:00 PM
Game Duration: 1:55
Attendance: 3,924

Officials: Larry Scirotto, Tim Comer, Kevin Brill

Northeastern - 30

NO.	Name		Min	FG M-A	3P M-A	FT M-A	Rebounds OR	DR	TOT	Fouls PF	FD	TP	AS	TO	ST	Blocks BS	BA	+/-
30	Brayden Young	F	14:54	0-3	0-0	0-0	2	2	4	1	0	0	0	1	0	3	1	1
4	Mike Loughnane	G	12:03	0-1	0-1	0-0	0	2	2	0	0	0	3	2	0	0	0	-5
8	Dorian Grosber	G	18:05	2-4	0-1	0-2	1	4	5	1	2	4	0	2	0	1	0	1
9	Rashad King	G	18:26	4-7	2-4	0-0	1	2	3	0	0	10	2	1	1	2	0	4
23	Louis Bond	G	17:03	3-7	1-3	3-4	3	0	3	1	2	10	0	2	0	0	0	-8
54	Liam Koelsch		05:06	0-0	0-0	0-0	0	0	0	1	0	0	0	1	0	0	0	-1
0	Josh Goodwin		07:57	1-2	1-1	0-0	0	0	0	0	1	3	1	0	1	0	0	5
10	Miles Newton		06:26	1-3	1-2	0-0	0	1	1	0	0	3	1	1	1	0	0	3
Team							1	0	1	0		0		0				
Totals				11-27	5-12	3-6	8	11	19	4	5	30	7	10	3	6	1	0

Shooting By Period			
1st	FG%	11-27	40.7%
	3PT%	5-12	41.7%
	FT%	3-6	50%
GM	FG%	11-27	40.7%
	3PT%	5-12	41.7%
	FT%	3-6	50.0%

Dead Ball Rebounds: 1, 1

Major Fouls: NONE

Northwestern - 30

NO.	Name		Min	FG M-A	3P M-A	FT M-A	Rebounds OR	DR	TOT	Fouls PF	FD	TP	AS	TO	ST	Blocks BS	BA	+/-
32	Jack Karasinski	F	16:21	3-5	3-5	0-0	0	0	0	1	1	9	1	2	2	1	0	4
18	Symon Ghai	C	06:32	1-1	0-0	0-0	0	1	1	2	0	2	0	1	0	0	0	-5
3	Jake West	G	19:05	2-8	0-3	1-1	0	0	0	0	2	5	4	0	0	0	2	0
4	LA Pratt	G	14:00	1-4	0-1	0-0	0	0	0	1	0	2	1	2	0	0	0	-3
44	Angelo Ciaravino	G	17:22	3-7	0-0	0-0	0	3	3	0	0	6	1	1	2	0	2	8
8	Okku Federiko		13:28	3-5	0-0	0-0	3	3	6	1	1	6	1	0	1	0	1	5
7	Colin Smith		03:39	0-0	0-0	0-0	1	0	1	0	0	0	0	1	0	0	0	-4
13	Phoenix Gill		09:34	0-1	0-0	0-0	0	1	1	0	0	0	2	1	0	0	1	-5
Team							2	2	4	0		0		0				
Totals				13-31	3-9	1-1	6	10	16	5	4	30	10	8	5	1	6	0

Shooting By Period			
1st	FG%	13-31	41.9%
	3PT%	3-9	33.3%
	FT%	1-1	100%
GM	FG%	13-31	41.9%
	3PT%	3-9	33.3%
	FT%	1-1	100.0%

Dead Ball Rebounds: 0, 0

Major Fouls: NONE

	NEU	NU
Biggest lead	7 (1st 10:40)	4 (1st 14:08)
Best Scoring Run	11 (1st 10:40)	7 (1st 2:58)
Lead Changes	3	
Times Tied	3	
Time with Lead	12:10	04:54

Points from	NEU	NU
Turnovers	10	11
Paint	8	18
Second Chance	8	2
Fast Breaks	2	4
Bench	6	6

Period by Period Scoring	1st	2nd	TOT
NEU	30	31	61
NU	30	35	65

Official Basketball Play by Play - Second Half

Northeastern at Northwestern

11/27/26 Welsh-Ryan Arena, Evanston

2026-27 Men's Basketball

Game Time: 7:00 PM
Game Duration: 1:55
Attendance: 3,924

Officials: Larry Scirotto, Tim Comer, Kevin Brill

Period 2

Period Starters:

NU	3 West J	4 Pratt L	8 Federiko O	32 Karasinski J	44 Ciaravino A
NEU	4 Loughnane M	8 Grosber D	9 King R	23 Bond L	30 Young B

Game Time	NU	Score	Diff	NEU
20:00				0 GOODWIN J substitution out
20:00				4 LOUGHNANE M substitution in
19:30	3 WEST J turnover bad pass (1)			23 BOND L steal (1)
19:22		**30-33**	**-3**	9 KING R 3pt FG fast break from turnover, jump shot made (13)
19:22				4 LOUGHNANE M assist (4)
18:58	4 PRATT L 3pt FG , jump shot missed			
18:55				9 KING R defensive rebound (4)
18:50				9 KING R 3pt FG , jump shot missed
18:47	4 PRATT L defensive rebound (1)			
18:40	8 FEDERIKO O 2pt FG in the paint, layup made (8)	**32-33**	**-1**	
18:40	3 WEST J assist (5)			
18:19		**32-35**	**-3**	30 YOUNG B 2pt FG in the paint, layup made (2)
18:19				9 KING R assist (3)
17:58	4 PRATT L 2pt FG in the paint, floating jump shot missed			
17:58				defensive rebound (21)
17:47	4 PRATT L foul personal (2 - 1)			23 BOND L foul drawn (3)
17:31		**32-37**	**-5**	8 GROSBER D 2pt FG in the paint, layup made (6)
17:25	44 CIARAVINO A 2pt FG fast break in the paint, dunk, made (8)	**34-37**	**-3**	
17:25	3 WEST J assist (6)			
17:09				9 KING R 2pt FG in the paint, floating jump shot missed
17:05				30 YOUNG B offensive rebound (5)
17:05				30 YOUNG B 2pt FG second chance in the paint, tip-in layup missed
17:04				9 KING R offensive rebound (5)
17:03		**34-39**	**-5**	9 KING R 2pt FG second chance in the paint, hook shot made (15)
16:41	8 FEDERIKO O 2pt FG in the paint, layup made (10)	**36-39**	**-3**	
16:41	32 KARASINSKI J assist (2)			
16:41	8 FEDERIKO O foul drawn (2)			30 YOUNG B foul shooting (2 - 1)
16:41	8 FEDERIKO O free throw 1 - 1 made (11)	**37-39**	**-2**	
16:41	8 FEDERIKO O substitution out			
16:41	18 GHAI S substitution in			
16:37	32 KARASINSKI J foul drawn (2)			8 GROSBER D foul offensive (2 - 2)
16:37				8 GROSBER D turnover offensive (3)
16:12	3 WEST J 3pt FG from turnover, jump shot missed			
16:10				8 GROSBER D defensive rebound (6)
16:02				23 BOND L 3pt FG , jump shot missed
16:00	4 PRATT L defensive rebound (2)			
15:49	3 WEST J 2pt FG outside the paint, step back jump shot made (7)	**39-39**	**0**	
15:33		**39-41**	**-2**	9 KING R 2pt FG outside the paint, pull up jump shot made (17)
15:13	4 PRATT L foul drawn (1)			9 KING R foul personal (1 - 3)
15:13	Timeout media			
15:13				30 YOUNG B substitution out

Official Basketball Play by Play - Second Half

Northeastern at Northwestern

11/27/26 Welsh-Ryan Arena, Evanston

2026-27 Men's Basketball

Game Time: 7:00 PM
Game Duration: 1:55
Attendance: 3,924

Officials: Larry Scirotto, Tim Comer, Kevin Brill

Game Time	NU	Score	Diff	NEU
15:13				54 KOELSCH L substitution in
14:57	3 WEST J 2pt FG in the paint, driving layup missed			
14:55				9 KING R defensive rebound (6)
14:49				4 LOUGHNANE M 3pt FG , jump shot missed
14:47	3 WEST J defensive rebound (1)			
14:34	32 KARASINSKI J 2pt FG outside the paint, jump shot missed			
14:31				9 KING R defensive rebound (7)
14:24				8 GROSBER D 3pt FG , jump shot missed
14:18				23 BOND L offensive rebound (4)
14:16				4 LOUGHNANE M 2pt FG second chance outside the paint, jump shot missed
14:14	3 WEST J defensive rebound (2)			
14:05	4 PRATT L 3pt FG , jump shot blocked			
14:05				9 KING R block (3)
14:02				4 LOUGHNANE M defensive rebound (3)
13:48		**39-43**	**-4**	54 KOELSCH L 2pt FG in the paint, layup made (2)
13:48				4 LOUGHNANE M assist (5)
13:29	4 PRATT L foul drawn (2)			4 LOUGHNANE M foul personal (1 - 4)
13:29	4 PRATT L substitution out			
13:29	18 GHAI S substitution out			
13:29	32 KARASINSKI J substitution out			
13:29	7 SMITH C substitution in			
13:29	8 FEDERIKO O substitution in			
13:29	13 GILL P substitution in			
13:29				4 LOUGHNANE M substitution out
13:29				23 BOND L substitution out
13:29				0 GOODWIN J substitution in
13:29				10 NEWTON M substitution in
13:18	13 GILL P turnover travel (2)			
13:02	13 GILL P foul shooting (1 - 2)			10 NEWTON M foul drawn (1)
13:02				10 NEWTON M free throw 1 - 2 missed
13:02				offensive dead ball rebound (3)
13:02		**39-44**	**-5**	10 NEWTON M free throw 2 - 2 made (4)
12:39	7 SMITH C turnover lost ball (2)			9 KING R steal (2)
12:35		**39-46**	**-7**	8 GROSBER D 2pt FG fast break from turnover in the paint, dunk, made (8)
12:35				0 GOODWIN J assist (2)
12:26	Timeout 30 Sec			
12:26	Timeout media			
12:26	7 SMITH C substitution out			
12:26	44 CIARAVINO A substitution out			
12:26	4 PRATT L substitution in			
12:26	32 KARASINSKI J substitution in			
12:13	32 KARASINSKI J 3pt FG , jump shot missed			
12:10				9 KING R defensive rebound (8)
11:57				0 GOODWIN J 2pt FG in the paint, driving layup missed
11:57	8 FEDERIKO O defensive rebound (7)			
11:50	4 PRATT L 3pt FG , jump shot missed			
11:48	offensive dead ball rebound (1)			
11:48	13 GILL P foul drawn (1)			10 NEWTON M foul loose ball (1 - 5)

Official Basketball Play by Play - Second Half

Northeastern at Northwestern

11/27/26 Welsh-Ryan Arena, Evanston

2026-27 Men's Basketball

Game Time: 7:00 PM
Game Duration: 1:55
Attendance: 3,924

Officials: Larry Scirotto, Tim Comer, Kevin Brill

Game Time	NU	Score	Diff	NEU
11:48	Timeout media			
11:32	32 KARASINSKI J 3pt FG second chance, jump shot missed			
11:29	8 FEDERIKO O offensive rebound (8)			
11:21	13 GILL P 3pt FG second chance, jump shot missed			
11:18				8 GROSBER D defensive rebound (7)
10:56				9 KING R turnover travel (2)
10:56	13 GILL P substitution out			
10:56	44 CIARAVINO A substitution in			
10:28	4 PRATT L 2pt FG from turnover in the paint, driving layup missed			
10:26				8 GROSBER D defensive rebound (8)
10:07				10 NEWTON M 3pt FG , step back jump shot missed
10:03	defensive rebound (23)			
09:40	44 CIARAVINO A 2pt FG in the paint, turnaround jump shot missed			
09:38	8 FEDERIKO O offensive rebound (9)			
09:34	3 WEST J foul drawn (3)			54 KOELSCH L foul shooting (2 - 6)
09:34	3 WEST J free throw 1 - 2 made (8)	**40-46**	**-6**	
09:34				0 GOODWIN J substitution out
09:34				10 NEWTON M substitution out
09:34				54 KOELSCH L substitution out
09:34				4 LOUGHNANE M substitution in
09:34				23 BOND L substitution in
09:34				30 YOUNG B substitution in
09:34	3 WEST J free throw 2 - 2 made (9)	**41-46**	**-5**	
09:13				9 KING R 3pt FG , step back jump shot missed
09:09	defensive rebound (25)			
08:48	3 WEST J 2pt FG in the paint, turnaround jump shot missed			
08:44				4 LOUGHNANE M defensive rebound (4)
08:36		**41-49**	**-8**	23 BOND L 3pt FG , jump shot made (13)
08:36				4 LOUGHNANE M assist (6)
08:21	8 FEDERIKO O foul offensive (2 - 3)			9 KING R foul drawn (1)
08:21	8 FEDERIKO O turnover offensive (1)			
07:56		**41-51**	**-10**	30 YOUNG B 2pt FG from turnover in the paint, dunk, made (4)
07:56				23 BOND L assist (1)
07:30	3 WEST J 2pt FG in the paint, driving layup made (11)	**43-51**	**-8**	
07:30	3 WEST J foul drawn (4)			30 YOUNG B foul flagrant 1 (3 - 7)
07:30				30 YOUNG B turnover offensive (2)
07:30	Timeout media			
07:30	44 CIARAVINO A substitution out			
07:30	13 GILL P substitution in			
07:30	3 WEST J free throw 1 - 2 made (12)	**44-51**	**-7**	
07:30	3 WEST J free throw 2 - 2 made (13)	**45-51**	**-6**	
07:13	13 GILL P 2pt FG outside the paint, pull up jump shot missed			
07:10				8 GROSBER D defensive rebound (9)
06:57	13 GILL P foul shooting (2 - 4)			9 KING R foul drawn (2)
06:57		**45-52**	**-7**	9 KING R free throw 1 - 2 made (18)
06:57	13 GILL P substitution out			
06:57	44 CIARAVINO A substitution in			
06:57		**45-53**	**-8**	9 KING R free throw 2 - 2 made (19)

Official Basketball Play by Play - Second Half

Northeastern at Northwestern

11/27/26 Welsh-Ryan Arena, Evanston

2026-27 Men's Basketball

Game Time: 7:00 PM
Game Duration: 1:55
Attendance: 3,924

Officials: Larry Scirotto, Tim Comer, Kevin Brill

Game Time	NU	Score	Diff	NEU
06:32	3 WEST J 2pt FG in the paint, driving layup made (15)	**47-53**	**-6**	
06:32	3 WEST J foul drawn (5)			23 BOND L foul shooting (2 - 8)
06:32	3 WEST J free throw 1 - 1 made (16)	**48-53**	**-5**	
06:21	8 FEDERIKO O foul personal (3 - 5)			4 LOUGHNANE M foul drawn (1)
06:10				4 LOUGHNANE M 3pt FG , jump shot missed
06:04				4 LOUGHNANE M offensive rebound (5)
06:04				4 LOUGHNANE M 2pt FG second chance in the paint, tip-in layup missed
06:03	32 KARASINSKI J defensive rebound (1)			
05:56	4 PRATT L 3pt FG , jump shot missed			
05:53				30 YOUNG B defensive rebound (6)
05:35				8 GROSBER D 2pt FG in the paint, layup missed
05:33	8 FEDERIKO O defensive rebound (10)			
05:27	3 WEST J foul drawn (6)			23 BOND L foul personal (3 - 9)
05:27	3 WEST J 1&1 free throw 1 made (17)	**49-53**	**-4**	
05:27	3 WEST J 1&1 free throw 2 made (18)	**50-53**	**-3**	
05:18	44 CIARAVINO A foul personal (1 - 6)			9 KING R foul drawn (3)
04:57		**50-55**	**-5**	8 GROSBER D 2pt FG in the paint, floating jump shot made (10)
04:35	32 KARASINSKI J 2pt FG in the paint, driving layup missed			
04:34	8 FEDERIKO O offensive rebound (11)			
04:34	8 FEDERIKO O 2pt FG second chance in the paint, tip-in layup made (13)	**52-55**	**-3**	
04:34	8 FEDERIKO O foul drawn (3)			4 LOUGHNANE M foul shooting (2 - 10)
04:33	8 FEDERIKO O free throw 1 - 1 missed			
04:31	44 CIARAVINO A offensive rebound (4)			
04:31	Timeout 30 Sec			
04:29	32 KARASINSKI J 3pt FG second chance, jump shot missed			
04:26				4 LOUGHNANE M defensive rebound (6)
04:15				9 KING R 2pt FG outside the paint, pull up jump shot missed
04:11	44 CIARAVINO A defensive rebound (5)			
03:55	4 PRATT L 3pt FG , jump shot made (5)	**55-55**	**0**	
03:55	44 CIARAVINO A assist (2)			
03:44	4 PRATT L foul personal (3 - 7)			23 BOND L foul drawn (4)
03:44	Timeout media			
03:44				30 YOUNG B substitution out
03:44				54 KOELSCH L substitution in
03:44		**55-56**	**-1**	23 BOND L 1&1 free throw 1 made (14)
03:44		**55-57**	**-2**	23 BOND L 1&1 free throw 2 made (15)
03:29	3 WEST J 2pt FG outside the paint, turnaround jump shot missed			
03:26				9 KING R defensive rebound (9)
03:07				9 KING R turnover travel (3)
02:44	3 WEST J 3pt FG from turnover, step back jump shot made (21)	**58-57**	**1**	
02:44	44 CIARAVINO A assist (3)			
02:15		**58-59**	**-1**	9 KING R 2pt FG in the paint, driving layup made (21)
02:15				8 GROSBER D assist (1)
01:50	3 WEST J 2pt FG outside the paint, jump shot missed			
01:48	8 FEDERIKO O offensive rebound (12)			
01:47	44 CIARAVINO A 2pt FG second chance in the paint, dunk, made (10)	**60-59**	**1**	

Official Basketball Play by Play - Second Half

Northeastern at Northwestern

11/27/26 Welsh-Ryan Arena, Evanston

2026-27 Men's Basketball

Game Time: 7:00 PM
Game Duration: 1:55
Attendance: 3,924

Officials: Larry Scirotto, Tim Comer, Kevin Brill

Game Time	NU	Score	Diff	NEU
01:47	8 FEDERIKO O assist (2)			
01:19	32 KARASINSKI J foul drawn (3)			9 KING R foul offensive (2 - 11)
01:19				9 KING R turnover offensive (4)
00:50	4 PRATT L 2pt FG from turnover in the paint, turnaround jump shot made (7)	**62-59**	**3**	
00:47				Timeout 60 Sec
00:42	44 CIARAVINO A foul shooting (2 - 8)			9 KING R foul drawn (4)
00:42		**62-60**	**2**	9 KING R free throw 1 - 2 made (22)
00:42				4 LOUGHNANE M substitution out
00:42				10 NEWTON M substitution in
00:42				54 KOELSCH L substitution out
00:42				30 YOUNG B substitution in
00:42		**62-61**	**1**	9 KING R free throw 2 - 2 made (23)
00:32	3 WEST J foul drawn (7)			23 BOND L foul personal (4 - 12)
00:32	3 WEST J free throw 1 - 2 made (22)	**63-61**	**2**	
00:32				10 NEWTON M substitution out
00:32				30 YOUNG B substitution out
00:32				4 LOUGHNANE M substitution in
00:32				54 KOELSCH L substitution in
00:32	3 WEST J free throw 2 - 2 made (23)	**64-61**	**3**	
00:21				9 KING R turnover lost ball (5)
00:21				4 LOUGHNANE M substitution out
00:21				54 KOELSCH L substitution out
00:21				10 NEWTON M substitution in
00:21				30 YOUNG B substitution in
00:13	3 WEST J turnover bad pass (2)			8 GROSBER D steal (1)
00:09				23 BOND L 3pt FG from turnover, jump shot missed
00:09	4 PRATT L defensive rebound (3)			
00:09	4 PRATT L foul drawn (3)			9 KING R foul personal (3 - 13)
00:09	4 PRATT L free throw 1 - 2 made (8)	**65-61**	**4**	
00:09				10 NEWTON M substitution out
00:09				30 YOUNG B substitution out
00:09				4 LOUGHNANE M substitution in
00:09				54 KOELSCH L substitution in
00:08	4 PRATT L free throw 2 - 2 missed			
00:07				8 GROSBER D defensive rebound (10)
00:05				Timeout 30 Sec
00:00				54 KOELSCH L 2pt FG in the paint, floating jump shot missed
00:00	32 KARASINSKI J defensive rebound (2)			
END OF GAME				
NU 65-61 NEU				

Official Basketball Box Score - Second Half

Northeastern at Northwestern

11/27/26 Welsh-Ryan Arena, Evanston

2026-27 Men's Basketball

Game Time: 7:00 PM
Game Duration: 1:55
Attendance: 3,924

Officials: Larry Scirotto, Tim Comer, Kevin Brill

Northeastern - 31

NO.	Name		Min	FG M-A	3P M-A	FT M-A	Rebounds OR	DR	TOT	Fouls PF	FD	TP	AS	TO	ST	Blocks BS	BA	+/-
30	Brayden Young	F	11:00	2-3	0-0	0-0	1	1	2	2	0	4	0	1	0	0	0	-5
4	Mike Loughnane	G	15:42	0-4	0-2	0-0	1	3	4	2	1	0	3	0	0	0	0	-5
8	Dorian Grosber	G	20:00	3-5	0-1	0-0	0	5	5	1	0	6	1	1	1	0	0	-4
9	Rashad King	G	20:00	4-8	1-3	4-4	1	5	6	3	4	13	1	4	1	1	0	-4
23	Louis Bond	G	16:05	1-3	1-3	2-2	1	0	1	3	2	5	1	0	1	0	0	-6
54	Liam Koelsch		09:00	1-2	0-0	0-0	0	0	0	1	0	2	0	0	0	0	0	1
0	Josh Goodwin		03:55	0-1	0-0	0-0	0	0	0	0	0	0	1	0	0	0	0	2
10	Miles Newton		04:18	0-1	0-1	1-2	0	0	0	1	1	1	0	0	0	0	0	1
Team							0	1	1	0		0		0				
Totals				11-27	2-10	7-8	4	15	19	13	8	31	7	6	3	1	0	-4

Shooting By Period			
2nd	FG%	11-27	40.7%
	3PT%	2-10	20.0%
	FT%	7-8	87.5%
GM	FG%	11-27	40.7%
	3PT%	2-10	20.0%
	FT%	7-8	87.5%

Dead Ball Rebounds: 1, 0

Major Fouls: Young (F1) 2nd 7:30

Northwestern - 35

NO.	Name		Min	FG M-A	3P M-A	FT M-A	Rebounds OR	DR	TOT	Fouls PF	FD	TP	AS	TO	ST	Blocks BS	BA	+/-
32	Jack Karasinski	F	18:57	0-5	0-3	0-0	0	2	2	0	2	0	1	0	0	0	0	7
18	Symon Ghai	C	03:12	0-0	0-0	0-0	0	0	0	0	0	0	0	0	0	0	0	-2
3	Jake West	G	20:00	4-9	1-2	9-9	0	2	2	0	5	18	2	2	0	0	0	4
4	LA Pratt	G	18:57	2-8	1-5	1-2	0	3	3	2	3	6	0	0	0	0	1	7
44	Angelo Ciaravino	G	17:57	2-3	0-0	0-0	1	1	2	2	0	4	2	0	0	0	0	3
7	Colin Smith		01:03	0-0	0-0	0-0	0	0	0	0	0	0	0	1	0	0	0	-3
8	Okku Federiko		16:48	3-3	0-0	1-2	4	2	6	2	2	7	1	1	0	0	0	6
13	Phoenix Gill		03:06	0-2	0-1	0-0	0	0	0	2	1	0	0	1	0	0	0	-2
Team							0	2	2	0		0		0				
Totals				11-30	2-11	11-13	5	12	17	8	13	35	6	5	0	0	1	4

Shooting By Period			
2nd	FG%	11-30	36.7%
	3PT%	2-11	18.2%
	FT%	11-13	84.6%
GM	FG%	11-30	36.7%
	3PT%	2-11	18.2%
	FT%	11-13	84.6%

Dead Ball Rebounds: 1, 0

Major Fouls: NONE

	NEU	NU
Biggest lead	10 (2nd 7:56)	4 (2nd 0:09)
Best Scoring Run	7 (2nd 12:35)	5 (2nd 15:49)
Lead Changes	4	
Times Tied	2	
Time with Lead	16:39	02:16

Points from	NEU	NU
Turnovers	8	7
Paint	16	16
Second Chance	2	6
Fast Breaks	5	2
Bench	3	7

Period by Period Scoring	1st	2nd	TOT
NEU	30	31	61
NU	30	35	65

Official Basketball Shot Areas - Final

Northeastern at Northwestern

11/27/26 Welsh-Ryan Arena, Evanston

2026-27 Men's Basketball

Game Time: 7:00 PM
Game Duration: 1:55
Attendance: 3,924

Officials: Larry Scirotto, Tim Comer, Kevin Brill

Players => All; FG Types => All ; Results => All ;

Northwestern

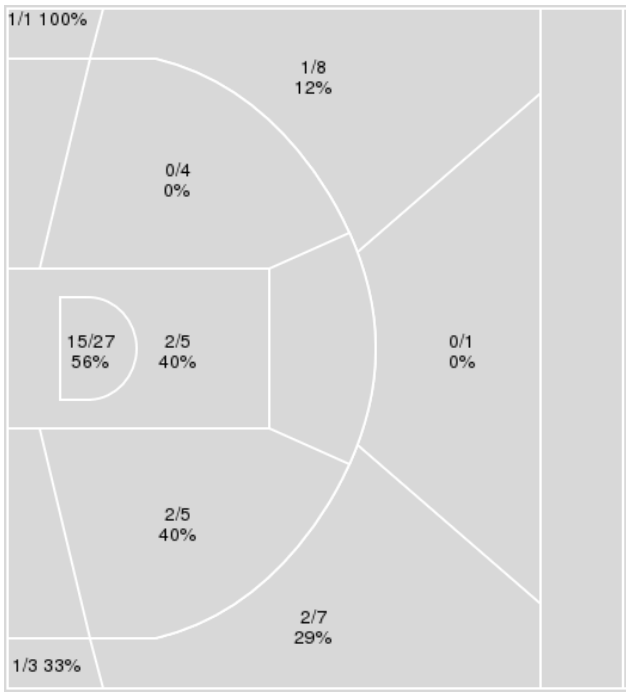

Northwestern	M/A	%
Field Goals	24/61	39
2 Points	19/41	46
3 Points	5/20	25
Free Throws	12/14	86

Players => All; FG Types => All ; Results => All ;

Northeastern

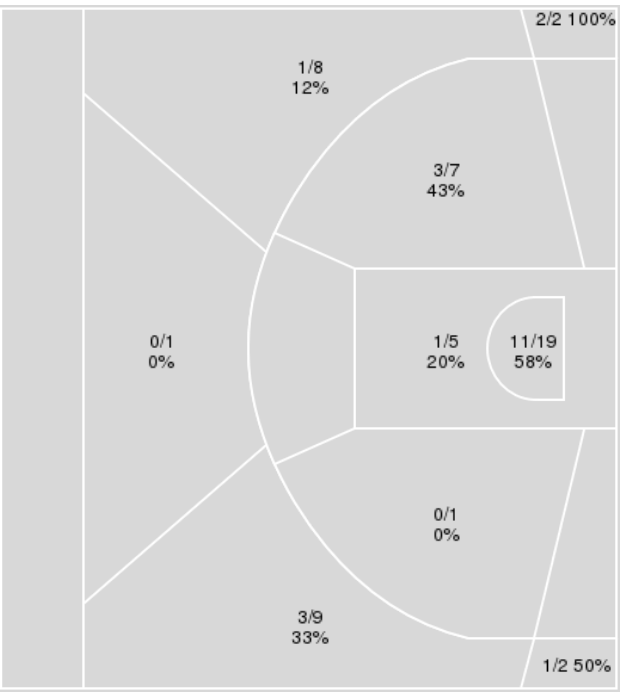

Northeastern	M/A	%
Field Goals	22/54	41
2 Points	15/32	47
3 Points	7/22	32
Free Throws	10/14	71

Official Basketball Player Plus/Minus Summary - Final

Northeastern at Northwestern

11/27/26 Welsh-Ryan Arena, Evanston

2026-27 Men's Basketball

Game Time: 7:00 PM
Game Duration: 1:55
Attendance: 3,924

Officials: Larry Scirotto, Tim Comer, Kevin Brill

Northeastern

No	Name	Mins		Score		Points Diff		Points per Min		Assists		Rebounds		Steals		Turnovers	
		On	Off	On	Off	On	Off	On	Off	On	Off	On	Off	On	Off	On	Off
0	Josh Goodwin	11:52	28:08	15-8	46-57	7	-11	1.26	1.64	4	10	10	28	3	3	4	12
4	Mike Loughnane	27:45	12:15	45-55	16-10	-10	6	1.62	1.31	10	4	28	10	2	4	12	4
8	Dorian Grosber	38:05	01:55	57-60	4-5	-3	-1	1.50	2.09	13	1	37	1	5	1	15	1
9	Rashad King	38:26	01:34	60-60	1-5	0	-4	1.56	0.64	14	0	37	1	6	0	14	2
10	Miles Newton	10:44	29:16	17-13	44-52	4	-8	1.58	1.50	5	9	6	32	5	1	5	11
23	Louis Bond	33:08	06:52	50-64	11-1	-14	10	1.51	1.60	10	4	34	4	3	3	14	2
30	Brayden Young	25:54	14:06	41-45	20-20	-4	0	1.58	1.42	8	6	27	11	2	4	9	7
54	Liam Koelsch	14:06	25:54	20-20	41-45	0	-4	1.42	1.58	6	8	11	27	4	2	7	9

Northwestern

No	Name	Mins		Score		Points Diff		Points per Min		Assists		Rebounds		Steals		Turnovers	
		On	Off	On	Off	On	Off	On	Off	On	Off	On	Off	On	Off	On	Off
3	Jake West	39:05	00:55	65-61	0-0	4	0	1.66	0.00	16	0	32	1	5	0	11	2
4	LA Pratt	32:57	07:04	56-52	9-9	4	0	1.70	1.28	13	3	25	8	3	2	9	4
7	Colin Smith	04:42	35:18	4-11	61-50	-7	11	0.85	1.73	1	15	3	30	1	4	6	7
8	Okku Federiko	30:16	09:44	56-45	9-16	11	-7	1.85	0.92	13	3	27	6	4	1	10	3
13	Phoenix Gill	12:40	27:21	11-18	54-43	-7	11	0.87	1.98	3	13	12	21	2	3	9	4
18	Symon Ghai	09:44	30:16	9-16	56-45	-7	11	0.92	1.85	3	13	6	27	1	4	3	10
32	Jack Karasinski	35:18	04:42	61-50	4-11	11	-7	1.73	0.85	15	1	30	3	4	1	7	6
44	Angelo Ciaravino	35:19	04:41	63-52	2-9	11	-7	1.78	0.43	16	0	30	3	5	0	10	3

Official Basketball Shot Chart - Final

Northeastern at Northwestern

11/27/26 Welsh-Ryan Arena, Evanston

2026-27 Men's Basketball

Game Time: 7:00 PM
Game Duration: 1:55
Attendance: 3,924

Officials: Larry Scirotto, Tim Comer, Kevin Brill

Players => All ; FG Types => All ; Results => All ;

Northeastern

All Field Goals

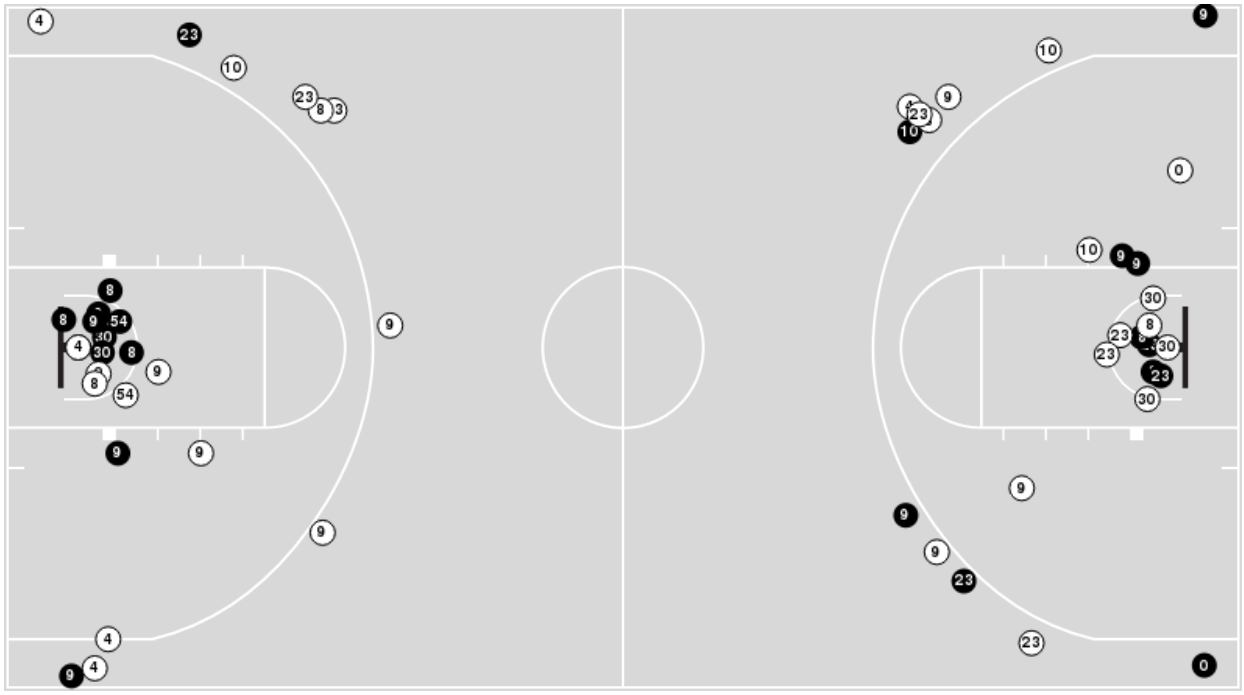

Shots in the Paint

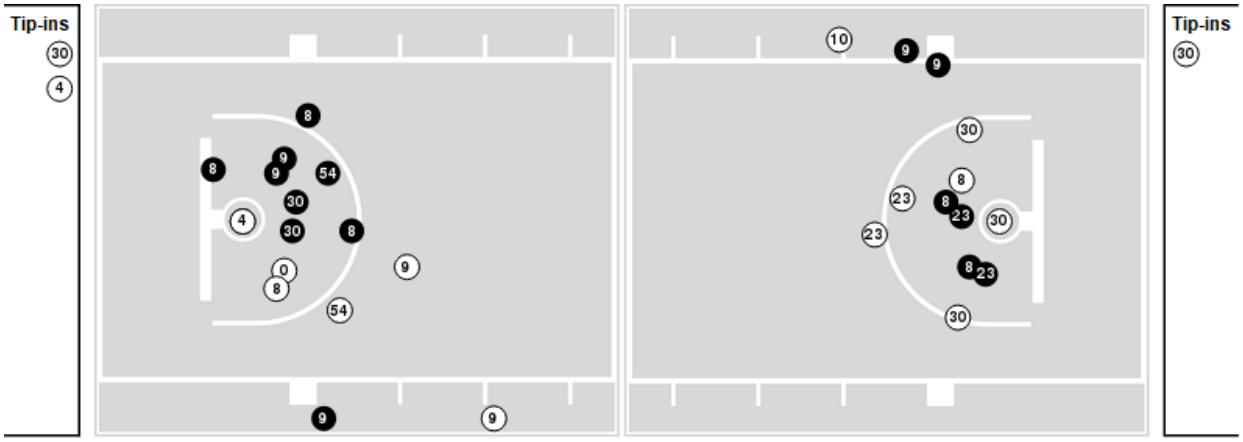

Made Missed N - Player Number

Northeastern	M/A	%
Field Goals	22/54	41
2 Points	15/32	47
3 Points	7/22	32
Free Throws	10/14	71

Northeastern	M/A	%
Points in the Paint	24 (12/24)	50
Fast Break Points	7 (3/5)	60
Second Chance Points	10 (6/14)	43
Effective FG%	47	

Official Basketball Shot Chart - Final

Northeastern at Northwestern

11/27/26 Welsh-Ryan Arena, Evanston

2026-27 Men's Basketball

Game Time: 7:00 PM
Game Duration: 1:55
Attendance: 3,924

Officials: Larry Scirotto, Tim Comer, Kevin Brill

Players => All ; FG Types => All ; Results => All ;

Northwestern

All Field Goals

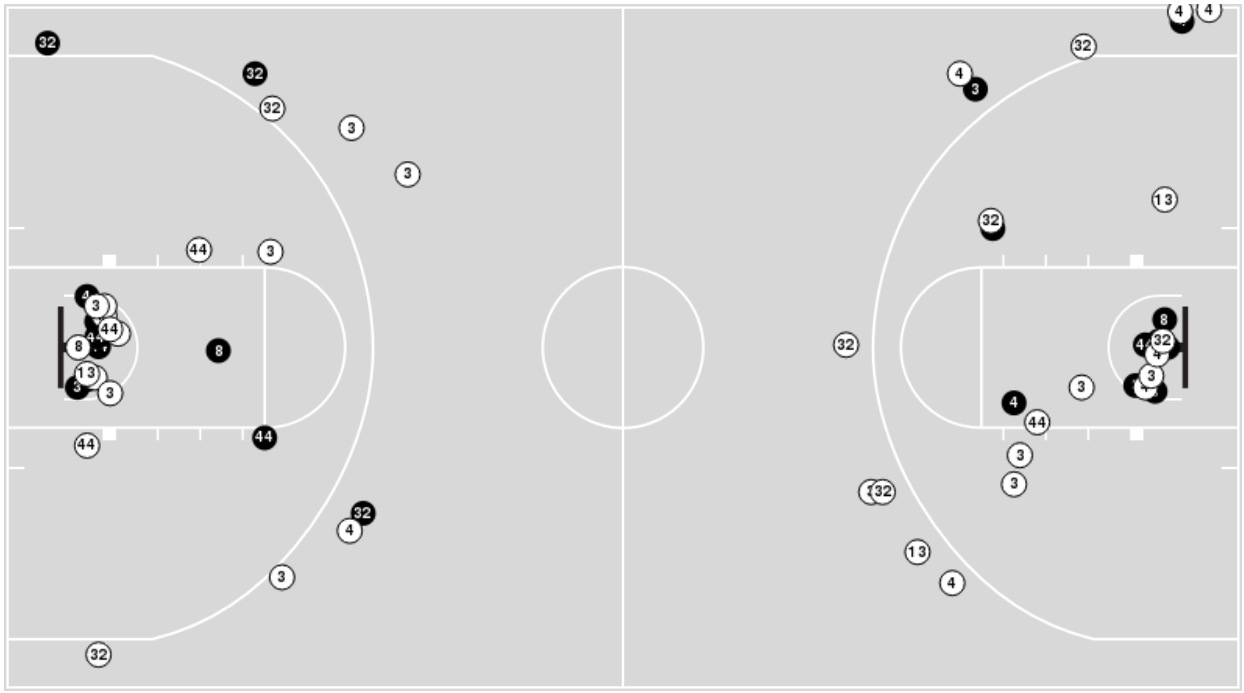

Shots in the Paint

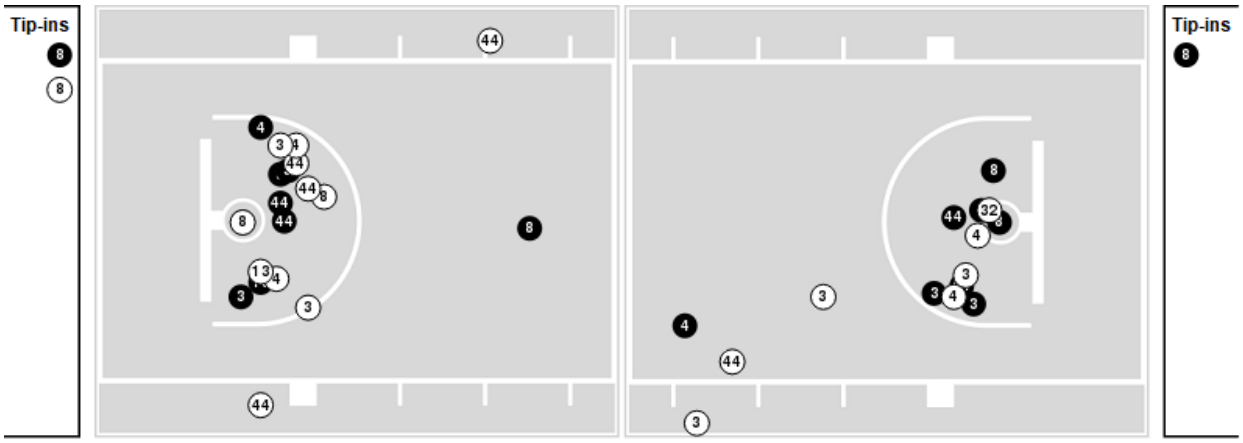

Made Missed N - Player Number

Northwestern	M/A	%
Field Goals	24/61	39
2 Points	19/41	46
3 Points	5/20	25
Free Throws	12/14	86

Northwestern	M/A	%
Points in the Paint	34 (17/32)	53
Fast Break Points	6 (3/3)	100
Second Chance Points	8 (5/13)	38
Effective FG%	43	

Official Basketball Rotations Summary - Final

Northeastern at Northwestern

11/27/26 Welsh-Ryan Arena, Evanston

2026-27 Men's Basketball

Game Time: 7:00 PM
Game Duration: 1:55
Attendance: 3,924

Officials: Larry Scirotto, Tim Comer, Kevin Brill

Northeastern

Lineup	Quarter On	Time On	Quarter Off	Time Off	Time on Court	Score	Score Diff	Reb	Stl	Tov	Ast	PPP
4- Loughnane M/ 8- Grosber D/ 9- King R/ 23- Bond L/ 30- Young B/	1	20:00	1	14:42	05:18	7-7	0	9	0	2	1	1.0000
4- Loughnane M/ 8- Grosber D/ 9- King R/ 23- Bond L/ 54- Koelsch L/	1	14:42	1	12:50	01:52	3-4	-1	1	0	1	1	0.7732
0- Goodwin J/ 8- Grosber D/ 9- King R/ 10- Newton M/ 54- Koelsch L/	1	12:50	1	11:47	01:03	2-0	2	0	2	1	1	1.0000
0- Goodwin J/ 8- Grosber D/ 9- King R/ 10- Newton M/ 30- Young B/	1	11:47	1	09:53	01:54	6-0	6	1	0	0	2	2.0000
4- Loughnane M/ 8- Grosber D/ 9- King R/ 23- Bond L/ 30- Young B/	1	09:53	1	06:55	02:58	4-7	-3	1	0	3	1	0.6667
4- Loughnane M/ 9- King R/ 10- Newton M/ 23- Bond L/ 54- Koelsch L/	1	06:55	1	05:00	01:55	4-5	-1	1	1	1	1	1.6393
0- Goodwin J/ 8- Grosber D/ 10- Newton M/ 23- Bond L/ 54- Koelsch L/	1	05:00	1	04:44	00:16	1-2	-1	0	0	0	0	2.2727
0- Goodwin J/ 8- Grosber D/ 10- Newton M/ 23- Bond L/ 30- Young B/	1	04:44	1	03:26	01:18	0-3	-3	1	0	2	0	0.0000
0- Goodwin J/ 8- Grosber D/ 9- King R/ 23- Bond L/ 30- Young B/	1	03:26	2	20:00	03:26	3-2	1	5	0	0	0	0.7732
4- Loughnane M/ 8- Grosber D/ 9- King R/ 23- Bond L/ 30- Young B/	2	20:00	2	15:13	04:47	11-9	2	5	1	1	2	1.3750
4- Loughnane M/ 8- Grosber D/ 9- King R/ 23- Bond L/ 54- Koelsch L/	2	15:13	2	13:29	01:44	2-0	2	4	0	0	1	0.6667
0- Goodwin J/ 8- Grosber D/ 9- King R/ 10- Newton M/ 54- Koelsch L/	2	13:29	2	09:34	03:55	3-1	2	3	1	1	1	0.6148
4- Loughnane M/ 8- Grosber D/ 9- King R/ 23- Bond L/ 30- Young B/	2	09:34	2	03:44	05:50	9-15	-6	5	0	1	2	1.0135
4- Loughnane M/ 8- Grosber D/ 9- King R/ 23- Bond L/ 54- Koelsch L/	2	03:44	2	00:42	03:01	5-7	-2	1	0	2	1	1.1574
8- Grosber D/ 9- King R/ 10- Newton M/ 23- Bond L/ 30- Young B/	2	00:42	2	00:32	00:10	1-1	0	0	0	0	0	2.2727
4- Loughnane M/ 8- Grosber D/ 9- King R/ 23- Bond L/ 54- Koelsch L/	2	00:32	2	00:21	00:10	0-1	-1	0	0	1	0	0.0000
8- Grosber D/ 9- King R/ 10- Newton M/ 23- Bond L/ 30- Young B/	2	00:21	2	00:09	00:12	0-1	-1	0	1	0	0	0.0000
4- Loughnane M/ 8- Grosber D/ 9- King R/ 23- Bond L/ 54- Koelsch L/	2	00:09	2	00:00	00:09	0-0	0	1	0	0	0	0.0000

Official Basketball Rotations Summary - Final

Northeastern at Northwestern

11/27/26 Welsh-Ryan Arena, Evanston

2026-27 Men's Basketball

Game Time: 7:00 PM
Game Duration: 1:55
Attendance: 3,924

Officials: Larry Scirotto, Tim Comer, Kevin Brill

Northwestern

Lineup	Quarter On	Time On	Quarter Off	Time Off	Time on Court	Score	Score Diff	Reb	Stl	Tov	Ast	PPP
3- West J/ 4- Pratt L/ 18- Ghai S/ 32- Karasinski J/ 44- Ciaravino A/	1	20:00	1	17:20	02:40	0-5	-5	1	0	0	0	0.0000
3- West J/ 4- Pratt L/ 8- Federiko O/ 32- Karasinski J/ 44- Ciaravino A/	1	17:20	1	14:42	02:38	7-2	5	3	1	0	2	1.4000
3- West J/ 7- Smith C/ 8- Federiko O/ 13- Gill P/ 44- Ciaravino A/	1	14:42	1	12:50	01:52	4-3	1	2	1	1	1	1.0000
3- West J/ 4- Pratt L/ 7- Smith C/ 8- Federiko O/ 13- Gill P/	1	12:50	1	12:32	00:18	0-0	0	0	0	0	0	0.0000
3- West J/ 4- Pratt L/ 7- Smith C/ 13- Gill P/ 18- Ghai S/	1	12:32	1	11:03	01:29	0-5	-5	1	0	3	0	0.0000
3- West J/ 4- Pratt L/ 8- Federiko O/ 13- Gill P/ 32- Karasinski J/	1	11:03	1	10:12	00:51	0-3	-3	0	0	0	0	0.0000
4- Pratt L/ 8- Federiko O/ 13- Gill P/ 32- Karasinski J/ 44- Ciaravino A/	1	10:12	1	09:17	00:55	0-0	0	1	0	2	0	0.0000
3- West J/ 4- Pratt L/ 8- Federiko O/ 32- Karasinski J/ 44- Ciaravino A/	1	09:17	1	05:00	04:17	12-8	4	1	2	1	4	1.7143
3- West J/ 4- Pratt L/ 18- Ghai S/ 32- Karasinski J/ 44- Ciaravino A/	1	05:00	1	04:44	00:16	2-1	1	0	0	0	1	2.0000
3- West J/ 13- Gill P/ 18- Ghai S/ 32- Karasinski J/ 44- Ciaravino A/	1	04:44	1	02:37	02:07	5-1	4	1	1	0	2	1.4535
3- West J/ 8- Federiko O/ 13- Gill P/ 32- Karasinski J/ 44- Ciaravino A/	1	02:37	1	00:35	02:01	0-2	-2	5	0	1	0	0.0000
3- West J/ 4- Pratt L/ 8- Federiko O/ 32- Karasinski J/ 44- Ciaravino A/	1	00:35	2	16:41	03:54	7-9	-2	2	0	1	3	0.9409
3- West J/ 4- Pratt L/ 18- Ghai S/ 32- Karasinski J/ 44- Ciaravino A/	2	16:41	2	13:29	03:12	2-4	-2	3	0	0	0	0.4000
3- West J/ 7- Smith C/ 8- Federiko O/ 13- Gill P/ 44- Ciaravino A/	2	13:29	2	12:26	01:03	0-3	-3	0	0	2	0	0.0000
3- West J/ 4- Pratt L/ 8- Federiko O/ 13- Gill P/ 32- Karasinski J/	2	12:26	2	10:56	01:30	0-0	0	2	0	0	0	0.0000
3- West J/ 4- Pratt L/ 8- Federiko O/ 32- Karasinski J/ 44- Ciaravino A/	2	10:56	2	07:30	03:26	4-5	-1	3	0	1	0	0.8197
3- West J/ 4- Pratt L/ 8- Federiko O/ 13- Gill P/ 32- Karasinski J/	2	07:30	2	06:57	00:33	2-1	1	0	0	0	0	1.0638
3- West J/ 4- Pratt L/ 8- Federiko O/ 32- Karasinski J/ 44- Ciaravino A/	2	06:57	2	00:00	06:57	20-9	11	8	0	1	3	1.5974

Official Basketball Line Up Analysis - Final

Northeastern at Northwestern

11/27/26 Welsh-Ryan Arena, Evanston

2026-27 Men's Basketball

Game Time: 7:00 PM
Game Duration: 1:55
Attendance: 3,924

Officials: Larry Scirotto, Tim Comer, Kevin Brill

Northeastern

Lineup	Time	Score	Score Diff	Pts/Min	Reb	Stl	Tov	Ast	PPP
4- Loughnane M/ 8- Grosber D/ 9- King R/ 23- Bond L/ 30- Young B/	18:53	31-38	-7	1.6417	20	1	7	6	1.0375
4- Loughnane M/ 8- Grosber D/ 9- King R/ 23- Bond L/ 54- Koelsch L/	06:57	10-12	-2	1.4378	7	0	4	3	0.7576
0- Goodwin J/ 8- Grosber D/ 9- King R/ 10- Newton M/ 54- Koelsch L/	04:58	5-1	4	1.0067	3	3	2	2	0.7267
0- Goodwin J/ 8- Grosber D/ 9- King R/ 23- Bond L/ 30- Young B/	03:26	3-2	1	0.8738	5	0	0	0	0.7732
4- Loughnane M/ 9- King R/ 10- Newton M/ 23- Bond L/ 54- Koelsch L/	01:55	4-5	-1	2.0870	1	1	1	1	1.6393
0- Goodwin J/ 8- Grosber D/ 9- King R/ 10- Newton M/ 30- Young B/	01:54	6-0	6	3.1579	1	0	0	2	2.0000
0- Goodwin J/ 8- Grosber D/ 10- Newton M/ 23- Bond L/ 30- Young B/	01:18	0-3	-3	0.0000	1	0	2	0	0.0000
8- Grosber D/ 9- King R/ 10- Newton M/ 23- Bond L/ 30- Young B/	00:22	1-2	-1	2.6432	0	1	0	0	0.6944
0- Goodwin J/ 8- Grosber D/ 10- Newton M/ 23- Bond L/ 54- Koelsch L/	00:16	1-2	-1	3.7500	0	0	0	0	2.2727

Official Basketball Line Up Analysis - Final

Northeastern at Northwestern

11/27/26 Welsh-Ryan Arena, Evanston

2026-27 Men's Basketball

Game Time: 7:00 PM
Game Duration: 1:55
Attendance: 3,924

Officials: Larry Scirotto, Tim Comer, Kevin Brill

Northwestern

Lineup	Time	Score	Score Diff	Pts/Min	Reb	Stl	Tov	Ast	PPP
3- West J/ 4- Pratt L/ 8- Federiko O/ 32- Karasinski J/ 44- Ciaravino A/	21:12	50-33	17	2.3576	17	3	4	12	1.3572
3- West J/ 4- Pratt L/ 18- Ghai S/ 32- Karasinski J/ 44- Ciaravino A/	06:08	4-10	-6	0.6522	4	0	0	1	0.4444
3- West J/ 7- Smith C/ 8- Federiko O/ 13- Gill P/ 44- Ciaravino A/	02:55	4-6	-2	1.3714	2	1	3	1	0.6667
3- West J/ 4- Pratt L/ 8- Federiko O/ 13- Gill P/ 32- Karasinski J/	02:54	2-4	-2	0.6897	2	0	0	0	0.3401
3- West J/ 13- Gill P/ 18- Ghai S/ 32- Karasinski J/ 44- Ciaravino A/	02:07	5-1	4	2.3622	1	1	0	2	1.4535
3- West J/ 8- Federiko O/ 13- Gill P/ 32- Karasinski J/ 44- Ciaravino A/	02:01	0-2	-2	0.0000	5	0	1	0	0.0000
3- West J/ 4- Pratt L/ 7- Smith C/ 13- Gill P/ 18- Ghai S/	01:29	0-5	-5	0.0000	1	0	3	0	0.0000
4- Pratt L/ 8- Federiko O/ 13- Gill P/ 32- Karasinski J/ 44- Ciaravino A/	00:55	0-0	0	0.0000	1	0	2	0	0.0000
3- West J/ 4- Pratt L/ 7- Smith C/ 8- Federiko O/ 13- Gill P/	00:18	0-0	0	0.0000	0	0	0	0	0.0000