



OLD DOMINION

2019-2020 WOMEN'S BASKETBALL

2019-20 SCHEDULE/RESULTS

N8	Campbell	W, 59-44
N14	at Auburn	W, 89-77
N20	Winthrop #	W, 68-44
N24	at Virginia	L, 56-53 OT
N29	vs. Cal Poly ^	W, 61-55
N30	vs. Idaho ^	W, 67-55
D5	at William & Mary	W, 69-58
D8	UMES	W, 48-39
D15	at VCU	L, 62-49
D19	Richmond +	W, 73-51
D20	Hampton +	W, 75-38
D21	Mount St. Mary's +	W, 85-34
J2	at Middle Tennessee *	7:30 PM
J4	at UAB *	3:00 PM
J11	Charlotte *	2:00 PM
J16	WKU *	6:30 PM
J18	Marshall *	2:00 PM
J23	at FIU *	7:00 PM
J25	at FAU *	2:00 PM
J30	Southern Miss *	6:30 PM
F1	LA Tech *	2:00 PM
F6	at UTSA *	8:00 PM
F8	at UTEP *	2:00 PM
F13	Rice *	6:30 PM
F15	North Texas *	2:00 PM
F20	at Charlotte *	7:00 PM
F22	C-USA Game *	TBA
F26	C-USA Game *	TBA
F29	C-USA Game *	TBA
M5	C-USA Game *	TBA
M7	C-USA Game *	TBA
M11-14	C-USA Championship %	TBA

^ ShareSLO Holiday Beach Classic (San Luis Obispo, Calif.)
 # Education Day
 + Anne Donovan Classic
 * Conference USA game
 % C-USA Tournament held at The Star in Frisco, Texas

SOCIAL MEDIA

Twitter: @ODUWBB | #Monarchs | #Empower
 Facebook: ODU Women's Basketball
 Instagram: @oduwbasketball

ATHLETIC COMMUNICATIONS

Women's Basketball Contact: Rebecca Gaona
 Email: rgaona@odu.edu
 Phone: 908-907-5515 (C) | 757-683-3395 (O)

OLD DOMINION (10-2) AT MTSU (8-4)
 Jan. 2, 2020 || 7:30 pm ET || MURPHY CENTER
 GAME THIRTEEN



OLD DOMINION MONARCHS

Head Coach: Nikki McCray-Penson (3rd season)
 Record at ODU: 39-36
 Monarch Record: 10-2 (0-0 C-USA)
 Last Game: W, 85-34 vs. Mount St. Mary's
 Ranking: N/A



MIDDLE TENNESSEE BLUE RAIDERS

Head Coach: Rick Insell
 Record at MTSU: 341-121
 Raider Record: 8-4 (0-0 C-USA)
 Last Game: W, 82-70 vs. TCU (RV)
 Ranking: N/A

SERIES HISTORY
 All-Time: MTSU leads 6-3
 Last Meeting: Feb. 9, 2019 (W, 70-65) at ODU
 First Meeting: Dec. 19, 2006 (L, 86-71) at MTSU

STREAM || C-USA TV
 RADIO || 1310 THE POWER
 PXP || DOUG RIPLEY
 COLOR || SUSAN MONTGOMERY

OLD DOMINION ROSTER

#	PLAYER	POS	HT	YR	HOMETOWN (HIGH SCHOOL) [PREV. COLLEGE]
0	Vanessa Blagmon	G	5-8	RSO.	Atlanta, Ga. (Norcross) [USF]
1	Mariah Adams	G	6-0	So.	Little Rock, Ark. (eSTEM)
2	Jordan Bailey	F	6-1	Fr.	Colbert, Ga. (Madison County)
3	Ajah Wayne	G	5-10	So.	Birmingham, Ala. (Ramsay)
4	Aziah Hudson	G	5-6	So.	Baldwin, N.Y. (Baldwin)
5	Victoria Morris	G	5-8	Jr.	Cincinnati, Ohio (North College Hill)
11	Taylor Edwards	G	5-9	Sr.	Portsmouth, Va. (Woodrow Wilson)
12	Amaya Register	G	5-4	So.	Conyers, Ga. (Wesleyan)
14	Dejah Carter	F	6-3	Jr.	Chesterfield, Va. (Cosby)
20	Maggie Robinson	F	6-0	Sr.	Mobile, Ala. (W.P. Davidson) [Shelton State CC]
23	Amari Young	F	5-11	So.	North Augusta, S.C. (North Augusta)
24	Mackenzie Smith	G	5-6	Fr.	Camillus, N.Y. (West Genesee)
25	Ashley Scott	C	6-3	Sr.	Mobile, Ala. (UMS-Wright Prep) [Shelton State CC]
31	Marie Reichert	F	6-2	Fr.	Kassel, Germany (Albert-Schweitzer Schule)

OLD DOMINION PROBABLE LINEUP

POS	#	PLAYER	PPG	NOTES
G	3	Ajah Wayne	10.8	Recorded double-digit scoring in the last four games
G	5	Victoria Morris	11.7	Anne Donovan Classic Tournament MVP
G	11	Taylor Edwards	9.0	Most assists on squad, dished out 7 against the Mount
G	23	Amari Young	9.4	Leads the team in rebounding
F	25	Ashley Scott	0.2	One of four players to start in all 12 games

BENCH

G	0	Vanessa Blagmon	5.0	11 points against Mount St. Mary's, a career high
G	1	Mariah Adams	5.5	Went viral on social media with a euro step play
F	2	Jordan Bailey	1.4	Career-high five points against Mount St. Mary's
G	4	Aziah Hudson	6.9	Anne Donovan Classic All-Tournament Team
G	12	Amaya Register	4.5	Averages 15 minutes per game
C	14	Dejah Carter	0.7	Added three blocks against Mount St. Mary's
F	31	Marie Reichert	6.2	Leads the team in blocks (22)
F	20	Maggie Robinson	--	Out for season with torn ACL
G	24	Mackenzie Smith	--	Out for season with torn ACL

QUICK FACTS

GENERAL INFORMATION

Location:	Norfolk, Va. [23529]
Nickname:	Monarchs
Founded:	1930 (as Norfolk Division of William & Mary)
Enrollment:	24,375
School Colors:	Slate Blue (PMS 540) Silver (PMS 877) Light Blue (PMS 283)
Home Court:	Ted Constant Center (8,472)
Surface:	Wood
Conference:	Conference USA
President:	John R. Broderick
Athletic Director:	Dr. Wood Selig
A.D. Office Phone:	757-683-3369
Sr. Women's Administrator:	Carolyn Crutchfield
Athletic Department Phone:	757-683-3375
Ticket Office Phone:	757-683-4444
Ticket Office Website:	YNotTix.com
Athletics Website:	www.ODUSports.com

HISTORY

First Year:	1969-70
All-Time Record:	1069-455 (.701) / 50 years
NCAA Appearances / Last:	25 / 2008

COACHING STAFF

Head Coach:	Nikki McCray (Tennessee '95)
Record at ODU:	39-36 (.520) / 3rd season
Career Record:	39-36 (.520) / 3rd season
Associate H.C.:	Keith Freeman (2nd season)
Assistant:	Scepter Brownlee (2nd season)
Assistant:	Brittany Young (3rd season)
Office Phone:	757-683-3401
Director of Operations:	Ashley Morris
Strength & Conditioning:	Kelsey Wolfe
Video Coordinator:	Kyle Weakland
Athletic Trainer:	Andilynn Beadles
Sport Administrator:	Ken Brown

2018-19 SEASON IN REVIEW

2018-19 Record:	21-11
2018-19 C-USA Record:	10-6 (5th)
2019 C-USA Tournament:	Second Round (1-1)
Postseason:	WNIT (First Round)
Letterwinners Returning/Lost:	10/2
Starters Returning/Lost:	5/0
Newcomers:	4 (3 freshman, 1 transfer)

ATHLETIC COMMUNICATIONS

Contact:	Rebecca Gaona
Office Phone:	(757) 683-3395
Cell Phone:	(908) 907-5515
Email:	rgaona@odu.edu
Office Fax:	(757) 683-3119
Press Row Phone:	757-683-5596

2019-20 ROSTER

#	NUMERICAL	POS	HT	YR	HOMETOWN (HIGH SCHOOL) [PREV COLLEGE]
0	Vanessa Blagmon	G	5-8	RSo.	Atlanta, Ga. [Norcross] [USF]
1	Mariah Adams	G	6-0	So.	Little Rock, Ark. [eSTEM]
2	Jordan Bailey	F	6-1	Fr.	Colbert, Ga. [Madison County]
3	Ajah Wayne	G	5-10	So.	Birmingham, Ala. [Ramsay]
4	Aziah Hudson	G	5-6	So.	Baldwin, N.Y. [Baldwin]
5	Victoria Morris	G	5-8	Jr.	Cincinnati, Ohio [North College Hill]
11	Taylor Edwards	G	5-9	Sr.	Portsmouth, Va. [Woodrow Wilson]
12	Amaya Register	G	5-4	So.	Conyers, Ga. [Wesleyan]
14	Dejah Carter	F	6-3	Jr.	Chesterfield, Va. [Cosby]
20	Maggie Robinson	F	6-0	Sr.	Mobile, Ala. [W.P. Davidson] [Shelton State CC]
23	Amari Young	F	5-11	So.	North Augusta, S.C. [North Augusta]
24	Mackenzie Smith	G	5-6	Fr.	Camillus, N.Y. [West Genesee]
25	Ashley Scott	C	6-3	Sr.	Mobile, Ala. [UMS-Wright Prep] [Shelton State CC]
31	Marie Reichert	F	6-2	Fr.	Kassel, Germany [Albert-Schweitzer-Schule]

#	ALPHABETICAL	POS	HT	YR	HOMETOWN (HIGH SCHOOL) [PREV COLLEGE]
1	Mariah Adams	G	6-0	So.	Little Rock, Ark. [eSTEM]
2	Jordan Bailey	F	6-1	Fr.	Colbert, Ga. [Madison County]
0	Vanessa Blagmon	G	5-8	RSo.	Atlanta, Ga. [Norcross] [USF]
14	Dejah Carter	F	6-3	Jr.	Chesterfield, Va. [Cosby]
11	Taylor Edwards	G	5-9	Sr.	Portsmouth, Va. [Woodrow Wilson]
4	Aziah Hudson	G	5-6	So.	Baldwin, N.Y. [Baldwin]
5	Victoria Morris	G	5-8	Jr.	Cincinnati, Ohio [North College Hill]
12	Amaya Register	G	5-4	So.	Conyers, Ga. [Wesleyan]
31	Marie Reichert	F	6-2	Fr.	Kassel, Germany [Albert-Schweitzer-Schule]
20	Maggie Robinson	F	6-0	Sr.	Mobile, Ala. [W.P. Davidson] [Shelton State CC]
25	Ashley Scott	C	6-3	Sr.	Mobile, Ala. [UMS-Wright Prep] [Shelton State CC]
24	Mackenzie Smith	G	5-6	Fr.	Camillus, N.Y. [West Genesee]
3	Ajah Wayne	G	5-10	So.	Birmingham, Ala. [Ramsay]
23	Amari Young	F	5-11	So.	North Augusta, S.C. [North Augusta]

COACHING STAFF

Head Coach: Nikki McCray-Penson (3rd season, Tennessee '95)
 Associate Head Coach: Keith Freeman (2nd season, Huntington College '86)
 Assistant Coach: Scepter Brownlee (2nd season, San Francisco '04)
 Assistant Coach / Recruiting Coordinator: Brittany Young (3rd season, Francis Marion '08)
 Director Of Operations: Ashley Morris (3rd season, Temple '08)

PRONUNCIATION GUIDE

Mariah Adams: muh-RY-uh
 Ajah Wayne: Asia
 Aziah Hudson: Asia
 Amaya Register: uh-MY-yuh
 Dejah Carter: DAY-zhuh
 Marie Reichert: Rye-Shert
 Vanessa Blagmon: Blagg-Men
 Scepter Brownlee: SEP-ter

SUPPORT STAFF

Video Coordinator: Kyle Weakland
 Strength & Conditioning: Kelsey Wolfe
 Athletic Trainer: Andilynn Beadles
 Managers: Isaiah Fernandez, Kel Darling

SQUAD BREAKDOWN

NEWCOMERS (4)

Vanessa Blagmon
 Marie Reichert
 Mackenzie Smith
 Jordan Bailey

BY CLASS

Senior (3): Edwards, Scott, Robinson
 Junior (3): Blagmon, Carter, Morris
 Sophomore (5): Adams, Hudson, Register, Wayne, Young
 Freshman (3): Bailey, Reichert, Smith

BY POSITION

Guard (8): Adams, Blagmon, Edwards, Hudson, Morris, Register, Smith, Wayne
 Forward (5): Bailey, Carter, Reichert, Robinson, Young
 Center (1): Scott

BY STATE

Alabama (3): Robinson, Scott, Wayne
 Georgia (3): Bailey, Blagmon, Register
 Virginia (2): Carter, Edwards
 New York (2): Hudson, Smith
 Arkansas (1): Adams
 Ohio (1): Morris
 South Carolina (1): Young
 Germany (1): Reichert

BY HEIGHT

5-4..... Amaya Register
 5-6..... Aziah Hudson, Mackenzie Smith
 5-8..... Vanessa Blagmon, Victoria Morris
 5-9..... Taylor Edwards
 5-10..... Ajah Wayne
 5-11..... Amari Young
 6-0..... Mariah Adams, Maggie Robinson
 6-1..... Jordan Bailey
 6-2..... Marie Reichert
 6-3..... Ashley Scott, Dejah Carter

2019-20 RADIO/BROADCAST CHART



VANESSA BLAGMON | G | RSO. | 5-8
Atlanta, Ga. | USF | Norcross



MARIAH ADAMS | G | SO. | 6-0
Little Rock, Ark. | ESTEM



JORDAN BAILEY | F | FR. | 6-1
Colbert, Ga. | Madison County



AJAH WAYNE | G/F | SO. | 5-10
Birmingham, Ala. | Ramsay



AZIAH HUDSON | G | SO. | 5-6
Baldwin, N.Y. | Baldwin



VICTORIA MORRIS | G | JR. | 5-8
Cincinnati, Ohio | North College Hill



TAYLOR EDWARDS | G | SR. | 5-9
Portsmouth, Va. | Woodrow Wilson



AMAYA REGISTER | G | SO. | 5-4
Conyers, Ga. | Wesleyan



DEJAH CARTER | F | JR. | 6-2
Chesterfield, Va. | Cosby



MAGGIE ROBINSON | F | SR. | 6-0
Mobile, Ala. | Shelton State CC
(W.P. Davidson)



AMARI YOUNG | F | SO. | 5-11
North Augusta, S.C. | North Augusta

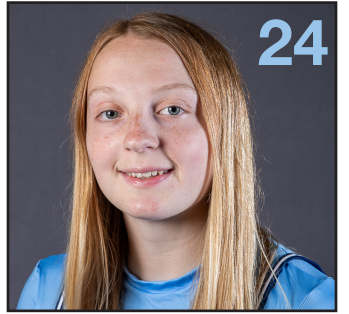

MACKENZIE SMITH | G | FR. | 5-6
Camillus, N.Y. | West Genesee



ASHLEY SCOTT | C | SR. | 6-3
Mobile, Ala. | Shelton State CC
(UMS-Wright Prep)



MARIE REICHERT | F | FR. | 6-2
Kassel, Germany
Albert-Schweitzer-Schule



NIKKI MCCRAY-PENSON
HEAD COACH | THIRD SEASON



KEITH FREEMAN
ASSOC. HC | SECOND SEASON



SCEPTER BROWNLEE
ASST. COACH | SECOND SEASON



BRITTANY YOUNG
ASST. COACH | THIRD SEASON

SITUATIONAL RECORDS

STAT	Record (last year)
Home	6-0 (11-3)
Home (C-USA)	0-0 (6-2)
Home (Non-Conference)	6-0 (5-1)
Away	4-2 (7-6)
Away (C-USA)	0-0 (4-4)
Away (Non-Conference)	4-2 (3-1)
Neutral	1-0 (3-2)
Leading after 1Q	10-0 (15-4)
Trailing after 1Q	1-1 (6-6)
Tied after 1Q	0-0 (0-0)
Leading at Half	11-0 (16-1)
Trailing at Half	0-1 (5-9)
Tied at Half	0-0 (0-1)
Leading after 3Q	10-0 (19-0)
Trailing after 3Q	0-1 (2-10)
Tied after 3Q	0-0 (0-0)
Scores <50	1-1 (0-2)
Scores 50-59	2-0 (2-3)
Scores 60-69	4-0 (5-5)
Scores 70-79	2-0 (9-0)
Scores 80-89	2-0 (4-0)
Scores 90-99	0-0 (1-0)
Scores >100	0-0 (0-0)
Allows <50	5-0 (4-1)
Allows 50-59	5-0 (9-1)
Allows 60-69	0-1 (4-3)
Allows 70-79	1-0 (4-3)
Allows 80-89	0-0 (0-2)
Allows 90-99	0-0 (0-0)
Allows >100	0-0 (0-0)
FG% > 40	6-0 (14-0)
FG% < 40	5-2 (7-10)
Opp. FG% > 40	1-1 (4-8)
Opp. FG% < 40	8-1 (17-2)
FG% > Opp.	9-0 (20-0)
FG% </= Opp.	2-2 (1-10)
3PT Made > Opp.	6-1 (12-3)
3PT Made </= Opp.	3-1 (9-7)
FT% >= 70	3-0 (4-1)
FT% < 70	7-2 (17-9)
FT ATT > Opp.	7-0 (13-2)
FT ATT </= Opp.	3-2 (8-8)
Rebounds > Opp.	9-0 (16-3)
Rebounds </= Opp.	1-2 (5-7)
Assists > Opp.	7-1 (14-2)
Assists </= Opp.	3-1 (7-8)
Turnovers > Opp.	3-0 (7-2)
Turnovers </= Opp.	7-2 (14-8)
Overtime	0-1 (2-0)
OT at Home	0-0 (0-0)
OT on Road	0-1 (2-0)
Top 25	0-0 (0-1)
Top 25 at Home	0-0 (0-0)
Top 25 on Road	0-0 (0-1)

MONARCH NOTES

SCOUTING THE BLUE RAIDERS

After the holiday break, Middle Tennessee immediately saw TCU at home. In that contest, the Blue Raiders defeated the Horn Frogs, 82-70. TCU received votes in the most recent national poll. The team also defeated Auburn in November, a similar opponent as the Monarchs this season.

Individually, rookie Aislynn Hayes has had a solid season thus far, being named United States Basketball Writers Association National Freshman of the Week two times this season. She's also been named C-USA Player of the Week three times this season. Tennessee transfer Anastasia Hayes, sister of Aislynn leads the Blue Raiders, averaging 16.9 ppg.

Defensively, Charity Savage, C-USA POW (12/30) has recorded 145 rebounds, which leads the league. She also leads the Blue Raider squad in steals, grabbing 22 this season.

A LOOK AT THE HISTORY

All-Time: 3-6

First Meeting: Dec. 19, 2006 (L, 86-71) at MTSU

Last Meeting: Feb. 9, 2019 (W, 70-65) at ODU

Last Time at MTSU: March. 3, 2018 (L, 65-47)

LAST TIME OUT

ODU picked up three consecutive wins while hosting the inaugural Anne Donovan Classic at the Chartway Arena. Over the three games, ODU defeated the opponents by 110 total points, Most notably by 51 points over the Mount, which marked their first 50+ point win over an opponent since 2004 against Towson.

Individually, Victoria Morris was named Tournament MVP, while Aziah Hudson was named to the All-Tournament team. The pair combined for 75 points through those three games. During the Monarchs dominant win over the Mount, Morris went five-for-five from beyond the arc and scored 19 points.

Dec. 19 - ODU 73 Richmond 51

Dec. 20 - ODU 75 Hampton 38

Dec. 21 - ODU 85 Mount St. Mary's 34

FINAL FOUR GAMES ANNOUNCED

The new schedule format was passed by the league's Athletic Directors in May and Board of Directors during their annual summer meetings in June. The 18-game slate follows the men's basketball traditional play layout for the first 14 games, with consideration for competitive balance and geographical constraints to determine the remaining four games. The innovative layout was constructed to provide competitive matchups at the end of the regular season with the ultimate goal of increasing the number of C-USA teams advancing to postseason competition.

Tip times and broadcast information will be released at a later date.

Old Dominion Remaining Schedule

Saturday Feb. 22

Old Dominion at Marshall

Wednesday, Feb. 26

FAU at Old Dominion

Thursday, March 5

UAB at Old Dominion

Saturday, March 7

Old Dominion at Rice

MONARCHS INSIDE THE LEAGUE

Against current members of the C-USA the Monarchs are 99-81. ODU joined the league beginning in the 2013-14 season.

Charlotte: 14-10

Western Kentucky: 8-17

UTEP: 7-2

Southern Miss: 4-4

LA Tech: 9-17

Middle Tennessee: 3-6

UAB: 13-6

FAU: 8-0

Rice: 7-4

Marshall: 7-4

North Texas: 7-4

UTSA: 5-4

FIU: 7-3

2019-20 C-USA STANDINGS (AS OF 12/30)

TEAM (OVERALL)	C-USA
ODU (10-2)	0-0
Charlotte (9-2)	0-0
WKU (8-3)	0-0
LA Tech (8-3)	0-0
Southern Miss (8-3)	0-0
UAB (8-4)	0-0
Middle Tennessee (8-4)	0-0
UTEP (7-4)	0-0
FAU (6-5)	0-0
North Texas (6-6)	0-0
Marshall (5-6)	0-0
Rice (5-6)	0-0
UTSA (4-7)	0-0
FIU (3-8)	0-0

BEST 12 GAME START SINCE 1998-99

Their 10-2 overall record marks their best start since the 1998-99 season. Most of the current players on the team were born from 1998-2001. During the 98-99 season, Wendy Larry was head coach of the Monarchs. They were crowned CAA Champions and earned a trip to the Sweet 16. Their final mark was 28-4.

NEARING 1K

Junior Victoria Morris is nearing the 1,000 point mark with 788 points. Averaging 11.7 ppg, the Ohio native should reach the milestone this season if she remains on that track.

INAUGURAL ANNE DONOVAN CLASSIC

From Dec. 19-21, ODU hosted the first-ever Anne Donovan Classic at the Chartway Arena. Anne Donovan is an ODU legend who passed away in June 2018. Donovan played at Old Dominion University from 1979 to 1983, helping to lead the Lady Monarchs to a national championship in 1980 and two more "Final Four" appearances during her four years. She holds multiple records, including becoming the all-time leading scorer and rebounder in ODU history with 2,719 points and 1,976 rebounds.

The Monarchs closed out the tournament going 3-0, earning victories over Richmond, Hampton and Mount St. Mary's. Over the three games, ODU defeated the opponents by 110 total points. Most notably by 51 points over the Mount, which marked their first 50+ point win over an opponent since 2004 against Towson.

After closing out the tournament with three wins, ODU went from a 64 RPI to a 59. Western Kentucky (31) and Charlotte (37) are the only two other teams in the C-USA with a higher RPI.

MONARCHS IN THE LEAGUE

As they open up league play at Middle Tennessee, along with Charlotte, ODU is the only team in the conference that has just two losses. More importantly, the Monarchs have reached 10 wins before any other team in the league, owning a .833 win average.

LEAGUE NOTEABLES AS A TEAM (AS OF 12/30):

Note: There are 14 teams in the C-USA

Scoring Defense: 1st

Scoring Margin: 1st

FG PCT Defense: 2nd

FG PCT: 5th

3 PT FG PCT Defense: 2nd

Rebounding Defense: 3rd

Rebounding Offense: 3rd

Rebounding Margin: 1st

Blocked Shots: 3rd

Steals: 3rd

Offensive Rebounds: 3rd

Defensive Rebound PCT: 1st

Offensive Rebound PCT: 3rd

LEAGUE NOTEABLES INDIVIDUALLY (AS OF 12/30):

Steals: Amari Young, 1st

THE LAST TIME...

TEAM SCORING

100+	W, 105-62 vs. Hofstra (2/14/04)
90+	W, 95-68 vs. FIU (1/12/19)
<40	L, 39-68 at VCU (12/6/17)
Allowed 100+	L, 94-100 _{30T} vs. N'eastern (1/7/10)
Allowed <40	W, 85-34 vs. Mount St. Mary's (12/21/19)
5 plyrs w/ 10+ Pts	(5) W, 75-38 vs. Hampton (12/20/19)
6 plyrs w/ 10+ Pts	(6) W, 95-68 vs. FIU (1/12/19)

TEAM STATS

60%+	61.4% at Southern Miss (2/10/18)
60%+ 3PT	69.2% at Southern Miss (2/10/18)
10+ 3PT	14 vs. Auburn (11/14/19)
100% FT	5-5 at George Mason (11/17/17)
40+ FT ATT	42 vs. William & Mary (12/8/18)
10+ REB MARG.	+19 vs. Mount St. Mary's (12/21/19)
20+ REB MARG.	+22 vs Hampton (12/20/19)
30+ REB MARG.	+33 vs Florida Atlantic (3/13/19)
20+ OFF REBS	21 vs. VCU (12/15/19)

OVERTIME

Game	L, 56-53 vs. Virginia (11/24/19)
Win	W, 78-76 vs. Jacksonville (11/24/18)
Loss	L, 56-53 vs. Virginia (11/24/19)
Road Game	L, 56-53 vs. Virginia (11/24/19)

INDIVIDUAL

50+ Points	Anne Donovan (50) vs. Norfolk State (12/11/80)
40+ Points	Jennie Simms (41) at Florida Atlantic (2/4/17)
30+ Points	Ajah Wayne (35) vs. Auburn (11/14/19)
Triple-Double	Ticha Penicheiro (22p/15r/14s) vs. St. Francis, PA (3/13/98)
Double-Double (P/R)	Ajah Wayne (35p/10r) vs. Auburn (11/14/19)
Double-Double (P/A)	Taylor Edwards (16p/10a) vs. Jacksonville (11/24/18)
2 players with D/D	T. Edwards/D. Digbokie vs. SC State (12/30/17)
10+ 3PT	TJ Jordan (10) vs. Northeastern (2/8/07)
20+ FT ATT	Ajah Wayne (20) at Cincinnati (11/12/18)
15+ REB	Ajah Wayne (15) at #13 NC State (12/2/18)
20+ REB	Ije Ajemba (21) vs. Charlotte (3/10/16)
10+ OFF REB	Ashley Scott (11) vs. Florida Atlantic (3/13/19)
10+ ASTS	Taylor Edwards (10) vs. Jacksonville (11/24/18)
5+ BLKS	Marie Reichert (5) vs. Campbell (11/8/19)
5+ STLS	Amari Young (5) vs. Cal Poly (11/29/19)

MONARCH NOTES CONT.

3 PT FG Made: Victoria Morris, 2nd
Blocked Shots: Marie Reichert, 3rd
Offensive Rebounds: Marie Reichert, 5th

NATIONAL NOTEABLES AS A TEAM (AS OF 12/30):

Blocked Shots: 36th
Blocked Shots Per Game: 35th
Field Goal Percentage Defense: 22nd
Rebound Margin: 57th
Rebounds: 65th
Rebounds Per Game: 65th
Scoring Defense: 9th
Scoring Margin: 38th
Steals: 66th
Steals Per Game: 86th
3PT FG Defense: 8th
3PT FG Attempted: 82nd
3PT FG Made: 67th
3PT FG Per Game: 77th

INDIVIDUAL NOTEABLES (AS OF 12/30):

Blocked Shots: Marie Reichert, 52nd
Blocked Shots Per Game: Marie Reichert, 60th
Steals: Amari Young, 28th
Steals Per Game: Amari Young, 28th
3PT FG Attempted: Victoria Morris, 52nd
3PT FG Made: Victoria Morris, 22nd
3PT FG Per Game: Victoria Morris, 20th
3PT FG Percentage: Victoria Morris, 46th

WEST COAST TRIP

The Monarchs traveled to Cal Poly last week, which is 2,859 miles from Old Dominion University. They came away 2-0 in California in just their first meetings against those two schools.

The last time the Monarchs traveled to the West Coast was Nikki McCray's first season at the helm of the program, where ODU competed in the Holiday Hoops Classic in Las Vegas, Nevada. The only current players on the team who made that trip were Taylor Edwards, Dejah Carter and Victoria Morris.

AJAH WAYNE C-USA POW

On Nov. 18, sophomore Ajah Wayne was named C-USA Player of the Week as voted on by the leagues 14 communications directors. Wayne scored a career-high 35 points in the Monarchs 89-77 win over Auburn on Nov. 14. Waynes performance also marked the first 30+ point game from a Monarch since March 9, 2017.

FIRST POWER FIVE WIN SINCE 2014-15 SEASON

ODU topped Auburn on Nov. 14, 89-77 on the road. The win marked the first victory over a Power 5 team since March 19, 2015, when ODU defeated Virginia. During the win, the Monarchs posted a program-record 14 single-game 3-pointers.

RETURNING ALL BUT TWO

Head coach Nikki McCray returns nearly her entire roster from the 2018-19 season. McCray did not graduate any student-athletes and had just two players transfer. Despite the two player loss, McCray did not lose one starter.

13-WIN IMPROVMENT IN 2018-19

The Monarchs are coming off one of the biggest turnarounds, not only in program history, but in the nation. In Nikki McCray's second season, the Monarchs went 21-11, marking a 13-win improvement from the previous season. The 13+ win mark was the second-best single-season improvement in program history and the sixth-best turnaround in the NCAA last year. With the 21 wins, ODU earned an at-large bid to the WNIT, the program's seventh appearance in the WNIT and first postseason appearance since 2015.

ODU IN THE C-USA PRESEASON POLL

Released by the C-USA on October 16, the Monarchs were picked to finish 5th in the league. The poll was voted on by all 14 head coaches. See below for the entire 2019 C-USA Preseason Poll.

1. Rice (11)
2. Middle Tennessee (3)
3. WKU
4. UAB
5. Old Dominion

6. Charlotte
7. North Texas
8. Southern Miss
9. Louisiana Tech
10. Florida Atlantic
11. Marshall
12. UTEP
13. UTSA
14. FIU

FIRST POSTSEASON APPEARANCE SINCE 2015

With their at-large bid to the WNIT in 2019, it marked their first postseason appearance since 2015 when ODU took a trip to the second round of the WNIT under previous head coach Karen Barefoot.

THE CHARTWAY ARENA

The Monarchs now have a new name for their home in the Chartway Arena. This change comes thanks to a 10-year, \$4.25 million branding and sponsorship agreement between Old Dominion University and Chartway Federal Credit Union. As part of the agreement, Chartway will also contribute \$25,000 annually in scholarships for ODU student athletes.

#EMPOWER

This year's social media hashtag theme is #Empower, replacing last year's motto of #RootedTogether. The #Empower theme pushes the Monarchs to be accountable, encouraging and role models to one another.

ONE LAST RIDE

Starting as a walk-on in 2016, Taylor Edwards has made huge strides on and off the court as she laces up for her final season and third overall with head coach Nikki McCray. In her junior campaign, Edwards played in all 32 games, making 30 starts, where she averaged 11.4 points, 5.0 rebounds, 4.3 assists and 1.5 steals. She also led the team and ranked fourth in Conference USA in assists

ALL CONFERENCE ACCOLADES IN 2018-19

Victoria Morris was named to the All-C-USA Second Team and Wayne was named to both the All-Freshman Team and All-Defensive Team. Morris closed out her sophomore campaign averaging a team-leading 12.8 points to go along with 2.3 rebounds and 1.3 assists, despite missing eight games due to a right foot injury late in the season. Wayne averaged 11.9 points, 7.9 rebounds, 2.1 assists and 1.7 steals. She played in all but one game, making 30 starts. The Alabama native turned in one of the greatest freshman seasons in school history.

SITUATIONAL RECORDS

STAT	Record (last year)
3 points or less	0-1 (4-0)
4-9 points	2-0 (5-5)
10-19 points	4-1 (4-4)
20+ points	4-0 (8-1)
Night	5-0 (8-2)
Day	5-2 (13-8)
November	5-1 (5-1)
December	5-1 (4-2)
January	0-0 (7-2)
February	0-0 (1-4)
March	0-0 (4-1)
Sunday	1-2 (2-2)
Monday	0-0 (2-0)
Tuesday	0-0 (1-0)
Wednesday	1-0 (1-0)
Thursday	3-0 (5-3)
Friday	3-0 (2-0)
Saturday	2-0 (8-5)

GAME STATS

CATEGORY	STATS
Most Pts	89 vs. Auburn
Low Pts	48 vs. UMES
Most Opp. Pts	77 vs. Auburn
Low Opp. Pts	34 vs. Mount St. Mary's
Largest Lead	56 vs. Mount St. Mary's
Largest Deficit	17 vs. VCU
Most Lead Changes	7 vs. UMES
Most ODU led	39:40 vs. William & Mary
Least ODU led	00:45 vs. Auburn
Most 1Q Pts	29 vs. Mount St. Mary's
Low 1Q Pts	8 vs. VCU
Most Opp. 1Q Pts	21 vs. Auburn
Low Opp. 1Q Pts	6 vs. Virginia
Most 2Q Pts	23 vs. Mount St. Mary's
Low 2Q Pts	9 vs. Virginia
Most Opp. 2Q Pts	18 vs. Auburn
Low Opp. 2Q Pts	8 vs. Hampton
Most 1st Half Pts	52 vs. Mount St. Mary's
Low 1st Half Pts	19 vs. Virginia
Most Opp. 1st Half Pts	39 vs. Auburn
Low Opp. 1st Half Pts	15 vs. Virginia
Most 3Q Pts	31 vs. Hampton
Low 3Q Pts	6 vs. Idaho
Most Opp. 3Q Pts	19 vs. Auburn
Low Opp. 3Q Pts	8 vs. UMES
Most 4Q Pts	29 vs. Auburn
Low 4Q Pts	11 vs. UVA
Most Opp. 4Q Pts	22 vs. Cal Poly
Low Opp. 4Q Pts	7 vs. Mount St. Mary's
Most 2nd Half Pts	48 vs. Auburn
Low 2nd Half Pts	24 vs. UMES
Most Opp. 2nd Half Pts	38 vs. Auburn
Low Opp. 2nd Half Pts	16 vs. Mount St. Mary's

PLAYER NOTES

#0 VANESSA BLAGMON

- Sat out the fall semester due to NCAA Transfer rules.
- Played five minutes against VCU on Dec. 15.
- Scored her first collegiate points against Richmond.
- Recorded double-digit numbers against Mount St. Mary's (11), a career-high.

#1 MARIAH ADAMS

- Played 22 minutes off the bench against Campbell.
- Dished out a career-high six assists against Auburn.
- Career night against William & Mary, matching her points scored and rebounds. Posted a career-high amount of four steals.
- Made her first start this season against UMES.

#2 JORDAN BAILEY

- Saw first collegiate minutes against Campbell.
- Scored her first collegiate points against Cal Poly.
- Played a career-high 18 minutes in win against Mount.
- Scored a career-high five point against Mountaineers.

#3 AJAH WAYNE

- Led the team with 16 pts, 8 rebs and 3 steals in win over Campbell.
- Recorded a career-high 35 points against Auburn.
- C-USA POW 11/18.
- Has had two games with double digit rebounds (Winthrop, Auburn)
- A consistent rebounder, averaging 6.3 rebounds per game, which is second on the team.

#4 AZIAH HUDSON

- Played 29 minutes off the bench in win over Campbell.
- A key contributor off the bench for the Monarchs, averaging 5.2 ppg.
- Currently the second-most three-pointers scored on the team this season.
- Recorded a season-high 16 points off the bench against Mount St. Mary's.

#5 VICTORIA MORRIS

- Posted a career-high points scored against Virginia with 26.
- Added eight three-pointers, also a career-high at UVA.
- Has recorded at least one three-point field goal in the last nine games.
- Went five-for-five in three pointers against Mount St. Mary's
- Leading the team in scoring (11.7 ppg).

#11 TAYLOR EDWARDS

- Put together 12 pts, 2 steals, 7 rebs and 1 assist in win over Campbell, which she started.
- Has made four starts this season, being a key player off the bench the last four contests.
- Returned back to the line up against Richmond in the Anne Donovan Classic.
- Dished out 7 assists against Mount St. Mary's.
- Leads the team in assists (34).

#12 AMAYA REGISTER

- Saw first collegiate minutes against Campbell after sitting out 2018-19 with a torn ACL.
- Recorded her first collegiate points against Auburn; put up 9 pts in that game.
- In just her third collegiate game, notched a career-high 16 points against Winthrop.
- Made her first collegiate starts against Cal Poly and Idaho.
- Played just over three minutes in the win against William & Mary, the least she's played this season.
- Did not see the floor in win against UMES.

#14 DEJAH CARTER

- Averaging 6.1 minutes per game.

#20 MAGGIE ROBINSON

- Sitting out the 2019-20 season with a torn ACL.

#23 AMARI YOUNG

- Led the team with 16 pts, 8 rebs, 5 steals and 2

assists in win over Campbell.

- Has three games this season in Campbell, Virginia and Cal Poly with 5 steals.
- Matched her career-high points scored against Idaho (17).
- Nearly recorded a double-double against UMES, 9 rebounds, 8 points.
- Has not recorded a game this season with less than 5 rebounds.
- Recorded a season-high 10 rebounds against VCU.
- Leads the team in rebounding (7.3 rpg) and steals (34).

#24 MACKENZIE SMITH

- Sitting out the 2019-20 season with a torn ACL.

#25 ASHLEY SCOTT

- Made her second-straight career start at Auburn with 21 minutes played.
- Recorded her first points of the season (2) against Winthrop.
- Earned a season-high six rebounds in the win against Idaho.
- Has had two-consecutive games with six rebounds (Idaho & William & Mary).
- Notched a season-high nine rebounds at VCU.

#31 MARIE REICHERT

- Saw first collegiate minutes off the bench in win over Campbell.
- Notched her first collegiate steals against William & Mary, recording three.
- Been progressing at a high rate, notched a career-high 12 points against UMES, scoring 10 of the 12 points in the second half.
- Did not record any points against VCU, the first time this season.
- Best field goal percentage on the team .577.

McCray All-Time Opponents

SCHOOL	Record
Albilene Christian	0-1
Auburn	1-0
Cal Poly	1-0
Campbell	2-0
Charlotte	0-4
Cincinnati	1-1
Coppin State	2-0
Duke	0-1
FAU	4-0
FIU	2-0
George Mason	0-1
Hampton	1-1
Idaho	1-0
Jacksonville	1-0
LA Tech	1-1
Liberty	0-1
Longwood	1-0
Marshall	2-1
Middle Tennessee	1-1
Mount St. Mary's	1-0
NC State	0-2
Norfolk State	1-0
North Texas	1-2
Oakland	0-1
Rice	0-3
Richmond	1-1
Saint Mary's College	0-1
South Carolina State	1-0
Southern Miss	2-0
St. Francis PA	0-1
Tennessee Tech	1-0
Tulane	1-0
UAB	0-2
UMES	1-0
UTEP	2-0
UTSA	2-1
VCU	1-2
Villanova	0-1
Virginia	0-2
William & Mary	2-1
Winthrop	1-0
WKU	0-3

GAME NOTES

GAME ONE

ODU 59 CAMPBELL 44

- Amari Young: 16 pts, 8 rebs, 5 steals, 2 asts
- Career-high steals for Young
- Ajah Wayne: 16 pts, 8 rebs, 3 steals
- 15 points off the bench
- Two new faces saw the floor
- Amaya Register, Marie Reichert
- Allowed just two three-pointers from Campbell

GAME TWO

ODU 89 AUBURN 77

- First win over a Power 5 team since 2014-15 season
- Ajah Wayne's 35 points was the first 30+ game from a Monarch since Jennie Simms on March 9, 2017 against Southern Miss
- Mariah Adams dished out a career-high 6 assists.
- The Monarchs posted a program-record 14 single-game 3-pointers.

GAME THREE

ODU 68 WINTHROP 44

- Led by sophomore Amaya Register who put up 16 points.
- Shot 38.5% from field goal range.
- Career-high was set from freshman Marie Reichert.

GAME FOUR

VIRGINIA 56 ODU 53 OT

- Led by junior Victoria Morris, who recorded a career-high 26 points.
- Morris drained eight 3-pointers, also a career-high.
- Was leading by 11 at one point.
- A UVA three-pointer sent the game in to overtime.

GAME FIVE

ODU 61 CAL POLY 55

- First-ever meeting between the two.
- Amari Young had her third game with 5 steals this season.
- Led by both Victoria Morris and Amari Young.

GAME SIX

ODU 67 IDAHO 55

- First-ever meeting between the two.
- Led by Amari Young, who matched a career-high 17 points against the Vandals.
- Ashley Scott picked up six rebounds, which is a season high for her.

GAME SEVEN

ODU 69 WILLIAM & MARY 58

- The win marked the 58th win in the overall series.
- Mariah Adams led the team with 13 points, six rebounds, five assists and four steals.
- Four players scored in the double digits.
- Led by as many as 17 points in the fourth quarter.
- Freshman Marie Reichert had a standout performance, playing in nearly 27 minutes of action and picking up three steals, a career-high.

GAME EIGHT

ODU 48 UMES 39

- A low-scoring battle.
- Freshman Marie Reichert led in scoring, 12 pts, a career-high.
- ODU was held to nine points in the first quarter, lowest since UVA game in November.
- Mariah Adams made first career start.
- 48 points was lowest scored this season by the Monarchs
- Allowed 39 points, also the lowest scored by an opponent this season.

GAME NINE

VCU 62 ODU 49

- First game ODU trailed the entire contest.
- Second-straight game where Amari Young came up just short in a double-double.
- Led by Ajah Wayne and Taylor Edwards with 10 points each.
- Aziah Hudson had a season-high 9 points.
- Lowest FG% since ODU's loss at UVA.
- Vanessa Blagmon saw her first playing time since sitting out due to NCAA Transfer rules.

GAME TEN

ODU 73 RICHMOND 51

- Led the game for 39 minutes.
- Aziah Hudson had a season-high 13 points.
- Taylor Edwards covered the stat sheet, adding seven points, eight rebounds, five steals and five assists.
- Was winning by 23 points at one point during the contest.

GAME ELEVEN

ODU 75 HAMPTON 38

- 31 points in the third quarter set an ODU record for most points scored in a quarter.
- McCray's first win over Hampton.
- 3-0 against Big South opponents this season.
- ODU held Hampton to just 38 points, the lowest any opponent has scored against the Monarchs this season.
- Led for the entire game.

GAME TWELVE

ODU 85 MOUNT ST. MARY'S 34

- Biggest victory margin since 2004.
- Led by Victoria Morris, who drained five-of-five three point field goals.
- Aziah Hudson recorded a season-high 16 points.
- Led the entire game.
- Held the Mount of 34 total points, the lowest any opponent has scored against the Monarchs this season.

NIKKI MCCRAY-PENSON



Experience: Third season at ODU (third season overall)

Alma Mater: Tennessee '95

All-Time Record: 39-36 (.520)

C-USA Record: 16-16 (.500)

McCray Year-by-Year

YEAR	OVERALL	CONF.	NOTES
2017-18	8-23	6-10	
2018-19	21-11	10-6	WNIT First Round

CAREER TIMELINE

COACHING HISTORY

OLD DOMINION, Head Coach (2017-present)

- Posted an 8-23 record in her first season

SOUTH CAROLINA, Assistant Coach (2008-17)

- 2017 National Champions

- 3x SEC Tournament Champions (2015-17)

WKU, Assistant Coach (2006-08)

- 2008 Sun Belt Tournament Champions

PLAYING HISTORY

WNBA (1998-06)

- Played for five different teams

- 3x WNBA All-Star

ABL (1996-98)

- 1997 ABL MVP (1997)

- 1997 ABL Championship

USA BASKETBALL (1993, 1995-96, 1998-00)

- 2x Gold Medalist in '96 (Atlanta) & '00 (Sydney)

- Gold Medal in 1998 World Championship

TENNESSEE (1991-95)

- Lady Vols Hall Of Fame Inductee (2004)

- 2x All-American

- 2x SEC Player of the Year

HALL OF FAMES

- Women's Basketball Hall Of Fame (2012)

- National High School Hall Of Fame (2015)

- Tennessee Lady Vols Hall Of Fame (2004)

- Greater Knoxville Sports Hall Of Fame (2014)

EDUCATION

University Of Tennessee ('95)

Bachelor Of Science In Sports Marketing

Nikki McCray-Penson is in her third season as the head coach of ODU women's basketball in 2019-20.

In 2018-19, Old Dominion posted one of the biggest turnarounds not only in program history, but in the nation, in McCray's second season. The Monarchs went 21-11, marking a 13-win improvement from the previous season. The 13+ win mark was the sixth-highest in the NCAA in 2018-19 and the second-best in program history. With the 21 wins, ODU earned an at-large bid to the WNIT, the program's seventh appearance in the WNIT and first postseason appearance since 2015. McCray also guided ODU to a nearly 15-point improvement offensively from a season ago, as the Monarchs increased their scoring average from 54.6 in 2017-18 to 68.5 in 2018-19. McCray achieved all of this, despite having the seventh youngest roster in the country entering the season. Individually, McCray helped coach Victoria Morris to Second Team All-Conference USA honors and Ajah Wayne to C-USA All-Freshman and All-Defensive Team honors.

In 2017-18, McCray and the Monarchs compiled an 8-23 record and fell in the opening round of the Conference USA Tournament. Individual highlights for ODU in 2017-18 included Victoria Morris' sensational freshman season, as Morris was named to the C-USA All-Freshman Team and ranked fifth amongst all freshmen in the nation in threes made per game, along with Kelly Loftus joining the 1,000 career point club.

McCray-Penson, who previously served as an assistant coach at South Carolina since May of 2008, helped lead South Carolina to its first-ever National Championship. A two-time Olympic gold medal winner and Women's Basketball Hall of Fame inductee in 2012, McCray-Penson reunited with her former 1996 Team USA teammate when she joined head coach Dawn Staley's South Carolina staff as an assistant in May of 2008.

Following an 11-year professional playing career, McCray-Penson moved into the coaching ranks in 2006, spending two seasons at Western Kentucky before joining the Gamecocks. A three-time WNBA All-Star and the 1996-97 American Basketball League's Most Valuable Player, McCray-Penson has proven to be a standout recruiter who helped South Carolina land the nation's No. 2 recruiting class and the top player in the country in 2014.

South Carolina earned four straight NCAA Tournament No. 1 seeds, the program's first coming in 2014. Appearing in the event's Sweet 16 in five of the last six seasons, the Gamecocks reached their first NCAA Final Four in 2015. South Carolina capped the 2016-17 season with its best final national ranking, coming in at No. 1 in the USA Today Coaches Poll. The Gamecocks finished among the nation's top 10 each of the past four seasons.

McCray-Penson takes over the reign of one of the most storied women's basketball programs in college basketball. The Lady Monarchs have over 1,000 program wins, three national championships, 25 NCAA Tournament appearances, 17 conference championships and 55 All-Americans.

McCray-Penson got her start in coaching at Western Kentucky where she played a key role in recruiting. With her on the staff, she helped lead the Lady Toppers to a 49-17 record, which included a WNIT semifinal appearance in 2006-07 and a Sun Belt Tournament title and a berth in the NCAA Tournament in 2007-08.

Prior to moving into the coaching world, McCray-Penson enjoyed a nine-year career in the WNBA, following a two-year stint in the ABL. She signed her first professional playing contract with the ABL's Columbus Quest in 1996 and proceeded to lead the team to the league championship, earning league MVP honors along the way. Joining the WNBA's Washington Mystics in 1998, McCray-Penson was the team's leading scorer in each of her first two seasons and played in the WNBA All-Star game three times in her four years in Washington. She earned a starting spot in the league's inaugural All-Star game in 1999 and was the leading vote-getter among Eastern Conference guards in 2000.

McCray-Penson went on to play five more seasons in the WNBA, spending two with the Indiana Fever and one each with the Phoenix Mercury, the San Antonio Silver Stars and the Chicago Sky prior to her retirement at the end of the 2006 season. With 2,528 points, she finished her career ranked 24th on the WNBA's career scoring list. Averaging 10.1 points per game, she was a career 41.3 percent shooter.

A veteran of international basketball as well, McCray-Penson was part of the USA Basketball program on three separate occasions. Those stints were highlighted by trips to the Olympic Games in 1996 and 2000, both of which resulted in gold medals for the United States. She was a key element on the 1995-96 team that spent more than a year together in residency, something never done before in USA Basketball's history. The effort helped the group to 60-0 record in international competition and sparked two professional women's basketball leagues in the United States.

In her four-year career playing under Pat Summitt at Tennessee, McCray-Penson keyed three SEC regular-season titles, two conference tournament championships and four NCAA Tournament appearances for the Lady Vols. In addition to helping UT build a 122-11 record, McCray-Penson picked up All-America and SEC Player of the Year honors in both her junior and senior years. She scored 1,572 career points, a number that still ranks her among the Lady Vols' all-time top 15.

McCray-Penson graduated from Tennessee in 1995 with a Bachelor of Science in Education. She is married to Thomas Penson, and they have a son, Thomas Nikson Penson.



#11 TAYLOR EDWARDS

GUARD | SENIOR | 5-9
 PORTSMOUTH, VIRGINIA
 WOODROW WILSON

BIOGRAPHY

2018-19 (JR):

Played in all 32 games, making 30 starts ... The team's primary point guard ... Averaged 11.4 points, 5.0 rebounds, 4.3 assists and 1.5 steals ... Led the team and ranked fourth in Conference USA in assists ... Had 15 games with 5+ assists (ODU went 12-3 in those contests) ... Recorded 20 double-figure scoring games and two games with a season-high 20 points ... Scored 20 in the C-USA Tournament quarterfinal loss to Western Kentucky ... Shot 47.6 percent from the field ... Went 6-for-30 from beyond the arc after entering the season without a three-pointer made in her career ... Named to the Tulane Classic All-Tournament Team after averaging 13.5 in the two games ... Nearly recorded a triple-double against Jacksonville with 16 points, 10 assists and eight rebounds ... Improved her scoring average by nearly four points from 7.6 to 11.4 points per game.

2017-18 (SO):

Posted a breakout season as a sophomore ... Played in all 31 games, making eight starts ... Increased her scoring by over seven points from 0.4ppg as a freshman to 7.6ppg as a sophomore ... Led the team in rebounding (6.0ppg) and field goal percentage (49.7%) as a guard ... Also led team in steals with 2.0spg and ranked sixth in the conference in league play with 2.1spg ... Had 2+ steals in 19 of the 31 games, including a career-high eight against Florida Atlantic ... Posted eight double-figure scoring games and five double-digit rebounding games ... Notched three double-doubles, which led the team ... Scored a season-high 19 points vs. UTSA and hauled in a season-high 15 rebounds against South Carolina State.

2016-17 (FR):

Played in seven games during her true freshman season ... Scored her first career points with two free throws against FIU ... Also scored a point against Rice ... Recorded an assist in the first three games of her career, including at Duke.

PREP:

Played for Woodrow Wilson High School in Portsmouth under veteran head coach Roger Smith ... Averaged 16.6 ppg, 9.5 rpg, 8.5 apg and 3.3 spg her senior year ... Scored over 1,000 points in her career ... A two-time conference player of the year ... Named to the 4A All-State First Team as a senior and Second Team as a junior ... A two-time All-Tidewater selection ... Ranked in the top 50 at her position by ESPNW.

PERSONAL:

Daughter of Andrea Edwards and Marvin Hines ... Lists the Chicago Bulls and Cleveland Cavaliers as her favorite teams and Kyrie Irving and LeBron James as her favorite players.

OLD DOMINION Individual Game-by-Game (as of Dec 25, 2019) All games

#11 Edwards, Taylor

Opponent	Date	gs	min	Total fg-fga	pct	3fg-fga	pct	Free throws ft-fa	pct	Rebounds off	def	tot	avg	pf	a	t/o	blk	stl	pts	avg	
CAMPBELL	11/08/19	*	24	4-8	.500	0-1	.000	4-8	.500	2	5	7	7.0	4	1	2	0	2	12	12.0	
at Auburn	11/14/19	*	25	5-7	.714	2-3	.667	0-1	.000	0	2	2	4.5	2	5	4	0	1	12	12.0	
WINTHROP	11/20/19	*	20	2-9	.222	0-2	.000	1-2	.500	3	3	6	5.0	3	4	1	1	5	9.7		
at Virginia	11/24/19	*	24	4-14	.286	0-0	.000	0-0	.000	0	5	5	5.0	4	2	3	0	2	8	9.3	
at Cal Poly	11/29/19	*	25	1-6	.167	0-2	.000	4-6	.667	0	5	5	5.0	2	5	2	0	2	6	8.6	
vs Idaho	11/30/19	*	22	3-9	.333	0-1	.000	3-6	.500	1	4	5	5.0	1	1	1	0	1	9	8.7	
at William & Mary	12/05/19	*	22	5-9	.556	0-0	.000	2-3	.667	0	4	4	4.9	3	0	2	0	1	12	9.1	
MDESW	12/08/19	*	25	1-5	.200	0-1	.000	4-6	.667	1	6	7	5.1	1	1	1	1	1	6	8.8	
at VCU	12/15/19	*	22	2-9	.222	0-0	.000	6-6	1.000	4	0	4	5.0	3	1	5	0	2	10	8.9	
RICHMOND	12/19/19	*	22	3-6	.500	0-0	.000	1-3	.333	1	7	8	5.3	0	5	2	0	5	7	8.7	
HAMPTON	12/20/19	*	15	4-8	.500	0-1	.000	5-7	.714	1	5	6	5.4	2	2	0	0	3	13	9.1	
MOUNT ST. MARY'S	12/21/19	*	14	3-3	1.000	1-1	1.000	1-2	.500	0	2	2	5.1	0	7	0	0	1	8	9.0	
Totals			7	260	37-93	.398	3-12	.250	31-50	.620	13	48	61	5.1	25	34	26	2	22	108	9.0

Games played: 12
 Minutes/game: 21.7
 Points/game: 9.0
 FG Pct: 39.8
 3FG Pct: 25.0
 FT Pct: 62.0

Rebounds/game: 5.1
 Assists/game: 2.8
 Turnovers/game: 2.2
 Assist/turnover ratio: 1.3
 Steals/game: 1.8
 Blocks/game: 0.2

2019-20 SEASON HIGHS

POINTS: 12, 2x vs. Campbell 11/8/19, vs. Auburn 11/14/19

REBOUNDS: 8, vs. Richmond, 12/19/19

FGM: 5, 2x vs. Auburn 11/14/19, William & Mary 12/5/19

3FGM: 2, vs. Auburn 11/14/19

FTM: 6, vs. VCU 12/15/19

ASSISTS: 7, vs. Mount St. Mary's 12/21/19

BLOCKS: 1, 2x, vs. Winthrop 11/20/19, UMES 12/8/19

STEALS: 5, vs. Richmond, 12/19/19

MINUTES: 25, 3x, last vs. UMES 12/8/19

CAREER HIGHS

POINTS: 20, vs. VCU, 12/8/18

REBOUNDS: 15, vs. South Carolina State, 12/30/17

FGM: 8, 3x, last vs. WKU, 3/14/19

3FGM: 2, 3x, last vs. Auburn 11/14/19

FTM: 8, vs. Middle Tennessee, 2/9/19

ASSISTS: 10, vs. Jacksonville, 11/24/18

BLOCKS: 2, vs. Longwood, 3/4/19

STEALS: 8, vs. FAU, 2/14/18

MINUTES: 40, vs. Jacksonville, 11/24/18

CAREER STATS

Season	gp-gs	min/avg	Total		3-Point		F-Throws		Rebounds				Scoring							
			fg-fga	pct	fg-fga	pct	ft-fa	pct	off	def	tot	avg	pf	fo	ast	to	blk	stl	pts	avg
2016-17	7-0	20/2.9	0-7	.000	0-0	.000	3-4	.750	1	0	1	0.1	6	0	3	5	0	0	3	0.4
2017-18	31-8	764/24.6	97-195	.497	0-1	.000	41-94	.436	56	131	187	6.0	94	8	64	65	7	62	235	7.6
2018-19	32-30	904/28.3	136-286	.476	6-30	.200	88-160	.550	37	124	161	5.0	83	1	139	85	7	47	366	11.4
2019-20	12-7	260/21.7	37-93	.398	3-12	.250	31-50	.620	13	48	61	5.1	25	0	34	26	2	22	108	9.0
TOTAL	82-45	1948/23.8	270-581	.465	9-43	.209	163-308	.529	107	303	410	5.0	208	9	240	181	16	131	712	8.7



#20 MAGGIE ROBINSON

FORWARD | SENIOR | 6-0
 MOBILE, ALABAMA
 W.P. DAVIDSON HIGH SCHOOL
 SHELTON STATE CC

OUT 2019-20 SEASON WITH TORN ACL

BIOGRAPHY

2018-19 (JR):

The junior college transfer made an immediate impact at ODU, playing in all 32 games and making 31 starts at forward ... Averaged 7.1 points and 4.1 rebounds ... Recorded nine double-figure scoring games, including a season-high 17 against 13th-ranked NC State ... Reached double figures in four conference games against FIU, FAU, North Texas and Charlotte ... Drilled a season-high four three-pointers in the game against Charlotte ... Hauled in a season-high 11 rebounds at Cincinnati ... Also hit the go-ahead three with 1:05 remaining in overtime in that

win at Cincy ... Played 20+ minutes in all but seven games.

AT SHELTON STATE CC:

Helped guide Shelton State to back-to-back NJCAA Final Four appearances and ACCC Championships ... Averaged 12 points and 7.5 rebounds in 2017-18 ... Led her conference in FG percentage, FT percentage, defensive rebounding and total rebounding ... An All-ACCC North First Team selection and also named to the NJCAA All-Tournament Team ... A two-time NJCAA All-Academic First Team selection and graduated Summa Cum Laude with a 4.0 GPA.

PREP:

An All-Area and All-County selection at W.P. Davidson High School in Alabama ... Named to the All-State Third Team ... Also earned All-County honors in softball.

PERSONAL:

Daughter of Mike and Linda Robinson ... Chose ODU for its balance between school and basketball as well as the very welcoming and caring atmosphere ... Hobbies include going to the beach and collecting shoes.

CAREER HIGHS

POINTS: 17, vs. NC State, 12/02/18
 REBOUNDS: 11, vs. Cincinnati, 11/12/18
 FGM: 4, vs. Charlotte, 2/16/19
 3FGM: 4, vs. Charlotte, 2/16/19
 FTM: 4, vs. LA Tech, 1/17/19
 ASSISTS: 4, vs. Charlotte, 2/23/19
 BLOCKS: 1, 6x, last vs. FAU, 3/13/19
 STEALS: 2, 4X, last vs. FAU, 3/13/19
 MINUTES: 36, 2x, last vs. VCU, 12/16/18

CAREER STATS

Season	gp-gs	min/avg	Total		3-Point		F-Throws		Rebounds				Scoring							
			fg-fga	pct	fg-fga	pct	ft-fta	pct	off	def	tot	avg	pf	fo	ast	to	blk	stl	pts	avg
2018-19	32-31	791/24.7	77-230	.335	40-149	.268	32-46	.696	48	84	132	4.1	71	0	31	41	6	18	226	7.1
TOTAL	32-31	791/24.7	77-230	.335	40-149	.268	32-46	.696	48	84	132	4.1	71	0	31	41	6	18	226	7.1



#25 ASHLEY SCOTT

CENTER | SENIOR | 6-3
MOBILE, ALABAMA
UMS WRIGHT PREP
SHELTON STATE CC

BIOGRAPHY

2018-19 (JR):

One of ODU's top rebounders ... Played in 29 of the 32 games ... Averaged 0.4 points and 3.3 rebounds in 10.2 minutes per game ... Recorded four games with eight or more rebounds, including 12 boards against both Middle Tennessee and FAU ... Had 11 offensive rebounds in that game against FAU ... Made one start on the season, which came in the Tulane Classic Championship against Saint Mary's (had two steals and six boards in that game) ... Scored a season-high four points vs. Middle Tennessee.

AT SHELTON STATE CC:

Helped guide Shelton State to back-to-back NJCAA Final Four appearances and ACCC Championships ... Averaged 3 points and 6 rebounds while shooting over 60 percent from the field in 2017-18.

PREP:

An All-State performer at UMS-Wright Preparatory School ... Averaged 15 points and 15 rebounds during her senior season and was a finalist for the 4A State Player of the Year ... Totaled over 1,000 points and 1,500 rebounds in her high school career ... Off the court, volunteered weekly at her local church, Christ United Methodist Church.

PERSONAL:

Daughter of Monique and Gerald Scott.

2019-20 SEASON HIGHS	
POINTS: 2, vs. Winthrop 11/20/19	
REBOUNDS: 9, vs. VCU 12/15/19	
FGM: 1, vs. Winthrop	
3FGM: 0	
FTM: 0	
ASSISTS: 1, 2x vs. Winthrop 11/20/19, Idaho 11/30/19	
BLOCKS: 1, 4x, last vs. Mount St. Mary's 12/21/19	
STEALS: 1, 2x vs. Idaho 11/30/19, UMES 12/8/19	
MINUTES: 21, vs. Auburn 11/14/19	

CAREER HIGHS	
POINTS: 4, vs. Middle Tennessee, 2/9/19	
REBOUNDS: 12, 2x, last vs. FAU, 3/13/19	
FGM: 2, vs. Middle Tennessee 2/9/19	
3FGM: N/A	
FTM: 1, vs. Campbell, 11/6/18	
ASSISTS: 1, 8x, last vs. Idaho 11/30/19	
BLOCKS: 1, 8x, last vs. VCU 12/15/19	
STEALS: 2, vs. Saint Mary's, 12/22/18	
MINUTES: 30, vs. Middle Tennessee, 2/9/19	

OLD DOMINION Individual Game-by-Game (as of Dec 25, 2019) All games

#25 Scott, Ashley

Opponent	Date	gs	min	Total		3-Pointers		Free throws		Rebounds					pf	a	t/o	blk	stl	pts	avg
				fg-fga	pct	3fg-fga	pct	ft-fa	pct	off	def	tot	avg								
CAMPBELL	11/08/19	*	5	0-0	.000	0-0	.000	0-0	.000	0	2	2	2.0	0	0	1	0	0	0	0	0.0
at Auburn	11/14/19	*	21	0-0	.000	0-0	.000	0-0	.000	2	0	2	2.0	3	0	1	0	0	0	0.0	
WINTHROP	11/20/19	*	12	1-1	1.000	0-0	.000	0-0	.000	3	0	3	2.3	1	1	0	1	0	2	0.7	
at Virginia	11/24/19	*	15	0-0	.000	0-0	.000	0-0	.000	0	0	0	1.8	2	0	0	0	0	0	0.5	
at Cal Poly	11/29/19	*	16	0-1	.000	0-0	.000	0-0	.000	3	0	3	2.0	2	0	0	0	0	0	0.4	
vs Idaho	11/30/19	*	15	0-2	.000	0-0	.000	0-0	.000	6	0	6	2.7	2	1	0	0	1	0	0.3	
at William & Mary	12/05/19	*	10	0-0	.000	0-0	.000	0-0	.000	2	4	6	3.1	1	0	1	0	1	0	0.3	
MDESW	12/08/19	*	9	0-0	.000	0-0	.000	0-0	.000	0	0	0	2.8	1	0	1	0	1	0	0.3	
at VCU	12/15/19	*	19	0-0	.000	0-0	.000	0-0	.000	8	1	9	3.4	3	0	1	0	1	0	0.2	
RICHMOND	12/19/19	*	10	0-0	.000	0-0	.000	0-0	.000	1	1	2	3.3	2	0	0	1	0	0	0.2	
HAMPTON	12/20/19	*	18	0-0	.000	0-0	.000	0-0	.000	3	3	6	3.5	0	1	2	0	0	0	0.2	
MOUNT ST. MARY'S	12/21/19	*	18	0-1	.000	0-0	.000	0-0	.000	1	1	2	3.4	2	0	1	1	0	0	0.2	
Totals			12	168	1-5	.200	0-0	.000	0-0	.000	29	12	41	3.4	19	3	6	6	2	2	0.2

Games played: 12
Minutes/game: 14.0
Points/game: 0.2
FG Pct: 20.0

Rebounds/game: 3.4
Assists/game: 0.3
Turnovers/game: 0.5
Assist/turnover ratio: 0.5
Steals/game: 0.2
Blocks/game: 0.5

CAREER STATS

Season	gp-gs	min/avg	Total		3-Point		F-Throws		Rebounds					Scoring						
			fg-fga	pct	fg-fga	pct	ft-fa	pct	off	def	tot	avg	pf	fo	ast	to	blk	stl	pts	avg
2018-19	29-1	295/10.2	6-14	.429	0-0	.000	1-6	.167	51	44	95	3.3	44	0	6	11	5	4	13	0.4
2019-20	12-12	168/14.0	1-5	.200	0-0	.000	0-0	.000	29	12	41	3.4	19	0	3	6	6	2	2	0.2
TOTAL	41-13	463/11.3	7-19	.368	0-0	.000	1-6	.167	80	56	136	3.3	63	0	9	17	11	6	15	0.4



#5 VICTORIA MORRIS

GUARD | JUNIOR | 5-8
CINCINNATI, OHIO
NORTH COLLEGE HILL

BIOGRAPHY

2018-19 (SO):

A Second Team All-Conference USA selection ... Averaged a team-leading 12.8 points to go along with 2.3 rebounds and 1.3 assists, despite missing eight games due to a right foot injury late in the season ... Became just the third player in program history to lead ODU in scoring in both their freshman and sophomore seasons, joining All-Americans Celeste Hill and Nancy Lieberman ... Led the team in threes made with 60 ... Averaged 2.5 three-pointers per game, which ranked 65th in the nation and third in C-USA ... Upped her scoring average to 14.2 in conference play ... Registered six 20+ scoring games, including a season-high 24 at LA Tech ... Also poured in 23 in the OT win at Cincinnati in her hometown and in front of hundreds of her friends and family ... Led ODU with 21 points in the OT loss to Villanova in the WNIT ... Scored 20+ points in three consecutive games vs. FIU, FAU and LA Tech, becoming the first player to accomplish that feat since Jennie Simms in 2016-17.

2017-18 (FR):

Named to the Conference USA All-Freshman Team ... Became the first ODU freshman to lead the team in scoring [11.0ppg] since Celeste Hill in 1990-91 ... Her 340 points were the sixth-most by an ODU freshman in program history ... A three-time C-USA Freshman of the Week honoree (Nov. 27, Dec. 26, Feb. 5) ... One of the top freshman three-point shooters in the nation ... Ranked fifth amongst all freshmen in the nation in threes made per game [2.55 3PT per game] ... Averaged 11.0 points, 2.4 rebounds and 1.4 assists per game ... Led the team with 20 double-figure scoring games, including three with 20+ ... Scored a season-high 24 points against FIU ... Notched five games with 5+ threes made, including a season-high six against LA Tech and FIU.

PREP:

Averaged 21.0 points, 5.0 assists and 3.7 steals during her senior season at North College Hill High School ... All-Miami Valley Conference selection ... Led the conference in scoring and ranked second in assists ... During her sophomore season, Morris was the MVC Player of the Year after averaging a league-leading 20.5 points per game ... For her career, she was a three-time All-City and All-MVC selection, and was also named team MVP three times ... Graduated as the all-time leading scorer at North College Hill with over 1,500 career points ... Played AAU ball for All-Ohio EYBL, one of the top AAU programs in the Ohio circuit.

PERSONAL:

Became the first official commitment for head coach Nikki McCray, signing on June 17, 2017, less than a month after McCray was announced as head coach.

OLD DOMINION Individual Game-by-Game (as of Dec 25, 2019)
All games

#05 Morris, Victoria

Opponent	Date	gs	min	Total		3-Pointers		Free throws		Rebounds			pf	a	t/o	blk	stl	pts	avg		
				fg-fga	pct	3fg-fga	pct	ft-fa	pct	off	def	tot								avg	
CAMPBELL	11/08/19	*	23	0-11	.000	0-3	.000	0-0	.000	0	5	5	0	1	0	1	0	0	0	0.0	
at Auburn	11/14/19	*	28	6-11	.545	5-9	.556	3-5	.600	0	2	2	3.5	4	2	1	0	0	20	10.0	
WINTHROP	11/20/19	*	26	4-8	.500	3-5	.600	0-0	.000	1	2	3	3.3	0	2	1	0	0	11	10.3	
at Virginia	11/24/19	*	37	8-21	.381	8-18	.444	2-2	1.000	0	7	7	4.3	0	1	2	0	0	26	14.3	
at Cal Poly	11/29/19	*	27	4-11	.364	3-7	.429	0-0	.000	0	1	1	3.6	1	5	0	0	2	11	13.6	
vs Idaho	11/30/19	*	27	5-10	.500	2-6	.333	1-1	1.000	0	3	3	3.5	2	1	0	0	1	13	13.5	
at William & Mary	12/05/19	*	27	2-7	.286	1-3	.333	0-0	.000	0	0	0	3.0	2	1	0	0	0	5	12.3	
MDESU	12/08/19	*	25	3-8	.375	3-5	.600	0-0	.000	0	2	2	2.9	2	0	1	0	0	9	11.9	
at VCU	12/15/19	*	24	2-12	.167	2-11	.182	0-0	.000	0	2	2	2.8	1	0	2	0	0	6	11.2	
RICHMOND	12/19/19	*	20	3-8	.375	1-5	.200	0-2	.000	0	0	0	2.5	0	1	2	0	1	7	10.8	
HAMPTON	12/20/19	*	21	4-8	.500	3-7	.429	2-2	1.000	0	5	5	2.7	0	0	2	0	1	13	11.0	
MOUNT ST. MARY'S	12/21/19	*	11	7-9	.778	5-5	1.000	0-0	.000	0	0	0	2.5	1	1	0	0	1	19	11.7	
Totals			12	296	48-124	.387	36-84	.429	8-12	.667	1	29	30	2.5	14	14	12	0	6	140	11.7

Games played: 12
Minutes/game: 24.7
Points/game: 11.7
FG Pct: .38.7
3FG Pct: .42.9
FT Pct: .66.7

Rebounds/game: 2.5
Assists/game: 1.2
Turnovers/game: 1.0
Assist/turnover ratio: 1.2
Steals/game: 0.5

2019-20 SEASON HIGHS

POINTS: 26, vs. Virginia 11/24/19
REBOUNDS: 7, vs. Virginia 11/24/19
FGM: 8, vs. Virginia 11/24/19
3FGM: 8, vs. Auburn 11/24/19
FTM: 3, vs. Auburn 11/14/19
ASSISTS: 5, vs. Cal Poly 11/29/19
BLOCKS: 0
STEALS: 2, vs. Cal Poly 11/29/19
MINUTES: 36, vs. Virginia 11/24/19

CAREER HIGHS

POINTS: 26, vs. Virginia 11/24/19
REBOUNDS: 7, 2x vs. NC State, 12/2/18, Virginia 11/24/19
FGM: 9, vs. FIU, 2/2/18
3FGM: 8, vs. Virginia 11/24/19
FTM: 5, 2x, vs. Oakland 12/21/17, vs. Cincinnati 11/12/18
ASSISTS: 5, vs. Cal Poly 11/29/19
BLOCKS: 1, 6x last vs. Marshall, 1/3/19
STEALS: 2, 9x, last vs. Cal Poly 11/29/19
MINUTES: 39, 3x, last vs. UTEP 2/17/18

CAREER STATS

Season	gp-gs	min/avg	Total		3-Point		F-Throws		Rebounds				Scoring							
			fg-fga	pct	fg-fga	pct	ft-fa	pct	off	def	tot	avg	pf	fo	ast	to	blk	stl	pts	avg
2017-18	31-30	1017/32.8	115-353	.326	79-249	.317	31-40	.775	19	54	73	2.4	64	1	42	36	4	17	340	11.0
2018-19	24-21	609/25.4	104-297	.350	60-174	.345	40-61	.656	8	47	55	2.3	48	1	32	35	2	16	308	12.8
2019-20	12-12	296/24.7	48-124	.387	36-84	.429	8-12	.667	1	29	30	2.5	14	0	14	12	0	6	140	11.7
TOTAL	67-63	1922/28.7	267-774	.345	175-507	.345	79-113	.699	28	130	158	2.4	126	2	88	83	6	39	788	11.8



#14 DEJAH CARTER

FORWARD | JUNIOR | 6-2
CHESTERFIELD, VIRGINIA
COSBY

BIOGRAPHY

2018-19 (SO):

Posted one of the biggest improvements on the roster from last season ... Played in all but one game, making 28 starts at forward ... Averaged 5.2 points and 4.3 rebounds, while shooting 62.5 percent from the field ... Recorded seven double-figure scoring games, including a season-high 20 in the Buccaneer Classic Championship ... Named the Buccaneer Classic MVP, averaging 16.0 points and 8.0 rebounds in ODU's two wins ... Scored 14 points on the road against both Southern Miss and North Texas, season highs for Carter during conference play ... Improved her scoring average by four points from last season.

2017-18 (FR):

Played in 29 games off the bench during her true freshman season ... Averaged 1.2 points and 1.7 rebounds ...

Scored a season-high five points against North Texas ... Hauled in a season-high seven rebounds against St. Francis ... Played a season-high 17 minutes against 16th-ranked Duke, finishing that game with two points and three rebounds.

PREP:

Averaged 12.5 points, 13.6 rebounds and 2.5 blocks per game as a senior at Cosby ... Selected to First Team All-Conference 3, First Team All-Region 6A South and Second Team All-State Class 6A ... Selected to participate in the VHSCA All-Star Game after her senior season ... Also played volleyball for Cosby High, helping them earn the Conference 3 title ... Prior to transferring to Cosby High, played three seasons at Graham High School in Bluefield ... Joined BWSL-Richmond and Coach Mike Davis in 2016, helping them win Virginia's AAU championship.

PERSONAL:

Daughter of Greg & Michelle Carter and Melinda Jackson ... Has two older siblings, Xavier and Braxton Mutter and two younger siblings, Olivia and Alexander Carter ... Hobbies include music and art ... Majoring in Physical Education with a concentration in Exercise Science.

2019-20 SEASON HIGHS

POINTS: 2, 4x, last vs. Mount St. Mary's 12/21/19
REBOUNDS: 4, vs. Hampton 12/20/19
FGM: 1, 4x, last vs. Mount St. Mary's 12/21/19
3FGM: 0
FTM: 0
ASSISTS: 0
BLOCKS: 3, vs. Mount St. Mary's 12/21/19
STEALS: 1, 2x last vs. Mount St. Mary's 12/21/19
MINUTES: 15, vs. Richmond 12/19/19

CAREER HIGHS

POINTS: 20, vs. Tennessee Tech, 11/25/18
REBOUNDS: 9, vs. Campbell, 11/6/18
FGM: 8, 2x, Longwood 3/4/19, Tennessee Tech 11/25/18
3FGM: 1, vs. Marshall, 3/2/19
FTM: 6, vs. Southern Miss, 1/19/19
ASSISTS: 1, 6x, last vs. Longwood, 3/4/19
BLOCKS: 4, vs. Rice, 1/28/18
STEALS: 3, 2x, Longwood 3/4/19, Tulane, 12/21/18
MINUTES: 31, vs. Tulane, 12/21/18

OLD DOMINION Individual Game-by-Game (as of Dec 25, 2019) All games

#14 Carter, Dejah

Opponent	Date	gs	min	Total		3-Pointers		Free throws		Rebounds				pf	a	t/o	blk	stl	pts	avg
				fg-fga	pct	3fg-fga	pct	ft-fa	pct	off	def	tot	avg							
CAMPBELL	11/08/19	5	0-3	.000	0-0	.000	0-0	.000	1	2	3	3.0	3	0	2	0	0	0	0	0.0
at Auburn	11/14/19	2	0-0	.000	0-0	.000	0-0	.000	0	0	0	1.5	1	0	0	0	0	0	0.0	
WINTHROP	11/20/19	10	0-1	.000	0-0	.000	0-0	.000	0	2	2	1.7	0	0	0	0	0	0	0.0	
at Virginia	11/24/19	2	0-0	.000	0-0	.000	0-0	.000	0	1	1	1.5	0	0	1	0	0	0	0.0	
at Cal Poly	11/29/19	2	1-1	1.000	0-0	.000	0-0	.000	2	1	3	1.8	4	0	0	0	0	2	0.4	
vs Idaho	11/30/19	7	1-1	1.000	0-0	.000	0-0	.000	0	0	0	1.5	2	0	3	0	0	2	0.7	
at William & Mary	12/05/19	3	0-0	.000	0-0	.000	0-0	.000	0	0	0	1.3	0	0	0	0	1	0	0.6	
MDESW	12/08/19	6	0-1	.000	0-0	.000	0-0	.000	0	1	1	1.3	0	0	1	0	0	0	0.5	
at VCU	12/15/19	4	0-0	.000	0-0	.000	0-0	.000	0	0	0	1.1	2	0	1	0	0	0	0.4	
RICHMOND	12/19/19	15	1-2	.500	0-0	.000	0-0	.000	0	3	3	1.3	3	0	1	2	0	2	0.6	
HAMPTON	12/20/19	11	0-0	.000	0-0	.000	0-0	.000	3	1	4	1.5	1	0	2	1	0	0	0.5	
MOUNT ST. MARY'S	12/21/19	6	1-1	1.000	0-0	.000	0-0	.000	0	3	3	1.7	3	0	3	3	1	2	0.7	
Totals		0	73	4-10	.400	0-0	.000	0-0	.000	6	14	20	1.7	19	0	14	6	2	8	0.7

Games played: 12
Minutes/game: 6.1
Points/game: 0.7
FG Pct: 40.0

Rebounds/game: 1.7
Turnovers/game: 1.2
Steals/game: 0.2
Blocks/game: 0.5

CAREER STATS

Season	gp-gs	min/avg	Total		3-Point		F-Throws		Rebounds				Scoring							
			fg-fga	pct	fg-fga	pct	ft-fa	pct	off	def	tot	avg	pf	fo	ast	to	blk	stl	pts	avg
2017-18	29-0	256/8.8	12-30	.400	0-0	.000	10-18	.556	17	31	48	1.7	47	1	0	19	8	5	34	1.2
2018-19	31-28	480/15.5	70-112	.625	1-2	.500	19-27	.704	65	69	134	4.3	66	2	6	31	23	15	160	5.2
2019-20	12-0	73/6.1	4-10	.400	0-0	.000	0-0	.000	6	14	20	1.7	19	0	0	14	6	2	8	0.7
TOTAL	72-28	809/11.2	86-152	.566	1-2	.500	29-45	.644	88	114	202	2.8	132	3	6	64	37	22	202	2.8



#0 VANESSA BLAGMON

GUARD | REDSHIRT SOPHOMORE | 5-8

ATLANTA, GEORGIA

SOUTH FLORIDA

NORCROSS

BIOGRAPHY

2018-19 (RFR):

Transferred from USF midseason ... Sat out season due to NCAA transfer rules ... Redshirted.

2019-20 SEASON HIGHS

POINTS: 11, vs. Mount St. Mary's 12/21/19
 REBOUNDS: 3, vs. Richmond 12/19/19
 FGM: 4, vs. Mount St. Mary's 12/21/19
 3FGM: 1, vs. Mount St. Mary's 12/21/19
 FTM: 2, vs. Mount St. Mary's 12/21/19
 ASSISTS: 1, 2x vs. VCU 12/15/19, Mount St. Mary's 12/21/19
 BLOCKS: -
 STEALS: -
 MINUTES: 19, vs. Mount St. Mary's 12/21/19

CAREER HIGHS

POINTS: 11, vs. Mount St. Mary's 12/21/19
 REBOUNDS: 3, vs. Richmond 12/19/19
 FGM: 4, vs. Mount St. Mary's 12/21/19
 3FGM: 1, vs. Mount St. Mary's 12/21/19
 FTM: 2, vs. Mount St. Mary's 12/21/19
 ASSISTS: 1, 2x vs. VCU 12/15/19, Mount St. Mary's 12/21/19
 BLOCKS: -
 STEALS: -
 MINUTES: 19, vs. Mount St. Mary's 12/21/19

OLD DOMINION Individual Game-by-Game (as of Dec 25, 2019) All games

#00 Blagmon, Vanessa

Opponent	Date	gs	min	Total		3-Pointers		Free throws		Rebounds				pts	avg				
				fg-fga	pct	3fg-fga	pct	ft-fa	pct	off	def	tot	avg			pf	a	t/o	blk
CAMPBELL	11/08/19	dnp	-	-	-	-	-	-	-	-	-	-	-	-	-	-			
WINTHROP	11/20/19	dnp	-	-	-	-	-	-	-	-	-	-	-	-	-				
MDESW	12/08/19	dnp	-	-	-	-	-	-	-	-	-	-	-	-	-				
at VCU	12/15/19	5	0-0	.000	0-0	.000	0-2	.000	0	0	0	0.0	0	1	0	0	0	0	0.0
RICHMOND	12/19/19	11	2-5	.400	0-1	.000	0-2	.000	0	3	3	1.5	0	0	0	0	0	4	2.0
HAMPTON	12/20/19	dnp	-	-	-	-	-	-	-	-	-	-	-	-	-	-			
MOUNT ST. MARY'S	12/21/19	19	4-8	.500	1-4	.250	2-2	1.000	0	2	2	1.7	0	1	1	0	0	11	5.0
Totals		0	35	6-13	.462	1-5	.200	2-6	.333	0	5	5	1.7	0	2	1	0	15	5.0

Games played: 3
 Minutes/game: 11.7
 Points/game: 5.0
 FG Pct: 46.2
 3FG Pct: 20.0
 FT Pct: 33.3

Rebounds/game: 1.7
 Assists/game: 0.7
 Turnovers/game: 0.3
 Assist/turnover ratio: 2.0

CAREER STATS

Season	gp-gs	min/avg	Total		3-Point		F-Throws		Rebounds				Scoring							
			fg-fga	pct	fg-fga	pct	ft-fa	pct	off	def	tot	avg	pf	fo	ast	to	blk	stl	pts	avg
2019-20	3-0	35/11.7	6-13	.462	1-5	.200	2-6	.333	0	5	5	1.7	0	0	2	1	0	0	15	5.0
TOTAL	3-0	35/11.7	6-13	.462	1-5	.200	2-6	.333	0	5	5	1.7	0	0	2	1	0	0	15	5.0



#1 MARIAH ADAMS

GUARD | SOPHOMORE | 6-0
LITTLE ROCK, ARKANSAS
ESTEM

BIOGRAPHY

2018-19 (FR):

Averaged 4.8 points, 2.9 rebounds and 1.9 assists during her freshman season ... Played in all 32 games, making four starts ... Averaged 23.1 minutes per game ... Recorded five double-figure scoring games, including a season-high 13 against Saint Mary's in the Tulane Classic Championship ... Scored 11 points and dished out a season-high five assists against Coppin State ... Also reached double figures in C-USA games against UTSA and Charlotte, as well as against Longwood.

PREP:

A three-time All-State selection at eSTEM High School in Arkansas ... Helped guide her team to top-10 national rankings in both her junior and senior seasons.

PERSONAL:

Chose ODU for its family environment and campus ... Enjoys rap music, especially Future ... Favorite athletes are LeBron James and Candace Parker ... Favorite food is chicken alfredo.

2019-20 SEASON HIGHS

POINTS: 13, vs. William & Mary 12/5/19
REBOUNDS: 6, vs. William & Mary 12/5/19
FGM: 4, vs. Richmond 12/19/19
3FGM: 2, vs. Cal Poly, 11/29/19
FTM: 6, vs. vs. William & Mary 12/5/19
ASSISTS: 6, vs. Auburn 11/14/19
BLOCKS: 1, 2x vs. Auburn 11/14/19, William & Mary 12/5/19
STEALS: 4, vs. William & Mary 12/5/19
MINUTES: 36, vs. UMES 12/8/19

CAREER HIGHS

POINTS: 13, 2x last vs. William & Mary 12/5/19
REBOUNDS: 6, 2x last vs. William & Mary 12/5/19
FGM: 5, 2x, vs. Saint Mary's 12/22/18, UTSA 1/26/19
3FGM: 3, vs. Saint Mary's 12/22/18
FTM: 6, vs. vs. William & Mary 12/5/19
ASSISTS: 6, vs. Auburn 11/14/19
BLOCKS: 3, vs. Coppin State, 12/29/18
STEALS: 4, vs. William & Mary 12/5/19
MINUTES: 36, vs. UMES 12/8/19

OLD DOMINION Individual Game-by-Game (as of Dec 25, 2019) All games

#01 Adams, Mariah

Opponent	Date	gs	min	Total		3-Pointers		Free throws		Rebounds				pts	avg					
				fg-fga	pct	3fg-fga	pct	ft-fa	pct	off	def	tot	avg			pf	a	t/o	blk	stl
CAMPBELL	11/08/19	22	3-4	.750	0-1	.000	0-0	.000	0	1	1	1.0	3	1	3	0	0	6	6.0	
at Auburn	11/14/19	27	0-1	.000	0-1	.000	0-0	.000	0	2	2	1.5	2	6	1	1	0	0	3.0	
WINTHROP	11/20/19	18	3-5	.600	1-3	.333	1-2	.500	2	3	5	2.7	1	1	2	0	1	8	4.7	
at Virginia	11/24/19	23	0-8	.000	0-2	.000	0-0	.000	0	2	2	2.5	2	2	0	0	1	0	3.5	
at Cal Poly	11/29/19	15	3-5	.600	2-3	.667	0-0	.000	0	2	2	2.4	1	2	2	0	1	8	4.4	
vs Idaho	11/30/19	27	2-5	.400	0-3	.000	4-5	.800	1	4	5	2.8	2	4	0	0	1	8	5.0	
at William & Mary	12/05/19	26	3-4	.750	1-1	1.000	6-6	1.000	2	4	6	3.3	4	5	3	1	4	13	6.1	
MDESU	12/08/19	36	1-5	.200	1-3	.333	2-2	1.000	1	3	4	3.4	1	3	3	0	1	5	6.0	
at VCU	12/15/19	22	1-8	.125	1-3	.333	0-0	.000	0	3	3	3.3	1	0	5	0	1	3	5.7	
RICHMOND	12/19/19	19	4-5	.800	1-2	.500	0-0	.000	0	1	1	3.1	1	2	5	0	1	9	6.0	
HAMPTON	12/20/19	15	2-4	.500	0-2	.000	0-0	.000	0	4	4	3.2	1	4	2	0	0	4	5.8	
MOUNT ST. MARY'S	12/21/19	18	1-3	.333	0-1	.000	0-0	.000	1	1	2	3.1	1	3	1	0	1	2	5.5	
Totals		2	268	23-57	.404	7-25	.280	13-15	.867	7	30	37	3.1	20	33	27	2	12	66	5.5

Games played: 12
Minutes/game: 22.3
Points/game: 5.5
FG Pct: 40.4
3FG Pct: 28.0
FT Pct: 86.7

Rebounds/game: 3.1
Assists/game: 2.8
Turnovers/game: 2.3
Assist/turnover ratio: 1.2
Steals/game: 1.0
Blocks/game: 0.2

CAREER STATS

Season	gp-gs	min/avg	Total		3-Point		F-Throws		Rebounds				Scoring							
			fg-fga	pct	fg-fga	pct	ft-fa	pct	off	def	tot	avg	pf	fo	ast	to	blk	stl	pts	avg
2018-19	32-4	739/23.1	52-168	.310	22-90	.244	29-39	.744	19	74	93	2.9	71	1	60	43	7	24	155	4.8
2019-20	12-2	268/22.3	23-57	.404	7-25	.280	13-15	.867	7	30	37	3.1	20	0	33	27	2	12	66	5.5
TOTAL	44-6	1007/22.9	75-225	.333	29-115	.252	42-54	.778	26	104	130	3.0	91	1	93	70	9	36	221	5.0



#4 AZIAH HUDSON

GUARD | SOPHOMORE | 5-6
BALDWIN, NEW YORK
BALDWIN

BIOGRAPHY

2018-19 (FR):

Averaged 8.4 points and 1.1 rebounds as a true freshman ... Played in all 32 games, making 12 starts ... Recorded 15 game double-figure scoring games, including a season-high 23 against Middle Tennessee ... Averaged 10.6 points per game as a starter ... The majority of her 12 starts came when Victoria Morris was injured ... Ranked second on the team in three-pointers made with 55 ... Named to the Buccaneer Classic All-Tournament after averaging 15.5 points in the two games ... Scored 12 points in her collegiate debut against Campbell.

PREP:

Baldwin High School's all-time leading scorer ... Helped lead Baldwin to two state championships ... Named her league's Player of the Year in three consecutive seasons ... A McDonald's All-American nominee ... Rated a 3-star

recruit by ESPN.

PERSONAL:

Daughter of Shemika Egalite ... Chose ODU because it felt like home and for its campus ... Her sister, Ayanna, played basketball for Hunter College in New York City ... Likes seafood as well as Chinese and Italian food ... Favorite athletes are Steph Curry and Skylar Diggins ... Favorite musical artists are Nicki Minaj, Drake and A-Boogie.

2019-20 SEASON HIGHS

POINTS: 16, vs. Mount St. Mary's 12/21/19
REBOUNDS: 3, vs. Richmond 12/19/19
FGM: 6, vs. Mount St. Mary's 12/21/19
3FGM: 4, vs. Mount St. Mary's 12/21/19
FTM: 5, vs. Richmond 12/19/19
ASSISTS: 2, 2x, vs. Richmond 12/19/19, Mount St. Mary's 12/21/19
BLOCKS: 1, vs. Winthrop 11/20/19
STEALS: 1, 2x vs. Winthrop 11/20/19, Campbell 11/8/19
MINUTES: 29, vs. Campbell 11/8/19

CAREER HIGHS

POINTS: 23, vs. Middle Tennessee, 2/9/19
REBOUNDS: 4, William & Mary, 12/8/18
FGM: 6, 2x, vs. Tennessee Tech, 11/25/18, 6, vs. Mount St. Mary's 12/21/19
3FGM: 5, 2x, vs. Middle Tennessee 2/9/19, Marshall 3/2/19
FTM: 7, vs. Campbell, 11/6/18
ASSISTS: 3, 2x, Longwood 3/4/19, WKU 3/14/19
BLOCKS: 2, vs. Longwood, 3/4/19
STEALS: 3, vs. Campbell, 11/6/18
MINUTES: 36, 2x, vs. Charlotte 2/16/19, UAB 2/7/19

OLD DOMINION Individual Game-by-Game (as of Dec 25, 2019) All games

#04 Hudson, Aziah

Opponent	Date	gs	min	Total		3-Pointers		Free throws		Rebounds				pf	a	v/o	blk	stl	pts	avg	
				fg-fga	pct	3fg-fga	pct	ft-fa	pct	off	def	tot	avg								
CAMPBELL	11/08/19	29	4-7	143	1-4	.250	2-2	1.000	0	1	1	1	0	0	1	5	5.0				
at Auburn	11/14/19	11	1-4	.250	1-4	.250	0-0	.000	0	0	0	0.5	0	0	0	3	4.0				
WINTHROP	11/20/19	19	2-8	.250	1-4	.250	0-0	.000	1	0	1	0.7	0	1	0	1	5	4.3			
at Virginia	11/24/19	13	1-3	.333	0-2	.000	0-0	.000	0	0	0	0.5	1	1	0	0	2	3.8			
at Cal Poly	11/29/19	15	2-4	.500	2-4	.500	0-0	.000	1	0	1	0.6	0	0	1	0	6	4.2			
vs Idaho	11/30/19	17	2-5	.400	2-4	.500	2-2	1.000	0	1	1	0.7	1	1	0	0	8	4.8			
at William & Mary	12/05/19	15	2-5	.400	2-4	.500	0-0	.000	0	1	1	0.7	1	0	0	0	6	5.0			
MDESW	12/08/19	19	1-9	.111	1-8	.125	0-0	.000	0	0	0	0.6	2	1	0	0	3	4.8			
at VCU	12/15/19	19	3-8	.375	3-8	.375	0-0	.000	0	0	0	0.6	0	1	0	0	9	5.2			
RICHMOND	12/19/19	22	3-6	.500	2-5	.400	5-6	.833	2	1	3	0.8	1	2	0	0	13	6.0			
HAMPTON	12/20/19	24	3-11	.273	1-5	.200	0-0	.000	0	1	1	0.8	0	0	1	0	1	7	6.1		
MOUNT ST. MARY'S	12/21/19	23	6-8	.750	4-5	.800	0-0	.000	0	2	2	0.9	1	2	2	0	16	6.9			
Totals		0	226	27-78	.346	20-57	.351	9-10	.900	4	7	11	0.9	8	10	4	1	3	83	6.9	

Games played: 12
Minutes/game: 18.8
Points/game: 6.9
FG Pct: 34.6
3FG Pct: 35.1
FT Pct: 90.0

Rebounds/game: 0.9
Assists/game: 0.8
Turnovers/game: 0.3
Assist/turnover ratio: 2.5
Steals/game: 0.3
Blocks/game: 0.1

CAREER STATS

Season	gp-gs	min/avg	Total		3-Point		F-Throws		Rebounds				Scoring							
			fg-fga	pct	fg-fga	pct	ft-fa	pct	off	def	tot	avg	pf	fo	ast	to	blk	stl	pts	avg
2018-19	32-12	818/25.6	87-249	.349	55-181	.304	41-59	.695	6	29	35	1.1	46	0	21	36	5	24	270	8.4
2019-20	12-0	226/18.8	27-78	.346	20-57	.351	9-10	.900	4	7	11	0.9	8	0	10	4	1	3	83	6.9
TOTAL	44-12	1044/23.7	114-327	.349	75-238	.315	50-69	.725	10	36	46	1.0	54	0	31	40	6	27	353	8.0



#12 AMAYA REGISTER

GUARD | SOPHOMORE | 5-4
 CONYERS, GEORGIA
 WESLEYAN

BIOGRAPHY

2018-19 (FR):

Redshirt season ... Did not play due to torn ACL suffered prior to season.

PREP:

Averaged 13 points per game during her senior season and was a First Team All-State, All-Metro and All-County selection ... Helped lead her team to three state championships ... Also an accomplished track athlete and was a member of three state championship teams at Wesleyan High School ... Off the court, made two mission trips to Atlanta and Costa Rica.

PERSONAL:

Daughter of Nakia and Doug Register ... Chose ODU for its campus, coaching staff and diversity ... Her cousin, Brandon Register, played football at UAB ... Favorite food is chicken wings ... Enjoys rap music, especially Migos ... Hobbies include reading.

2019-20 SEASON HIGHS

POINTS: 16, vs. Winthrop 11/20/19
 REBOUNDS: 2, 2x vs. Auburn 11/14/19, Richmond 12/19/19
 FGM: 6, vs. Winthrop 11/20/19
 3FGM: 4, vs. Winthrop
 FTM: 5, vs. Auburn 11/14/19
 ASSISTS: 3, vs. Hampton 12/20/19
 BLOCKS: 0
 STEALS: 2, 2x vs. Winthrop 11/20/19, Auburn 11/14/19
 MINUTES: 25, vs. Mount St. Mary's 12/21/19

CAREER HIGHS

POINTS: 16, vs. Winthrop 11/20/19
 REBOUNDS: 2, 2x vs. Auburn 11/14/19, Richmond 12/19/19
 FGM: 6, vs. Winthrop 11/20/19
 3FGM: 4, vs. Winthrop
 FTM: 5, vs. Auburn 11/14/19
 ASSISTS: 3, vs. Hampton 12/20/19
 BLOCKS: 0
 STEALS: 2, 2x vs. Winthrop 11/20/19, Auburn 11/14/19
 MINUTES: 25, vs. Mount St. Mary's 12/21/19

OLD DOMINION Individual Game-by-Game (as of Dec 25, 2019) All games

#12 Register, Amaya

Opponent	Date	gs	min	Total		3-Pointers		Free throws		Rebounds			pf	a	t/o	blk	stl	pts	avg	
				fg-fga	pct	3fg-fga	pct	ft-fa	pct	off	def	tot								avg
CAMPBELL	11/08/19	9	0-2	.000	0-2	.000	0-0	.000	0	0	0	0	2	0	1	0	0	0	0.0	
at Auburn	11/14/19	14	2-3	.667	0-1	.000	5-6	.833	0	2	2	1.0	1	1	2	0	2	9	4.5	
WINTHROP	11/20/19	22	6-10	.600	4-8	.500	0-0	.000	1	0	1	1.0	3	1	1	0	2	16	8.3	
at Virginia	11/24/19	13	0-3	.000	0-2	.000	0-0	.000	0	1	1	1.0	1	1	2	0	1	0	6.3	
at Cal Poly	11/29/19	* 16	2-5	.400	1-2	.500	0-0	.000	0	0	0	0.8	1	1	0	0	0	5	6.0	
vs Idaho	11/30/19	* 14	0-3	.000	0-2	.000	0-0	.000	1	0	1	0.8	3	0	3	0	1	0	5.0	
at William & Mary	12/05/19	* 3	0-0	.000	0-0	.000	0-0	.000	0	0	0	0.7	0	1	1	0	0	0	4.3	
MDESW	12/08/19	dnp	-	-	-	-	-	-	-	-	-	-	-	-	-	-	-	-	-	
at VCU	12/15/19	10	1-4	.250	0-1	.000	0-0	.000	0	0	0	0.6	0	2	1	0	0	2	4.0	
RICHMOND	12/19/19	16	2-2	1.000	2-2	1.000	0-0	.000	0	2	2	0.8	1	2	5	0	1	6	4.2	
HAMPTON	12/20/19	24	2-5	.400	2-4	.500	4-4	1.000	0	0	0	0.7	1	3	2	0	1	10	4.8	
MOUNT ST. MARY'S	12/21/19	25	1-4	.250	0-3	.000	0-0	.000	1	0	1	0.7	4	2	3	0	0	2	4.5	
Totals		3	166	16-41	.390	9-27	.333	9-10	.900	3	5	8	0.7	17	14	21	0	8	50	4.5

Games played: 11
 Minutes/game: 15.1
 Points/game: 4.5
 FG Pct: 39.0
 3FG Pct: 33.3
 FT Pct: 90.0

Rebounds/game: 0.7
 Assists/game: 1.3
 Turnovers/game: 1.9
 Assist/turnover ratio: 0.7
 Steals/game: 0.7

CAREER STATS

Season	gp-gs	min/avg	Total		3-Point		F-Throws		Rebounds				Scoring							
			fg-fga	pct	fg-fga	pct	ft-fa	pct	off	def	tot	avg	pf	fo	ast	to	blk	stl	pts	avg
2019-20	11-3	166/15.1	16-41	.390	9-27	.333	9-10	.900	3	5	8	0.7	17	0	14	21	0	8	50	4.5
TOTAL	11-3	166/15.1	16-41	.390	9-27	.333	9-10	.900	3	5	8	0.7	17	0	14	21	0	8	50	4.5



#3 AJAH WAYNE

GUARD | SOPHOMORE | 5-10
BIRMINGHAM, ALABAMA
RAMSAY

BIOGRAPHY

2018-19 (FR):

Named to the Conference USA All-Freshman and All-Defensive Teams ... Averaged 11.9 points, 7.9 rebounds, 2.1 assists and 1.7 steals ... Played in all but one game, making 30 starts ... Turned in one of the greatest freshman seasons in school history ... Her 345 points are the sixth-most by a freshman in program history and her 245 rebounds are fifth-most ... Became just the fifth freshman to lead ODU in rebounding, joining Inge Nisse, Anne Donovan, Celeste Hill and Tiffany Green ... Notched four double-doubles and three games with 20+ scoring ... Had her best performance of the season against Cincinnati with a season-high 24 points and 16 rebounds ... Named the USBWA National Freshman of the Week on Feb. 11 after averaging 17.5 points, 7.5 rebounds and 3.5 assists against UAB and Middle Tennessee ... Named the C-USA Freshman of the Week three times ... Scored 22 points in her collegiate debut against Campbell, marking the most by a Monarch since Ashley Betz-White in 2011.

PREP:

Scored over 2,000 career points during her high school career, playing for both Ramsay and Homewood High Schools ... Won two state championships ... Named the 6A State Player of the Year in 2017 ... Scored 22 points in the Alabama North-South All-Star Game ... Named the MVP of the state championship game twice and also earned MVP honors in regionals three times.

PERSONAL:

Daughter of Janice Tucker and Prentice Wayne ... Chose ODU for the coaching staff ... Favorite athlete is Kobe Bryant ... Enjoys rap and R&B music, especially Tasha Cobbs and Moneybagg Yo ... Hobbies include braiding hair and doing make-up.

2019-20 SEASON HIGHS

POINTS: 35, vs. Auburn 11/14/19
REBOUNDS: 13, vs. Winthrop 11/20/19
FGM: 14, vs. Auburn 11/14/19
3FGM: 6, vs. Auburn 11/14/19
FTM: 4, 3x, last vs. Mount St. Mary's 12/21/19
ASSISTS: 3, 3x, last vs. Hampton 12/20/19
BLOCKS: 2, vs. Winthrop 11/20/19
STEALS: 4, 2x vs. Auburn 11/14/19, Virginia 11/24/19
MINUTES: 35, vs. Virginia 11/24/19

CAREER HIGHS

POINTS: 35, vs. Auburn 11/14/19
REBOUNDS: 16, vs. Cincinnati, 11/12/18
FGM: 14, vs. Auburn 11/14/19
3FGM: 6, vs. Auburn 11/14/19
FTM: 14, vs. Cincinnati, 11/12/18
ASSISTS: 7, vs. FAU, 1/10/19
BLOCKS: 2, 3x, last vs. FAU, 3/7/19
STEALS: 6, vs. Jacksonville, 11/24/18
MINUTES: 40, 2x, vs. Cincinnati 11/12/18, Villanova 3/22/19

OLD DOMINION Individual Game-by-Game (as of Dec 25, 2019)
All games

#03 Wayne, Ajah

Opponent	Date	gs	min	Total		3-Pointers		Free throws		Rebounds				pts	avg						
				fg-fga	pct	3fg-fga	pct	ft-fa	pct	off	def	tot	avg								
CAMPBELL	11/08/19	*	26	7-15	.467	0-2	.000	2-4	.500	2	6	8	8.0	1	0	3	16	16.0			
at Auburn	11/14/19	*	29	14-20	.700	6-8	.750	1-2	.500	3	7	10	9.0	3	1	2	0	4	35	25.5	
WINTHROP	11/20/19	*	29	0-11	.000	0-5	.000	2-2	1.000	4	9	13	10.3	1	2	0	2	0	2	17.7	
at Virginia	11/24/19	*	36	4-13	.308	0-4	.000	3-7	.429	2	3	5	9.0	3	2	1	0	4	11	16.0	
at Cal Poly	11/29/19	*	34	2-10	.200	0-5	.000	0-0	.000	2	4	6	8.4	1	2	2	0	1	4	13.6	
vs Idaho	11/30/19	*	20	1-5	.200	0-1	.000	0-0	.000	2	3	5	7.8	3	3	2	0	0	2	11.7	
at William & Mary	12/05/19	*	30	4-12	.333	1-2	.500	4-5	.800	1	3	4	7.3	1	3	5	0	0	13	11.9	
MDESW	12/08/19	*	27	2-11	.182	1-3	.333	0-0	.000	4	4	8	7.4	0	2	2	0	2	5	11.0	
at VCU	12/15/19	*	32	4-11	.364	0-3	.000	2-2	1.000	0	4	4	7.0	3	0	0	0	2	10	10.9	
RICHMOND	12/19/19	*	18	5-9	.556	1-1	1.000	0-1	.000	0	2	2	6.5	0	1	2	0	1	11	10.9	
HAMPTON	12/20/19	*	25	3-6	.500	0-1	.000	4-6	.667	2	4	6	6.5	2	3	3	0	0	10	10.8	
MOUNT ST. MARY'S	12/21/19	*	14	3-6	.500	1-3	.333	4-4	1.000	0	4	4	6.3	0	2	1	0	1	11	10.8	
Totals			12	320	49-129	.380	10-38	.263	22-33	.667	22	53	75	6.3	18	21	21	2	18	130	10.8

Games played: 12
Minutes/game: 26.7
Points/game: 10.8
FG Pct: 38.0
3FG Pct: 26.3
FT Pct: 66.7

Rebounds/game: 6.3
Assists/game: 1.8
Turnovers/game: 1.8
Assist/turnover ratio: 1.0
Steals/game: 1.5
Blocks/game: 0.2

CAREER STATS

Season	gp-gs	min/avg	Total		3-Point		F-Throws		Rebounds				Scoring							
			fg-fga	pct	fg-fga	pct	ft-fa	pct	off	def	tot	avg	pf	fo	ast	to	blk	stl	pts	avg
2018-19	31-30	899/29.0	125-349	.358	18-74	.243	101-154	.656	82	163	245	7.9	81	2	65	59	10	53	369	11.9
2019-20	12-12	320/26.7	49-129	.380	10-38	.263	22-33	.667	22	53	75	6.3	18	0	21	21	2	18	130	10.8
TOTAL	43-42	1219/28.3	174-478	.364	28-112	.250	123-187	.658	104	216	320	7.4	99	2	86	80	12	71	499	11.6



#23 AMARI YOUNG

FORWARD | SOPHOMORE | 5-11
 NORTH AUGUSTA, SOUTH CAROLINA
 NORTH AUGUSTA

BIOGRAPHY

2018-19 (FR):

Had a standout freshman campaign, averaging 8.3 points, 6.5 rebounds and 1.6 steals ... Played in all 32 games, making three starts at forward ... Upped her scoring average to 9.7 points in league play ... Recorded 13 double-figure scoring games, including a season-high 17 three times against Charlotte, LA Tech and UTEP ... Notched four double-doubles, which tied with Ajah Wayne for the team lead ... Had three consecutive double-doubles in March against Marshall, Longwood and FAU ... Shot 48.4 percent from the field and 37.5 percent from three-point range ... Had seven games with 10+ rebounds ... Had seven games with 3+ steals ... Scored 11 points in her collegiate debut at Campbell ... Named the C-USA Freshman of the Week on March 10 after averaging 11.0 points, 12.0 rebounds, 2.0 assists and 2.5 steals in two games.

PREP:

The 2017-18 Gatorade South Carolina Player of the Year ... Averaged 16.9 points, 10.3 rebounds, 3.4 assists and 6.0 steals per game and helped lead her team to its second consecutive state title ... Concluded her prep career with 2,067 points ... A three-time All-State selection ... Also earned Player of the Year honors in 2017-18 from several additional publications including the Aiken Standard, the Augusta Chronicle, the High School Sports Report and the Augusta Sports Council ... Also volunteered locally with the Girl Scouts of America and with the Jenkins Memorial CME Church's Christian Youth Fellowship.

PERSONAL:

Daughter of Al and Lloydette Young ... Chose ODU for its campus and family atmosphere ... Her grandfather played for the Pittsburgh Steelers ... Enjoys R&B and rap music, especially J. Cole, Beyonce and Alicia Keys ... Favorite food is Japanese food ... Also played soccer and ran track in high school.

2019-20 SEASON HIGHS

POINTS: 17, vs. Idaho 11/30/19
 REBOUNDS: 10, vs. VCU 12/15/19
 FGM: 7, vs. Idaho 11/30/19
 3FGM: 0
 FTM: 10, vs. Campbell 11/8/19
 ASSISTS: 2, 2x vs. Winthrop, Campbell 11/8/19
 BLOCKS: 4, William & Mary 12/5/19
 STEALS: 5, 3x vs. Campbell 11/8/19, Virginia 11/24/19, Cal Poly 11/29/19
 MINUTES: 40, vs. Virginia 11/24/19

CAREER HIGHS

POINTS: 17, 3x, LA Tech 1/17/19, Charlotte 2/16/19, Idaho 11/30/19
 REBOUNDS: 12, 3x, last vs. FAU, 3/7/19
 FGM: 8, vs. LA Tech, 1/17/19
 3FGM: 1, 6x, last vs. FAU, 1/17/19
 FTM: 10, vs. Campbell 11/8/19
 ASSISTS: 3, vs. UTSA, 1/26/19
 BLOCKS: 4, vs. William & Mary 12/5/19
 STEALS: 5, 3x vs. Campbell 11/8/19, Virginia 11/24/19, Cal Poly 11/29/19
 MINUTES: 40, vs. Virginia 11/24/19

OLD DOMINION Individual Game-by-Game (as of Dec 25, 2019)
 All games

#23 Young, Amari

Opponent	Date	gs	min	Total		3-Pointers		Free throws		Rebounds			pf	a	t/o	blk	stl	pts	avg		
				fg-fga	pct	3fg-fga	pct	ft-fa	pct	off	def	tot								avg	
CAMPBELL	11/08/19	*	30	3-6	.500	0-0	.000	10-12	.833	3	5	8	8.0	1	2	0	0	5	16	16.0	
at Auburn	11/14/19	*	22	2-5	.400	0-1	.000	2-4	.500	0	5	5	6.5	2	0	4	2	0	6	11.0	
WINTHROP	11/20/19	*	26	3-7	.429	0-1	.000	2-4	.500	2	3	5	6.0	1	2	1	0	1	8	10.0	
at Virginia	11/24/19	*	40	2-6	.333	0-2	.000	0-2	.000	3	5	8	6.5	4	0	2	1	5	4	8.5	
at Cal Poly	11/29/19	*	29	5-12	.417	0-0	.000	1-5	.200	2	4	6	6.4	2	1	1	2	5	11	9.0	
vs Idaho	11/30/19	*	34	7-13	.538	0-1	.000	3-5	.600	1	5	6	6.3	4	0	1	1	1	17	10.3	
at William & Mary	12/05/19	*	37	5-9	.556	0-1	.000	2-6	.333	4	5	9	6.7	2	0	6	4	4	12	10.6	
MIDESW	12/08/19	*	32	3-9	.333	0-0	.000	2-8	.250	4	5	9	7.0	2	1	4	2	3	8	10.3	
at VCU	12/15/19	*	34	4-11	.364	0-0	.000	1-4	.250	7	3	10	7.3	2	0	2	1	2	9	10.1	
RICHMOND	12/19/19	*	21	3-8	.375	0-0	.000	0-0	.000	1	7	8	7.4	2	0	3	2	3	6	9.7	
HAMPTON	12/20/19	*	19	6-7	.857	0-0	.000	2-3	.667	3	3	6	7.3	0	0	4	1	3	14	10.1	
MOUNT ST. MARY'S	12/21/19	*	14	1-2	.500	0-0	.000	0-0	.000	3	5	8	7.3	0	2	0	0	2	2	9.4	
Totals			12	338	44-95	.463	0-6	.000	25-53	.472	33	55	88	7.3	22	8	28	16	34	113	9.4

Games played: 12
 Minutes/game: 28.2
 Points/game: 9.4
 FG Pct: 46.3
 3FG Pct: 0.0
 FT Pct: 47.2

Rebounds/game: 7.3
 Assists/game: 0.7
 Turnovers/game: 2.3
 Assist/turnover ratio: 0.3
 Steals/game: 2.8
 Blocks/game: 1.3

CAREER STATS

Season	gp-gs	min/avg	Total		3-Point		F-Throws		Rebounds					Scoring						
			fg-fga	pct	fg-fga	pct	ft-fa	pct	off	def	tot	avg	pf	fo	ast	to	blk	stl	pts	avg
2018-19	32-3	726/22.7	104-215	.484	6-16	.375	52-102	.510	82	127	209	6.5	82	0	27	45	14	50	266	8.3
2019-20	12-12	338/28.2	44-95	.463	0-6	.000	25-53	.472	33	55	88	7.3	22	0	8	28	16	34	113	9.4
TOTAL	44-15	1064/24.2	148-310	.477	6-22	.273	77-155	.497	115	182	297	6.8	104	0	35	73	30	84	379	8.6



#2 JORDAN BAILEY

FORWARD | FRESHMAN | 6-1
COLBERT, GEORGIA
MADISON COUNTY

BIOGRAPHY

PREP:

Bailey is a versatile forward from Colbert, Georgia, a small town near Athens. Averaged 22 points and 10 rebound her senior year. In the 2017-18 season, Bailey was named the BAAAA Co-Player of the Year and the Georgia AAAA Player of the Year after leading Madison County to a 22-7 overall record and the school's second consecutive Elite 8 appearance... Off the court, would volunteer feed the homeless with her church and was a member of the Fellowship of Christian Athletes.

PERSONAL:

Daughter of Chris and Kelly Bailey... Has one sister, Avery, and one brother, Jackson... Chose ODU for its winning mentality in the women's basketball program.

2019-20 SEASON HIGHS

POINTS: 5, vs. Mount St. Mary's 12/21/19
REBOUNDS: 6, vs. Hampton 12/20/19
FGM: 2, vs. Mount St. Mary's 12/21/19
3FGM: 1, vs. Mount St. Mary's 12/21/19
FTM: 0
ASSISTS: 1, vs. Mount St. Mary's 12/21/19
BLOCKS: 0
STEALS: 1, vs. Hampton 12/20/19
MINUTES: 18, vs. Mount St. Mary's 12/21/19

CAREER HIGHS

POINTS: 5, vs. Mount St. Mary's 12/21/19
REBOUNDS: 6, vs. Hampton 12/20/19
FGM: 2, vs. Mount St. Mary's 12/21/19
3FGM: 1, vs. Mount St. Mary's 12/21/19
FTM: 0
ASSISTS: 1, vs. Mount St. Mary's 12/21/19
BLOCKS: 0
STEALS: 1, vs. Hampton 12/20/19
MINUTES: 18, vs. Mount St. Mary's 12/21/19

OLD DOMINION Individual Game-by-Game (as of Dec 25, 2019) All games

#02 Bailey, Jordan

Opponent	Date	gs	min	Total		3-Pointers		Free throws		Rebounds				pf	a	t/o	blk	stl	pts	avg
				fg-fga	pct	3fg-fga	pct	ft-fa	pct	off	def	tot	avg							
CAMPBELL	11/08/19	5	0-0	.000	0-0	.000	0-0	.000	1	1	2	2.0	0	0	1	0	0	0	0	0.0
WINTHROP	11/20/19	dnp	-	-	-	-	-	-	-	-	-	-	-	-	-	-	-	-	-	
at Cal Poly	11/29/19	1	1-1	1.000	0-0	.000	0-0	.000	1	0	1	1.5	0	0	0	0	0	2	1.0	
MDESW	12/08/19	dnp	-	-	-	-	-	-	-	-	-	-	-	-	-	-	-	-	-	
RICHMOND	12/19/19	11	0-1	.000	0-1	.000	0-0	.000	0	1	1	1.3	0	0	1	0	0	0	0.7	
HAMPTON	12/20/19	15	0-4	.000	0-3	.000	0-0	.000	1	5	6	2.5	2	0	1	0	1	0	0.5	
MOUNT ST. MARY'S	12/21/19	18	2-4	.500	1-3	.333	0-0	.000	1	3	4	2.8	1	1	1	0	0	5	1.4	
Totals		0	50	3-10	.300	1-7	.143	0-0	.000	4	10	14	2.8	3	1	4	0	1	7	1.4

Games played: 5
Minutes/game: 10.0
Points/game: 1.4
FG Pct: 30.0
3FG Pct: 14.3

Rebounds/game: 2.8
Assists/game: 0.2
Turnovers/game: 0.8
Assist/turnover ratio: 0.3
Steals/game: 0.2

CAREER STATS

Season	gp-gs	min/avg	Total		3-Point		F-Throws		Rebounds				Scoring							
			fg-fga	pct	fg-fga	pct	ft-fa	pct	off	def	tot	avg	pf	fo	ast	to	blk	stl	pts	avg
2019-20	5-0	50/10.0	3-10	.300	1-7	.143	0-0	.000	4	10	14	2.8	3	0	1	4	0	1	7	1.4
TOTAL	5-0	50/10.0	3-10	.300	1-7	.143	0-0	.000	4	10	14	2.8	3	0	1	4	0	1	7	1.4



#31 MARIE REICHERT

FORWARD | FRESHMAN | 6-2
 KASSEL, GERMANY
 ALBERT-SCHWEITZER-SCHULE KASSEL

BIOGRAPHY

PREP:

Reichert is a skilled forward from Kassel, Germany, a small town located approximately two hours from Frankfurt. Reichert played with the 18U Germany National Team in a tournament in Macedonia, as well as the 19U National Team for the World Championship Games in Thailand. Aside from her national team experience, Reichert played for the Bender Baskets of Grunberg, where she averaged 12 points and seven rebounds, while shooting 50 percent from the floor.

PERSONAL:

Daughter of Bernd Kasmann and Dagmar Reichert... Has one brother, Edwin. Chose ODU because of the teammates and coaches and it fit her interests the best.

2019-20 SEASON HIGHS

POINTS: 12, vs. UMES 12/8/19
 REBOUNDS: 8, vs. UMES 12/8/19
 FGM: 4, 3x vs. last vs. UMES 12/8/19
 3FGM: 0
 FTM: 4, vs. UMES 12/8/19
 ASSISTS: 1, 4x, last vs. Mount St. Mary's 12/21/19
 BLOCKS: 5, vs. Campbell 11/8/19
 STEALS: 3, vs. William & Mary 12/5/19
 MINUTES: 27 vs. William & Mary 12/5/19

CAREER HIGHS

POINTS: 12, vs. UMES 12/8/19
 REBOUNDS: 8, vs. UMES 12/8/19
 FGM: 4, 3x vs. last vs. UMES 12/8/19
 3FGM: 0
 FTM: 3, vs. Winthrop 11/20/19
 ASSISTS: 1, 4x, last vs. Mount St. Mary's 12/21/19
 BLOCKS: 5, vs. Campbell 11/8/19
 STEALS: 3, vs. William & Mary 12/5/19
 MINUTES: 27 vs. William & Mary 12/5/19

OLD DOMINION Individual Game-by-Game (as of Dec 25, 2019) All games

#31 Reichert, Marie

Opponent	Date	gs	min	Total		3-Pointers		Free throws		Rebounds				pf	a	tlo	blk	stl	pts	avg
				fg-fga	pct	3fg-fga	pct	f-fga	pct	off	def	tot	avg							
CAMPBELL	11/08/19	22	2-5	400	0-0	.000	0-0	.000	5	0	5	5.0	2	1	1	5	0	4	4.0	
at Auburn	11/14/19	21	2-3	.667	0-1	.000	0-0	.000	1	0	1	3.0	3	1	0	0	0	4	4.0	
WINTHROP	11/20/19	18	4-5	.800	0-0	.000	3-7	.429	5	1	6	4.0	3	0	1	0	0	11	6.3	
at Virginia	11/24/19	22	1-4	.250	0-0	.000	0-0	.000	5	1	6	4.5	4	0	0	3	1	2	5.3	
at Cal Poly	11/29/19	20	2-4	.500	0-0	.000	2-4	.500	2	0	2	4.0	3	0	0	1	0	6	5.4	
vs Idaho	11/30/19	17	4-6	.667	0-1	.000	0-1	.000	2	2	4	4.0	3	0	2	1	0	8	5.8	
at William & Mary	12/05/19	27	3-5	.600	0-0	.000	2-3	.667	3	3	6	4.3	1	0	1	4	3	8	6.1	
MDESW	12/08/19	21	4-4	1.000	0-0	.000	4-5	.800	5	3	8	4.8	5	1	3	3	1	12	6.9	
at VCU	12/15/19	9	0-0	.000	0-0	.000	0-0	.000	0	0	0	4.2	4	0	1	0	1	0	6.1	
RICHMOND	12/19/19	15	3-5	.600	0-0	.000	2-2	1.000	3	4	7	4.5	4	0	0	1	0	8	6.3	
HAMPTON	12/20/19	13	2-5	.400	0-0	.000	0-0	.000	4	2	6	4.6	2	0	1	0	0	4	6.1	
MOUNT ST. MARY'S	12/21/19	20	3-6	.500	0-1	.000	1-2	.500	2	5	7	4.8	2	1	2	4	2	7	6.2	
Totals		0	225	30-52	.577	0-3	.000	14-24	.583	37	21	58	4.8	36	4	12	22	8	74	6.2

Games played: 12
 Minutes/game: 18.8
 Points/game: 6.2
 FG Pct: 57.7
 3FG Pct: 0.0
 FT Pct: 58.3

Rebounds/game: 4.8
 Assists/game: 0.3
 Turnovers/game: 1.0
 Assist/turnover ratio: 0.3
 Steals/game: 0.7
 Blocks/game: 1.8

CAREER STATS

Reichert, Marie

Season	gp-gs	min/avg	Total		3-Point		F-Throws		Rebounds				Scoring							
			fg-fga	pct	fg-fga	pct	ft-fga	pct	off	def	tot	avg	pf	fo	ast	to	blk	stl	pts	avg
2019-20	12-0	225/18.8	30-52	.577	0-3	.000	14-24	.583	37	21	58	4.8	36	1	4	12	22	8	74	6.2



#24 MACKENZIE SMITH

GUARD | FRESHMAN | 5-6
CAMILLUS, NEW YORK
WEST GENESEE

OUT 2019-20 SEASON WITH TORN ACL

BIOGRAPHY

PREP:

Smith is a point guard from Camillus, New York, located in the suburbs of Syracuse. Last season, Smith was an All-State selection after averaging 14 points, six assists, four rebounds and four steals per game. She also helped guide West Genesee to the Class AA State Championship game.

PERSONAL:

Daughter of Robert and Cindy Smith... Has five siblings, Sierra, Shannon, Trevor, Max and Madison. Mackenzie, Max and Madison (plays basketball at Vermont) are triplets. Chose ODU for both its basketball and academic success.

COACHING STAFF



KEITH FREEMAN, ASSOCIATE HEAD COACH

- SECOND SEASON
- HUNTINGTON COLLEGE '86
- JOINED MCCRAY IN HER SECOND SEASON
- 30 YEARS OF COACHING EXPERIENCE
- LAST STOP WAS AT WRIGHT STATE AS ASSOCIATE HEAD COACH
- HEAD COACHING EXPERIENCE AT VALPARAISO FOR 24 SEASONS



SCEPTER BROWNLEE, ASSISTANT COACH

- SECOND SEASON
- SAN FRANCISCO '04
- JOINED MCCRAY IN HER SECOND SEASON
- PLAYED POINT GUARD AT SAN FRANCISCO
- COACHED FOR SEVEN YEARS AT THE MEN'S COLLEGIATE LEVEL



BRITTANY YOUNG, ASSISTANT COACH

- THIRD SEASON
- SERVES AS RECRUITING COORDINATOR
- FRANCIS MARION '08
- JOINED MCCRAY IN HER FIRST SEASON
- ALL-CONFERENCE PLAYER AT FRANCIS MARION
- WAS A GRADUATE ASSISTANT AT SOUTH CAROLINA WITH MCCRAY ON THE COACHING STAFF
- PRIOR STOPS AT STETSON, DAYTONA STATE COLLEGE



ASHLEY MORRIS DIRECTOR OF BASKETBALL OPERATIONS

- THIRD SEASON
- TEMPLE '08
- JOINED MCCRAY IN HER FIRST SEASON
- PLAYED AT TEMPLE, WHERE SHE ENDED HER CAREER WITH THE THIRD-MOST ASSISTS IN PROGRAM HISTORY
- PLAYED PROFESSIONALLY IN ITALY AND FRANCE
- WAS THE HEAD COACH AT CENTRAL HIGH SCHOOL IN PHILADELPHIA FOR FIVE SEASONS

2019-20 OVERALL SEASON STATS

**2019-2020 Old Dominion University Women's Basketball
Overall Statistics (as of Dec 21, 2019)**

Overall Record: 10-2 Conf: 0-0 Home: 6-0 Away: 3-2 Neutral: 1-0

#	Player	GP-GS	MIN	AVG	FG		3PT		FT		Rebounds				PF	DQ	A	TO	BLK	STL	PTS	AVG
					FG-FGA	FG%	3FG-FGA	3FG%	FT-FTA	FT%	OFF	DEF	TOT	AVG								
05	Morris, Victoria	12-12	296	24.7	48-124	.387	36-84	.429	8-12	.667	1	29	30	2.5	14	0	14	12	0	6	140	11.7
03	Wayne, Ajah	12-12	320	26.7	49-129	.380	10-38	.263	22-33	.667	22	53	75	6.3	18	0	21	21	2	18	130	10.8
23	Young, Amari	12-12	338	28.2	44-95	.463	0-6	.000	25-53	.472	33	55	88	7.3	22	0	8	28	16	34	113	9.4
11	Edwards, Taylor	12-7	260	21.7	37-93	.398	3-12	.250	31-50	.620	13	48	61	5.1	25	0	34	26	2	22	108	9.0
04	Hudson, Aziah	12-0	226	18.8	27-78	.346	20-57	.351	9-10	.900	4	7	11	0.9	8	0	10	4	1	3	83	6.9
31	Reichert, Marie	12-0	225	18.8	30-52	.577	0-3	.000	14-24	.583	37	21	58	4.8	36	1	4	12	22	8	74	6.2
01	Adams, Mariah	12-2	268	22.3	23-57	.404	7-25	.280	13-15	.867	7	30	37	3.1	20	0	33	27	2	12	66	5.5
00	Blagmon, Vanessa	3-0	35	11.7	6-13	.462	1-5	.200	2-6	.333	0	5	5	1.7	0	0	2	1	0	0	15	5.0
12	Register, Amaya	11-3	166	15.1	16-41	.390	9-27	.333	9-10	.900	3	5	8	0.7	17	0	14	21	0	8	50	4.5
02	Bailey, Jordan	5-0	50	10.0	3-10	.300	1-7	.143	0-0	.000	4	10	14	2.8	3	0	1	4	0	1	7	1.4
14	Carter, Dejah	12-0	73	6.1	4-10	.400	0-0	.000	0-0	.000	6	14	20	1.7	19	0	0	14	6	2	8	0.7
25	Scott, Ashley	12-12	168	14.0	1-5	.200	0-0	.000	0-0	.000	29	12	41	3.4	19	0	3	6	6	2	2	0.2
Total		12	2425	202.1	288-707	.407	87-264	.330	133-213	.624	173	328	501	41.8	201	1	144	188	57	116	796	66.33
Opponents			2425	202.1	223-656	.340	52-225	.231	115-173	.665	132	289	421	35.1	199	5	113	215	37	81	613	51.08

Team Statistics	ODU	OPP
SCORING	796	613
Points Per Game	66.3	51.1
Scoring Margin	15.2	-
FIELD GOALS-ATT	288-707	223-656
Field Goal Pct	.407	.340
3 POINT FG-ATT	87-264	52-225
3PT FG Pct	.330	.231
3PT Made Per Game	7.3	4.3
FREE THROWS-ATT	133-213	115-173
FT Pct	.624	.665
FT Made Per Game	11.1	9.6
REBOUNDS	501	421
Rebounds Per Game	41.8	35.1
Rebounds Margin	6.7	-
ASSISTS	144	113
Assists Per Game	12.0	9.4
TURNOVERS	188	215
Turnovers Per Game	15.7	17.9
Turnovers Margin	2.2	-
Assist/Turnover Ratio	0.8	0.5
STEALS	116	81
Steals Per Game	9.7	6.8
BLOCKS	57	37
Blocks Per Game	4.8	3.1
ATTENDANCE	15,822	6,474
Dates/Avg Per Date	6-2,637	5-1,295
Neutral Site #/Avg	-	1-39

Date	Opponent	Score	Att.
11/08/19	vs CAMPBELL	W 59-44	1915
11/14/19	at Auburn	W 89-77	1635
11/20/19	vs WINTHROP	W 68-44	5935
11/24/19	at Virginia	L 53-56	2522
11/29/19	at Cal Poly	W 61-55	615
11/30/19	at Idaho	W 67-55	39
12/05/19	at William & Mary	W 69-58	684
12/08/19	vs MDESW	W 48-39	2369
12/15/19	at VCU	L 49-62	1018
12/19/19	vs RICHMOND	W 73-51	1795
12/20/19	vs HAMPTON	W 75-38	1923
12/21/19	vs Mount St. Mary's	W 85-34	1885

* = Conference game

Score by Periods	1st	2nd	3rd	4th	OT	Total
OLD DOMINION	204	189	197	199	7	796
Opponents	133	142	149	179	10	613

2018-19 C-USA ONLY STATS

THE STAT CREW SYSTEM
Old Dominion Combined Team Statistics (as of Mar 07, 2019)
Conference games only

RECORD:	OVERALL	HOME	AWAY	NEUTRAL
ALL GAMES	10-6	6-2	4-4	0-0
CONFERENCE	10-6	6-2	4-4	0-0
NON-CONFERENCE	0-0	0-0	0-0	0-0

#	Player	gp-gs	min	Total		3-Point		F-Throw		Rebounds			pf	dq	a	to	blk	stl	pts	avg		
				fg-fga	fg%	3fg-fga	3fg%	ft-fa	ft%	off	def	tot									avg	
05	MORRIS, Victoria	9-9	241	26.8	46-112	.411	25-66	.379	11-17	.647	4	22	26	2.9	21	1	15	15	1	6	128	14.2
03	WAYNE, Ajah	16-16	444	27.8	63-158	.399	12-38	.316	43-64	.672	34	77	111	6.9	36	0	34	26	5	28	181	11.3
11	EDWARDS, Taylor	16-14	438	27.4	59-132	.447	2-16	.125	43-79	.544	22	52	74	4.6	35	0	67	46	2	25	163	10.2
23	YOUNG, Amari	16-1	368	23.0	65-116	.560	5-11	.455	20-46	.435	40	59	99	6.2	38	0	12	26	7	24	155	9.7
04	HUDSON, Aziah	16-8	431	26.9	48-132	.364	39-108	.361	19-30	.633	5	10	15	0.9	23	0	8	16	1	9	154	9.6
20	ROBINSON, Maggie	16-15	392	24.5	35-111	.315	23-88	.261	14-18	.778	20	38	58	3.6	38	0	14	18	3	8	107	6.7
14	CARTER, Dejah	16-15	248	15.5	33-58	.569	1-1	1.000	10-16	.625	33	37	70	4.4	32	0	5	17	12	4	77	4.8
01	ADAMS, Mariah	16-2	385	24.1	20-77	.260	7-43	.163	17-21	.810	11	35	46	2.9	34	0	30	21	1	12	64	4.0
35	SADLER, Hannah	11-0	65	5.9	9-24	.375	1-2	.500	0-0	.000	5	8	13	1.2	4	0	3	5	3	1	19	1.7
00	JERNIGAN, Ann	9-0	43	4.8	3-8	.375	1-4	.250	2-3	.667	0	7	7	0.8	7	0	4	4	1	2	9	1.0
25	SCOTT, Ashley	16-0	145	9.1	5-9	.556	0-0	.000	0-2	.000	23	24	47	2.9	26	0	4	6	4	2	10	0.6
Team											27	36	63					16				
Total.....		16	3200		386-937	.412	116-377	.308	179-296	.605	224	405	629	39.3	294	1	196	216	40	121	1067	66.7
Opponents.....		16	3200		332-855	.388	99-303	.327	204-291	.701	169	392	561	35.1	282	-	184	246	37	87	967	60.4

TEAM STATISTICS	ODU	OPP	Date	Opponent	Score	Att.
SCORING	1067	967	* 01/03/19	at Marshall	L 48-57	698
Points per game	66.7	60.4	* 01/05/19	at WKU	L 60-75	1236
Scoring margin	+6.3	-	* 01/10/19	FLORIDA ATLANTIC	w 87-53	1396
FIELD GOALS-ATT	386-937	332-855	* 01/12/19	FIU	w 95-68	1537
Field goal pct	.412	.388	* 01/17/19	at Louisiana Tech	w 70-59	1608
3 POINT FG-ATT	116-377	99-303	* 01/19/19	at Southern Miss	w 53-50	1099
3-point FG pct	.308	.327	* 01/24/19	UTEP	w 78-59	6314
3-pt FG made per game	7.3	6.2	* 01/26/19	UTSA	w 72-47	1928
FREE THROWS-ATT	179-296	204-291	* 01/31/19	at North Texas	w 72-71	651
Free throw pct	.605	.701	* 02/02/19	at Rice	L 42-48	737
F-Throws made per game	11.2	12.8	* 02/07/19	UAB	L 61-69	1560
REBOUNDS	629	561	* 02/09/19	MIDDLE TENNESSEE	w 70-65	2400
Rebounds per game	39.3	35.1	* 02/16/19	at Charlotte	L 59-69	1177
Rebounding margin	+4.3	-	* 02/23/19	CHARLOTTE	L 53-60	2230
ASSISTS	196	184	* 03/02/19	MARSHALL	w 79-53	2408
Assists per game	12.3	11.5	* 3/7/19	at Florida Atlantic	w 68-64	388
TURNOVERS	216	246	* = Conference game			
Turnovers per game	13.5	15.4				
Turnover margin	+1.9	-				
Assist/turnover ratio	0.9	0.7				
STEALS	121	87				
Steals per game	7.6	5.4				
BLOCKS	40	37				
Blocks per game	2.5	2.3				
ATTENDANCE	19773	7594				
Home games-Avg/Game	8-2472	8-949				
Neutral site-Avg/Game	-	0-0				

Score by Periods	1st	2nd	3rd	4th	Totals
Old Dominion	257	254	266	290	1067
Opponents	194	262	245	266	967

Old Dominion Women's Basketball 2019-20 Game Notes

BOX SCORES

GAME ONE: CAMPBELL (Nov. 8, 2019)

CAMPBELL 44 • 1-1

#	Player	Total			3-Ptr			Rebounds			PF	TP	A	TO	Blk	Stl	Min
		FG	FGA	FT	FTA	FG	FGA	FT	FTA	Off							
40	McNAMARA-CLEMENT, f	0-3	0-0	0-0	1	1	2	3	0	2	2	0	5	0	0	15	
40	SPEIGHT, Kianna, g	1-5	1-4	0-2	1	3	4	0	3	0	0	1	3	0	0	30	
10	BARBER, Hayley, g	6-13	0-3	1-2	0	3	3	4	13	2	5	0	0	0	0	28	
11	TUELLE, ShyAnne, g	4-13	0-4	0-1	1	10	11	3	8	3	1	0	2	0	38		
25	SERRANHO, Luana, g	2-6	1-3	3-4	0	1	1	2	8	1	4	0	1	0	24		
01	PRICE, Faith, g	0-1	0-1	0-0	0	1	1	2	0	0	0	0	0	0	6		
03	COLEMAN, Micaila, g	0-1	0-0	0-0	0	1	1	0	1	0	0	0	0	0	14		
04	HAMPTON, Ashlyn, g	1-3	0-0	0-0	2	1	3	1	2	0	2	0	0	0	6		
05	CARVER, Tatyana, g	0-1	0-1	0-0	0	0	0	0	0	0	0	0	0	0	2		
14	STAVES, Brittany, g	2-4	0-1	1-1	0	1	1	1	5	0	2	0	0	0	10		
23	BOLDEN, Taya, g	1-7	0-0	3-4	5	5	10	2	5	2	4	2	0	0	22		
44	NURENBERG, Svenia, g	0-0	0-0	0-0	0	1	1	0	0	0	0	0	0	0	5		
Team		2		4		6											
Totals		17-57	2-17	8-14	12	32	44	19	44	9	20	4	4	200			

1st - FG %:	5-17	29.4%	2nd - 5-13	38.5%	3rd - 4-13	30.8%	4th - 3-14	21.4%	Game - 17-57	29.8%	Deadball	
3FG %:	0-2	0.0%	1-5	20.0%	1-4	25.0%	0-6	0.0%	2-17	11.8%	Rebounds	
FT %:	0-1	0.0%	1-3	33.3%	3-5	60.0%	4-5	80.0%	8-14	57.1%	2	

OLD DOMINION 59 • 1-0

#	Player	Total			3-Ptr			Rebounds			PF	TP	A	TO	Blk	Stl	Min
		FG	FGA	FT	FTA	FG	FGA	FT	FTA	Off							
23	Young, Amari, f	3-6	0-0	10-12	3	5	8	1	16	2	0	0	5	0	0	30	
25	Scott, Ashley, c	0-0	0-0	0-0	0	2	2	0	0	0	0	1	0	0	5		
03	Wayne, Ajah, g	7-15	0-2	2-4	2	6	8	1	16	0	1	0	3	0	26		
05	Morris, Victoria, g	0-11	0-3	0-0	0	5	5	1	0	0	1	0	0	0	23		
11	Edwards, Taylor, g	4-8	0-1	4-8	2	5	7	4	12	1	2	0	2	0	24		
01	Adams, Mariah, g	3-4	0-1	0-0	0	1	1	3	6	1	3	0	0	0	22		
02	Bailey, Jordan, g	0-0	0-0	0-0	1	1	2	0	0	0	1	0	0	0	5		
04	Hudson, Aziah, g	1-7	1-4	2-2	0	1	1	1	5	1	0	0	1	0	29		
12	Register, Amaya, g	0-2	0-2	0-0	0	0	0	2	0	0	1	0	0	0	9		
14	Carter, Dejah, g	0-3	0-0	0-0	1	2	3	0	0	0	2	0	0	0	5		
31	Reichert, Marie, g	2-5	0-0	0-0	5	0	5	2	4	1	1	5	0	0	22		
Team		1		4		5											
Totals		20-61	1-13	18-26	15	32	47	18	59	6	12	6	11	200			

1st - FG %:	4-17	23.5%	2nd - 6-14	42.9%	3rd - 5-15	33.3%	4th - 5-15	33.3%	Game - 20-61	32.8%	Deadball	
3FG %:	0-2	0.0%	1-5	20.0%	0-3	0.0%	0-3	0.0%	1-13	7.7%	Rebounds	
FT %:	4-6	66.7%	2-2	100.0%	6-10	60.0%	6-8	75.0%	18-26	69.2%	2	

Officials: Roy Gulbeyan, Kris Denson, Priscilla Herring
 Technical fouls: CAMPBELL-None. OLD DOMINION-None.
 Attendance: 1915

Score by periods	1st	2nd	3rd	4th	Total
CAMPBELL	10	12	10	10	44
OLD DOMINION	12	15	16	16	59

Points	In	Off	2nd	Fast	Bench
CAM	24	7	9	2	12
ODU	34	24	13	12	15

Score tied - 3 times.
 Lead changed - 3 times.
 Largest lead - CAM by 5 1st-06:11, ODU by 21 4th-05:03.
 CAM led for 07:06. ODU led for 32:01. Game was tied for 00:53.

GAME TWO: AT AUBURN (Nov. 14, 2019)

OLD DOMINION 89 • 2-0,0-0 C-USA

#	Player	Total			3-Ptr			Rebounds			PF	TP	A	TO	Blk	Stl	Min
		FG	FGA	FT	FTA	FG	FGA	FT	FTA	Off							
23	Young, Amari, f	2-5	0-1	2-4	0	5	5	2	6	0	4	2	0	0	0	22	
25	Scott, Ashley, c	0-0	0-0	0-0	2	0	2	3	0	0	1	0	0	0	0	21	
03	Wayne, Ajah, g	14-20	6-8	1-2	3	7	10	3	35	1	2	0	4	0	29		
05	Morris, Victoria, g	6-11	5-9	3-5	0	2	2	4	20	2	1	0	0	0	28		
11	Edwards, Taylor, g	5-7	2-3	0-1	0	2	2	2	12	5	4	0	1	0	25		
01	Adams, Mariah, g	0-1	0-1	0-0	0	2	2	2	0	6	1	1	0	0	27		
04	Hudson, Aziah, g	1-4	1-4	0-0	0	0	0	0	3	0	0	0	0	0	11		
12	Register, Amaya, g	2-3	0-1	5-6	0	2	2	1	9	1	2	0	2	0	14		
14	Carter, Dejah, g	0-0	0-0	0-0	0	0	0	1	0	0	0	0	0	0	2		
31	Reichert, Marie, g	2-3	0-1	0-0	1	0	1	3	4	1	0	0	0	0	21		
Team		0		2		2											
Totals		32-54	14-28	11-18	6	22	28	21	89	16	15	3	7	200			

1st - FG %:	9-17	52.9%	2nd - 5-11	45.5%	3rd - 9-16	56.3%	4th - 9-10	90.0%	Game - 32-54	59.3%	Deadball	
3FG %:	5-12	41.7%	3-5	60.0%	1-6	16.7%	5-5	100.0%	14-28	50.0%	Rebounds	
FT %:	1-2	50.0%	4-4	100.0%	0-1	0.0%	6-11	54.5%	11-18	61.1%	5	

Auburn 77 • 1-1,0-0 SEC

#	Player	Total			3-Ptr			Rebounds			PF	TP	A	TO	Blk	Stl	Min
		FG	FGA	FT	FTA	FG	FGA	FT	FTA	Off							
10	Kiyae' White, f	2-4	0-0	1-3	1	3	4	3	5	0	0	0	0	0	0	20	
20	Unique Thompson, f	5-6	0-0	3-8	7	3	10	2	13	2	2	0	0	0	30		
00	Daisa Alexander, g	5-16	2-5	5-6	1	3	4	4	17	2	3	0	4	0	28		
03	Annie Hughes, g	5-7	1-1	1-2	3	1	4	1	12	1	0	0	2	0	35		
05	Brooke Moore, g	3-9	2-6	7-7	1	0	1	0	15	2	2	0	2	0	24		
04	Abigail Jackson, g	1-1	0-0	0-0	0	1	1	1	2	0	0	1	0	0	10		
12	Maliya Perry, g	0-1	0-0	0-2	0	1	1	1	0	0	0	0	0	0	7		
13	Lauren Hansen, g	3-7	1-3	0-0	0	0	0	5	7	1	4	0	1	0	21		
24	Erin Howard, g	2-5	2-4	0-0	0	3	3	2	6	1	1	1	0	0	18		
30	Morgan Robinson-Nwag, g	0-4	0-0	0-0	2	2	4	0	0	0	2	0	0	0	7		
Team		1		1		2											
Totals		26-60	8-19	17-28	16	18	34	19	77	9	14	2	9	200			

1st - FG %:	7-10	70.0%	2nd - 5-13	38.5%	3rd - 8-19	42.1%	4th - 6-18	33.3%	Game - 26-60	43.3%	Deadball	
3FG %:	1-3	33.3%	2-4	50.0%	3-6	50.0%	2-6	33.3%	8-19	42.1%	Rebounds	
FT %:	6-8	75.0%	6-11	54.5%	0-2	0.0%	5-7	71.4%	17-28	60.7%	7	

Officials: Karleena Tobin, Angel Stanton, Tina Napier
 Technical fouls: OLD DOMINION-None. Auburn-None.
 Attendance: 1635
 2019-20 Women's Basketball. Round: 0. Auburn vs Old Dominion. Played at Auburn

Score by periods	1st	2nd	3rd	4th	Total
OLD DOMINION	24	17	19	29	89
Auburn	21	18	19	19	77

Points	In	Off	2nd	Fast	Bench
ODU	30	16	11	13	16
AUB	28	14	22	4	15

Score tied - 3 times.
 Lead changed - 6 times.
 Largest lead - ODU by 16 4th-03:30, AUB by 2 1st-07:02.
 ODU led for 37:31. AUB led for 00:45. Game was tied for 01:44.

GAME THREE: WINTHROP (Nov. 20, 2019)

WINTHROP 44 • 1-2

#	Player	Total			3-Ptr			Rebounds			PF	TP	A	TO	Blk	Stl	Min
		FG	FGA	FT	FTA	FG	FGA	FT	FTA	Off							
24	NWABUDU, Kem, f	3-7	0-0	0-2	0	5	5	3	6	0	1	1	1	0	0	25	
10	SANTORO, Miquela, g	1-7	0-5	0-0	1	0	1	0	2	4	0	0	1	0	0	26	
15	WHITFIELD, Jah'Che, g	1-10	0-1	1-2	1	5	6	1	3	1	1	0	2	0	27		
20	CANTRELL, Marissa, g	2-6	0-0	5-6	0	2	2	3	9	4	5	0	2	0	26		
21	RILEY, Anika, g	0-3	0-1	0-0	0	4	4	2	0	1	0	0	1	0	25		
00	LANGSTAFF, Maleeah, g	1-2	0-0	2-2	0	1	1	3	4	1	1	0	0	0	19		
01	ELLIOTT, Imani, g	1-1	0-0	0-0	0	0	0	0	2	0	0	0	0	0	0		
04	BUCKLEY, Sydney, g	2-7	1-3	2-2	0												

Old Dominion Women's Basketball 2019-20 Game Notes

BOX SCORES

GAME FIVE: CAL POLY (Nov. 29, 2019)

Official Basketball Box Score - Final Old Dominion at Cal Poly 11/29/19 Mott Athletics Center, San Luis Obispo 2019-20 Women's Basketball													Game Time: 8:00 PM Game Duration: 1:41 Attendance: 615					
Record: 4-1													Officials: Lajwon Robinson, Dana Pysz, LaMark Barclay					
NO. Name	Min	FG	3P	FT	Rebounds	Fouls	TP	AS	TO	ST	Blocks	+/-	Shooting By Period					
23 Amari Young	F 28:43	5-12	0-0	1-5	2 4 6	2 4 11	1	1	5	2	0	8	1 st FG% 7-18	36.9%	3PT% 2-8	25.0%	FT% 1-2	50%
25 Ashley Scott	C 15:27	0-1	0-0	0-0	3 0 3	2 1 0	0	0	0	0	0	4	2 nd FG% 6-13	46.2%	3PT% 2-5	40.0%	FT% 1-2	50%
3 Ajah Wayne	G 33:09	2-10	0-5	0-0	2 4 6	1 1 4	2	2	1	0	0	-2	3 rd FG% 6-18	33.3%	3PT% 1-2	50%	FT% 1-2	50%
5 Victoria Morris	G 27:22	4-11	3-7	0-0	1 1 1	1 1 1	5	0	2	0	0	1	4 th FG% 4-11	36.4%	3PT% 3-7	42.9%	FT% 0-0	0%
12 Amaya Register	G 15:54	2-5	1-2	0-0	0 0 0	1 1 5	1	0	0	0	0	5	GM FG% 23-60	38.3%	3PT% 8-23	34.8%	FT% 7-15	46.7%
11 Taylor Edwards	24:40	1-6	0-2	4-6	0 5 5	2 5 6	5	2	2	0	0	8	FT% 4-6	66.7%	Technical Fouls: NONE			
4 Aziah Hudson	14:24	2-4	2-4	0-0	1 0 1	0 0 6	0	1	0	0	0	5	Dead Ball Rebounds: 5, 0					
31 Marie Reichert	21:24	2-4	0-0	2-2	0 0 2	3 2 6	0	0	0	0	1	1	Shooting By Period					
2 Jordan Bailey	01:27	1-1	0-0	0-0	1 0 1	0 0 2	0	0	0	0	0	0	1 st FG% 3-13	23.1%	3PT% 2-3	66.7%	FT% 0-0	0%
1 Mariah Adams	15:28	3-5	2-3	0-0	2 1 2	1 1 8	2	2	1	0	0	3	2 nd FG% 5-12	41.7%	3PT% 1-3	33.3%	FT% 0-0	0%
14 Dejah Carter	01:54	1-1	0-0	0-0	2 1 3	4 0 2	0	0	0	0	0	2	3 rd FG% 4-7	57.1%	3PT% 0-0	0%	FT% 0-0	0%
Team					3 4 7	0 0 0	0	2					4 th FG% 3-9	33.3%	3PT% 2-6	33.3%	FT% 2-2	100%
Totals	23-60	8-23	7-15	16-21	37	17	16	61	16	10	11	3	GM FG% 21-46	45.7%	3PT% 7-15	46.7%	FT% 6-6	100.0%

Record: 1-5													Dead Ball Rebounds: 5, 0					
NO. Name	Min	FG	3P	FT	Rebounds	Fouls	TP	AS	TO	ST	Blocks	+/-	Shooting By Period					
23 Alicia Rousseau	F 21:40	2-4	0-0	2-2	0 1 1	4 2 6	0	2	0	2	0	-4	1 st FG% 3-13	23.1%	3PT% 2-3	66.7%	FT% 0-0	0%
52 Sierra Campisano	F 36:40	8-13	3-4	0-0	1 7 8	2 6 19	2	4	0	0	0	-5	2 nd FG% 5-12	41.7%	3PT% 1-3	33.3%	FT% 0-0	0%
1 Abbey Ellis	G 40:00	6-18	1-4	0-0	5 5 3	4 13 8	2	1	0	1	0	-6	3 rd FG% 4-7	57.1%	3PT% 2-3	66.7%	FT% 4-4	100%
5 Malia Holt	G 17:42	0-2	0-0	0-0	1 1 2	0 1 3	0	0	0	0	0	-5	4 th FG% 9-14	64.3%	3PT% 2-6	33.3%	FT% 2-2	100%
22 Hannah Peterson	G 29:22	2-4	0-2	2-2	1 5 6	1 3 6	0	4	0	0	0	-2	GM FG% 21-46	45.7%	3PT% 7-15	46.7%	FT% 6-6	100.0%
2 Chantel Govan	11:25	1-1	1-1	0-0	0 0 0	0 0 0	3	0	0	0	0	-7	Dead Ball Rebounds: 0, 0					
31 Gianna Silvestri	16:36	2-2	0-0	0 1 1	1 0 6	0 0 0	0	0	0	0	0	-1	Shooting By Period					
25 Kirsty Brown	21:40	0-1	0-0	0-0	1 1 2	0 0 0	0	2	0	1	1	-3	1 st FG% 12-26	46.2%	3PT% 4-11	36.4%	FT% 2-2	100%
21 Jonni Smith	04:55	0-1	0-0	2-2	0 1 1	1 2 0	0	0	0	0	0	-1	2 nd FG% 10-26	38.5%	3PT% 4-11	36.4%	FT% 2-2	100%
Team					1 2 3	0 0 0	0	0					3 rd FG% 11-26	42.3%	3PT% 4-11	36.4%	FT% 2-2	100%
Totals	21-46	7-15	6-6	4-24	28	16	17	55	11	18	1	3	GM FG% 22-55	40.0%	3PT% 4-23	17.4%	FT% 7-13	53.8%

ODU		CP		Points from Turnovers		ODU		CP		Period by Period Scoring					
Biggest lead	19 (3 rd 5:57)	0 (1 st 10:00)	19	13	1st	2nd	3rd	4th	TOT	ODU	17	15	16	13	61
Best Scoring Run	9 (1 st 3:20)	9 (4 th 4:09)	Paint	28	22	CP	8	11	14	22	55				
Lead Changes	0	0	Second Chance	14	4										
Times Tied	0	0	Fast Breaks	11	2										
Time with Lead	38:20	00:00	Bench	30	11										

GAME SIX: IDAHO (Nov. 30, 2019)

Official Basketball Box Score - Final Old Dominion at Idaho 11/30/19 Mott Athletics Center, San Luis Obispo 2019-20 Women's Basketball													Game Time: 8:00 PM Game Duration: 1:51 Attendance: 39					
Record: 4-1													Officials: Victor Dunomes, Shaylene Dyer, Taylor Milk					
NO. Name	Min	FG	3P	FT	Rebounds	Fouls	TP	AS	TO	ST	Blocks	+/-	Shooting By Period					
23 Amari Young	F 34:27	7-13	0-1	3-5	1 5 6	4 4 17	0	1	1	1	0	11	1 st FG% 9-19	47.4%	3PT% 2-7	28.6%	FT% 1-1	100%
25 Ashley Scott	C 16:12	0-2	0-0	0-0	6 0 6	2 0 0	1	0	1	0	0	2	2 nd FG% 7-15	46.7%	3PT% 2-6	33.3%	FT% 0-1	0%
3 Ajah Wayne	G 20:27	1-5	0-1	0-0	2 3 5	3 2 2	3	2	0	0	0	5	3 rd FG% 6-13	46.2%	3PT% 2-6	33.3%	FT% 0-1	0%
5 Victoria Morris	G 26:32	5-10	2-6	1-1	0 3 3	2 3 13	1	0	1	0	1	4	4 th FG% 6-13	46.2%	3PT% 2-6	33.3%	FT% 0-1	0%
12 Amaya Register	G 13:36	0-3	0-2	0-0	1 0 1	3 0 0	0	0	3	1	0	-8	GM FG% 25-59	42.4%	3PT% 4-19	21.1%	FT% 13-20	65.0%
1 Mariah Adams	27:27	2-5	0-3	4-5	1 4 5	2 4 8	4	0	4	0	1	0	26	Dead Ball Rebounds: 1, 0				
11 Taylor Edwards	21:24	3-9	0-1	3-6	1 4 5	1 4 9	1	1	1	0	1	4	Shooting By Period					
31 Marie Reichert	16:16	4-6	0-1	0-1	2 2 4	3 2 8	0	2	0	0	1	5	1 st FG% 4-14	28.6%	3PT% 0-1	0%	FT% 0-0	0%
4 Aziah Hudson	16:43	2-5	2-4	2-2	0 1 1	1 1 8	1	0	0	0	0	10	2 nd FG% 10-26	38.5%	3PT% 4-11	36.4%	FT% 2-2	100%
14 Dejah Carter	06:56	1-1	0-0	0-0	0 0 0	0 0 0	0	0	0	0	0	1	3 rd FG% 11-26	42.3%	3PT% 4-11	36.4%	FT% 2-2	100%
Team					1 6 7	0 0 0	0	0					4 th FG% 3-9	33.3%	3PT% 4-11	36.4%	FT% 2-2	100%
Totals	25-59	4-19	13-20	15-28	43	23	20	67	11	12	6	2	GM FG% 22-55	40.0%	3PT% 4-23	17.4%	FT% 7-13	53.8%

Record: 3-2													Dead Ball Rebounds: 1, 0					
NO. Name	Min	FG	3P	FT	Rebounds	Fouls	TP	AS	TO	ST	Blocks	+/-	Shooting By Period					
5 Beyonce Bea	F 36:43	2-6	1-3	1-2	0 7 7	1 3 6	1	2	0	1	0	0	1 st FG% 4-14	28.6%	3PT% 2-8	25.0%	FT% 1-2	50%
42 Natalie Klinker	F 21:35	4-6	0-0	1-4	3 4 7	5 5 9	0	1	1	0	0	1	2 nd FG% 6-9	66.7%	3PT% 2-4	50.0%	FT% 1-3	33.3%
23 Gina Marxen	G 35:05	3-11	0-7	0-0	0 0 0	3 6 4	5	1	0	0	0	-10	3 rd FG% 7-19	36.8%	3PT% 0-7	0.0%	FT% 2-4	50%
32 Chayse Milne	G 15:03	2-6	0-4	0-0	1 2 3	1 0 4	1	0	0	0	0	-6	4 th FG% 5-14	35.7%	3PT% 0-4	0.0%	FT% 4-23	17.4%
33 Lizzy Klinker	G 29:52	5-9	0-1	5-7	2 7 9	3 6 15	1	2	1	1	0	-8	Dead Ball Rebounds: 1, 0					
11 Isabelle Hadden	14:02	2-3	0-0	0-0	2 2 2	2 2 4	0	0	0	0	0	-8	Shooting By Period					
25 Caillyn Jones	21:53	4-11	3-7	0-0	1 4 4	1 1 11	5	0	1	0	0	-17	1 st FG% 12-26	46.2%	3PT% 4-11	36.4%	FT% 2-2	100%
4 Hailey Christopher	17:40	0-2	0-0	0-0	1 0 1	1 0 0	0	0	0	0	0	-4	2 nd FG% 10-26	38.5%	3PT% 4-11	36.4%	FT% 2-2	100%
20 Allison Kirby	05:00	0-1	0-0	0-0	0 0 0	0 0 0	0	0	0	0	0	-2	3 rd FG% 11-26	42.3%	3PT% 4-11	36.4%	FT% 2-2	100%
3 Nina Carlson	03:07	0-0	0-0	0-0	1 1 0	0 0 0	0	0	0	0	0	2	4 th FG% 3-9	33.3%	3PT% 4-11	36.4%	FT% 2-2	100%
Team					2 4 0	0 0 0	0	0					GM FG% 22-55	40.0%	3PT% 4-23	17.4%	FT% 7-13	53.8%
Totals	22-55	4-23	7-13	10-25	35	20	23	55	9	15	4	2	GM FG% 22-55	40.0%	3PT% 4-23	17.4%	FT% 7-13	53.8%

ODU		UI		Points from Turnovers		ODU		UI		Period by Period Scoring					
Biggest lead	12 (1 st 2:26)	3 (4 th 8:58)	17	16	1st	2nd	3rd	4th	TOT	ODU	21	16	8	24	67
Best Scoring Run	11 (1 st 2:26)	10 (3 rd 4:34)	Paint	32	26	CP	8	11	14	22	55				
Lead Changes	4	4	Second Chance	18	4										
Times Tied	2	2	Fast Breaks	8	5										
Time with Lead	34:57	02:58	Bench	35	15										

GAME SEVEN: AT WILLIAM & MARY (Dec. 5, 2019)

Official Basketball Box Score - Final Old Dominion at William & Mary 12/05/19 Kaplan Arena, Williamsburg W&M vs Old Dominion Women's Basketball													Game Time: 7:00 PM Game Duration: 1:49 Attendance: 684					
Record: 6-1													Officials: No Coppel, Kevin Clifford, Rebecca Taylor					
NO. Name	Min	FG	3P	FT	Rebounds	Fouls	TP	AS	TO	ST	Blocks	+/-	Shooting By Period					
23 Amari Young	F 37:15	5-9	0-1	2-6	4 5 9	2 5 12	0	6	4	4	1	7	1 st FG% 9-11	81.8%	3PT% 2-2	100.0%	FT% 2-2	100%
25 Ashley Scott	C 10:59	0-0	0-0	0-0	2 4 6	1 0 0	0	0	1	0	0	-1	2 nd FG% 4-11	36.4%	3PT% 1-3	33.3%	FT% 1-4	25%
3 Ajah Wayne	G 29:36	4-12	1-2	4-5	1 3 4	1 3 13	3	5	0	0	0	2	3 rd FG% 6-13	46.2%	3PT% 2-4	50.0%	FT% 2-4	50%
5 Victoria Morris	G 25:50	2-7	1-3	0-0	0 0 0	2 0 5	1	0	0	0	0	5	4					

Old Dominion Women's Basketball 2019-20 Game Notes

BOX SCORES

GAME NINE: VCU (Dec. 15, 2019)

Old Dominion - 49		Record: 7-2		Game Time: 6:00 PM		Game Duration: 2:15		Attendance: 1,018										
Official Basketball Box Score - Final Old Dominion at VCU 12/15/19 Stuart C. Siegel Center, Richmond 2019-20 Women's Basketball																		
Officials: Bob Entierne, Carmen Portorreal, Whitney Armstrong																		
NO.	Name	Min	FG	3P	FT	Rebounds	Fouls	TP	AS	TO	ST	Blocks	PF	BA	Stl	Min		
23	Amari Young	F	33:31	4-11	0-0	1-4	7	3	10	2	5	0	0	2	2	1	1	-8
25	Ashley Scott	C	17:58	0-0	0-0	0-0	1	9	3	0	0	0	0	0	1	0	-3	
1	Mariah Adams	G	22:12	1-8	1-3	0-0	0	3	3	1	1	3	0	5	1	0	-8	
3	Ajah Wayne	G	31:42	4-11	0-3	2-2	0	4	4	3	3	10	0	2	0	1	-11	
5	Victoria Morris	G	24:30	2-12	2-11	0-0	0	2	2	1	0	6	0	2	0	0	-14	
11	Taylor Edwards	G	21:55	2-9	0-0	6-6	4	0	4	3	3	10	1	5	2	2	-12	
31	Marie Reichert	G	09:27	0-0	0-0	0-0	0	0	4	0	0	0	0	1	1	0	-3	
0	Vanessa Blagmon	G	05:26	0-0	0-0	0-0	0	0	0	1	0	1	0	0	0	0	-1	
4	Aziah Hudson	G	18:59	3-8	3-8	0-0	0	0	0	1	9	1	0	0	0	0	-2	
12	Amaya Register	G	10:41	1-4	0-1	0-0	0	0	0	2	2	1	0	0	1	0	-2	
14	Dejah Carter	G	03:39	0-0	0-0	0-0	0	0	0	2	0	0	1	0	0	0	-5	
Team						2	2	4	0	0	1							
Totals			17-63	6-26	9-14	21	15	36	19	14	49	5	18	8	2	6	-13	
										Technical Fouls: NONE		Dead Ball Rebounds: 3						

VCU - 62		Record: 4-6		Game Time: 6:00 PM		Game Duration: 2:15		Attendance: 1,018										
Official Basketball Box Score - Final VCU at Old Dominion 12/15/19 Stuart C. Siegel Center, Richmond 2019-20 Women's Basketball																		
Officials: Bob Entierne, Carmen Portorreal, Whitney Armstrong																		
NO.	Name	Min	FG	3P	FT	Rebounds	Fouls	TP	AS	TO	ST	Blocks	PF	BA	Stl	Min		
22	Sydnei Archie	F	29:36	6-9	3-3	0-0	1	7	8	2	3	15	2	2	1	0	1	17
30	Danielle Hammond	C	22:31	1-2	0-0	4-6	2	5	7	3	7	6	0	1	0	4	0	3
1	Taya Robinson	G	25:54	3-7	1-3	3-4	2	4	6	2	2	10	3	5	0	0	0	9
24	Tera Reed	G	29:23	6-11	0-0	5-5	1	2	3	3	4	17	1	2	2	1	1	19
34	Nyra Williams	G	30:40	1-6	1-3	0-0	5	5	1	1	3	2	5	3	0	0	10	
15	Solya Pashigoreva	G	17:08	1-2	0-0	2-4	1	2	1	2	4	1	2	0	1	0	10	
3	Madison Hattix-Covington	G	26:36	0-2	0-2	0-0	1	0	0	0	0	3	1	0	0	0	4	
11	Kseniya Malashka	G	08:48	1-2	0-0	1-0	1	1	0	2	0	0	0	0	0	0	-3	
0	K.K. Tassin	G	09:24	2-4	1-3	0-0	0	0	1	0	5	1	1	0	0	0	0	
Team						2	3	5	0	1	1							
Totals			21-45	6-14	14-19	11	27	38	14	19	62	10	22	7	6	2	13	
										Technical Fouls: NONE		Dead Ball Rebounds: 2						

Biggest lead		Points from		Turnovers		Period by Period Scoring	
0	(1st 10:00)	0	(1st 10:00)	17	(4th 2:39)	16	18
7	(4th 2:07)	8	(4th 5:37)	16	28	11	11
1		16	9	16	16	14	11
1		7	7	15	11	21	62
00:00	36:19	21	11				

GAME TEN: RICHMOND (Dec. 19, 2019)

RICHMOND 51 • 6-5		Record: 7-2		Game Time: 6:00 PM		Game Duration: 2:15		Attendance: 1,018									
Official Basketball Box Score -- Game Totals -- Final Statistics RICHMOND vs OLD DOMINION 12/19/19 5:00 PM at Chartway Arena																	
Officials: Bob Entierne, Carmen Portorreal, Whitney Armstrong																	
##	Player	Min	FG	3P	FT	Rebounds	Fouls	TP	AS	TO	ST	Blocks	PF	BA	Stl	Min	
01	Hinds-Clarke,Jaide	f	1-11	0-0	0-0	2	2	4	3	2	0	2	1	1	1	20	
12	Holt,Claire	f	1-5	0-3	1-2	1	0	1	0	3	3	6	0	1	1	33	
15	Squires,Emma	f	2-3	1-1	3-4	1	2	3	2	8	0	2	0	0	18		
13	Parson,Alex	g	1-5	0-2	0-0	1	4	5	1	2	3	0	0	1	17		
24	Klimkiewicz,Kate	g	4-8	1-4	3-4	0	3	3	4	12	0	1	1	3	28		
02	Carpenter,Aniyah	g	3-5	2-4	0-0	0	1	1	0	8	0	2	0	0	18		
10	Neff,Madelyn	g	1-3	0-2	1-1	0	2	2	0	3	0	0	0	0	8		
22	Mraz,Molly	g	0-3	0-2	0-0	0	0	1	0	1	0	1	0	0	9		
30	Fee,Kailyn	g	0-2	0-2	0-0	0	1	2	0	0	1	2	0	1	8		
31	Chapman,Elaina	g	2-8	0-2	1-3	0	7	7	1	5	3	2	2	25			
43	Duggan,Army	g	3-7	0-1	2-4	5	0	5	0	8	0	1	0	1	11		
11	Burgos,Angel	g	0-0	0-0	0-0	0	2	2	0	0	1	1	0	0	5		
Team						2	2	0	2	0	2						
Totals			18-60	4-23	11-18	12	24	36	14	51	11	21	4	10	200		
										Technical Fouls: NONE		Dead Ball Rebounds: 3					

RICHMOND 73 • 8-2		Record: 4-6		Game Time: 6:00 PM		Game Duration: 2:15		Attendance: 1,018									
Official Basketball Box Score -- Game Totals -- Final Statistics OLD DOMINION 73 • 8-2																	
Officials: Bob Entierne, Carmen Portorreal, Whitney Armstrong																	
##	Player	Min	FG	3P	FT	Rebounds	Fouls	TP	AS	TO	ST	Blocks	PF	BA	Stl	Min	
23	Young, Amari	f	3-8	0-0	0-0	1	7	8	2	6	0	3	2	3	21		
25	Scott, Ashley	c	0-0	0-0	0-0	1	1	2	2	0	0	0	0	1	10		
03	Wayne, Ajah	g	5-9	1-1	0-1	0	2	2	0	11	1	2	0	1	18		
05	Morris, Victoria	g	3-8	1-5	0-2	0	0	0	0	7	1	2	0	1	20		
11	Edwards, Taylor	g	3-6	0-0	1-3	1	7	8	0	7	5	2	0	5	22		
00	Blagmon, Vanessa	g	2-5	0-1	0-2	0	3	3	0	4	0	0	0	0	11		
01	Adams, Mariah	g	4-5	1-2	0-0	0	1	1	1	9	2	5	0	1	19		
02	Bailey, Jordan	g	0-1	0-1	0-0	0	1	1	0	0	0	1	0	1	11		
04	Hudson, Aziah	g	3-6	2-5	5-6	2	1	3	1	13	2	0	0	0	22		
12	Register, Amaya	g	2-2	2-2	0-0	0	2	2	1	6	2	5	0	1	16		
14	Carter, Dejah	g	1-2	0-0	0-0	0	3	3	2	0	1	2	0	1	15		
31	Reichert, Marie	g	3-5	0-0	2-2	3	4	7	4	8	0	1	0	1	15		
Team						0	1	1		1							
Totals			29-57	7-17	8-16	8	33	41	14	73	13	21	6	12	200		
										Technical Fouls: NONE		Dead Ball Rebounds: 4					

Biggest lead		Points from		Turnovers		Period by Period Scoring	
0	(1st 10:00)	17	(4th 2:39)	16	18	11	11
7	(4th 2:07)	8	(4th 5:37)	16	28	14	11
1		16	9	16	16	14	11
1		7	7	15	11	21	62
00:00	36:19	21	11				

GAME ELEVEN: HAMPTON (Dec. 20, 2019)

HAMPTON 38 • 3-5		Record: 4-6		Game Time: 6:00 PM		Game Duration: 2:15		Attendance: 1,018									
Official Basketball Box Score -- Game Totals -- Final Statistics HAMPTON vs OLD DOMINION 12/20/19 5:00 PM at Chartway Arena																	
Officials: Bob Entierne, Carmen Portorreal, Whitney Armstrong																	
##	Player	Min	FG	3P	FT	Rebounds	Fouls	TP	AS	TO	ST	Blocks	PF	BA	Stl	Min	
00	JENKINS, Charlisha	f	4-12	0-0	0-0	3	3	6	5	8	0	4	1	1	23		
20	YOUNG, Nylah	f	1-9	0-0	2-3	5	0	5	3	4	0	1	0	0	30		
01	VANARSDALE, Laren	g	2-12	1-5	0-0	0	3	3	2	5	3	4	0	2	40		
02	TIMMONS, MaKayla	g	2-10	0-6	0-0	0	3	3	5	4	3	6	0	3	33		
14	BATES, Ashley	g	3-11	2-6	2-2	2	2	4	3	10	0	4	1	1	35		
12	SWEENEY, Alyssa	g	0-1	0-1	0-0	0	0	0	0	0	0	0	0	0	6		
21	JACKSON, Carmen	g	1-1	1-1	0-0	0	1	1	0	3	0	0	0	0	6		
23	AMECHI, Mercy	g	0-0	0-0	0-0	0	0	0	1	0	0	0	0	0	4		
25	JOHNSON, Alexis	g	0-0	0-0	0-0	0	0	0	0	0	0	0	0	0	3		
33	CHAKOLIS, Dlayla	g	2-5	0-2	0-0	1	2	3	0	4	0	2	0	2	20		
Team						1	4	5									
Totals			15-61	4-22	4-5	12	18	30	19	38	6	21	2	9	200		
										Technical Fouls: NONE		Dead Ball Rebounds: 0					

Biggest lead		Points from		Turnovers		Period by Period Scoring	
0	(1st 10:00)	17	(4th 2:39)	16	18	11	11
7	(4th 2:07)	8	(4th 5:37)	16	28	14	11
1		16	9	16	16	14	11